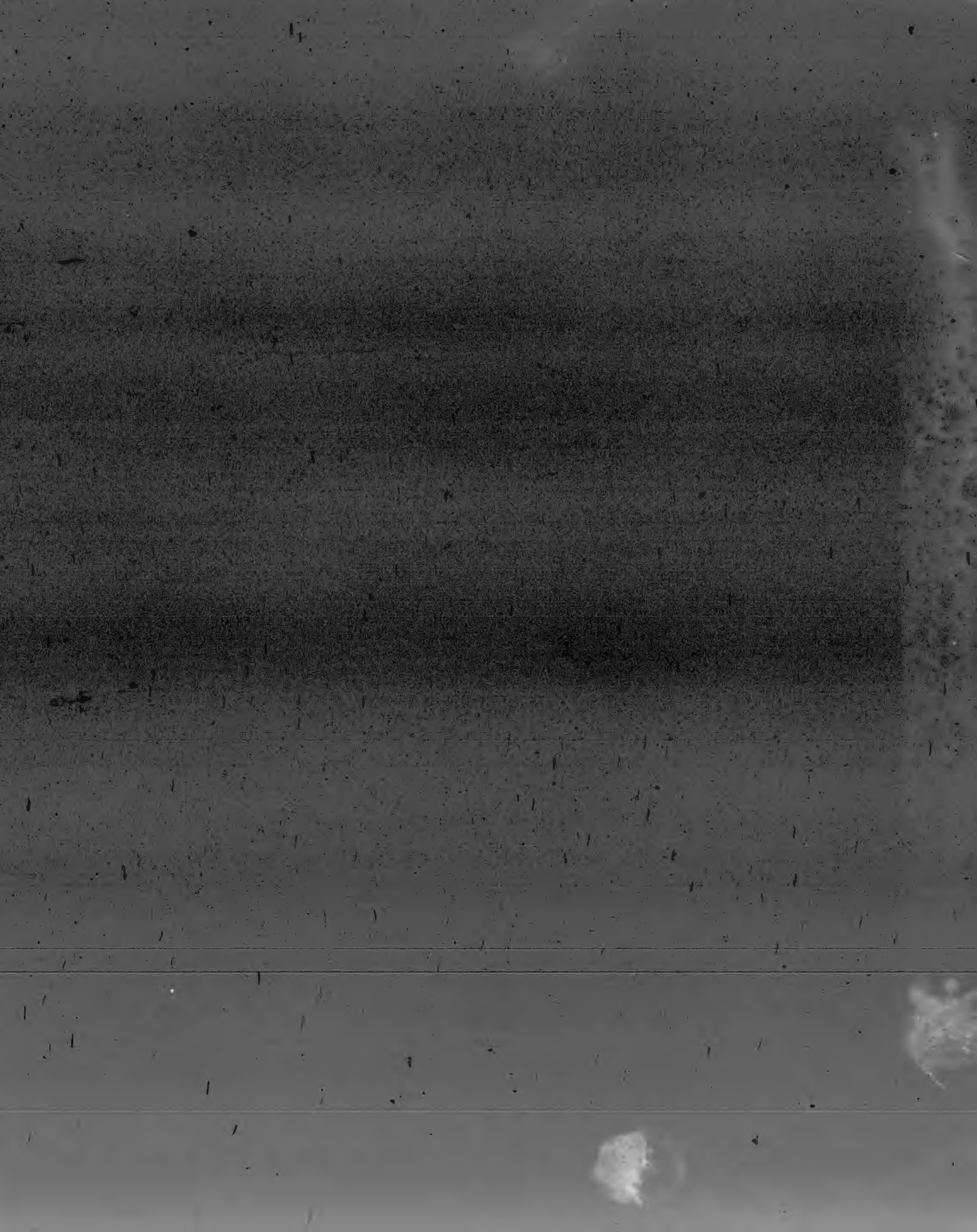

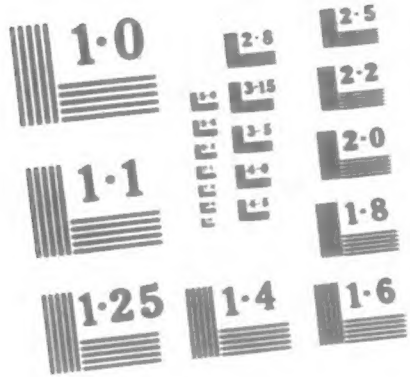

NATIONAL BUREAU OF STANDARDS
MICROCOPY RESOLUTION TEST CHART

NATIONAL ARCHIVES MICROFILM PUBLICATIONS

MICROCOPY

323

ROLL

127

NATIONAL ARCHIVES MICROFILM PUBLICATIONS

Microcopy No. 323

COMPILED SERVICE RECORDS OF CONFEDERATE SOLDIERS WHO SERVED IN ORGANIZATIONS FROM THE STATE OF TEXAS

Roll 127

Twenty-fifth Cavalry (Gillespie's Regiment; Third Lancers; Third Regiment, Carter's Brigade), De - Ha

THE NATIONAL ARCHIVES
NATIONAL ARCHIVES AND RECORDS SERVICE
GENERAL SERVICES ADMINISTRATION

Washington: 1960

4125

Dearman. S. H

Co. G, 25 Texas Cavalry.

Gillespie's Reg't.
3 Texas Lancers.
3 Reg't Carter's Brig.

Became Co. K, Granbury's Consol'd Texas Brig., about April 9, '65.

(Confederate.)

Private Private

REFERENCE SLIP.

Cards filed with

Dearman. S. H.

426

Deamond. A.

Co. E, 25 Texas Cavalry.

Gillespie's Reg't.
3 Texas Lancers.
3 Reg't Carter's Brig.

Became Co. K, Granbury's Consol'd Texas Brig., about April 9, '65.

(Confederate.)

Private | Private

CARD NUMBERS.

1	5-0357884	20	
2	8044	21	
3	85-04	22	
4	8887	23	
5	4717	24	
6		25	
7		26	
8		27	
9		28	
10		29	
11		30	
12		31	
13		32	
14		33	
15		34	
16		35	
17		36	
18		37	
19		38	

Number of medical cards herein 0

Number of personal papers herein 0

Book Mark:

See also

(Confederate.)

D. | 25 Cav. Texas.

Lamar +

Pvt., Co. C., 25 Reg't Texas Dismtd. Cav.

Appears on

Regimental Return

of the organization named above,

for the month of Nov., 1864.

Commissioned officers present and absent:

Station

Remarks:

Alterations since last return among the enlisted men:

Date , 186 .

Place

Remarks:

Enlisted men on Extra or Daily Duty:

Absent enlisted men accounted for:

Without leave.

The 25th Regiment Texas Cavalry (also known as the 3d Regiment Texas Lancers and as the 3d Regiment Carter's Brigade Texas Mounted Volunteers, or Cavalry.) was organized June 1, 1862, with eleven companies. Captain Proudfoot's Company was merged into Company H some time after the muster of June 30, 1862. Many members of the regiment are found to have had prior service in the 9th (Nichols') Regiment Texas Infantry (6 months) or in Cavalry Company C, 3d (Kirby's) Battalion Texas Volunteers (6 months). A part of this regiment was captured at Arkansas Post, Ark., January 11, 1863, and exchanged east of the Mississippi River in April and May, 1863, when it was consolidated with similar remnants of the 17th, 18th and 24th Regiments Texas Cavalry. This consolidation was broken up in March, 1864, when these parts of the 24th and 25th Regiments Texas Cavalry were united to form one field organization, but each appears to have been mustered separately. About April 9, 1865, this portion of the regiment was consolidated with the remnants of other regiments in Granbury's Texas Brigade, and paroled at Greensboro, N. C., about May 1, 1865. The balance of the regiment, which was not captured January 11, 1863, remained west of the Mississippi River, some serving in the 24th and 25th Regiments Texas Cavalry (Consolidated) and others in the 17th Consolidated Regiment Texas Dismounted Cavalry.

B. R. Stough.

Copyist.

215.

(Confederate.)

L. 25 Cav. Texas.

A. Leamond

Pvt., Co. C, 25 Regiment Texas Cavalry.

Appears on

Regimental Return

of the organization named above,

for the month of Dec, 1864.

Commissioned officers present and absent:

Station

Remarks:

Alterations since last return among the enlisted men:

Date , 186 .

Place

Remarks:

Enlisted men on Extra or Daily Duty:

Absent enlisted men accounted for:

On detached Service.

The 25th Regiment Texas Cavalry (also known as the 3d Regiment Texas Lancers and as the 3d Regiment Carter's Brigade Texas Mounted Volunteers, or Cavalry,) was organized June 1, 1862, with eleven companies. Captain Proudfoot's Company was merged into Company H some time after the muster of June 30, 1863. Many members of the regiment are found to have had prior service in the 9th (Nichols') Regiment Texas Infantry (6 months) or in Cavalry Company C, 3d (Kirby's) Battalion Texas Volunteers (6 months). A part of this regiment was captured at Arkansas Post, Ark., January 11, 1863, and exchanged east of the Mississippi River in April and May, 1863, when it was consolidated with similar remnants of the 17th, 18th and 24th Regiments Texas Cavalry. This consolidation was broken up in March, 1864, when these parts of the 24th and 25th Regiments Texas Cavalry were united to form one field organization, but each appears to have been mustered separately. About April 9, 1865, this portion of the regiment was consolidated with the remnants of other regiments in Granbury's Texas Brigade, and paroled at Greensboro, N. C., about May 1, 1865. The balance of the regiment, which was not captured January 11, 1863, remained west of the Mississippi River, some serving in the 24th and 25th Regiments Texas Cavalry (Consolidated) and others in the 17th Consolidated Regiment Texas Dismounted Cavalry.

B. R. Stough

Copyist.

(Confederate.)

D. | 25 Cav. | Texas.

Daymond +

Pvt., Co. C, 25 Regiment Texas Cavalry.

Appears on

Regimental Return

of the organization named above,

for the month of Jan, 1865.

Commissioned officers present and absent:

Station

Remarks:

Alterations since last return among the enlisted men:

Date , 186 .

Place

Remarks:

Enlisted men on Extra or Daily Duty:

Absent enlisted men accounted for:

Recruiting for Regt.

The 25th Regiment Texas Cavalry (also known as the 3d Regiment Texas Lancers and as the 3d Regiment Carter's Brigade Texas Mounted Volunteers, or Cavalry.) was organized June 1, 1862, with eleven companies. Captain Proudfoot's Company was merged into Company H some time after the muster of June 30, 1862. Many members of the regiment are found to have had prior service in the 9th (Nichols') Regiment Texas Infantry (6 months) or in Cavalry Company C, 3d (Kirby's) Battalion Texas Volunteers (6 months). A part of this regiment was captured at Arkansas Post, Ark., January 11, 1863, and exchanged east of the Mississippi River in April and May, 1863, when it was consolidated with similar remnants of the 17th, 18th and 24th Regiments Texas Cavalry. This consolidation was broken up in March, 1864, when these parts of the 24th and 25th Regiments Texas Cavalry were united to form one field organization, but each appears to have been mustered separately. About April 9, 1865, this portion of the regiment was consolidated with the remnants of other regiments in Granbury's Texas Brigade, and paroled at Greensboro, N. C., about May 1, 1865. The balance of the regiment, which was not captured January 11, 1863, remained west of the Mississippi River, some serving in the 24th and 25th Regiments Texas Cavalry (Consolidated) and others in the 17th Consolidated Regiment Texas Dismounted Cavalry.

B. R. Stough

Copyist.

614.

(Confederate)

25 Cav. Texas.

Reynolds

Capt., Co. D, 25 Regiment Texas Cavalry.

Appears on

Regimental Return

of the organization named above,

for the month of Feb, 1865.

Commissioned officers present and absent:

Station:

Remarks:

Alterations since last return among the enlisted men:

Date: , 186 .

Place:

Remarks:

Enlisted men on Extra or Daily Duty:

Absent enlisted men accounted for:

Absent without leave.

The 25th Regiment Texas Cavalry (also known as the 3d Regiment Texas Lancers and as the 3d Regiment Carter's Brigade Texas Mounted Volunteers, or Cavalry,) was organized June 1, 1862, with eleven companies. Captain Proudfoot's Company was merged into Company H some time after the muster of June 30, 1863. Many members of the regiment are found to have had prior service in the 9th (Nichols') Regiment Texas Infantry (6 months) or in Cavalry Company C, 3d (Kirby's) Battalion Texas Volunteers (6 months). A part of this regiment was captured at Arkansas Post, Ark., January 11, 1863, and exchanged east of the Mississippi River in April and May, 1863, when it was consolidated with similar remnants of the 17th, 18th and 24th Regiments Texas Cavalry. This consolidation was broken up in March, 1864, when these parts of the 24th and 25th Regiments Texas Cavalry were united to form one field organization, but each appears to have been mustered separately. About April 9, 1865, this portion of the regiment was consolidated with the remnants of other regiments in Granbury's Texas Brigade, and paroled at Greensboro, N. C., about May 1, 1865. The balance of the regiment, which was not captured January 11, 1863, remained west of the Mississippi River, some serving in the 24th and 25th Regiments Texas Cavalry (Consolidated) and others in the 17th Consolidated Regiment Texas Dismounted Cavalry.

B. R. Stroughs

(614) Copyist.

(Confederate.

D 24 and 25 Cav. Texas.
(Consolidated)

A. L. Dayment *

Pvt., Co. E, (24 and 25 Reg't Texas Cavalry (Consolidated).

Appears on

Regimental Return

of the organization named above.

for the month of March, 1865.

Commissioned officers present and absent:

Station

Remarks:

Alterations since last return among the enlisted men:

Date Jan 31, 1865.

Place Eagle Pass

Remarks: C/ Deserted to the Enemy

Mar 1

Enlisted men on Extra or Daily Duty:

Absent enlisted men accounted for:

* The 24th and 25th Regiment Texas Cavalry (Consolidated) was formed by the consolidation of remnants of the 24th and 25th Regiments Texas Cavalry in the Trans-Mississippi Department and recruits.

Copyist.

(644)

1197

Dean. Robert

Co. B., 25 Texas Cavalry.

Gillespie's Reg't.
3 Texas Lancers.
3 Reg't Carter's Brig.

Became Co. K, Granbury's Consol'd Texas Brig., about April 9, '65.

(Confederate.)

Private | Private

CARD NUMBERS.

1	50352836	20	
2	2934	21	
3	6826	22	
4	7234	23	
5		24	
6		25	
7		26	
8		27	
9		28	
10		29	
11		30	
12		31	
13		32	
14		33	
15		34	
16		35	
17		36	
18		37	
19		38	

Number of medical cards herein 0

Number of personal papers herein 0

Book Mark:

See also

(Confederate.)

D | 25 Cav. Texas.

Pvt. Wm M Deane

Pvt. { Capt. J. N. Dark's Company,
3 Regiment Carter's Brigade
Texas Cavalry.*

Age ... years.

Appears on
Company Muster-in Roll
of the organization named above.

Roll dated Liberty, Texas
May 8, 1862

Muster-in to date May 8, 1862

Joined for duty and enrolled:

When April 7, 186 .

Where Galveston

By whom J. N. Dark

Period 3 years or the war

No. of miles to rendezvous 110

Valuation of horse, $ 100; equipments, $ 100

Remarks:

*This company subsequently became Company B, 25th Regiment Texas Cavalry.

The 25th Regiment Texas Cavalry (also known as the 3d Regiment Texas Lancers and as the 3d Regiment Carter's Brigade Texas Mounted Volunteers, or Cavalry) was organized June 1, 1862, with eleven companies. Captain Proudfoot's Company was merged into Company H some time after the muster of June 28, 1862. Many members of the regiment are found to have had prior service in the 9th (Nichols') Regiment Texas Infantry (6 months) or in Cavalry Company C, 3d (Kirby's) Battalion Texas Volunteers (6 months). A part of this regiment was captured at Arkansas Post, Ark., January 11, 1863, and exchanged east of the Mississippi River in April and May, 1863, when it was consolidated with similar remnants of the 17th, 18th and 24th Regiments Texas Cavalry. This consolidation was broken up in March, 1864, when these parts of the 24th and 25th Regiments Texas Cavalry were united to form one field organization, but each appears to have been mustered separately. About April 9, 1865, this portion of the regiment was consolidated with the remnants of other regiments in Granbury's Texas Brigade, and paroled at Greensboro, N. C., about May 1, 1865. The balance of the regiment, which was not captured January 11, 1863, remained west of the Mississippi River, some serving in the 24th and 25th Regiments Texas Cavalry (Consolidated) and others in the 17th Consolidated Regiment Texas Dismounted Cavalry.

Book mark:

J. H. Morris
Copyist.

(656)

(Confederate.)

9 | 25 Cav. | Texas.

Erb Pvt.

Pvt., Co. B., 25 Regiment Texas Cavalry.

Appears on

Company Muster Roll

of the organization named above,

for May 12 to June 30, 1862.

Enlisted:

When Apr 24, 186 .

Where Galveston

By whom Lt Steel

Period 3 yrs

Last paid:

By whom

To what time , 186 .

Present or absent Present

Remarks:

The 25th Regiment Texas Cavalry (also known as the 3d Regiment Texas Lancers and as the 3d Regiment Carter's Brigade Texas Mounted Volunteers, or Cavalry.) was organized June 1, 1862, with eleven companies. Captain Proudfoot's Company was merged into Company H some time after the muster of June 30, 1862. Many members of the regiment are found to have had prior service in the 9th (Nichols') Regiment Texas Infantry (6 months) or in Cavalry Company C, 3d (Kirby's) Battalion Texas Volunteers (6 months). A part of this regiment was captured at Arkansas Post, Ark., January 11, 1863, and exchanged east of the Mississippi River in April and May, 1863, when it was consolidated with similar remnants of the 17th, 19th and 24th Regiments Texas Cavalry. This consolidation was broken up in March, 1864, when these parts of the 24th and 25th Regiments Texas Cavalry were united to form one field organization, but each appears to have been mustered separately. About April 9, 1865, this portion of the regiment was consolidated with the remnants of other regiments in Granbury's Texas Brigade, and paroled at Greensboro, N. C., about May 1, 1865. The balance of the regiment, which was not captured January 11, 1863, remained west of the Mississippi River, some serving in the 24th and 25th Regiments Texas Cavalry (Consolidated) and others in the 17th Consolidated Regiment Texas Dismounted Cavalry.

Book mark:

J. W. Harris

(962) Copyist.

(Confederate.)

D 25 Cav. Texas.

[illegible] Dan

Pvt. Co. B, 25 Regiment Texas Cavalry.

Appears on

Regimental Return

of the organization named above,

for the month of Sept, 1862.

Commissioned officers present and absent:

[illegible]

Station [illegible]

Remarks: [illegible]

Alterations since last return among the enlisted men:

Date [illegible], 186 .

Place [illegible]

Remarks: [illegible]

Enlisted men on Extra or Daily Duty:

[illegible]

Absent enlisted men accounted for:

Absent without leave Sept 1 1862

The 25th Regiment Texas Cavalry (also known as the 3d Regiment Texas Lancers and as the 3d Regiment Carter's Brigade Texas Mounted Volunteers, or Cavalry,) was organized June 1, 1862, with eleven companies. Captain Proudfoot's Company was merged into Company H some time after the muster of June 30, 1863. Many members of the regiment are found to have had prior service in the 9th (Nichols') Regiment Texas Infantry (6 months) or in Cavalry Company C, 3d (Kirby's) Battalion Texas Volunteers (6 months). A part of this regiment was captured at Arkansas Post, Ark., January 11, 1863, and exchanged east of the Mississippi River in April and May, 1863, when it was consolidated with similar remnants of the 17th, 18th and 24th Regiments Texas Cavalry. This consolidation was broken up in March, 1864, when these parts of the 24th and 25th Regiments Texas Cavalry were united to form one field organization, but each appears to have been mustered separately. About April 9, 1865, this portion of the regiment was consolidated with the remnants of other regiments in Granbury's Texas Brigade, and paroled at Greensboro, N. C., about May 1, 1865. The balance of the regiment, which was not captured January 11, 1863, remained west of the Mississippi River, some serving in the 24th and 25th Regiments Texas Cavalry (Consolidated) and others in the 17th Consolidated Regiment Texas Dismounted Cavalry.

W M Proffitt

Copyist.

.814.

(Confederate.)

G | **25 Cav. Texas.**

W. R. Dean

Pvt., Co. B, 25 Reg't Texas Dismtd. Cav.

Appears on

Regimental Return

of the organization named above,

for the month of Oct, 1862.

Commissioned officers present and absent:

Station:

Remarks:

Alterations since last return among the enlisted men:

Date: , 186 .

Place:

Remarks:

Enlisted men on Extra or Daily Duty:

Absent enlisted men accounted for:

Absent without Leave

The 25th Regiment Texas Cavalry (also known as the 3d Regiment Texas Lancers and as the 3d Regiment Carter's Brigade Texas Mounted Volunteers, or Cavalry,) was organized June 1, 1862, with eleven companies. Captain Proudfoot's Company was merged into Company H some time after the muster of June 30, 1863. Many members of the regiment are found to have had prior service in the 9th (Nichols') Regiment Texas Infantry (6 months) or in Cavalry Company C, 3d (Kirby's) Battalion Texas Volunteers (6 months). A part of this regiment was captured at Arkansas Post, Ark., January 11, 1863, and exchanged east of the Mississippi River in April and May, 1863, when it was consolidated with similar remnants of the 17th, 18th and 24th Regiments Texas Cavalry. This consolidation was broken up in March, 1864, when these units of the 25th and 25th Regiments Texas Cavalry were mustered to form one field organization, but each appears to have been mustered separately. About April 9, 1865, this portion of the regiment was consolidated with the remnants of other regiments in Ureabury's Texas Brigade, and paroled at Greensboro, N. C., about May 1, 1865. The balance of the regiment, which was not captured January 11, 1863, remained west of the Mississippi River, some serving in the 24th and 25th Regiments Texas Cavalry (Consolidated) and others in the 17th Consolidated Regiment Texas Dismounted Cavalry.

W. W. Heller

Copyist.

J 426 f

Dean. William

Co. K, 25 Texas Cavalry.

Gillespie's Reg't.
3 Texas Lancers.
3 Reg't Carter's Brig.

Became Co. K, Granbury's Consol'd Texas Brig., about April 9, '65.

(Confederate.)

Private | Private

CARD NUMBERS.

1	50356129	20	
2	6212	21	
3	6275	22	
4	6303	23	
5	6375	24	
6	6426	25	
7	6474	26	
8	6521	27	
9	6572	28	
10	47034374	29	
11	45484443	30	
12	47039542	31	
13		32	
14		33	
15		34	
16		35	
17		36	
18		37	
19		38	

Number of medical cards herein 0
Number of personal papers herein 3

Book Mark:

See also

(Confederate.)

25 Cav. Texas.

W. F. Dean

Pvt., { Capt. M. M. Singletary's Company, 3 Regiment Carter's Brigade Texas Cavalry.*

Age 22 years.

Appears on Company Muster-in Roll

of the organization named above.

Roll dated Camp Gillespie near Nacogdoches, May 13 1862.

Muster-in to date May 13, 1862.

Joined for duty and enrolled: 1862.

When May 12

Where Huntsville

By whom M. M. Singletary

Period 3 yrs or the war

Valuation of horse, $ 100; equipments, $ 30 100

Remarks:

* This company subsequently became Company K, 25th Regiment Texas Cavalry

The 25th Regiment Texas Cavalry (also known as the 3d Regiment Texas Lancers and as the 3d Regiment Carter's Brigade Texas Mounted Volunteers or Cavalry) was organized June 1, 1862, with eleven companies. Captain Proudfoot's Company was merged into Company H some time after the muster of June 30, 1862. Many members of the regiment are found to have had prior service in the 5th (Nichols') Regiment Texas Infantry (6 months) or in Cavalry Company C, 3d (Kirby's) Battalion Texas Volunteers (6 months). A part of this regiment was captured at Arkansas Post, Ark., January 11, 1863, and exchanged east of the Mississippi River in April and May, 1863, when it was consolidated with similar remnants of the 17th, 18th and 24th Regiments Texas Cavalry. This consolidation was broken up in March, 1864, when these parts of the 24th and 25th Regiments Texas Cavalry were united to form one field organization, but each appears to have been mustered separately. About April 9, 1865, this portion of the regiment was consolidated with the remnants of other regiments in Granbury's Texas Brigade, and paroled at Greens' [illegible], N. C., about May 1, 1865. The balance of the regiment, which was not captured January 11, 1863, remained west of the Mississippi River, some serving in the 24th and 25th Regiments Texas Cavalry (Consolidated) and others in the 17th Consolidated Regiment Texas Dismounted Cavalry.

Book mark:

Copyist.

1865.

(Confederate.)

25 Cav. Texas.

[illegible] Jones

Pvt., Co. F, 25 Regiment Texas Cavalry.

Appears on

Company Muster Roll

of the organization named above,

for May 1 to June 30, 1862.

Enlisted:

When May 12, 1862.

Where Huntsville

By whom Lt. Singletary

Period Byron Thurman

Last paid:

By whom

To what time , 186

Present or absent Absent

Remarks: Absent on detached service

The 25th Regiment Texas Cavalry (also known as the 3d Regiment Texas Lancers and as the 3d Regiment Carter's Brigade Texas Mounted Volunteers, or Cavalry.) was organized June 1, 1862, with eleven companies. Captain Proudfoot's Company was merged into Company H some time after the muster of June 30, 1862. Many members of the regiment are found to have had prior service in the 9th (Nichols') Regiment Texas Infantry (6 months) or in Cavalry Company C, 3d (Kirby's) Battalion Texas Volunteers (6 months). A part of this regiment was captured at Arkansas Post, Ark., January 11, 1863, and exchanged east of the Mississippi River in April and May, 1863, when it was consolidated with similar remnants of the 17th, 18th and 24th Regiments Texas Cavalry. This consolidation was broken up in March, 1864, when these parts of the 24th and 25th Regiments Texas Cavalry were united to form one field organization, but each appears to have been mustered separately. About April 9, 1865, this portion of the regiment was consolidated with the remnants of other regiments in Granbury's Texas Brigade, and paroled at Greensboro, N. C., about May 1, 1865. The balance of the regiment, which was not captured January 11, 1863, remained west of the Mississippi River, some serving in the 24th and 25th Regiments Texas Cavalry (Consolidated) and others in the 17th Consolidated Regiment Texas Dismounted Cavalry.

Book mark:

T. B. Johnson Copyist.

(642)

Confederate.

25 Cav. Texas.

D

Wm Lucas

Pvt., Co. K, 25 Regiment Texas Cavalry.

Appears on

Company Muster Roll

of the organization named above.

for June 30, 1863 to Apr 30, 1863

Enlisted:
When May 12, 1862
Where Huntsville Tex
By whom M. M. Singletary
Period 3 years or war

Last paid:
By whom B. F. Davis
To what time June 30, 1862

Present or absent Present

Remarks: Entitled to one months pay for horse

The 25th Regiment Texas Cavalry (also known as the 3d Regiment Texas Lancers and as the 1st Regiment Carter's Brigade Texas Mounted Volunteers or Cavalry) was organized June 1, 1862, with eleven companies. Captain Proudfoot's Company was merged into Company H some time after the muster of June 30, 1862. Many members of the regiment are found to have had prior service in the War (Nichols') Regiment Texas Infantry (6 months) or in Cavalry Companies of the (Kirby's) Battalion Texas Volunteers (6 months). A part of this regiment was captured at Arkansas Post, Ark., January 11, 1863, and exchanged east of the Mississippi River in April and May 1863, when it was consolidated with similar remnants of the 17th, 18th and 24th Regiments Texas Cavalry. This consolidation was broken up in March, 1864, when these parts of the 24th and 25th Regiments Texas Cavalry were united to form one field organization, but each appears to have been mustered separately. [illegible] April 9, 1865, this portion of the regiment was consolidated with the remnants of other regiments in Granbury's Texas Brigade and paroled at Greensboro, N. C., about May 1, 1865. The remainder of the regiment, which was not captured January 11, 1863, remained west of the Mississippi River, some serving in the 24th and 25th Regiments Texas Cavalry (Consolidated) and others in the 17th Consolidated Regiment Texas Dismounted Cavalry.

Book mark.

W. J. Thomson Copyist

(642)

(Confederate.)

D 25 Cav. Texas.

W. J. Dean

Pvt., Co. K, 25 Regiment Texas Cavalry.

Appears on

Company Muster Roll

of the organization named above,

for May & June, 1863.

Enlisted:
When May 12, 1862
Where Huntsville Tex.
By whom W. M. Singletary
Period 3 yrs or the war

Last paid:
By whom T. A. Barksdale
To what time Apr. 30, 1863.

Present or absent Absent

Remarks: Left sick in hospital at Petersburg Va May 1/63.

The 25th Regiment Texas Cavalry (also known as the 3d Regiment Texas Lancers and as the 3d Regiment Carter's Brigade Texas Mounted Volunteers, or Cavalry.) was organized June 1, 1862, with eleven companies. Captain Proudfoot's Company was merged into Company H some time after the muster of June 30, 1863. Many members of the regiment are found to have had prior service in the 9th (Nichols') Regiment Texas Infantry (6 months) or in Cavalry Company C, 3d (Kirby's) Battalion Texas Volunteers (6 months). A part of this regiment was captured at Arkansas Post, Ark., January 11, 1863, and exchanged east of the Mississippi River in April and May, 1863, when it was consolidated with similar remnants of the 17th, 18th and 24th Regiments Texas Cavalry. This consolidation was broken up in March, 1864, when these parts of the 24th and 25th Regiments Texas Cavalry were united to form one field organization, but each appears to have been mustered separately. About April 9, 1865, this portion of the regiment was consolidated with the remnants of other regiments in Granbury's Texas Brigade, and paroled at Greensboro, N. C., about May 1, 1865. The balance of the regiment, which was not captured January 11, 1863, remained west of the Mississippi River, some serving in the 24th and 25th Regiments Texas Cavalry (Consolidated) and others in the 17th Consolidated Regiment Texas Dismounted Cavalry.

Book mark:

T. J. Johnson

(642) Copyist.

(Confederate.)

Lt. 25 Cav. Texas.

Wm J. Deans

Pvt., Co. K, 25 Regiment Texas Cavalry.

Appears on

Company Muster Roll

of the organization named above,

for July & Aug, 1863.

Enlisted:

When May 1 2, 1862.

Where Huntsville

By whom M. M. Singletary

Period 3 years or the war

Last paid:

By whom

To what time , 186

Present or absent Absent

Remarks: Sick in Hospital

The 25th Regiment Texas Cavalry (also known as the 3d Regiment Texas Lancers and as the 3d Regiment Carter's Brigade Texas Mounted Volunteers, or Cavalry,) was organized June 1, 1862, with eleven companies. Captain Proudfoot's Company was merged into Company H some time after the muster of June 30, 1863. Many members of the regiment are found to have had prior service in the 9th (Nichols') Regiment Texas Infantry (6 months) or in Cavalry Company C, 3d (Kirby's) Battalion Texas Volunteers (6 months). A part of this regiment was captured at Arkansas Post, Ark., January 11, 1863, and exchanged east of the Mississippi River in April and May, 1863, when it was consolidated with similar remnants of the 17th, 18th and 24th Regiments Texas Cavalry. This consolidation was broken up in March, 1864, when these parts of the 24th and 25th Regiments Texas Cavalry were united to form one field organization, but each appears to have been mustered separately. About April 9, 1865, this portion of the regiment was consolidated with the remnants of other regiments in Granbury's Texas Brigade, and paroled at Greensboro, N. C., about May 1, 1865. The balance of the regiment, which was not captured January 11, 1863, remained west of the Mississippi River, some serving in the 24th and 25th Regiments Texas Cavalry (Consolidated) and others in the 17th Consolidated Regiment Texas Dismounted Cavalry.

Book mark.

T. J. Johnson

(942) Copyist.

(Confederate.)

E 25 Cav. Texas.

W. J. Dean

Pvt., Co. H, 25 Regiment Texas Cavalry.

Appears on

Company Muster Roll

of the organization named above,

for Sept & Oct, 1863.

Enlisted:

When May 12, 1862

Where Huntsville Tex

By whom M. M. Singletary

Period 3 yrs or the war

Last paid:

By whom

To what time , 186

Present or absent Absent

Remarks Sick at Hospl

The 25th Regiment Texas Cavalry (also known as the 3d Regiment Texas Lancers and as the 3d Regiment Carter's Brigade Texas Mounted Volunteers, or Cavalry,) was organized June 1, 1862, with eleven companies. Captain Proudfoot's Company was merged into Company H some time after the muster of June 30, 1862. Many members of the regiment are found to have had prior service in the 9th (Nichols') Regiment Texas Infantry (6 months) or in Cavalry Company C, 3d (Kirby's) Battalion Texas Volunteers (6 months). A part of this regiment was captured at Arkansas Post, Ark., January 11, 1863, and exchanged east of the Mississippi River in April and May, 1863, when it was consolidated with similar remnants of the 17th, 18th and 24th Regiments Texas Cavalry. This consolidation was broken up in March, 1864, when these parts of the 24th and 25th Regiments Texas Cavalry were united to form one field organization, but each appears to have been mustered separately. About April 9, 1865, this portion of the regiment was consolidated with the remnants of other regiments in Granbury's Texas Brigade, and paroled at Greensboro, N. C., about May 1, 1865. The balance of the regiment, which was not captured January 11, 1863, remained west of the Mississippi River, some serving in the 24th and 25th Regiments Texas Cavalry (Consolidated) and others in the 17th Consolidated Regiment Texas Dismounted Cavalry.

Book mark.

T. J. Edwards Copyist.

(642)

(Confederate.)

E | 25 Cav. Texas.

W. J. Lear

Pvt., Co. K, 25 Regiment Texas Cavalry.

Appears on

Company Muster Roll

of the organization named above,

for Nov & Dec, 1863

Enlisted:

When May 12, 1862.

Where Huntsville Tex

By whom Mell. Singletary

Period 3 yrs or the war

Last paid:

By whom

To what time , 186

Present or absent Not stated

Remarks:

The 25th Regiment Texas Cavalry (also known as the 3d Regiment Texas Lancers and as the 3d Regiment Carter's Brigade Texas Mounted Volunteers, or Cavalry,) was organized June 1, 1862, with eleven companies. Captain Proudfoot's Company was merged into Company H some time after the muster of June 30, 1863. Many members of the regiment are found to have had prior service in the 9th (Nichols') Regiment Texas Infantry (6 months) or in Cavalry Company C, 3d (Kirby's) Battalion Texas Volunteers (6 months). A part of this regiment was captured at Arkansas Post, Ark., January 11, 1863, and exchanged east of the Mississippi River in April and May, 1863, when it was consolidated with similar remnants of the 17th, 18th and 24th Regiments Texas Cavalry. This consolidation was broken up in March, 1864, when these parts of the 24th and 25th Regiments Texas Cavalry were united to form one field organization, but each appears to have been mustered separately. About April 9, 1865, this portion of the regiment was consolidated with the remnants of other regiments in Granbury's Texas Brigade, and paroled at Greensboro, N. C., about May 1, 1865. The balance of the regiment, which was not captured January 11, 1863, remained west of the Mississippi River, some serving in the 24th and 25th Regiments Texas Cavalry (Consolidated) and others in the 17th Consolidated Regiment Texas Dismounted Cavalry.

Book mark.

T. J. Johnson Copyist.

(842)

(Confederate.)

D | 25 Cav. | Texas.

W. J. Dean

Pvt., Co. F, { 25 Regiment Texas Dismounted Cavalry.

Appears on
Company Muster Roll
of the organization named above,
for Jan & Feb, 1864

Enlisted:
When May 12, 1862
Where Huntsville Texas
By whom M. M. Singletary
Period 3 yrs or the war

Last paid:
By whom
To what time , 186 .

Present or absent Absent
Remarks Absent sick

The 25th Regiment Texas Cavalry (also known as the 3d Regiment Texas Lancers and as the 3d Regiment Carter's Brigade Texas Mounted Volunteers, or Cavalry.) was organized June 1, 1862, with eleven companies. Captain Proudfoot's Company was merged into Company H some time after the muster of June 30, 1863. Many members of the regiment are found to have had prior service in the 9th (Nichols') Regiment Texas Infantry (6 months) or in Cavalry Company C, 3d. (Kirby's) Battalion Texas Volunteers (6 months). A part of this regiment was captured at Arkansas Post, Ark., January 11, 1863, and exchanged east of the Mississippi River in April and May, 1863, when it was consolidated with similar remnants of the 17th, 18th and 26th Regiments Texas Cavalry. This consolidation was broken up in March, 1864, when these parts of the 25th and 25th Regiments Texas Cavalry were united to form one field organization, but each appears to have been mustered separately. About April 9, 1865, this portion of the regiment was consolidated with the remnants of other regiments in Granbury's Texas Brigade, and paroled at Greensboro, N. C., about May 1, 1865. The balance of the regiment, which was not captured January 11, 1863, remained west of the Mississippi River, some serving in the 28th and 25th Regiments Texas Cavalry (Consolidated) and others in the 17th Consolidated Regiment Texas Dismounted Cavalry.

Book mark:

T. H. Johnson
Copyist.

(642)

(Confederate.)

E 25 Cav. | Texas.

W J Dean

Pvt., Co. H, { 25 Regiment Texas Dismounted Cavalry.

Appears on
Company Muster Roll
of the organization named above,
for Mar & Apr, 1864.

Enlisted:
When May 2, 1862
Where Huntsville Tex.
By whom M. M. Singletary
Period 3 yrs or Unwound

Last paid:
By whom
To what time , 186 .

Present or absent Absent
Remarks At Hospital sick

The 25th Regiment Texas Cavalry (also known as the 3d Regiment Texas Lancers and as the 3d Regiment Carter's Brigade Texas Mounted Volunteers, or Cavalry.) was organized June 1, 1862, with eleven companies. Captain Proudfoot's Company was merged into Company H some time after the muster of June 30, 1862. Many members of the regiment are found to have had prior service in the 9th (Nichols') Regiment Texas Infantry (6 months) or in Cavalry Company C, 3d (Kirby's) Battalion Texas Volunteers (6 months). A part of this regiment was captured at Arkansas Post, Ark., January 11, 1863, and exchanged east of the Mississippi River in April and May, 1863, when it was consolidated with similar remnants of the 17th, 18th and 24th Regiments Texas Cavalry. This consolidation was broken up in March, 1864, when these parts of the 24th and 25th Regiments Texas Cavalry were united to form one field organization, but each appears to have been mustered separately. About April 9, 1865, this portion of the regiment was consolidated with the remnants of other regiments in Granbury's Texas Brigade, and paroled at Greensboro, N. C., about May 1, 1865. The balance of the regiment, which was not captured January 11, 1863, remained west of the Mississippi River, some serving in the 24th and 25th Regiments Texas Cavalry (Consolidated) and others in the 17th Consolidated Regiment Texas Dismounted Cavalry.

Book mark:

Copyist.

(643)

(Confederate.)

D. 25 Texas.

W. J. Dean

Pvt., Co. K, 25 Regt. Texas Infantry.

Appears on a

Roster

of troops of the Confederate Army captured at Fort Hindman, Arkansas Post, Ark., Jan. 11, 1863.

Roster not dated. Not signed.

Remarks:

Number of roll:

1; sheet 120 C. J. Kenne

Copyist

(6896)

(Confederate.)

Ll 25 Cav. Texas

W. J. Vernon

Pvt. Co. K. 25 Regt. Tex. Cav.

Appears on a

Roll of Prisoners of War

received at Camp Butler, Ill., Jan. 31, 1863.

Roll dated

Not dated, 186 .

Where captured Ark Post Ark.

When captured June 11, 1863.

Remarks:

Roll bears the following indorsement: "Received City Point, Va., April 15, 1863, from Jno. E. Mulford, Capt. 3d Infty N. Y. V., Comdg. 'Flag of Truce,' (on the within rolls) Eight Hundred & Eighty three (883) Confederate Prisoners of War paroled for Exchange; also Two Surgeons.

J. H. THOMPSON, Capt. Comdg. Post."

Number of roll:

12

E. A. Carman

Copyist.

(6296)

(Confederate.)

D 25 Cav. Texas

Wm J. Dean.
Pvt. Co K, 25 Texas Cav.

Appears on a

Report

of Confederates captured at Macon, Ga., April 20 and 21, 1865, by the 1st Brigade, 2d Cav. Div.

Report dated Hdqrs. 1st Brig., 2d Cav. Div., Macon, Ga., April 30, 1865.

Remarks:

Number of roll:
13 sheet 11

(639b)

(CONFEDERATE.)

D 25 Texas

W. J. Dean
Priv. Co. K. 25 Regt. Tex
Garlens

Brigade

Appears on a Register of

Medical Director's Office,"
Richmond, Va.,

under the head of "Furloughs and discharges."

From Texas Hosp.

Date of injury or disease Dec. 7, 1862.

Nature of injury or disease Chronic Diarrhoea.

Furloughed 30 days June 6, 1863.

Discharged , 186

Residence Madisonville, Tex.

Remarks:

Confed. Arch., Chap. 6, File No. 465, page 350

T. Cary Copyist.

(635) 1871

(CONFEDERATE.)

D 25 Tex.

W. J. Dean

Priv. Co. K. 25th Regt. Tex

Brigade Garlands

Appears on a Register of

Medical Director's Office,
Richmond, Va.,

under the head of "Furloughs and discharges."

From Texas Hospl.

Date of injury or disease July, 186 3.

Nature of injury or disease Chr. Diar.

Furloughed 30 days July 6, 186 3.

Discharged , 186

Residence Montgomery, Ala.

Remarks:

Confed. Arch., Chap. 6, File No. 465, page 350

T Cary

(626) Copyist.

No 752 Abstract B. 4 Qr. 186 3

W. J. Dean

Dollars 19.80/100 4

Paid 4 of Nov. 186 3

[Form 18.]

The Confederate States,

To Pvt. W. D. Dean
Co K 25th Texas Dr.

For commutation of Rations while on sick Furlough from	Dolls.	Cts.
6th June 1863 to 4th Aug. inclusive 60 days at 33⅓	19	80

I certify that the above account is correct; that the commutation was made by my order, and was necessary for the public service, it being impracticable to take rations in kind.

Received at Montgomery Ala. 1863 from Capt. G. W. Perry A.C.S.
Nineteen 80 dollars and Eighty cents, in full of the above account.

W. J. Dean

Note.—In every case commutation must be paid only on the certificate and *order* of the commanding officer.

Dean. William. J

Co. K, 25 Texas Cavalry.

Gillespie's Reg't.
3 Texas Lancers.
3 Reg't Carter's Briq.

Became Co. K, Granbury's Consol'd Texas Brig., about April 9, '65.

(Confederate.)

Private | Private

REFERENCE SLIP.

Cards filed with

Dean. William

+ 430

Dearman. S M.

Co. G, 25 Texas Cavalry.

Gillespie's Reg't.
3 Texas Lancers.
3 Reg't Carter's Brig.

Became Co. K, Granbury's Consol'd Texas Brig., about April 9, '65.

(Confederate.)

Private | Private

CARD NUMBERS.

1	S-035-4914	20	
2	4990	21	
3	5062	22	
4	344062	23	
5	45-490977	24	
6		25	
7		26	
8		27	
9		28	
10		29	
11		30	
12		31	
13		32	
14		33	
15		34	
16		35	
17		36	
18		37	
19		38	

Number of medical cards herein 0

Number of personal papers herein 0

Book Mark: _____

See also _____

(Confederate.)

Pvt. | 25 Cav. Texas.

J. M. Pearman

Pvt., { Capt. W. D. Davis' Company,
3 Regiment Carter's Brigade
Texas Volunteers.*

Age 36 years.

Appears on
Company Muster-in Roll
of the organization named above.

Roll dated Camp Tullahoma, July 1, 1862

Muster-in to date July 1, 1862

Joined for duty and enrolled:

When ..... 186 .

Where .....

By whom .....

Period three years

No. of miles to rendezvous 100

Valuation of horse, $ 1300; equipments, $ 2000

Remarks: Transferred from E. B. Pickett Aug 31 1862

*This company subsequently became Company G, 25th Regiment Texas Cavalry

The 25th Regiment Texas Cavalry (also known as the 3d Regiment Texas Lancers and as the 3d Regiment Carter's Brigade Texas Mounted Volunteers, or Cavalry,) was organized June 1, 1862, with eleven companies. Captain Proudfoot's Company was merged into Company H some time after the muster of June 30, 1862. Many members of the regiment are found to have had prior service in the 9th (Nichols') Regiment Texas Infantry (6 months) or in Cavalry Company C, 2d (Kirby's) Battalion Texas Volunteers (6 months). A part of this regiment was captured at Arkansas Post, Ark., January 11, 1863, and exchanged east of the Mississippi River in April and May, 1863, when it was consolidated with similar remnants of the 17th, 18th and 24th Regiments Texas Cavalry. This consolidation was broken up in March, 1864, when these parts of the 17th and 25th Regiments Texas Cavalry were united to form one field organization, but each appears to have been mustered separately. About April 9, 1865, this portion of the regiment was consolidated with the remnants of other regiments in Granbury's Texas Brigade, and paroled at Greensboro, N. C., about May 1, 1865. The balance of the regiment, which was not captured January 11, 1863, remained west of the Mississippi River, some serving in the 24th and 25th Regiments Texas Cavalry (Consolidated) and others in the 17th Consolidated Regiment Texas Dismounted Cavalry.

Book mark: .....

J. Tilson

Copyist.

Muster.

(Confederate.)

25 Cav. Texas.

[illegible], Co. [illegible], 25 Regiment Texas Cavalry.

Appears on

Company Muster Roll

of the organization named above,

for March 1 to June 30, 1862

Enlisted:

When [illegible], 186 .

Where Liberty

By whom E B Pickett

Period 3 yrs

Last paid:

By whom

To what time in pay rec'd 186 .

Present or absent Present

Remarks:

The 25th Regiment Texas Cavalry (also known as the 3d Regiment Texas Lancers and as the 3d Regiment Carter's Brigade Texas Mounted Volunteers, or Cavalry,) was organized June 1, 1862, with eleven companies. Captain Proudfoot's Company was merged into Company H some time after the muster of June 30, 1862. Many members of the regiment are found to have had prior service in the 9th (Nichols') Regiment Texas Infantry (6 months) or in Cavalry Company C, 3d (Kirby's) Battalion Texas Volunteers (6 months). A part of this regiment was captured at Arkansas Post, Ark., January 11, 1863, and exchanged east of the Mississippi River in April and May, 1863, when it was consolidated with similar remnants of the 17th, 18th and 24th Regiments Texas Cavalry. This consolidation was broken up in March, 1864, when these parts of the 24th and 25th Regiments Texas Cavalry were united to form one field organization, but each appears to have been mustered separately. About April 9, 1865, this portion of the regiment was consolidated with the remnants of other regiments in Granbury's Texas Brigade, and paroled at Greensboro, N. C., about May 1, 1865. The balance of the regiment, which was not captured January 11, 1863, remained west of the Mississippi River, some serving in the 24th and 25th Regiments Texas Cavalry (consolidated) and others in the 17th Consolidated Regiment Texas Dismounted Cavalry.

Book mark.

[illegible]

(942) Copyist.

(Confederate.)

25 Cav. | Texas.

Capt. Proudfoot's Co.

Private, Co. K, 25 Regiment Texas Cavalry.

Appears on

Company Muster Roll

of the organization named above,

for Dec 30 1862 to June 30, 1863.

Enlisted:

When Mch 2, 1862

Where Austin, Tex

By whom T. D. Davis

Period 3 years

Last paid:

By whom E. E. Davis

To what time June 30, 1863

Present or absent

Remarks: Det. in prison

The 25th Regiment Texas Cavalry (also known as the 3d Regiment Texas Lancers and as the 3d Regiment Carter's Brigade Texas Mounted Volunteers, or Cavalry,) was organized June 1, 1863, with eleven companies. Captain Proudfoot's Company was merged into Company H some time after the muster of June 30, 1863. Many members of the regiment are found to have had prior service in the 9th (Nichols') Regiment Texas Infantry (6 months) or in Cavalry Company C, 3d (Kirby's) Battalion Texas Volunteers (6 months). A part of this regiment was captured at Arkansas Post, Ark., January 11, 1863, and exchanged east of the Mississippi River in April and May, 1863, when it was consolidated with similar remnants of the 17th, 18th and 24th Regiments Texas Cavalry. This consolidation was broken up in March, 1864, when these parts of the 24th and 25th Regiments Texas Cavalry were united to form one field organization, but each appears to have been mustered separately. About April 9, 1865, this portion of the regiment was consolidated with the remnants of other regiments in Granbury's Texas Brigade, and paroled at Greensboro, N. C., about May 1, 1865. The balance of the regiment, which was not captured January 11, 1863, remained west of the Mississippi River, some serving in the 24th and 25th Regiments Texas Cavalry (Consolidated) and others in the 17th Consolidated Regiment Texas Dismounted Cavalry.

Book mark:

J. Pearson

(842) Copyist.

(Confederate.)

25 **Texas.**

Pvt. F. M. Freeman

, Co. 4, 25 Reg't Texas Infantry.

Appears on a

Roster

of troops of the Confederate Army captured at Fort Hindman, Arkansas Post, Ark., Jan. 11, 1863.

Roster not dated.

Remarks:

Number of roll

3 sheet 11

(6395)

Copyist

(Confederate.)

D | 21st Ind. Batt.

S. M. Deerman,
Pvt. Co. [illegible] 21st Ind. Batt.

Appears on a

Roll of Prisoners of War

who died at Camp Butler, Springfield, Illinois.

Roll dated [illegible], 1863

Where captured Arkansas Post, Ark.

When captured January 11, 1863.

Remarks: Died March 21, 1863.

Roll bears the following certificate: "I Certify that the foregoing is a correct Roll of Prisoners of War who have died at Camp Butler, Ills., to this date, as appears by records in the U. S. General Hospital at that Post.—A. G. KINKEAD, *Act. Asst. Surgeon, U. S. A., In charge U. S. Gen'l Hospital, Camp Butler, Ills.*"

Number of rolls 21

J. H. Williamson

(2329) Copyist.

✓ 431

Deason. A. J.

Co. F, 25 Texas Cavalry.

{ Gillespie's Reg't.
3 Texas Lancers.
3 Reg't Carter's Brig. }

Became Co. K, Granbury's Consol'd Texas Brig., about April 9, '65.

(Confederate.)

Private | Private

CARD NUMBERS.

1	5035	11	
2	4479	12	
3	4560	13	
4	7402	14	
5		15	
6		16	
7		17	
8		18	
9		19	
10		20	

Number of medical cards herein 0

Number of personal papers herein 0

BOOK MARK:

See also

(CONFEDERATE)

A J Denson

25 Regt. Tex. Cav.

Appears on a

RECEIPT ROLL

for pay

for 3 qr, 1862.

Date Sept. 30, 1862.

Occupation Herding beef

PERIOD OF SERVICE:

From , 186 .

To , 186 .

Months

Days 19

Rate of pay 25¢ per day

Signature X

Remarks:

Roll No.

Mary L. Rentfrow.

Copyright.

(Confederate.)

E 25 Cav. Texas.

A. J. Dennis

Pvt., { Capt. E. S. Pitts' Company, 3 Regiment Texas Lancers.*

Age 18 years.

Appears on

Company Muster-in Roll

of the organization named above.

Roll dated

Not dated, 186 .

Muster-in to date May 12, 1862.

Joined for duty and enrolled:

When May 3 1862.

Where Tyler Co.

By whom E S Pitts

Period 3 yrs or The War

No. of miles to rendezvous 75

Valuation of horse, $ 600; equipments, $ 100

Remarks:

* This company subsequently became Company F, 25th Regiment Texas Cavalry.

The 25th Regiment Texas Cavalry (also known as the 3d Regiment Texas Lancers and as the 3d Regiment Carter's Brigade Texas Mounted Volunteers, or Cavalry,) was organized June 1, 1862, with eleven companies. Captain Proodfoot's Company was merged into Company H some time after the muster of June 30, 1863. Many members of the regiment are found to have had prior service in the 9th (Nichols') Regiment Texas Infantry (6 months) or in Cavalry Company C, 3d (Kirby's) Battalion Texas Volunteers (6 months). A part of this regiment was captured at Arkansas Post, Ark., January 11, 1863, and exchanged east of the Mississippi River in April and May, 1863, when it was consolidated with similar remnants of the 17th, 19th and 24th Regiments Texas Cavalry. This consolidation was broken up in March, 1864, when these parts of the 24th and 25th Regiments Texas Cavalry were united to form one field organization, but each appears to have been mustered separately. About April 9, 1865, this portion of the regiment was consolidated with the remnants of other regiments in Granbury's Texas Brigade, and paroled at Greensboro, N. C., about May 1, 1865. The balance of the regiment, which was not captured January 11, 1863, remained west of the Mississippi River, some serving in the 24th and 25th Regiments Texas Cavalry (Consolidated) and others in the 17th Consolidated Regiment Texas Dismounted Cavalry.

Book mark:

G D Watt

1865.

Copyist.

(Confederate.)

D | 25 Cav. | Texas.

[illegible] Dixon

Pvt, Co. F, 25 Regiment Texas Cavalry.

Appears on

Company Muster Roll

of the organization named above,

for May 12 to June 30, 1862.

Enlisted:

When May 3, 186 .

Where Tyler Co

By whom E J Pitts

Period 3 yrs

Last paid:

By whom to Enlistment

To what time , 186

Present or absent Present

Remarks:

The 25th Regiment Texas Cavalry (also known as the 3d Regiment Texas Lancers and as the 3d Regiment Carter's Brigade Texas Mounted Volunteers, or Cavalry.) was organized June 1, 1862, with eleven companies. Captain Proudfoot's Company was merged into Company H some time after the muster of June 30, 1862. Many members of the regiment are found to have had prior service in the 9th (Nichols') Regiment Texas Infantry (6 months) or in Cavalry Company C, 3d (Kirby's) Battalion Texas Volunteers (6 months). A part of this regiment was captured at Arkansas Post, Ark., January 11, 1863, and exchanged east of the Mississippi River in April and May, 1863, when it was consolidated with similar remnants of the 17th, 18th and 24th Regiments Texas Cavalry. This consolidation was broken up in March, 1864, when these parts of the 24th and 25th Regiments Texas Cavalry were united to form one field organization, but each appears to have been mustered separately. About April 9, 1865, this portion of the regiment was consolidated with the remnants of other regiments in Granbury's Texas Brigade, and paroled at Greensboro, N. C., about May 1, 1865. The balance of the regiment, which was not captured January 11, 1863, remained west of the Mississippi River, some serving in the 24th and 25th Regiments Texas Cavalry (Consolidated) and others in the 17th Consolidated Regiment Texas Dismounted Cavalry.

Book mark:

E C Davis

(942) Copyist.

(Confederate.)

25 Cav. Texas.

[illegible] F. L. Lewis

[illegible], Col. C., 25 Reg't Texas Dismtd. Cav.

Appears on

Regimental Return

of the organization named above,

for the month of Nov., 186 2.

Commissioned officers present and absent:

Station.....

Remarks:

Alterations since last return among the enlisted men:

Date ... Nov 7 ..... 186 .

Place ... [illegible]

Remarks: Discharged from disability

Enlisted men on Extra or Daily Duty:

Absent enlisted men accounted for

The 25th Regiment Texas Cavalry (also known as the 3d Regiment Texas Lancers and as the 2d Regiment Carter's Brigade Texas Mounted Volunteers, or Cavalry) was organized June 1, 1862, with eleven companies. Captain Woodford's Company was merged into Company H some time after the muster of June 30, 1863. Many members of the regiment are found to have had prior service in the 9th (Nichols') Regiment Texas Infantry (6 months) or in Cavalry Company C, 2d (Kirby's) Battalion Texas Volunteers (6 months). A part of this regiment was captured at Arkansas Post, Ark., January 11, 1863, and exchanged east of the Mississippi River in April and May, 1863, when it was consolidated with similar remnants of the 17th, 18th and 24th Regiments Texas Cavalry. This consolidation was broken up in March, 1864, when these parts of the 24th and 25th Regiments Texas Cavalry were united to form one field organization, but each appears to have been mustered separately. About April 9, 1865, this portion of the regiment was consolidated with the remnants of other regiments in Granbury's Texas Brigade, and paroled at Greensboro, N. C., about May 1, 1865. The balance of the regiment, which was not captured January 11, 1863, remained west of the Mississippi River, some serving in the 24th and 25th Regiments Texas Cavalry (Consolidated) and others in the 17th Consolidated Regiment Texas Dismounted Cavalry.

[illegible] Potter

.814. Copyist.

432

Deason Minor J.

Co. A, 25 Texas Cavalry.

Gillespie's Reg't.
3 Texas Lancers.
3 Reg't Carter's Brig.

Became Co. K, Granbury's Consol'd Texas Brig., about April 9, '65.

(Confederate.)

Private Private

CARD NUMBERS.

1	5035-25-3-5	20	
2	2635	21	
3		22	
4		23	
5		24	
6		25	
7		26	
8		27	
9		28	
10		29	
11		30	
12		31	
13		32	
14		33	
15		34	
16		35	
17		36	
18		37	
19		38	

Number of medical cards herein 0

Number of personal papers herein 0

Book Mark:

See also

(Confederate.)

D | 25 Cav. | Texas.

Mc. J. Pearson

Pvt., { Capt. B. F. Ross' Company, 3 Regiment Carter's Brigade Texas Cavalry.*

Age ..... years.

Appears on
Company Muster-in Roll
of the organization named above.

Roll dated Camp Bullilove

Near Kenda June 30, 1862.

Muster-in to date June 30, 1862.

Joined for duty and enrolled:

When ..... May 7 ..... 1862.

Where ..... Tyler Co.

By whom ..... E. S. Pitts

Period ..... 3 years or the war

No. of miles to rendezvous 75

Valuation of horse, $200 100; equipments, $40 100

Remarks:

* This company subsequently became Company A, 25th Regiment Texas Cavalry.

The 25th Regiment Texas Cavalry (also known as the 3d Regiment Texas Lancers and as the 3d Regiment Carter's Brigade Texas Mounted Volunteers, or Cavalry,) was organized June 1, 1862, with eleven companies. Captain Proudfoot's Company was mustered into Company H some time after the muster of June 30, 1862. Many members of the regiment are found to have had prior service in the 9th (Nichols') Regiment Texas Infantry (6 months) or in Cavalry Company C, 3d (Kirby's) Battalion Texas Volunteers (6 months). A part of this regiment was captured at Arkansas Post, Ark., January 11, 1863, and exchanged east of the Mississippi River in April and May, 1863, when it was consolidated with similar remnants of the 17th, 18th and 24th Regiments Texas Cavalry. This consolidation was broken up in March, 1864, when these parts of the 24th and 25th Regiments Texas Cavalry were ordered to form one field organization, but each appears to have been mustered separately. About April 9, 1865, this portion of the regiment was consolidated with the remnants of other regiments in Granbury's Texas Brigade, and paroled at Greensboro, N. C., about May 1, 1865. The balance of the regiment, which was not captured January 11, 1863, remained west of the Mississippi River, some serving in the 25th and 35th Regiments Texas Cavalry (Consolidated) and others in the 17th Consolidated Regiment Texas Dismounted Cavalry.

Book mark:

J. K. Norris
Capt. Co.

(Confederate.)

D 25 Cav. Texas.

[illegible] L. Proudfoot

Pvt, Co. H, 25 Regiment Texas Cavalry.

Appears on

Company Muster Roll

of the organization named above,

for May 11 to June 30, 1862

Enlisted:

When [illegible], 186[illegible]

Where Carter's Brig.

By whom E. D. Tilley

Period 3 yrs

Last paid:

By whom

To what time , 186

Present or absent Present

Remarks: Absent on detail

The 25th Regiment Texas Cavalry (also known as the 3d Regiment Texas Lancers and as the 3d Regiment Carter's Brigade Texas Mounted Volunteers, or Cavalry,) was organized June 1, 1862, with eleven companies. Captain Proudfoot's Company was merged into Company H some time after the muster of June 30, 1862. Many members of the regiment are found to have had prior service in the 9th (Nichols') Regiment Texas Infantry (6 months) or in Cavalry Company C 3d (Kirby's) Battalion Texas Volunteers (6 months). A part of this regiment was captured at Arkansas Post, Ark., January 11, 1863, and exchanged east of the Mississippi River in April and May, 1863, when it was consolidated with similar remnants of the 17th, 18th and 24th Regiments Texas Cavalry. This consolidation was broken up in March, 1864, when these parts of the 24th and 25th Regiments Texas Cavalry were united to form one field organization, but each appears to have been mustered separately. About April 9, 1865, this portion of the regiment was consolidated with the remnants of other regiments in Granbury's Texas Brigade, and paroled at Greensboro, N. C., about May 1, 1865. The balance of the regiment, which was not captured January 11, 1863, remained west of the Mississippi River, some serving in the 24th and 25th Regiments Texas Cavalry (Consolidated) and others in the 17th Consolidated Regiment Texas Dismounted Cavalry.

Book mark

Copyist.

(862)

(CONFEDERATE.)

D 25 Cav. Dept.

M. J. Deason
Pvt Co A 25 Texas Cav.

Appears on a

Register

of Payments to Discharged Soldiers.

Date of discharge 15 Nov., 1862.

Date of payment 15 Nov., 1862.

By whom B. R. Davis

Remarks:

Confed. Arch., Chap. 5, File No. 110, page 655

W. H. Davis
Copyist.

(838) 2m2

Voucher No 1.

Mrs. D. McEwen

Clerk Ordinance Office

Paid 15th November 1862

9

KNOW YE, That the within named ..... of Captain ..... Company (A) of the ..... Regiment of ....., born in ..... in the State of ....., aged ..... years, ... feet, ... complexion, ... eyes, ... hair, and by occupation a ..... was enlisted by ..... at ..... on the ..... day of ..... 186 , to serve ..... years, and is now entitled to discharge by reason of .....

The said .....

..... , and has pay due to the present date.

..... Dollars travelling allowance on the present discharge, to ....., the place of enlistment, transportation not being furnished in kind.

There is due him, ...

He is indebted to the Confederate States ..... Dollars

Given in duplicate at ....., this ..... day of ..... 186 .

.....

Commanding Company.

..... 186 , to ..... of ..... 186 , being ..... months and ..... days		
Amount		
For clothing overdrawn,		
Balance paid,		

Received of ..... C.S. Army, this .....

..... 186 ..... Dollars and ..... cts.

in full of the above account.

.....

193

Deason. William

Co. F, 25 Texas Cavalry.

Gillespie's Reg't.
3 Texas Lancers.
3 Reg't Carter's Brig.

Became Co. K, Granbury's Consol'd Texas Brig., about April 9, '65.

(Confederate.)

Private | Private

CARD NUMBERS.

1	50352471	20	
2	4660	21	
3	4732	22	
4	4767	23	
5	4790	24	
6	4826	25	
7	4865	26	
8	8091	27	
9	85-44	28	
10	8904	29	
11	34486795	30	
12	5-530	31	
13	5-797	32	
14	47034111	33	
15	45489306	34	
16		35	
17		36	
18		37	
19		38	

Number of medical cards herein 6
Number of personal papers herein 0

Book Mark:

Copy sent J W Peters

(Confederate.)

25 Cav. Texas.

Wilkinson Pinson

Pvt, Co. , 25 Regiment Texas Cavalry.

Appears on

Muster Roll

of a detachment of refugees at the organization named above, from Arkansas Post, Arkansas,

for June 31 1862 to Jun 31, 1862.

Enlisted: May 31, 1862.

When

Where Pitts

By whom Sypo

Period

Last paid

By whom Capt Ballach

To what time 1862.

Present or absent Present

Remarks: 4 Months we die

Cavalry

The 25th Regiment Texas Cavalry was known as the 3d Regiment Texas Lancers and as the 21 Regiment Carter's Brigade Texas Mounted Volunteers (or Cavalry,) was organized June 1, 1862, with eleven companies. Captain Proudfoot's company was merged into Company H some time after the muster of June 30, 1862. Many members of the regiment are found to have had prior service in the 9th (Nichols') Regiment Texas Infantry (6 months) or in Cavalry Company C, 3d (Kerr's) Battalion Texas Volunteers (6 months). A part of this regiment was captured at Arkansas Post, Ark., January 11 1863, and exchanged east of the Mississippi River in April and May, 1863, when it was consolidated with similar elements of the 25th, 28th and 34th Regiments Texas Cavalry. The consolidation was broken up in March, 1864, when these parts of the 25th and 28th Regiments Texas Cavalry were united to form a consolidated regiment, but again appears to have been mustered separately. About April 9, 1865 the parole of the regiment was executed with the remnants of other regiments in Granbury's Texas Brigade, and paroled at Greensboro, N. C., about May 1, 1865. The balance of the regiment, which was not captured January 11 1863, remained west of the Mississippi River, some serving in the 24th and 25th Regiments Texas Cavalry (Consolidated) and others in the 28th Consolidated Regiment Texas Dismounted Cavalry.

Book mark:

J. H. Wilkinson

Capt.

(TM.)

(Confederate.)

25 Cav. Texas.

[illegible], Co. [illegible], 25 Regiment Texas Cavalry.

Appears on

Company Muster Roll

of the organization named above,

for [illegible], 1863

Enlisted:

When [illegible], 1862.

Where [illegible]

By whom [illegible]

Period [illegible]

Last paid:

By whom [illegible]

To what time [illegible], 1862.

Present or absent [illegible]

Remarks: [illegible]

Petersburg

The 25th Regiment Texas Cavalry (also known as the 3d Regiment Texas Lancers and as the 3d Regiment Carter's Brigade Texas Mounted Volunteers, or Cavalry) was organized June 1, 1862, with eleven companies. Captain Proudfoot's Company was merged into Company H some time after the muster of June 30, 1863. Many members of the regiment are found to have had prior service in the 9th (Nichols') Regiment Texas Infantry (6 months) or in Cavalry Company C, 3d (Kirby's) Battalion Texas Volunteers (6 months). A part of this regiment was captured at Arkansas Post, Ark., January 11, 1863, and exchanged east of the Mississippi River in April and May, 1863, when it was consolidated with similar remnants of the 17th, 18th and 24th Regiments Texas Cavalry. This consolidation was broken up in March, 1864, when these parts of the 24th and 25th Regiments Texas Cavalry were united to form one field organization, but each appears to have been mustered separately. About April 9, 1865, this portion of the regiment was consolidated with the remnants of other regiments in Granbury's Texas Brigade, and paroled at Greensboro, N. C., about May 1, 1865. The balance of the regiment, which was not captured January 11, 1863, remained west of the Mississippi River, some serving in the 24th and 25th Regiments Texas Cavalry (Consolidated) and others in the 17th Consolidated Regiment Texas Dismounted Cavalry.

Book mark:

[illegible]

Copyist.

(842)

(Confederate.)

25 Cav. Texas.

[illegible] Quinn

[illegible], Co. [illegible], 25 Regiment Texas Cavalry.

Appears on

Company Muster Roll

of the organization named above,

for [illegible], 186[illegible]

Enlisted:

When [illegible] May 1, 186[illegible]

Where [illegible]

By whom [illegible]

Period [illegible]

Last paid:

By whom [illegible]

To what time [illegible], 186[illegible]

Present or absent [illegible]

Remarks: [illegible]

[illegible]

The 25th Regiment Texas Cavalry (also known as the 3d Regiment Texas Lancers and as the 3d Regiment Carter's Brigade Texas Mounted Volunteers, or Cavalry) was organized June 1, 1863, with eleven companies. Captain Proudfoot's Company was merged into Company H some time after the muster of June 30, 1863. Many members of the regiment are found to have had prior service in the 9th (Nichols') Regiment Texas Infantry (6 months) or in Cavalry Company C, 3d (Kerr's) Battalion Texas Volunteers (6 months). A part of this regiment was captured at Arkansas Post, Ark., January 11, 1863, and exchanged east of the Mississippi River in April and May, 1863, when it was consolidated with similar remnants of the 17th, 18th and 24th Regiments Texas Cavalry. This consolidation was broken up in March, 1864, when these parts of the 24th and 25th Regiments Texas Cavalry were united to form one field organization, but each appears to have been mustered separately. About April 8, 1865, this portion of the regiment was consolidated with the remnants of other regiments in Granbury's Texas Brigade, and paroled at Greensboro, N.C., about May 1, 1865. The balance of the regiment, which was not captured January 11, 1863, remained west of the Mississippi River, some serving in the 24th and 25th Regiments Texas Cavalry (Consolidated) and others in the 17th Consolidated Regiment Texas Dismounted Cavalry.

Hook mark.

[illegible]

(642) Copyist.

Confederate.

25 Cav. Texas.

[redacted]

[redacted], Co. [redacted], 25 Regiment Texas Cavalry.

Appears on

Company Muster Roll

of the organization named above,

for [redacted], 186[redacted].

Enlisted:

When [redacted], 186[redacted].

Where [redacted]

By whom [redacted]

Period [redacted]

Last paid:

By whom [redacted]

To what time [redacted], 186[redacted]

Present or absent [redacted]

Remarks: [redacted]

The 25th Regiment Texas Cavalry (also known as the 3d Regiment Texas Lancers and as the 3d Regiment Carter's Brigade Texas Mounted Volunteers, or Cavalry,) was organized June 1, 1862, with eleven companies. Captain Proudfoot's Company was merged into Company B some time after the muster of June 30, 1862. Many members of the regiment are found to have had prior service in the 9th (Nichols') Regiment Texas Infantry (6 months) or in Cavalry Company C, 3d (Kirby's) Battalion Texas Volunteers (6 months). A part of this regiment was captured at Arkansas Post, Ark., January 11, 1863, and exchanged east of the Mississippi River in April and May, 1863, when it was consolidated with similar remnants of the 17th, 18th and 24th Regiments Texas Cavalry. This consolidation was broken up in March, 1864, when these parts of the 24th and 25th Regiments Texas Cavalry were united to form one field organization, but each appears to have been mustered separately. About April 9, 1865, this portion of the regiment was consolidated with the remnants of other regiments in Granbury's Texas Brigade, and paroled at Greensboro, N. C., about May 1, 1865. The balance of the regiment, which was not captured January 11 1863, remained west of the Mississippi River, some serving in the 24th and 25th Regiments Texas Cavalry (Consolidated) and others in the 17th Consolidated Regiment Texas Dismounted Cavalry.

Book mark:

[redacted]

(842)

Copyist.

(Confederate.)

C 25 Cav. Texas.

W. M. Dawson

Pvt., Co. F, 25 Regiment Texas Cavalry.

Appears on

Company Muster Roll

of the organization named above,

for Nov & Dec, 1863.

Enlisted:
When May 9, 186 .
Where Morris
By whom Lt. Pitts
Period

Last paid:
By whom
To what time , 186

Present or absent Absent

Remarks: Furnished pass
Returned

The 25th Regiment Texas Cavalry (also known as the 3d Regiment Texas Lancers and as the 3d Regiment Carter's Brigade Texas Mounted Volunteers, or Cavalry,) was organized June 1, 1862, with eleven companies. Captain Proudfoot's Company was merged into Company H some time after the muster of June 30, 1862. Many members of the regiment are found to have had prior service in the 9th (Nichols') Regiment Texas Infantry (6 months) or in Cavalry Company C, 3d (Kirby's) Battalion Texas Volunteers (6 months). A part of this regiment was captured at Arkansas Post, Ark., January 11, 1863, and exchanged east of the Mississippi River in April and May, 1863, when it was consolidated with similar remnants of the 17th, 18th and 24th Regiments Texas Cavalry. This consolidation was broken up in March, 1864, when these parts of the 24th and 25th Regiments Texas Cavalry were united to form one field organization, but each appears to have been mustered separately. About April 9, 1865, this portion of the regiment was consolidated with the remnants of other regiments in Granbury's Texas Brigade, and paroled at Greensboro, N. C., about May 1, 1865. The balance of the regiment, which was not captured January 11, 1863, remained west of the Mississippi River, some serving in the 24th and 25th Regiments Texas Cavalry (Consolidated) and others in the 17th Consolidated Regiment Texas Dismounted Cavalry.

Book mark:

T. O'Neal

(962) Copyist.

(Confederate.)

25 Cav. Texas.

[illegible] Proudfoot

[illegible], Co. [illegible], 25 Regiment Texas Cavalry.

Appears on

Company Muster Roll

of the organization named above,

for [illegible], 186[illegible].

Enlisted:

When [illegible], 186 .

Where [illegible]

By whom [illegible]

Period [illegible]

Last paid:

By whom [illegible]

To what time [illegible], 186 .

Present or absent Present

Remarks: Surrendered at Petersburg

The 25th Regiment Texas Cavalry (also known as the 3d Regiment Texas Lancers and as the 3d Regiment Carter's Brigade Texas Mounted Volunteers, or Cavalry,) was organized June 1, 1862, with eleven companies. Captain Proudfoot's Company was merged into Company H some time after the muster of June 30, 1863. Many members of the regiment are found to have had prior service in the 9th (Nichols') Regiment Texas Infantry (6 months) or in Cavalry Company C, 3d (Kirby's) Battalion Texas Volunteers (6 months). A part of this regiment was captured at Arkansas Post, Ark., January 11, 1863, and exchanged east of the Mississippi River in April and May, 1863, when it was consolidated with similar remnants of the 17th, 18th and 24th Regiments Texas Cavalry. This consolidation was broken up in March, 1864, when these parts of the 24th and 25th Regiments Texas Cavalry were united to form one field organization, but each appears to have been mustered separately. About April 9, 1865, this portion of the regiment was consolidated with the remnants of other regiments in Granbury's Texas Brigade, and paroled at Greensboro, N. C., about May 1, 1865. The balance of the regiment, which was not captured January 11, 1863, remained west of the Mississippi River, some serving in the 24th and 25th Regiments Texas Cavalry (Consolidated) and others in the 17th Consolidated Regiment Texas Dismounted Cavalry.

Book mark:

[illegible]

(642) Copyist.

(Confederate.)

X **25 Cav. Texas.**

W. H. Swan

Pvt., Co. F, 25 Regiment Texas Cavalry.

Appears on

Company Muster Roll

of the organization named above,

for Nov & Dec, 1864.

Enlisted:

When May 8, 1862.

Where Woodville

By whom Capt Pitts

Period

Last paid:

By whom

To what time , 186

Present or absent Absent

Remarks: Furloughed from Petersburg Va.

The 25th Regiment Texas Cavalry (also known as the 3d Regiment Texas Lancers and as the 3d Regiment Carter's Brigade Texas Mounted Volunteers, or Cavalry,) was organized June 1, 1862, with eleven companies. Captain Proudfoot's Company was merged into Company H some time after the muster of June 30, 1863. Many members of the regiment are found to have had prior service in the 9th (Nichols') Regiment Texas Infantry (6 months) or in Cavalry Company C, 2d (Kirby's) Battalion Texas Volunteers (6 months). A part of this regiment was captured at Arkansas Post, Ark., January 11, 1863, and exchanged east of the Mississippi River in April and May, 1863, when it was consolidated with similar remnants of the 17th, 18th and 24th Regiments Texas Cavalry. This consolidation was broken up in March, 1864, when these parts of the 24th and 25th Regiments Texas Cavalry were united to form one field organization, but each appears to have been mustered separately. About April 9, 1865, this portion of the regiment was consolidated with the remnants of other regiments in Granbury's Texas Brigade, and paroled at Greensboro, N. C., about May 1, 1865. The balance of the regiment, which was not captured January 11, 1863, remained west of the Mississippi River, some serving in the 24th and 25th Regiments Texas Cavalry (Consolidated) and others in the 17th Consolidated Regiment Texas Dismounted Cavalry.

Book mark:

4 6 Nov

(542) Copyist.

(Confederate.)

25 Cav. Texas.

W. Pearson

Pvt., Co. H, 25 Regiment Texas Cavalry.

Appears on

Regimental Return

of the organization named above,

for the month of Dec., 1864.

Commissioned officers present and absent.

Station.....

Remarks:

Alterations since last return among the enlisted men:

Date ....., 186 .

Place ...

Remarks:

Enlisted men on Extra or Daily Duty.

Absent enlisted men accounted for

Sick Montgomery Company Shreveport.

The 25th Regiment Texas Cavalry (also known as the 3d Regiment Texas Lancers and as the 3d Regiment Carter's Brigade Texas Mounted Volunteers or Cavalry) was organized June 1, 1862, with eleven companies. Captain Proudfoot's Company was merged into Company H some time after the muster of June 30, 1863. Many members of the regiment are found to have had prior service in the 9th (Nichols') Regiment Texas Infantry (6 months) or in Cavalry Company C, 3d (Kirby's) Battalion Texas Volunteers (6 months). A part of this regiment was captured at Arkansas Post, Ark., January 11, 1863, and exchanged east of the Mississippi River in April and May, 1863, when it was consolidated with similar remnants of the 17th, 18th and 24th Regiments Texas Cavalry. This consolidation was broken up in March, 1864, when these parts of the 24th and 25th Regiments Texas Cavalry were united to form one field organization, but each appears to have been mustered separately. About April 9, 1865, this portion of the regiment was consolidated with the remnants of other regiments in Granbury's Texas Brigade, and paroled at Greensboro, N. C., about May 1, 1865. The balance of the regiment, which was not captured January 11, 1863, remained west of the Mississippi River, some serving in the 24th and 25th Regiments Texas Cavalry (Consolidated) and others in the 17th Consolidated Regiment Texas Dismounted Cavalry.

B. R. Stough.

614. Copyist.

(Confederate.)

[illegible] 25 Cav. Texas.

[illegible]

[illegible], Co. [illegible], 25 Regiment Texas Cavalry.

Appears on

Regimental Return

of the organization named above,

for the month of [illegible], 186[illegible]

Commissioned officers present and absent:

Station

Remarks:

Alterations since last return among the enlisted men:

Date, 186 .

Place

Remarks:

Enlisted men on Extra or Daily Duty:

Absent enlisted men accounted for:

In Capt Montgomery's Company at Shreveport

The 25th Regiment Texas Cavalry (also known as the 3d Regiment Texas Lancers and as the 3d Regiment Carter's Brigade Texas Mounted Volunteers, or Cavalry,) was organized June 1, 1861, with eleven companies. Captain Proudfoot's Company was merged into Company H some time after the muster of June 30, 1863. Many members of the regiment are found to have had prior service in the 9th (Nichols') Regiment Texas Infantry (6 months) or in Cavalry Company C, 3d (Kirby's) Battalion Texas Volunteers (6 months). A part of this regiment was captured at Arkansas Post, Ark., January 11, 1863, and exchanged east of the Mississippi River in April and May, 1863, when it was consolidated with similar remnants of the 17th, 18th and 24th Regiments Texas Cavalry. This consolidation was broken up in March, 1864, when these parts of the 24th and 25th Regiments Texas Cavalry were united to form one field organization, but each appears to have been mustered separately. About April 9, 1865, this portion of the regiment was consolidated with the remnants of other regiments in Granbury's Texas Brigade, and paroled at Greensboro, N. C., about May 1, 1865. The balance of the regiment, which was not captured January 11, 1863, remained west of the Mississippi River, some serving in the 24th and 25th Regiments Texas Cavalry (Consolidated) and others in the 17th Consolidated Regiment Texas Dismounted Cavalry.

B. F. Stough

Copyist.

(814)

(Confederate.)

D | 25 Cav. Texas.

H. Dees.

E., Co. H, 25 Regiment Texas Cavalry.

Appears on

Regimental Return

of the organization named above,

for the month of Feb, 186 5.

Commissioned officers present and absent:

Station

Remarks:

Alterations since last return among the enlisted men:

Date , 186 .

Place

Remarks:

Enlisted men on Extra or Daily Duty.

Absent enlisted men accounted for.

With Capt Montgomery at Shreveport.

The 25th Regiment Texas Cavalry (also known as the 3d Regiment Texas Lancers and as the 3d Regiment Carter's Brigade Texas Mounted Volunteers, or Cavalry,) was organized June 1, 1862, with eleven companies. Captain Proudfoot's Company was merged into Company H some time after the muster of June 30, 1862. Many members of the regiment are found to have had prior service in the 9th (Nichols') Regiment Texas Infantry (6 months) or in Cavalry Company C, 3d (Kirby's) Battalion Texas Volunteers (6 months). A part of this regiment was captured at Arkansas Post, Ark., January 11, 1863, and exchanged east of the Mississippi River in April and May, 1863, when it was consolidated with similar remnants of the 17th, 19th and 24th Regiments Texas Cavalry. This consolidation was broken up in March, 1864, when these parts of the 24th and 25th Regiments Texas Cavalry were united to form one field organization, but each appears to have been mustered separately. About April 9, 1865, the portion of the regiment was consolidated with the remnants of other regiments in Granbury's Texas Brigade, and paroled at Greensboro, N. C., about May 1, 1865. The balance of the regiment, which was not captured January 11, 1863, remained west of the Mississippi River, some serving in the 24th and 25th Regiments Texas Cavalry (Consolidated) and others in the 17th Consolidated Regiment Texas Dismounted Cavalry.

B. R. Stough.

(644) Copyist.

(Confederate.)

24 and 25 Cav. (Consolidated) Texas.

W. Deacon

Pvt., Co. B, 24 and 25 Reg't Texas Cavalry (Consolidated).

Appears on

Regimental Return

of the organization named above.

for the month of March, 1865.

Commissioned officers present and absent:

Station

Remarks:

Alterations since last return among the enlisted men:

Date 186

Place

Remarks:

Enlisted men on Extra or Daily Duty:

Absent enlisted men accounted for.

Deserted in Galveston from Co. B 25th Regt. Texas Cav.

The 24th and 25th Regiment Texas Cavalry (Consolidated) was formed by the consolidation of remnants of the 24th and 25th Regiments Texas Cavalry in the Trans-Mississippi Department and recruits.

A. McGroarty

(644)

Copyright

(Confederate.)

24 and 25 Cav. (Consolidated.) Texas.

Pvt., Co. F, Dixon's 24 and 25 Reg't Texas Cavalry (Consolidated).

Appears on

Regimental Return

of the organization named above,

for the month of April, 1865.

Commissioned officers present and absent:

Station

Remarks:

Alterations since last return among the enlisted men:

Date , 186

Place

Remarks:

Enlisted men on Extra or Daily Duty:

Absent enlisted men accounted for:

On Furlough

The 24th and 25th Regiment Texas Cavalry (Consolidated) was formed by the consolidation of remnants of the 24th and 25th Regiments Texas Cavalry in the Trans-Mississippi Department and recruits.

Allsrooby

Copyist.

(666)

(Confederate.)

24 and 25 Cav. (Consolidated) Texas.

W. Eason

Pvt., Co. B, 24 and 25 Reg't Texas Cavalry (Consolidated).

Appears on

Regimental Return

of the organization named above,

for the month of April, 1865.

Commissioned officers present and absent:

Station

Remarks:

Alterations since last return among the enlisted men:

Date Apr 29, 1865

Place Camp Lubbock

Remarks: Trans to Co F 25 Tex

Enlisted men on Extra or Daily Duty:

Absent enlisted men accounted for:

The 24th and 25th Regiment Texas Cavalry (Consolidated) was formed by the consolidation of remnants of the 24th and 25th Regiments Texas Cavalry in the Trans-Mississippi Department and recruits.

A. McCrosky

Copyist.

(Confederate.)

25 Texas.

N. Dawson

Pvt, Co. F, 25 Reg't Texas Infantry.

Appears on a

Roster

of troops of the Confederate Army captured at Fort Hindman, Arkansas Post, Ark., Jan. 11, 1863.

Roster not dated.

Remarks:

Number of roll

3 sheet 112

J. O. Mill

(6336)

Copyright

(Confederate.)

D 25 Cav. Texas.

W. Dewson
Pvt. Co. F. 25 Regt. Tex. Cav.

Appears on a

Roll of Prisoners of War

received at Camp Butler, Ill., Jan. 31, 1863.

Roll dated Not dated 186 .

Where captured Ark Post Ark.

When captured January 11, 1863.

Remarks:

A Signature on Roll
Wm Dewson

Roll bears the following indorsement: "Received City Point, Va., April 15, 1863, from Jno. E. Mulford, Capt. 2d Infty. N. Y. V. Comdg. 'Flag of Truce,' (on the within rolls) Eight Hundred & Eighty three (883) Confederate Prisoners of War paroled for Exchange; also Two Surgeons.

J. H. Thompson, Capt. Comdg. Post."

Number of rolls: 19

E. E. Rowland
Copyist.

(6306)

Deason. W. M.

Co. F, 25 Texas Cavalry.

{ Gillespie's Reg't.
3 Texas Lancers.
3 Reg't Carter's Brig. }

Became Co. K, Granbury's Consol'd Texas Brig., about April 9, '65.

(Confederate.)

Private | Private

REFERENCE SLIP.

Cards filed with

Deason. William

Deats. W. S

Co. I, 25 Texas Cavalry.

Gillespie's Reg't.
3 Texas Lancers.
3 Reg't Carter's Brig.

Became Co. K, Granbury's Consol'd Texas Brig., about April 9, '65.

(Confederate.)

Private Private

REFERENCE SLIP.

Cards filed with

Deets. W. S.

1136

DeBlanc, Alcide

Co. H, 25 Texas Cavalry.

Gillespie's Reg't.
3 Texas Lancers.
3 Reg't Carter's Brig.

Became Co. K, Granbury's Consol'd Texas Brig., about April 9, '65.

(Confederate.)

Private	Private

CARD NUMBERS.

1	5035522	21	45784321
2	5281	22	905826
3	5324	23	46000238
4	5360	24	45985339
5	5437	25	46034053
6	5491	26	
7	55446	27	
8	55499	28	
9	5638	29	
10	6991	30	
11	8130	31	
12	85593	32	
13	89655	33	
14	3455026	34	
15	47034158	35	
16	45489470	36	
17	46573162	37	
18	45665094	38	
19	8240053	39	

Number of medical cards herein 8

Number of personal papers herein 0

BOOK MARK:

See also

(Confederate.)

D 25 Cav. Texas.

Waldo D. Paine

Pvt. Capt. Gilbert Lacour's Company, 3 Regiment Carter's Brigade Mounted Volunteers.*

Age 24 years.

Appears on

Company Muster-in Roll

of the organization named above.

Roll dated Camp Carter Texas

Hempstead May 3, 1862.

Muster-in to date May 3, 1862.

Joined for duty and enrolled:

When April 1 1862.

Where Galveston

By whom

Period 3 years

No. of miles to rendezvous 90

Valuation of horse, $[illegible]100; equipments, $[illegible]150

Remarks:

*Two company subsequently became Company H, 25th Regiment Texas Cavalry

The 25th Regiment Texas Cavalry (also known as the 3d Regiment Texas Lancers and as the 3d Regiment Carter's Brigade Texas Mounted Volunteers, or Cavalry,) was organized June 1, 1862, with eleven companies. Captain Proudfoot's Company was merged into Company H some time after the muster of June 30, 1862. Many members of the regiment are found to have had prior service in the 9th (Nichols') Regiment Texas Infantry (6 months) or in Cavalry Company C, 3d (Kirby's) Battalion Texas Volunteers (6 months). A part of this regiment was captured at Arkansas Post, Ark., January 11, 1863, and exchanged east of the Mississippi River in April and May, 1863, when it was consolidated with similar remnants of the 17th, 18th and 24th Regiments Texas Cavalry. This consolidation was broken up in March, 1864, when these parts of the 24th and 25th Regiments Texas Cavalry were united to form one field organization, but each appears to have been mustered separately. About April 9, 1865, this portion of the regiment was consolidated with the remnants of other regiments in Granbury's Texas Brigade, and paroled at Greensboro, N. C., about May 1, 1865. The balance of the regiment, which was not captured January 11, 1863, remained west of the Mississippi River, some serving in the 24th and 25th Regiments Texas Cavalry (Consolidated) and others in the 17th Consolidated Regiment Texas Dismounted Cavalry.

Book mark:

J. H. Sorrie

Copyist.

(356).

(Confederate.)

25 Cav. Texas.

..... Cecil Perkins .....

..... Pvt, Co. F, 25 Regiment Texas Cavalry.

Appears on

Company Muster Roll

of the organization named above,

for ..... Nov & Dec 31, 186 2 .

Enlisted:

When ..... Oct 31, 186 .

Where ..... Galveston .....

By whom ..... Stone .....

Period ..... 3 Years or War .....

Last paid:

By whom ..... Confederate pay .....

To what time ..... , 186 .

Present or absent ..... Present .....

Remarks: .....

The 25th Regiment Texas Cavalry (also known as the 3d Regiment Texas Lancers and as the 3d Regiment Carter's Brigade Texas Mounted Volunteers, or Cavalry,) was organized June 1, 1862, with eleven companies. Captain Proudfoot's Company was merged into Company H some time after the muster of June 30, 1863. Many members of the regiment are found to have had prior service in the 9th (Nichols') Regiment Texas Infantry (6 months) or in Cavalry Company C, 3d (Kirby's) Battalion Texas Volunteers (6 months). A part of this regiment was captured at Arkansas Post, Ark., January 11, 1863, and exchanged east of the Mississippi River in April and May, 1863, when it was consolidated with similar remnants of the 17th, 18th and 24th Regiments Texas Cavalry. This consolidation was broken up in March, 1864, when these parts of the 24th and 25th Regiments Texas Cavalry were united to form one field organization, but each appears to have been mustered separately. About April 9, 1865, this portion of the regiment was consolidated with the remnants of other regiments in Granbury's Texas Brigade, and paroled at Greensboro, N. C., about May 1, 1865. The balance of the regiment, which was not captured January 11, 1863, remained west of the Mississippi River, some serving in the 24th and 25th Regiments Texas Cavalry (Consolidated) and others in the 17th Consolidated Regiment Texas Dismounted Cavalry.

Book mark: .....

.....

(842) Copyist.

(Confederate.)

25 Cav. Texas.

Capt. D. Proudfoot

Pvt., Co. C, 25 Regiment Texas Cavalry.

Appears on

Company Muster Roll

of the organization named above,

for June 30 1863 to Dec 31, 1863.

Enlisted:

When June 30, 1862.

Where Galveston

By whom Stark

Period 3 years or war

Last paid:

By whom Capt D. Proudfoot to Dec 31 63

To what time June 30, 1863.

Present or absent Present

Remarks Entitled to one month pay for use of Horse

The 25th Regiment Texas Cavalry (also known as the 3d Regiment Texas Lancers and as the 3d Regiment Carter's Brigade Texas Mounted Volunteers, or Cavalry.) was organized June 1, 1862, with eleven companies. Captain Proudfoot's Company was merged into Company H some time after the muster of June 30, 1863. Many members of the regiment are found to have had prior service in the 9th (Nichols') Regiment Texas Infantry (6 months) or in Cavalry Company C, 3d (Kirby's) Battalion Texas Volunteers (6 months). A part of this regiment was captured at Arkansas Post, Ark., January 11, 1863, and exchanged east of the Mississippi River in April and May, 1863, when it was consolidated with similar remnants of the 17th, 18th and 24th Regiments Texas Cavalry. This consolidation was broken up in March, 1864, when these parts of the 24th and 25th Regiments Texas Cavalry were united to form one field organization, but each appears to have been mustered separately. About April 9, 1865, this portion of the regiment was consolidated with the remnants of other regiments in Granbury's Texas Brigade, and paroled at Greensboro, N. C., about May 1, 1865. The balance of the regiment, which was not captured January 11, 1863, remained west of the Mississippi River, some serving in the 24th and 25th Regiments Texas Cavalry (Consolidated) and others in the 17th Consolidated Regiment Texas Dismounted Cavalry.

Book mark:

(642) J. T. Norris

Copyist.

(Confederate.)

25 Cav. Texas.

[illegible], Co. [illegible], 25 Regiment Texas Cavalry.

Appears on

Company Muster Roll

of the organization named above,

for [illegible], 1863.

Enlisted:

When [illegible], 186 .

Where [illegible]

By whom [illegible]

Period [illegible]

Last paid:

By whom [illegible]

To what time [illegible], 186 .

Present or absent [illegible]

Remarks: [illegible]

The 25th Regiment Texas Cavalry (also known as the 3d Regiment Texas Lancers and as the 3d Regiment Carter's Brigade Texas Mounted Volunteers, or Cavalry,) was organized June 1, 1862, with eleven companies. Captain Proudfoot's Company was merged into Company H some time after the muster of June 30, 1863. Many members of the regiment are found to have had prior service in the 9th (Nichols') Regiment Texas Infantry (6 months) or in Cavalry Company C, 3d (Kirby's) Battalion Texas Volunteers (6 months). A part of this regiment was captured at Arkansas Post, Ark., January 11, 1863, and exchanged east of the Mississippi River in April and May, 1863, when it was consolidated with similar remnants of the 17th, 18th and 24th Regiments Texas Cavalry. This consolidation was broken up in March, 1864, when these parts of the 24th and 25th Regiments Texas Cavalry were united to form one field organization, but each appears to have been mustered separately. About April 9, 1865, this portion of the regiment was consolidated with the remnants of other regiments in Granbury's Texas Brigade, and paroled at Greensboro, N. C., about May 1, 1865. The balance of the regiment, which was not captured January 11, 1863, remained west of the Mississippi River, some serving in the 24th and 25th Regiments Texas Cavalry (Consolidated) and others in the 17th Consolidated Regiment Texas Dismounted Cavalry.

Book mark: [illegible]

[illegible]

(842) Copyist.

(Confederate.)

25 Cav. Texas.

[illegible]

Pvt., Co. [illegible], 25 Regiment Texas Cavalry.

Appears on

Company Muster Roll

of the organization named above,

for [illegible], 1863.

Enlisted:

When [illegible], 186[illegible].

Where Fairfield Tex

By whom Steel

Period 3 years or the war

Last paid:

By whom Capt W. E. Gilmore

To what time June 30, 1863.

Present or absent Present

Remarks: [illegible]

The 25th Regiment Texas Cavalry (also known as the 3d Regiment Texas Lancers and as the 3d Regiment Carter's Brigade Texas Mounted Volunteers, or Cavalry,) was organized June 1, 1862, with eleven companies. Captain Proudfoot's Company was merged into Company H some time after the muster of June 30, 1863. Many members of the regiment are found to have had prior service in the 9th (Nichols') Regiment Texas Infantry (6 months) or in Cavalry Company C, 3d (Kirby's) Battalion Texas Volunteers (6 months). A part of this regiment was captured at Arkansas Post, Ark., January 11, 1863, and exchanged east of the Mississippi River in April and May, 1863, when it was consolidated with similar remnants of the 17th, 18th and 24th Regiments Texas Cavalry. This consolidation was broken up in March, 1864, when these parts of the 24th and 25th Regiments Texas Cavalry were united to form one field organization, but each appears to have been mustered separately. About April 9, 1865, this portion of the regiment was consolidated with the remnants of other regiments in Granbury's Texas Brigade, and paroled at Greensboro, N. C., about May 1, 1865. The balance of the regiment, which was not captured January 11, 1863, remained west of the Mississippi River, some serving in the 24th and 25th Regiments Texas Cavalry (Consolidated) and others in the 17th Consolidated Regiment Texas Dismounted Cavalry.

Book mark: [illegible]

[illegible]

Copyist.

(842)

(Confederate.)

25 Cav. Texas.

[illegible] Pvt., Co. [illegible], 25 Regiment Texas Cavalry.

Appears on

Company Muster Roll

of the organization named above,

for [illegible], 1863.

Enlisted:

When [illegible], 1862.

Where [illegible]

By whom [illegible]

Period [illegible]

Last paid:

By whom [illegible]

To what time [illegible], 1863.

Present or absent [illegible]

Remarks: [illegible]

The 25th Regiment Texas Cavalry (also known as the 3d Regiment Texas Lancers and as the 3d Regiment Carter's Brigade Texas Mounted Volunteers, or Cavalry,) was organized June 1, 1862, with eleven companies. Captain Proudfoot's Company was merged into Company H some time after the muster of June 30, 1862. Many members of the regiment are found to have had prior service in the 9th (Nichols') Regiment Texas Infantry (6 months) or in Cavalry Company C, 3d (Kirby's) Battalion Texas Volunteers (6 months). A part of this regiment was captured at Arkansas Post, Ark., January 11, 1863, and exchanged east of the Mississippi River in April and May, 1863, when it was consolidated with similar remnants of the 17th, 18th and 24th Regiments Texas Cavalry. This consolidation was broken up in March, 1864, when these parts of the 24th and 25th Regiments Texas Cavalry were united to form one field organization, but each appears to have been mustered separately. About April 9, 1865, this portion of the regiment was consolidated with the remnants of other regiments in Granbury's Texas Brigade, and paroled at Greensboro, N. C., about May 1, 1865. The balance of the regiment, which was not captured January 11, 1863, remained west of the Mississippi River, some serving in the 24th and 25th Regiments Texas Cavalry (Consolidated) and others in the 17th Consolidated Regiment Texas Dismounted Cavalry.

Book mark: [illegible]

[illegible]

(843) Copyist.

(Confederate.)

25 Cav. Texas.

Proudfoot, Co. H, 25 Regiment Texas Cavalry.

Appears on

Company Muster Roll

of the organization named above,

for Nov & Dec, 1863.

Enlisted:

When March 17, 1862.

Where Liberty

By whom Cleveland

Period 3 years

Last paid:

By whom Capt Finnigan

To what time Oct 31, 1863.

Present or absent Present

Remarks:

The 25th Regiment Texas Cavalry (also known as the 3d Regiment Texas Lancers and as the 3d Regiment Carter's Brigade Texas Mounted Volunteers, or Cavalry.) was organized June 1, 1862, with eleven companies. Captain Proudfoot's Company was merged into Company H some time after the muster of June 30, 1863. Many members of the regiment are found to have had prior service in the 9th (Nichols') Regiment Texas Infantry (6 months) or in Cavalry Company C, 2d (Kirby's) Battalion Texas Volunteers (6 months). A part of this regiment was captured at Arkansas Post, Ark., January 11, 1863, and exchanged east of the Mississippi River in April and May, 1863, when it was consolidated with similar remnants of the 17th, 18th and 24th Regiments Texas Cavalry. This consolidation was broken up in March, 1864, when these parts of the 24th and 25th Regiments Texas Cavalry were united to form one field organization, but each appears to have been mustered separately. About April 9, 1865, this portion of the regiment was consolidated with the remnants of other regiments in Granbury's Texas Brigade, and paroled at Greensboro, N. C., about May 1, 1865. The balance of the regiment, which was not captured January 11, 1863, remained west of the Mississippi River, some serving in the 24th and 25th Regiments Texas Cavalry (Consolidated) and others in the 17th Consolidated Regiment Texas Dismounted Cavalry.

Book mark:

Copyist.

(642)

(Confederate.)

D | 25 Cav. | Texas.

Nicole De Blanc

Pvt., Co. H, 25 Regiment Texas Cavalry.

Appears on

Company Muster Roll

of the organization named above,

for Jan & Feb, 1864.

Enlisted:

When March 17, 1862.

Where Liberty

By whom Cleveland

Period 3 years

Last paid:

By whom Major Means

To what time Dec 31, 1863.

Present or absent

Remarks:

The 25th Regiment Texas Cavalry (also known as the 3d Regiment Texas Lancers and as the 3d Regiment Carter's Brigade Texas Mounted Volunteers, or Cavalry.) was organized June 1, 1863, with eleven companies. Captain Proudfoot's Company was merged into Company H some time after the muster of June 30, 1863. Many members of the regiment are found to have had prior service in the 9th (Nichols') Regiment Texas Infantry (6 months) or in Cavalry Company C, 3d (Kirby's) Battalion Texas Volunteers (6 months). A part of this regiment was captured at Arkansas Post, Ark., January 11, 1863, and exchanged east of the Mississippi River in April and May, 1863, when it was consolidated with similar remnants of the 17th, 18th and 24th Regiments Texas Cavalry. This consolidation was broken up in March, 1864, when these parts of the 24th and 25th Regiments Texas Cavalry were united to form one field organization, but each appears to have been mustered separately. About April 9, 1865, this portion of the regiment was consolidated with the remnants of other regiments in Granbury's Texas Brigade, and paroled at Greensboro, N. C., about May 1, 1865. The balance of the regiment, which was not captured January 11, 1863, remained west of the Mississippi River, some serving in the 24th and 25th Regiments Texas Cavalry (Consolidated) and others in the 17th Consolidated Regiment Texas Dismounted Cavalry.

Book mark:

J. H. Otts

(942) Copyist.

(Confederate.)

D | 25 Cav. Texas.

Pvt. L. P. Evans

Pvt., Co. H., | 25 Regiment Texas Dismounted Cavalry.

Appears on

Company Muster Roll

of the organization named above,

for Mch & Apr, 1864.

Enlisted:

When Mar 17, 1862.

Where Liberty

By whom Cleveland

Period 3 years

Last paid:

By whom Maj Moore

To what time Dec 31, 1863.

Present or absent Absent

Remarks Detailed as teamster in Army Supply Train (over)

The 25th Regiment Texas Cavalry (also known as the 3d Regiment Texas Lancers and as the 3d Regiment Carter's Brigade Texas Mounted Volunteers or Cavalry) was organized June 1, 1862, with eleven companies. Captain Proudfoot's Company was merged into Company H some time after the muster of June 30, 1863. Many members of the regiment are found to have had prior service in the 9th (Nichols') Regiment Texas Infantry (6 months) or in Cavalry Company C, 3d (Kirby's) Battalion Texas Volunteers (6 months). A part of this regiment was captured at Arkansas Post, Ark., January 11, 1863, and exchanged east of the Mississippi River in April and May, 1863, when it was consolidated with similar remnants of the 17th, 26th and 28th Regiments Texas Cavalry. This consolidation was broken up in March, 1864, when these parts of the 25th and 35th Regiments Texas Cavalry were united to form one field organization, but each appears to have been mustered separately. About April 9, 1865, this portion of the regiment was consolidated with the remnants of other regiments in Granbury's Texas Brigade, and paroled at Greensboro, N. C., about May 1, 1865. The remnant of the regiment, which was not captured January 11, 1863, remained west of the Mississippi River, some serving in the 25th and 35th Regiments Texas Cavalry (Consolidated) and others in the 17th Consolidated Regiment Texas Dismounted Cavalry.

Book mark: .....

J. H. Harris

(642) Copyist.

SECRET
80B00638R
1961

April 12, 1954 by order of Genl Johnston dated —

(Confederate.)

D 25 Cav. Texas.

A. A. Sinclair

Pvt., Co. F, 25 Regiment Texas Cavalry.

Appears on

Regimental Return

of the organization named above,

for the month of Sept., 1862.

Commissioned officers present and absent:

Station:

Remarks:

Alterations since last return among the enlisted men:

Date: , 186 .

Place:

Remarks:

Enlisted men on Extra or Daily Duty:

Absent enlisted men accounted for:

Left sick at Camp Bragg

The 25th Regiment Texas Cavalry (also known as the 3d Regiment Texas Lancers and as the 3d Regiment Carter's Brigade Texas Mounted Volunteers, or Cavalry,) was organized June 1, 1862, with eleven companies. Captain Proudfoot's Company was merged into Company H some time after the muster of June 30, 1863. Many members of the regiment are found to have had prior service in the 9th (Nichols') Regiment Texas Infantry (6 months) or in Cavalry Company C, 3d (Kirby's) Battalion Texas Volunteers (6 months). A part of this regiment was captured at Arkansas Post, Ark., January 11, 1863, and exchanged east of the Mississippi River in April and May, 1863, when it was consolidated with similar remnants of the 17th, 18th and 24th Regiments Texas Cavalry. This consolidation was broken up in March, 1864, when these parts of the 24th and 25th Regiments Texas Cavalry were united to form one field organization, but each appears to have been mustered separately. About April 9, 1865, this portion of the regiment was consolidated with the remnants of other regiments in Granbury's Texas Brigade, and paroled at Greensboro, N. C., about May 1, 1865. The balance of the regiment, which was not captured January 11, 1863, remained west of the Mississippi River, some serving in the 24th and 25th Regiments Texas Cavalry (Consolidated) and others in the 17th Consolidated Regiment Texas Dismounted Cavalry.

W. H. Potter

Copyist.

(614)

(Confederate.)

D. | 25 Cav. Texas.

Clerk Frank

Ark., Co. F, 25 Regiment Texas Cavalry.

Appears on

Regimental Return

of the organization named above,

for the month of [illegible], 186 4.

Commissioned officers present and absent:

[illegible]

Station [illegible]

Remarks: [illegible]

Alterations since last return among the enlisted men:

[illegible], 186 .

Date [illegible]

Place [illegible]

Remarks: [illegible]

Enlisted men on Extra or Daily Duty:

[illegible]

Absent enlisted men accounted for.

In arrest [illegible]

[illegible]

The 25th Regiment Texas Cavalry (also known as the 3d Regiment Texas Lancers and as the 3d Regiment Carter's Brigade Texas Mounted Volunteers or Cavalry,) was organized June 1, 1862, with eleven companies. Captain Proudfoot's Company was merged into Company H some time after the muster of June 30, 1862. Many members of the regiment are found to have had prior service in the 9th (Nichols') Regiment Texas Infantry (6 months) or in Cavalry Company C, 3d (Kirby's) Battalion Texas Volunteers (6 months). A part of this regiment was captured at Arkansas Post, Ark., January 11, 1863, and exchanged east of the Mississippi River in April and May, 1863, when it was consolidated with similar remnants of the 17th, 18th and 24th Regiments Texas Cavalry. This consolidation was broken up in March, 1864, when these parts of the 24th and 25th Regiments Texas Cavalry were united to form one field organization, but each appears to have been mustered separately. About April 9, 1865, this portion of the regiment was consolidated with the remnants of other regiments in Granbury's Texas Brigade, and paroled at Greensboro, N. C., about May 1, 1865. The balance of the regiment, which was not captured January 11, 1863, remained west of the Mississippi River, some serving in the 24th and 25th Regiments Texas Cavalry (Consolidated) and others in the 17th Consolidated Regiment Texas Dismounted Cavalry.

E. R. Stough

Copyist.

.614.

(Confederate.)

25 Cav. Texas.

[illegible]

Pvt., Co. [illegible], 25 Regiment Texas Cavalry.

Appears on

Regimental Return

of the organization named above,

for the month of April, 1865

Commissioned officers present and absent:

[illegible]

Station

Remarks:

Alterations since last return among the enlisted men:

Date , 186 .

Place

Remarks:

Enlisted men on Extra or Daily Duty:

Absent enlisted men accounted for

Army of Tenn.

The 25th Regiment Texas Cavalry (also known as the 3d Regiment Texas Lancers and as the 3d Regiment Carter's Brigade Texas Mounted Volunteers, or Cavalry,) was organized June 1, 1862, with eleven companies. Captain Proudfoot's Company was merged into Company H some time after the muster of June 30, 1863. Many members of the regiment are found to have had prior service in the 9th (Nichols') Regiment Texas Infantry (6 months) or in Cavalry Company C, 3d (Kirby's) Battalion Texas Volunteers (6 months). A part of this regiment was captured at Arkansas Post, Ark., January 11, 1863, and exchanged east of the Mississippi River in April and May, 1863, when it was consolidated with similar remnants of the 17th, 18th and 24th Regiments Texas Cavalry. This consolidation was broken up in March, 1864, when these parts of the 24th and 25th Regiments Texas Cavalry were united to form one field organization, but each appears to have been mustered separately. About April 9, 1865, this portion of the regiment was consolidated with the remnants of other regiments in Granbury's Texas Brigade, and paroled at Greensboro, N. C., about May 1, 1865. The balance of the regiment, which was not captured January 11, 1863, remained west of the Mississippi River, some serving in the 24th and 25th Regiments Texas Cavalry (Consolidated) and others in the 17th Consolidated Regiment Texas Dismounted Cavalry.

O. K. Stough

Copyist.

(614)

(Confederate)

25 Cav. Texas.

L.

A. [illegible] Starr

Pvt., Co. K, 25 Reg't Texas Dismtd. Cav.

Appears on

Regimental Return

of the organization named above,

for the month of Feb., 186-.

Commissioned officers present and absent:

Station:

Remarks:

Alterations since last return among the enlisted men:

Date: , 186 .

Place:

Remarks:

Enlisted men on Extra or Daily Duty:

Absent enlisted men accounted for:

Absent Same Co. [illegible]

Last Present [illegible]

The 25th Regiment Texas Cavalry (also known as the 3d Regiment Texas Lancers and as the 3d Regiment Carter's Brigade Texas Mounted Volunteers, or Cavalry,) was organized June 1, 1861, with eleven companies. Captain Proudfoot's Company was mustered into Company H some time after the muster of June 30, 1861. Many members of the regiment are found to have had prior service in the 9th (Nichols') Regiment Texas Infantry (6 months) or in Cavalry Company C, 3d (Kirby's) Battalion Texas Volunteers (6 months). A part of this regiment was captured at Arkansas Post, Ark., January 11, 1863, and exchanged east of the Mississippi River in April and May, 1863, when it was consolidated with similar remnants of the 17th, 18th and 24th Regiments Texas Cavalry. This consolidation was broken up in March, 1864, when these parts of the 25th and 25th Regiments Texas Cavalry were ordered to form one field organization, but each appears to have been mustered separately. About April 9, 1865, this portion of the regiment was consolidated with the remnants of other regiments in Ormsbury's Texas Brigade, and paroled at Greensboro, N. C., about May 1, 1865. The balance of the regiment, which was last reported January 11, 1863, remained west of the Mississippi River, some serving in the 24th and 25th Regiments Texas Cavalry (Consolidated) and others in the 17th Consolidated Regiment Texas Dismounted Cavalry.

B. R. Stough

Captain.

516.

(Confederate.)

D 24 and 25 Cav. (Consolidated.) Texas.

R DeBlanc

A-, Co. H, { 24 and 25 Reg't Texas Cavalry (Consolidated).

Appears on

Regimental Return

of the organization named above.

for the month of March, 186 5.

Commissioned officers present and absent:

Station

Remarks:

Alterations since last return among the enlisted men:

Date . 186 .

Place

Remarks:

Enlisted men on Extra or Daily Duty:

Absent enlisted men accounted for:

On detached service
Army of Tenn

The 24th and 25th Regiment Texas Cavalry (Consolidated) was formed by the consolidation of remnants of the 24th and 25th Regiments Texas Cavalry in the Trans-Mississippi Department and recruits.

Allsworth

(444) Copyist.

(Confederate.)

D

25 Texas.

A Leblanc

Pvt, Co. H, 25 Reg't Texas Infantry.

Appears on a

Roster

of troops of the Confederate Army captured at Fort Hindman, Arkansas Post, Ark., Jan. 11, 1863.

Roster not dated.

Remarks:

Number of roll:

13 sheet 114

Donald.

(6896) Copyist

(Confederate.)

D 25 Cav Texas

A. J. DeBlanc

Pvt. Co. H. 25 Regt. Texas Cav.

Appears on a

Roll of Prisoners of War

received at Camp Butler, Ill., Jan. 31, 1863.

Roll dated

Not dated, 186 .

Where captured Ark. Post Ark.

When captured January 11, 1863.

Remarks:

Roll bears the following indorsement: "Received City Point, Va., April 15, 1863, from Jno. E. Mulford, Capt. 3d Infty. N. Y. V., Comdg. 'Flag of Truce,' (on the within rolls) Eight Hundred & Eighty three (883) Confederate Prisoners of War paroled for Exchange; also Two Surgeons.

J. H. THOMPSON, *Capt. Comdg. Post.*"

Number of rolls

12

(8394)

E. P. Rankin

Copyist.

Confederate.

D 25th Cav. Texas.

Reid Lt. Blanc
Pvt. Co. H. 25th Regt. Texas Cav.

Appears on a

Roll of Prisoners of War

at Nashville, Tenn., captured by forces under Maj. Gen. Thomas, commanding Dept. of the Cumberland, and forwarded to Capt. S. E. Jones, A. D. C., Louisville, Ky., December 2, 1864.

Roll dated Headquarters Dept. of the Cumberland, Office Provost Marshal General, Nashville, Tenn., December 2, 1864.

Where captured Franklin Tenn.

When captured Nov. 30, 1864.

Remarks:

Hd. Qrs. Prov. Mar. Gen'l, Dept. of the Cumb'd, Nashville, Tenn.; Roll No. 371; sheet 4.

E. D. Rowlin
Copyist.

(6396)

Confederate.

D 25 Cav. Tex.

Alcid Deblanc
Pri. Co. H, 25 Regt Tex. Cav.

Appears on a

Roll of Prisoners of War

who arrived at Military Prison, Louisville, Ky., during five days ending December 5, 1864.

Roll dated Louisville, Ky., December 6, 1864.

Where captured Franklin, Tenn.

When captured Nov. 30, 1864.

Where from Nashville, Tenn.

Remarks:

176; sheet 8

J. M. Dowd

Copyist.

(639b)

(Confederate.)

Appears on a roll of

Prisoners of War

at Military Prison, Louisville, Ky.

Date when received ..... 186 .

Where captured .....

Date when captured ..... , 1864.

Date when discharged ..... , 1864.

Where sent .....

Remarks, charges, &c.: .....

Louisville, Ky., Register No. 7; page 105

Copyist.

(639)

(Confederate.)

Appears on a Register of

Prisoners of War

received at Military Prison, Louisville, Ky.

Where captured .....

When captured ....., 186 .

Discharged:

Terms .....

When ....., 186 .

Remarks: .....

Louisville, Ky., Register No. 3; page .....

(919)

Copyist.

(Confederate.)

Appears on a

Roll of Prisoners of War

at Louisville, Ky., transferred to Camp Douglas, Dec. 3, 1864.

Roll dated Louisville, Ky., Dec. 3, 1864.

Where captured Franklin Tenn.

When captured Nov 30, 1864.

Remarks:

Number of roll:
530; sheet

Copyist.

(Confederate.)

[illegible] Texas,

[illegible]

Appears on a

Roll of Prisoners of War

at Camp Douglas, Ill., received from Louisville, Ky., Dec. 5, 1864.

Roll dated [illegible]

[illegible], 186 .

Where captured [illegible]

When captured [illegible], 1864.

Remarks:

Number of roll:

53; sheet 4

(2200) Copyist.

(Confederate.)

D — 1st Tenn — Inf.

Alcock Dr Pleas

Pvt. Co. H. 25 Reg. Tenn. Inf. Tenn.

Appears on a record of

Prisoners of War

at Camp Douglas, Chicago, Ill.

Where captured Franklin Tenn.

When captured Nov 30, 1864.

When received Dec 6, 1864

When transferred ....., 186 .

Remarks: .....

Camp Douglas, Ill., Register No. 1; page 1448

J. H. Wilkinson

(229) Copyist.

(Confederate.)

L 2 23 Cav. Texas.

Alcide Leblance
Pvt. Co. H-23 Texas Cav.

Appears on a

Roll of Prisoners of War

discharged at Camp Douglas, Ill., June 18, 1865,
as per G. O. No. 109, A. G. O.

Roll dated Not dated

_____, 186 .

Where captured Franklin, Tenn.

When captured Nov. 30, 1864.

Residence Liberty Co., Texas.

Remarks:

Number of roll:
2023 sheet 9

J. M. Ward
Appt.

(6896)

(CONFEDERATE.)

D 25 Cav Tex

A Deblanc

Pvt. Co H 25 Regt Tex Cav.

Appears on a

Register

of Payments on Descriptive Lists.

Period of service:

From 30 June, 1863.

To 31 Oct, 1863.

When paid 6 Jan, 1864.

By whom paid J. A. Jamagin

Amount $140.13

Remarks: Clothing Fund

Confed. Arch., Chap. 5, File No. 79, page 135

G G West

Copyist.

(836) 3811

(CONFEDERATE)

A DeBlanc

Pvt Co H 4b Texas Inf

Appears on a

RECEIPT ROLL

for pay

for Sept 6, 186 4.
Griffin, Ga

ENLISTED:
When April 30, 186 2.
Where Galveston, Texas
By whom not stated
Period 3 years

LAST PAID:
By whom Maj W H Morris
To what time Dec 31, 186 3.

Period paid for:
From Jan 1, 1864.
To June 30, 186 4.
Months 6 ; days

Rate of pay
Signature A DeBlanc
Remarks:

Roll No. 535

Copyist.

437

De Blanc. Caesar.

Co. H, 25 Texas Cavalry.

Gillespie's Reg't.
3 Texas Lancers.
3 Reg't Carter's Brig.

Became Co. K, Granbury's Consol'd Texas Brig., about April 9, '65.

(Confederate.)

Private | Sergeant

CARD NUMBERS.

1	50355225	20	
2	5272	21	
3	5318	22	
4	53553	23	
5	54305	24	
6	54855	25	
7	55540	26	
8	55593	27	
9	56295	28	
10	69705	29	
11	81245	30	
12	85875	31	
13	89605	32	
14	345000	33	
15	56255	34	
16	4703 41335	35	
17	45489351	36	
18		37	
19		38	

Number of medical cards herein 0
Number of personal papers herein 0

Book Mark:

See also

(CONFEDERATE)

C. De Blanc

Co H 25th Tex

Appears on a
RECEIPT ROLL

for clothing,

for _____, 186 .

Date of issue Oct 9 1863, 186 .

Signature _____

Remarks: _____

2570

Roll No.

Mail Copyist.

(Confederate)

D 25 Cav. Texas.

Cesar De Leon

Pvt. { Capt. Gilbert Lacour's Company, 3 Regiment Carter's Brigade Mounted Volunteers.*

Age 17 years.

Appears on

Company Muster-in Roll

of the organization named above.

Roll dated Camp Carter near Hempstead May 3 . 1862

Muster-in to date May 3 . 1862.

Joined for duty and enrolled:

When April 1862.

Where Galveston

By whom

Period 3 years

No. of miles to rendezvous 90

Valuation of horse, $ 100; equipments, $ 25 100

Remarks: Elected 2d Corporal June 10 1862

*This company subsequently became Company H, 25th Regiment Texas Cavalry.

The 25th Regiment Texas Cavalry (also known as the 2d Regiment Texas Lancers and as the 3d Regiment Carter's Brigade Texas Mounted Volunteers, or Cavalry) was organized June 1, 1862, with eleven companies. Captain Proudfoot's Company was merged into Company H some time after the muster of June 30, 1862. Many members of the regiment are found to have had prior service in the 9th (Nichols') Regiment Texas Infantry (6 months) or in Cavalry Company C, 1st (Kirby's) Battalion Texas Volunteers (6 months). A part of this regiment was captured at Arkansas Post, Ark., January 11, 1863, and exchanged east of the Mississippi River in April and May, 1863, where it was consolidated with similar remnants of the 17th, 19th and 24th Regiments Texas Cavalry. This consolidation was broken up in March, 1864, when these parts of the 25th and 28th Regiments Texas Cavalry were united to form one field organization, but each appears to have been mustered separately. About April 9, 1865, this portion of the regiment was consolidated with the remnants of other regiments in Granbury's Texas Brigade, and paroled at Greensboro, N. C., about May 1, 1865. The balance of the regiment, which was not captured January 11, 1863, remained west of the Mississippi River, some serving in the 24th and 28th Regiments Texas Cavalry (Consolidated) and others in the 17th Consolidated Regiment Texas Dismounted Cavalry.

Book mark:

J. H. Morris

Copyist.

(656)

(Confederate.)

25 Cav. Texas.

[illegible]

4 Corp., Co. H, 25 Regiment Texas Cavalry.

Appears on

Company Muster Roll

of the organization named above,

for [illegible], 186

Enlisted:

When [illegible], 186

Where [illegible]

By whom [illegible]

Period [illegible]

Last paid:

By whom [illegible]

To what time [illegible], 186

Present or absent [illegible]

Remarks: [illegible]

The 25th Regiment Texas Cavalry (also known as the 3d Regiment Texas Lancers and as the 3d Regiment Carter's Brigade Texas Mounted Volunteers, or Cavalry,) was organized June 1, 1862, with eleven companies. Captain Proudfoot's Company was mustered into Company H some time after the muster of June 30, 1862. Many members of the regiment are found to have had prior service in the 9th (Nichols') Regiment Texas Infantry (6 months) or in Cavalry Company C, 3d (Kirby's) Battalion Texas Volunteers (6 months). A part of this regiment was captured at Arkansas Post, Ark., January 11, 1863, and exchanged east of the Mississippi River in April and May, 1863, when it was consolidated with similar remnants of the 17th, 18th and 24th Regiments Texas Cavalry. This consolidation was broken up in March, 1864, when these parts of the 24th and 25th Regiments Texas Cavalry were united to form one field organization, but each appears to have been mustered separately. About April 9, 1865, this portion of the regiment was consolidated with the remnants of other regiments in Granbury's Texas Brigade, and paroled at Greensboro, N. C., about May 1, 1865. The balance of the regiment, which was not captured January 11, 1863, remained west of the Mississippi River, some serving in the 24th and 25th Regiments Texas Cavalry (Consolidated) and others in the 17th Consolidated Regiment Texas Dismounted Cavalry.

Book mark: [illegible]

[illegible]

Copyist.

(642)

(Confederate.)

D | 25 Cav. | Texas.

C. McClure

4 Corpl, Co. H, 25 Regiment Texas Cavalry.

Appears on

Company Muster Roll

of the organization named above,

for June 30, 1862 to Apr 30, 1863.

Enlisted:
When April 3d, 1862
Where Fairmount
By whom Lieut Steel
Period 3 years or war

Last paid:
By whom Capt W.O. Jones to Dec 31/62
To what time June 30, 1862.

Present or absent Present

Remarks: Entitled to one month's pay
& one suit of clothes

The 25th Regiment Texas Cavalry (also known as the 3d Regiment Texas Lancers and as the 3d Regiment Carter's Brigade Texas Mounted Volunteers, or Cavalry.) was organized June 1, 1862, with eleven companies. Captain Proudfoot's Company was merged into Company H some time after the muster of June 30, 1862. Many members of the regiment are found to have had prior service in the 9th (Nichols') Regiment Texas Infantry (6 months) or in Cavalry Company C, 3d (Kirby's) Battalion Texas Volunteers (6 months). A part of this regiment was captured at Arkansas Post, Ark., January 11, 1863, and exchanged east of the Mississippi River in April and May, 1863, when it was consolidated with similar remnants of the 17th, 18th and 24th Regiments Texas Cavalry. This consolidation was broken up in March, 1864, when these parts of the 24th and 25th Regiments Texas Cavalry were united to form one field organization, but each appears to have been mustered separately. About April 9, 1865, this portion of the regiment was consolidated with the remnants of other regiments in Granbury's Texas Brigade, and paroled at Greensboro, N. C., about May 1, 1865. The balance of the regiment, which was not captured January 11, 1863, remained west of the Mississippi River, some serving in the 24th and 25th Regiments Texas Cavalry (Consolidated) and others in the 17th Consolidated Regiment Texas Dismounted Cavalry.

Book mark:

J. A. Scott
Copyist.

(642)

(Confederate.)

D | 25 Cav. | Texas.

C. L. Prince

Capt., Co. K, 25 Regiment Texas Cavalry.

Appears on

Company Muster Roll

of the organization named above,

for Mar. & Apr. 1863.

Enlisted:

When Feb 21, 186 .

Where Galveston

By whom Stael

Period 3 years or the war

Last paid:

By whom Maj. Aubrey

To what time May 1, 186 .

Present or absent Present

Remarks:

The 25th Regiment Texas Cavalry (also known as the 3d Regiment Texas Lancers and as the 3d Regiment Carter's Brigade Texas Mounted Volunteers, or Cavalry,) was organized June 1, 1862, with eleven companies. Captain Proudfoot's Company was merged into Company H some time after the muster of June 30, 1862. Many members of the regiment are found to have had prior service in the 9th (Nichols') Regiment Texas Infantry (6 months) or in Cavalry Company C, 2d (Kirby's) Battalion Texas Volunteers (6 months). A part of this regiment was captured at Arkansas Post, Ark., January 11, 1863, and exchanged east of the Mississippi River in April and May, 1863, when it was consolidated with similar remnants of the 17th, 18th and 24th Regiments Texas Cavalry. This consolidation was broken up in March, 1864, when these parts of the 24th and 25th Regiments Texas Cavalry were united to form one field organization, but each appears to have been mustered separately. About April 9, 1865, this portion of the regiment was consolidated with the remnants of other regiments in Granbury's Texas Brigade, and paroled at Greensboro, N. C., about May 1, 1865. The balance of the regiment, which was not captured January 11, 1863, remained west of the Mississippi River, some serving in the 24th and 25th Regiments Texas Cavalry (Consolidated) and others in the 17th Consolidated Regiment Texas Dismounted Cavalry.

Book mark:

Copyist.

(Confederate.)

C | 25 Cav. | Texas.

[illegible]

4th Sergt, Co. L, 25 Regiment Texas Cavalry.

Appears on

Company Muster Roll

of the organization named above,

for [illegible], 1863.

Enlisted:

When [illegible], 186[illegible].

Where [illegible]

By whom [illegible]

Period [illegible]

Last paid:

By whom [illegible]

To what time [illegible], 1863.

Present or absent [illegible]

Remarks: [illegible]

The 25th Regiment Texas Cavalry (also known as the 3d Regiment Texas Lancers and as the 3d Regiment Carter's Brigade Texas Mounted Volunteers, or Cavalry,) was organized June 1, 1862, with eleven companies. Captain Proudfoot's Company was merged into Company H some time after the muster of June 30, 1863. Many members of the regiment are found to have had prior service in the 9th (Nichols') Regiment Texas Infantry (6 months) or in Cavalry Company C, 2d (Kirby's) Battalion Texas Volunteers (6 months). A part of this regiment was captured at Arkansas Post, Ark., January 11, 1863, and exchanged east of the Mississippi River in April and May, 1863, when it was consolidated with similar remnants of the 17th, 18th and 24th Regiments Texas Cavalry. This consolidation was broken up in March, 1864, when these parts of the 24th and 25th Regiments Texas Cavalry were united to form one field organization, but each appears to have been mustered separately. About April 9, 1865, this portion of the regiment was consolidated with the remnants of other regiments in Granbury's Texas Brigade, and paroled at Greensboro, N. C., about May 1, 1865. The balance of the regiment, which was not captured January 11, 1863, remained west of the Mississippi River, some serving in the 28th and 25th Regiments Texas Cavalry (Consolidated) and others in the 17th Consolidated Regiment Texas Dismounted Cavalry.

Book mark: [illegible]

[illegible]

Copyist.

(342)

(Confederate.)

D | 25 Cav. Texas.

C. D. Jones

Hosp't, Co. K, 25 Regiment Texas Cavalry.

Appears on

Company Muster Roll

of the organization named above,

for Sept & Oct, 1863.

Enlisted:

When April 30, 1862.

Where Galveston

By whom Hall

Period 3 years

Last paid:

By whom W. H. Mann

To what time Aug 31, 1863.

Present or absent

Remarks: Transferred to Light Artillery Corps Sept 19, at Bonham Texas

The 25th Regiment Texas Cavalry (also known as the 3d Regiment Texas Lancers and as the 3d Regiment Carter's Brigade Texas Mounted Volunteers, or Cavalry.) was organized June 1, 1862, with eleven companies. Captain Proudfoot's Company was merged into Company H some time after the muster of June 30, 1863. Many members of the regiment are found to have had prior service in the 9th (Nichols') Regiment Texas Infantry (6 months) or in Cavalry Company C, 3d (Kirby's) Battalion Texas Volunteers (6 months). A part of this regiment was captured at Arkansas Post, Ark., January 11, 1863, and exchanged east of the Mississippi River in April and May, 1863, when it was consolidated with similar remnants of the 17th, 18th and 24th Regiments Texas Cavalry. This consolidation was broken up in March, 1864, when these parts of the 24th and 25th Regiments Texas Cavalry were united to form one field organization, but each appears to have been mustered separately. About April 9, 1865, this portion of the regiment was consolidated with the remnants of other regiments in Granbury's Texas Brigade, and paroled at Greensboro, N. C., about May 1, 1865. The balance of the regiment, which was not captured January 11, 1863, remained west of the Mississippi River, some serving in the 24th and 25th Regiments Texas Cavalry (Consolidated) and others in the 17th Consolidated Regiment Texas Dismounted Cavalry.

Book mark:

Copyist.

(842)

(Confederate.)

C | 25 Cav. | Texas.

C. C. Harris

Asst'd, Co. H., 25 Regiment Texas Cavalry.

Appears on

Company Muster Roll

of the organization named above,

for Nov & Dec, 1863.

Enlisted:

When April 30, 1862

Where Galveston

By whom Lt Steele

Period 3 years

Last paid:

By whom Capt Jarnigin

To what time Oct 31, 1863.

Present or absent Present

Remarks Surrendered at Citronelle Conf'd States for pay and transportation $26.00

The 25th Regiment Texas Cavalry (also known as the 3d Regiment Texas Lancers and as the 3d Regiment Carter's Brigade Texas Mounted Volunteers, or Cavalry.) was organized June 1, 1862, with eleven companies. Captain Proudfoot's Company was merged into Company H some time after the muster of June 30, 1862. Many members of the regiment are found to have had prior service in the 9th (Nichols') Regiment Texas Infantry (6 months) or in Cavalry Company C, 3d (Kirby's) Battalion Texas Volunteers (6 months). A part of this regiment was captured at Arkansas Post, Ark., January 11, 1863, and exchanged east of the Mississippi River in April and May, 1863, when it was consolidated with similar remnants of the 17th, 18th and 24th Regiments Texas Cavalry. This consolidation was broken up in March, 1864, when these parts of the 24th and 25th Regiments Texas Cavalry were united to form one field organization, but each appears to have been mustered separately. About April 9, 1865, this portion of the regiment was consolidated with the remnants of other regiments in Granbury's Texas Brigade, and paroled at Greensboro, N. C., about May 1, 1865. The balance of the regiment, which was not captured January 11, 1863, remained west of the Mississippi River, some serving in the 24th and 25th Regiments Texas Cavalry (Consolidated) and others in the 17th Consolidated Regiment Texas Dismounted Cavalry.

Book mark:

J. H. Morris

Copyist.

(942)

(Confederate.)

D | 25 Cav. | Texas.

E. De Blanc

4 Corpl., Co. H, 25 Regiment Texas Cavalry.

Appears on

Company Muster Roll

of the organization named above,

for June & Sept, 186-4.

Enlisted:

When April 30, 1862.

Where Galveston

By whom Lieut. Steele

Period 3 Years

Last paid:

By whom Major Moore

To what time Dec 31, 1863.

Present or absent Present ✓

Remarks:

The 25th Regiment Texas Cavalry (also known as the 3d Regiment Texas Lancers and as the 3d Regiment Carter's Brigade Texas Mounted Volunteers, or Cavalry,) was organized June 1, 1862, with eleven companies. Captain Proudfoot's Company was merged into Company H some time after the muster of June 30, 1862. Many members of the regiment are found to have had prior service in the 9th (Nichols') Regiment Texas Infantry (6 months) or in Cavalry Company C, 3d (Kirby's) Battalion Texas Volunteers (6 months). A part of this regiment was captured at Arkansas Post, Ark., January 11, 1863, and exchanged east of the Mississippi River in April and May, 1863, when it was consolidated with similar remnants of the 17th, 18th and 24th Regiments Texas Cavalry. This consolidation was broken up in March, 1864, when these parts of the 24th and 25th Regiments Texas Cavalry were united to form one field organization, but each appears to have been mustered separately. About April 9, 1865, this portion of the regiment was consolidated with the remnants of other regiments in Granbury's Texas Brigade, and paroled at Greensboro, N. C., about May 1, 1865. The balance of the regiment, which was not captured January 11, 1863, remained west of the Mississippi River, some serving in the 24th and 25th Regiments Texas Cavalry (Consolidated) and others in the 17th Consolidated Regiment Texas Dismounted Cavalry.

Book mark:

J. T. Harris

Copyist.

(942)

(Confederate.)

25 Cav. | Texas.

C. L. Blair

5 Sergt, Co. H, | 25 Regiment Texas Dismounted Cavalry.

Appears on

Company Muster Roll

of the organization named above,

for Mch & Apr, 1864

Enlisted:

When April 20, 1862.

Where Galveston

By whom Steel

Period 3 years

Last paid:

By whom Maj Moore

To what time Dec 31, 1863.

Present or absent Present

Remarks Promoted to 5th Sergeant from Corporal March 1, 1864

The 25th Regiment Texas Cavalry (also known as the 2d Regiment Texas Lancers and as the 2d Regiment Carter's Brigade Texas Mounted Volunteers, or Cavalry,) was organized June 1, 1862, with eleven companies. Captain Proudfoot's Company was merged into Company H some time after the muster of June 30, 1863. Many members of the regiment are found to have had prior service in the 9th (Nichols') Regiment Texas Infantry (6 months) or in Cavalry Company C, 3d (Kirby's) Battalion Texas Volunteers (6 months). A part of this regiment was captured at Arkansas Post, Ark., January 11, 1863, and exchanged east of the Mississippi River in April and May, 1863, when it was consolidated with similar remnants of the 17th, 18th and 24th Regiments Texas Cavalry. This consolidation was broken up in March, 1864, when these parts of the 24th and 25th Regiments Texas Cavalry were united to form one field organization, but each appears to have been mustered separately. About April 9, 1865, this portion of the regiment was consolidated with the remnants of other regiments in Granbury's Texas Brigade, and paroled at Greensboro, N. C., about May 1, 1865. The balance of the regiment, which was not captured January 11, 1863, remained west of the Mississippi River, some serving in the 24th and 25th Regiments Texas Cavalry (Consolidated) and others in the 17th Consolidated Regiment Texas Dismounted Cavalry.

Book mark:

J. H. Morris

Copyist.

(942)

(Confederate.)

25 Cav. Texas.

Lieut. Col.

Capt., Co. F, 25 Reg't Texas Dismtd. Cav.

Appears on

Regimental Return

of the organization named above,

for the month of Sept., 1862.

Commissioned officers present and absent:

Station

Remarks:

Alterations since last return among the enlisted men:

Date , 186 .

Place

Remarks:

Enlisted men on Extra or Daily Duty:

Absent enlisted men accounted for:

Sick at Ark Post.

The 25th Regiment Texas Cavalry (also known as the 3d Regiment Texas Lancers and as the 3d Regiment Carter's Brigade Texas Mounted Volunteers, or Cavalry,) was organized June 1, 1862, with eleven companies. Captain Proudfoot's Company was merged into Company H some time after the muster of June 30, 1863. Many members of the regiment are found to have had prior service in the 9th (Nichols') Regiment Texas Infantry (6 months) or in Cavalry Company C, 3d (Kirby's) Battalion Texas Volunteers (6 months). A part of this regiment was captured at Arkansas Post, Ark., January 11, 1863, and exchanged east of the Mississippi River in April and May, 1863, when it was consolidated with similar remnants of the 17th, 18th and 24th Regiments Texas Cavalry. This consolidation was broken up in March, 1864, when some parts of the 24th and 25th Regiments Texas Cavalry were united to form one field organization, but each appears to have been mustered separately. About April 9, 1865, this portion of the regiment was consolidated with the remnants of other regiments in Granbury's Texas Brigade, and paroled at Greensboro, N. C., about May 1, 1865. The balance of the regiment, which was not captured January 11, 1863, remained west of the Mississippi River, some serving in the 24th and 25th Regiments Texas Cavalry (Consolidated) and others in the 17th Consolidated Regiment Texas Dismounted Cavalry.

W. W. Potter

Adt.

Copyist.

(Confederate.)

D. | 25 Cav. Texas.

C. L. Proudfoot

Capt., Co. H, 25 Regiment Texas Cavalry.

Appears on

Regimental Return

of the organization named above,

for the month of Dec, 1864.

Commissioned officers present and absent:

Station

Remarks:

Alterations since last return among the enlisted men:

Date , 186 .

Place

Remarks:

Enlisted men on Extra or Daily Duty:

Absent enlisted men accounted for.

Army of Tenn.

The 25th Regiment Texas Cavalry (also known as the 3d Regiment Texas Lancers and as the 2d Regiment Carter's Brigade Texas Mounted Volunteers, or Cavalry.) was organized June 1, 1862, with eleven companies. Captain Proudfoot's Company was merged into Company H some time after the muster of June 30, 1863. Many members of the regiment are found to have had prior service in the 9th (Nichols') Regiment Texas Infantry (6 months) or in Cavalry Company C, 3d (Kirby's) Battalion Texas Volunteers (6 months). A part of this regiment was captured at Arkansas Post, Ark., January 11, 1863, and exchanged east of the Mississippi River in April and May, 1863, when it was consolidated with similar remnants of the 17th, 18th and 24th Regiments Texas Cavalry. This consolidation was broken up in March, 1864, when these parts of the 24th and 25th Regiments Texas Cavalry were united to form one field organization, but each appears to have been mustered separately. About April 9, 1865, this portion of the regiment was consolidated with the remnants of other regiments in Granbury's Texas Brigade, and paroled at Greensboro, N. C., about May 1, 1865. The balance of the regiment, which was not captured January 11, 1863, remained west of the Mississippi River, some serving in the 24th and 25th Regiments Texas Cavalry (Consolidated) and others in the 17th Consolidated Regiment Texas Dismounted Cavalry.

B. F. Stough, Copyist.

.614.

Confederate.

25 Cav. Texas.

[redacted], Co. [redacted], 25 Regiment Texas Cavalry.

Appears on

Regimental Return

of the organization named above,

for the month of [redacted], 186 5

Commissioned officers present and absent:

[redacted]

Station [redacted]

Remarks: [redacted]

Alterations since last return among the enlisted men:

Date [redacted], 186 .

Place [redacted]

Remarks: [redacted]

Enlisted men on Extra or Daily Duty:

[redacted]

Absent enlisted men accounted for

Army of Tenn.

[redacted]

The 25th Regiment Texas Cavalry (also known as the 3d Regiment Texas Lancers and as the 3d Regiment Carter's Brigade Texas Mounted Volunteers, or Cavalry,) was organized June 1, 1861, with eleven companies. Captain Pendleton's Company was merged into Company H some time after the muster of June 30, 1862. Many members of the regiment are found to have had prior service in the 9th (Nichols') Regiment Texas Infantry (6 months) or in Cavalry Company C, 3d (Kirby's) Battalion Texas Volunteers (6 months). A part of this regiment was captured at Arkansas Post, Ark., January 11, 1863, and exchanged east of the Mississippi River in April and May, 1863, when it was consolidated with similar remnants of the 17th, 18th and 24th Regiments Texas Cavalry. This consolidation was broken up in March, 1864, when some parts of the 25th and 35th Regiments Texas Cavalry were united to form one field organization, but each appear to have been mustered separately. About April 9, 1865, this portion of the regiment was consolidated with the remnants of other regiments in Granbury's Texas Brigade, and paroled at Greensboro, N. C., about May 1, 1865. The nucleus of the regiment, which was not captured January 11, 1863, remained west of the Mississippi River, some serving in the 25th and 35th Regiments Texas Cavalry (Consolidated) and others in the 17th Consolidated Regiment Texas Dismounted Cavalry.

E. P. Hough.

414.

Copyist.

(Confederate.)

D. | 25 Cav. Texas.

C. De Blanc

Corpl., Co. H, 25 Reg't Texas Dismtd. Cav.

Appears on

Regimental Return

of the organization named above,

for the month of Feb., 1865

Commissioned officers present and absent:

Station

Remarks:

Alterations since last return among the enlisted men:

Date , 186 .

Place

Remarks:

Enlisted men on Extra or Daily Duty:

Absent enlisted men accounted for

On detached service

Army Tenn.

The 25th Regiment Texas Cavalry (also known as the 3d Regiment Texas Lancers and as the 3d Regiment Carter's Brigade Texas Mounted Volunteers, or Cavalry,) was organized June 1, 1862, with eleven companies. Captain Proudfoot's Company was merged into Company H some time after the muster of June 30, 1863. Many members of the regiment are found to have had prior service in the 9th (Nichols') Regiment Texas Infantry (6 months) or in Cavalry Company C, 3d (Kirby's) Battalion Texas Volunteers (6 months). A part of this regiment was captured at Arkansas Post, Ark., January 11, 1863, and exchanged east of the Mississippi River in April and May, 1863, when it was consolidated with similar remnants of the 17th, 19th and 24th Regiments Texas Cavalry. This consolidation was broken up in March, 1864, when these parts of the 25th and 35th Regiments Texas Cavalry were united to form one field organization, but each appears to have been mustered separately. About April 9, 1865, this portion of the regiment was consolidated with the remnants of other regiments in Granbury's Texas Brigade, and paroled at Greensboro, N. C., about May 1, 1865. The balance of the regiment, which was not captured January 11, 1863, remained west of the Mississippi River, some serving in the 26th and 35th Regiments Texas Cavalry (Consolidated) and others in the 17th Consolidated Regiment Texas Dismounted Cavalry.

B. R. Stough.

Copyist.

Paper

614.

Confederate.

24 and 25 Cav. (Consolidated) Texas.

C. DeBlanc

Capt. Co. H, 24 and 25 Reg't Texas Cavalry (Consolidated).

Appears on

Regimental Return

of the organization named above,

for the month of March, 1865.

Commissioned officers present and absent:

Station

Remarks:

Alterations since last return among the enlisted men:

Date . 186 .

Place

Remarks:

Enlisted men on Extra or Daily Duty:

Absent enlisted men accounted for:

On detached service Army of Texas

The 24th and 25th Regiment Texas Cavalry (Consolidated) was formed by the consolidation of remnants of the 24th and 25th Regiments Texas Cavalry in the Trans-Mississippi Department and recruits.

(844)

A. McGroty

Copyist.

(Confederate.)

D 24 and 25 Cav. (Consolidated) Texas.

Le Blanc

Pvt., Co. F, { 24 and 25 Reg't Texas Cavalry (Consolidated).

Appears on

Regimental Return

of the organization named above,

for the month of April, 1863.

Commissioned officers present and absent:

Station

Remarks:

Alterations since last return among the enlisted men:

, 186 .

Date

Place

Remarks:

Enlisted men on Extra or Daily Duty:

Absent enlisted men accounted for:

on D S

The 24th and 25th Regiment Texas Cavalry (Consolidated) was formed by the consolidation of remnants of the 24th and 25th Regiments Texas Cavalry in the Trans-Mississippi Department and recruits.

All Crosby

Copyist.

(444)

(Confederate.)

D 25 Texas.

A Dillain

Capt, Co. H, 25 Regt Texas Infantry.

Appears on a

Roster

of troops of the Confederate Army captured at Fort Hindman, Arkansas Post, Ark., Jan. 11, 1863.

Roster not dated.

Remarks:

Number of roll 1 ; sheet 113

Dillain

(689)

Copyist

Confederate.

2 25 Cav Texas.

C. C. LeBlanc.
Lieut. Co. F 25 Texas Cavy.

Appears on a

Roll of Prisoners of War

received at Camp Butler, Ill., Jan. 31, 1863.

Roll dated

Not dated, 186 .

Where captured Ark Post Ark.

When captured Jany 11, 1863.

Remarks:

Signature as rolls
Cesaire LeBlanc

Roll bears the following indorsement: "Received City Point, Va., April 15, 1863, from Jno. E. Mulford, Capt. 3d Infty. N. Y. V. Comdg. 'Flag of Truce,' (on the within rolls) Eight Hundred & Eighty three (883) Confederate Prisoners of War paroled for Exchange; also Two Surgeons.

J. H. Thompson, Capt. Comdg. Post."

Number of sheets:

12

(6276)

E. A. Carman

Copyist.

(CONFEDERATE.)

L 25 Tex.

C. L. Coblance

Pvt. Co H 25 Regt. Tex.

Appears on a Register of

Confederate States Hospital,
Petersburg, Va.,

containing a record of clothing and accoutrements.

Date Apl 25, 1863.

When delivered May 1, 186 .

Remarks: Dead

Confed. Arch., Chap. 6, File No. 271, page 17

C. Klein

Copyist.

(626)

(CONFEDERATE.)

Appears on

Hospital Muster Roll

of Foard Hospital,

at Marietta, Ga.

for July 1 to Aug 31, 1863.

Enlisted:

When Nov 5, 1862.

Where Culpeper C.H.

By whom Lt. Smith

Period 3 yrs

Attached to Hospital:

When July 23, 1863.

How employed Ward

Last paid

By whom Capt. Smith

To what time Aug 31, 1863.

Present or absent: Present

Remarks:

Paym't made Oct 28, 1863

Book mark:

W. H. Collins Copyist.

(646) 223

(CONFEDERATE.)

D 25 Cav Tex

O Deblanc

Corpl Co H 25 Regt Tex Cav

Appears on a

Register

of Payments on Descriptive Lists.

Period of service:

From 31 Aug, 1863.

To 31 Oct, 1863.

When paid 6 Jan, 1864.

By whom paid J A Jarnagin

Amount $128.13

Remarks: Clothing fund

Confed. Arch., Chap. 5, File No. 79, page 135

G L West

Copyist.

(836)

No. 878

I, the undersigned, Prisoner of War, belonging to the Army of the Trans Mississippi Department, having been surrendered by General E. Kirby Smith, C. S. A., Commanding said Department, to Major-General E. R. S. Canby, U. S. A., Commanding Army and Division of West Mississippi, do hereby give my solemn **parole of honor**, that I will not hereafter serve in the Armies of the Confederate States, or in any military capacity whatever, against the United States of America, or render aid to the enemies of the latter, until duly exchanged, or otherwise released from the obligations of this parole by the authority of the Government of the United States.

Done at Houston
this 30 day of June, 1865.

Lesesne DeBlanc
Co, H 21st Texas Cav

V 438

DeBlanc. Jerome E

Co. H, 25 Texas Cavalry.

{ Gillespie's Reg't.
3 Texas Lancers.
3 Reg't Carter's Brig. }

Became Co. K, Granbury's Consol'd Texas Brig., about April 9, '65.

(Confederate.)

Private | Private

CARD NUMBERS.

1	50355217	29	
2	5277	30	
3	5321	31	
4	5377	32	
5	5473	33	
6	55129	34	
7	55182	35	
8	5639	36	
9	72375	37	
10	7303	38	
11	7558	39	
12	7799	40	
13	7808	41	
14	345071	42	
15		43	
16		44	
17		45	
18		46	
19		47	

Number of medical cards herein 2

Number of personal papers herein 0

BOOK MARK:

See also

(Confederate.)

D

25 Cav. Texas.

..... Lieut. L. Blake Jr.

Pvt., { Capt. Gilbert Lacour's Company, 3 Regiment Carter's Brigade Mounted Volunteers.*

Age 23 years.

Appears on

Company Muster-in Roll

of the organization named above.

Roll dated Camp Carter near Hempstead May 3, 1862

Muster-in to date May 3, 1862.

Joined for duty and enrolled:

When ..... March 17 1862.

Where ..... Liberty

By whom ..... C. K. Cleveland

Period ..... 3 years

No. of miles to rendezvous 90

Valuation of horse, $ ..... 100; equipments, $ 100

Remarks: .....

---

* This company subsequently became Company H, 25th Regiment Texas Cavalry.

The 25th Regiment Texas Cavalry (also known as the 3d Regiment Texas Lancers and as the 3d Regiment Carter's Brigade Texas Mounted Volunteers, or Cavalry.) was organized June 1, 1862, with eleven companies. Captain Proudfoot's Company was merged into Company H some time after the muster of June 30, 1863. Many members of the regiment are found to have had prior service in the 9th (Nichols') Regiment Texas Infantry (6 months) or in Cavalry Company C, 3d (Kirby's) Battalion Texas Volunteers (6 months). A part of this regiment was captured at Arkansas Post, Ark., January 11, 1863, and exchanged east of the Mississippi River in April and May, 1863, when it was consolidated with similar remnants of the 17th, 19th and 28th Regiments Texas Cavalry. This consolidation was broken up in March, 1864, when these parts of the 24th and 25th Regiments Texas Cavalry were united to form one field organization, but each appears to have been mustered separately. About April 9, 1865, this portion of the regiment was consolidated with the remnants of other regiments in Granbury's Texas Brigade, and paroled at Greensboro, N. C., about May 1, 1865. The balance of the regiment, which was not captured January 11, 1863, remained west of the Mississippi River, some serving in the 28th and 25th Regiments Texas Cavalry (Consolidated) and others in the 17th Consolidated Regiment Texas Dismounted Cavalry.

Book mark: .....

J. H. Morris

Copyist.

(455)

(Confederate.)

25 Cav. Texas.

[illegible], Co. [illegible], 25 Regiment Texas Cavalry.

Appears on

Company Muster Roll

of the organization named above,

for [illegible], 186[illegible].

Enlisted:

When [illegible], 186 .

Where [illegible]

By whom [illegible]

Period [illegible]

Last paid:

By whom [illegible]

To what time [illegible], 186 .

Present or absent [illegible]

Remarks: [illegible]

The 25th Regiment Texas Cavalry (also known as the 3d Regiment Texas Lancers and as the 3d Regiment Carter's Brigade Texas Mounted Volunteers, or Cavalry.) was organized June 1, 1862, with eleven companies. Captain Proudfoot's Company was merged into Company H some time after the muster of June 30, 1863. Many members of the regiment are found to have had prior service in the 9th (Nichols') Regiment Texas Infantry (6 months) or in Cavalry Company C, 3d (Kirby's) Battalion Texas Volunteers (6 months). A part of this regiment was captured at Arkansas Post, Ark., January 11, 1863, and exchanged east of the Mississippi River in April and May, 1863, when it was consolidated with similar remnants of the 17th, 18th and 24th Regiments Texas Cavalry. This consolidation was broken up in March, 1864, when these parts of the 24th and 25th Regiments Texas Cavalry were united to form one field organization, but each appears to have been mustered separately. About April 9, 1865, this portion of the regiment was consolidated with the remnants of other regiments in Granbery's Texas Brigade, and paroled at Greensboro, N. C., about May 1, 1865. The balance of the regiment, which was not captured January 11, 1863, remained west of the Mississippi River, some serving in the 24th and 25th Regiments Texas Cavalry (Consolidated) and others in the 17th Consolidated Regiment Texas Dismounted Cavalry.

Book mark: [illegible]

[illegible]

Copyist.

(842)

(Confederate.)

D | 25 Cav. Texas.

J. E. De Blanc

Pvt., Co. K, 25 Regiment Texas Cavalry.

Appears on

Company Muster Roll

of the organization named above,

for June 30, 1862 to Apr 30, 1863.

Enlisted:
When March 17, 1862.
Where Liberty
By whom Cleveland
Period 3 years or war

Last paid:
By whom Capt B. R. Davis to 12 mo.
To what time June 30, 1862.

Present or absent Present
Remarks Entitled one month pay
for use of Horse

The 25th Regiment Texas Cavalry (also known as the 3d Regiment Texas Lancers and as the 3d Regiment Carter's Brigade Texas Mounted Volunteers, or Cavalry,) was organized June 1, 1862, with eleven companies. Captain Proudfoot's Company was merged into Company H some time after the muster of June 30, 1862. Many members of the regiment are found to have had prior service in the 9th (Nichols') Regiment Texas Infantry (6 months) or in Cavalry Company C, 3d (Kirby's) Battalion Texas Volunteers (6 months). A part of this regiment was captured at Arkansas Post, Ark., January 11, 1863, and exchanged east of the Mississippi River in April and May, 1863, when it was consolidated with similar remnants of the 17th, 18th and 24th Regiments Texas Cavalry. This consolidation was broken up in March, 1864, when these parts of the 24th and 25th Regiments Texas Cavalry were united to form one field organization, but each appears to have been mustered separately. About April 9, 1865, this portion of the regiment was consolidated with the remnants of other regiments in Granbury's Texas Brigade, and paroled at Greensboro, N. C., about May 1, 1865. The balance of the regiment, which was not captured January 11, 1863, remained west of the Mississippi River, some serving in the 24th and 25th Regiments Texas Cavalry (Consolidated) and others in the 17th Consolidated Regiment Texas Dismounted Cavalry.

Book mark:

J. H. Morris
Copyist.

(842)

(Confederate.)

D | 25 Cav. | Texas.

J. E. D. Stivers

Pvt, Co. H, 25 Regiment Texas Cavalry.

Appears on

Company Muster Roll

of the organization named above,

for May & June, 1863.

Enlisted:

When March 17, 1862.

Where Liberty

By whom Clearland

Period 3 years or the war

Last paid:

By whom

To what time , 186

Present or absent Absent

Remarks On Sick furlough at the time of last muster-in-roll dated

The 25th Regiment Texas Cavalry (also known as the 2d Regiment Texas Lancers and as the 3d Regiment Carter's Brigade Texas Mounted Volunteers, or Cavalry.) was organized June 1, 1863, with eleven companies. Captain Proudfoot's Company was merged into Company H some time after the muster of June 30, 1863. Many members of the regiment are found to have had prior service in the 9th (Nichols') Regiment Texas Infantry (6 months) or in Cavalry Company C, 3d (Kirby's) Battalion Texas Volunteers (6 months). A part of this regiment was captured at Arkansas Post, Ark., January 11, 1863, and exchanged east of the Mississippi River in April and May, 1863, when it was consolidated with similar remnants of the 17th, 18th and 24th Regiments Texas Cavalry. This consolidation was broken up in March, 1864, when these parts of the 24th and 25th Regiments Texas Cavalry were united to form one field organization, but each appears to have been mustered separately. About April 9, 1865, this portion of the regiment was consolidated with the remnants of other regiments in Granbury's Texas Brigade, and paroled at Greensboro, N. C., about May 1, 1865. The balance of the regiment, which was not captured January 11, 1863, remained west of the Mississippi River, some serving in the 24th and 25th Regiments Texas Cavalry (Consolidated) and others in the 17th Consolidated Regiment Texas Dismounted Cavalry.

Book mark:

Copyist.

(842)

SEP 30. 1911.
50355397

Port of Ink. and 10 miles up Colo. River

(Confederate.)

G | 25 Cav. Texas.

J. E. Proudfoot

Pvt., Co. K, 25 Regiment Texas Cavalry.

Appears on

Company Muster Roll

of the organization named above,

for July & Aug, 1863.

Enlisted:

When Oct 1, 1862.

Where Liberty, Texas

By whom Crawford

Period 3 years or the war.

Last paid:

By whom

To what time , 186

Present or absent Present

Remarks On detached service with the Trans-Mississippi Cattle Guard

The 25th Regiment Texas Cavalry (also known as the 3d Regiment Texas Lancers and as the 3d Regiment Carter's Brigade Texas Mounted Volunteers, or Cavalry,) was organized June 1, 1862, with eleven companies. Captain Proudfoot's Company was merged into Company H some time after the muster of June 30, 1863. Many members of the regiment are found to have had prior service in the 9th (Nichols') Regiment Texas Infantry (6 months) or in Cavalry Company C, 3d (Kirby's) Battalion Texas Volunteers (6 months). A part of this regiment was captured at Arkansas Post, Ark., January 11, 1863, and exchanged east of the Mississippi River in April and May, 1863, when it was consolidated with similar remnants of the 17th, 18th and 24th Regiments Texas Cavalry. This consolidation was broken up in March, 1864, when these parts of the 24th and 25th Regiments Texas Cavalry were united to form one field organization, but each appears to have been mustered separately. About April 9, 1865, this portion of the regiment was consolidated with the remnants of other regiments in Granbury's Texas Brigade, and paroled at Greensboro, N. C., about May 1, 1865. The balance of the regiment, which was not captured January 11, 1863, remained west of the Mississippi River, some serving in the 24th and 25th Regiments Texas Cavalry (Consolidated) and others in the 17th Consolidated Regiment Texas Dismounted Cavalry.

Book mark:

J. E. Proudfoot

(842) Copyist.

SEP. 30. 1911.
50355475

Post Ark and is W. side of the Mississippi River

(Confederate.)

2 | 25 Cav. Texas.

J. Price

Pvt., Co. C, 25 Regiment Texas Cavalry.

Appears on

Company Muster Roll

of the organization named above,

for Sept & Oct, 1863.

Enlisted:

When March 17, 1862.

Where Liberty

By whom Cleveland

Period 3 years

Last paid:

By whom

To what time , 186 .

Present or absent Absent

Remarks: On detached service detailed as a battery of Arkansas Post (over)

The 25th Regiment Texas Cavalry (also known as the 3d Regiment Texas Lancers and as the 3d Regiment Carter's Brigade Texas Mounted Volunteers, or Cavalry,) was organized June 1, 1862, with eleven companies. Captain Proudfoot's Company was merged into Company H some time after the muster of June 30, 1862. Many members of the regiment are found to have had prior service in the 9th (Nichols') Regiment Texas Infantry (6 months) or in Cavalry Company C, 3d (Kirby's) Battalion Texas Volunteers (6 months). A part of this regiment was captured at Arkansas Post, Ark., January 11, 1863, and exchanged east of the Mississippi River in April and May, 1863, when it was consolidated with similar remnants of the 17th, 18th and 24th Regiments Texas Cavalry. This consolidation was broken up in March, 1864, when these parts of the 24th and 25th Regiments Texas Cavalry were united to form one field organization, but each appears to have been mustered separately. About April 9, 1865, this portion of the regiment was consolidated with the remnants of other regiments in Granbury's Texas Brigade, and paroled at Greensboro, N. C., about May 1, 1865. The balance of the regiment, which was not captured January 11, 1863, remained west of the Mississippi River, some serving in the 24th and 25th Regiments Texas Cavalry (Consolidated) and others in the 17th Consolidated Regiment Texas Dismounted Cavalry.

Book mark:

J. Rodriguez

(642) Copyist.

SEP. 30. 1911.
50355329

Now wreck of Mississippi River

(Confederate.)

D | 25 Cav. | Texas.

J. E. Pendleton

Pvt., Co. H, 25 Regiment Texas Cavalry.

Appears on

Company Muster Roll

of the organization named above,

for Nov & Dec, 1863.

Enlisted:

When March 17, 1862.

Where Liberty

By whom Cleveland

Period 3 years

Last paid:

By whom

To what time , 186 .

Present or absent Past states

Remarks:

The 25th Regiment Texas Cavalry (also known as the 3d Regiment Texas Lancers and as the 3d Regiment Carter's Brigade Texas Mounted Volunteers, or Cavalry,) was organized June 1, 1862, with eleven companies. Captain Proudfoot's Company was merged into Company H some time after the muster of June 30, 1863. Many members of the regiment are found to have had prior service in the 9th (Nichols') Regiment Texas Infantry (6 months) or in Cavalry Company C, 3d (Kirby's) Battalion Texas Volunteers (6 months). A part of this regiment was captured at Arkansas Post, Ark., January 11, 1863, and exchanged east of the Mississippi River in April and May, 1863, when it was consolidated with similar remnants of the 17th, 18th and 24th Regiments Texas Cavalry. This consolidation was broken up in March, 1864, when these parts of the 24th and 25th Regiments Texas Cavalry were united to form one field organization, but each appears to have been mustered separately. About April 9, 1865, this portion of the regiment was consolidated with the remnants of other regiments in Granbury's Texas Brigade, and paroled at Greensboro, N. C., about May 1, 1865. The balance of the regiment, which was not captured January 11, 1863, remained west of the Mississippi River, some serving in the 24th and 25th Regiments Texas Cavalry (Consolidated) and others in the 17th Consolidated Regiment Texas Dismounted Cavalry.

Book mark:

J. M. Pettis

(342) Copyist.

(Confederate.)

D | 25 Cav. | Texas.

J. DeBlanc

Pvt., Co. H., { 25 Regiment Texas Dismounted Cavalry.

Appears on
Company Muster Roll
of the organization named above,
for Mch & Apr, 1864

Enlisted:
When Mar 17, 1862
Where Liberty
By whom Cleveland
Period 3 years

Last paid:
By whom Maj Moore
To what time Dec 31, 1863.

Present or absent Present

Remarks

The 25th Regiment Texas Cavalry (also known as the 2d Regiment Texas Lancers and as the 2d Regiment Carter's Brigade Texas Mounted Volunteers, or Cavalry) was organized June 1, 1862, with eleven companies. Captain Proudfoot's Company was merged into Company H some time after the muster of June 30, 1863. Many members of the regiment are found to have had prior service in the 9th (Nichols') Regiment Texas Infantry (6 months) or in Cavalry Company C, 2d (Kirby's) Battalion Texas Volunteers (6 months). A part of this regiment was captured at Arkansas Post, Ark., January 11, 1863, and exchanged east of the Mississippi River in April and May, 1863, when it was consolidated with similar remnants of the 17th, 18th and 24th Regiments Texas Cavalry. This consolidation was broken up in March, 1864, when these parts of the 24th and 25th Regiments Texas Cavalry were united to form one field organization, but each appears to have been mustered separately. About April 9, 1865, this portion of the regiment was consolidated with the remnants of other regiments in Granbury's Texas Brigade, and paroled at Greensboro, N. C., about May 1, 1865. The balance of the regiment, which was not captured January 11, 1863, remained west of the Mississippi River, some serving in the 24th and 25th Regiments Texas Cavalry (Consolidated) and others in the 17th Consolidated Regiment Texas Dismounted Cavalry.

Book mark:

J. A. Harris
Copyist.

(643)

D

(Confederate.)

25 Cav. Texas.

J. E. DeBlanc

Bvt, Co. , 25 Regiment Texas Cavalry.

Appears on Monthly

Report

of a detachment of the organization named above.

Report dated Liberty Texas Sept 30, 1864.

Nature and time of absence Absent sick in Liberty County

The 25th Regiment Texas Cavalry (also known as the 3d Regiment Texas Lancers and as the 3d Regiment Carter's Brigade Texas Mounted Volunteers, or Cavalry,) was organized June 1, 1862, with eleven companies. Captain Proudfoot's Company was merged into Company H some time after the muster of June 30, 1862. Many members of the regiment are found to have had prior service in the 9th (Nichols') Regiment Texas Infantry (6 months) or in Cavalry Company C, 3d (Kirby's) Battalion Texas Volunteers (6 months). A part of this regiment was captured at Arkansas Post, Ark., January 11, 1863, and exchanged east of the Mississippi River in April and May, 1863, when it was consolidated with similar remnants of the 17th, 18th and 24th Regiments Texas Cavalry. This consolidation was broken up in March, 1864, when these parts of the 24th and 25th Regiments Texas Cavalry were united to form one field organization, but each appears to have been mustered separately. About April 9, 1865, this portion of the regiment was consolidated with the remnants of other regiments in Granbury's Texas Brigade, and paroled at Greensboro, N. C., about May 1, 1865. The balance of the regiment, which was not captured January 11, 1863, remained west of the Mississippi River, some serving in the 24th and 25th Regiments Texas Cavalry (Consolidated) and others in the 17th Consolidated Regiment Texas Dismounted Cavalry.

Book mark :

(651) J. W. Wilkinson

Copyist.

(Confederate.)

6

25 Cav. Texas.

Pvt. J. E. L. Blanco

....., Co. K, 25 Reg't Texas Dismtd. Cav.

Appears on

Regimental Return

of the organization named above,

for the month of Oct, 1862.

Commissioned officers present and absent:

Station.....

Remarks:.....

Alterations since last return among the enlisted men:

Date....., 186 .

Place.....

Remarks:.....

Enlisted men on Extra or Daily Duty:

Absent enlisted men accounted for:

Absent on Sick leave

The 25th Regiment Texas Cavalry (also known as the 3d Regiment Texas Lancers and as the 3d Regiment Carter's Brigade Texas Mounted Volunteers, or Cavalry.) was organized June 1, 1862, with eleven companies. Captain Proudfoot's Company was merged into Company H some time after the muster of June 30, 1863. Many members of the regiment are found to have had prior service in the 9th (Nichols') Regiment Texas Infantry (6 months) or in Cavalry Company C, 3d (Kirby's) Battalion Texas Volunteers (6 months). A part of this regiment was captured at Arkansas Post, Ark., January 11, 1863, and exchanged east of the Mississippi River in April and May, 1863, when it was consolidated with similar remnants of the 17th, 18th and 24th Regiments Texas Cavalry. This consolidation was broken up in March, 1864, when these parts of the 24th and 25th Regiments Texas Cavalry were united to form one field organization, but each appears to have been mustered separately. About April 9, 1865, this portion of the regiment was consolidated with the remnants of other regiments in Granbury's Texas Brigade, and paroled at Greensboro, N. C., about May 1, 1865. The balance of the regiment, which was not captured January 11, 1863, remained west of the Mississippi River, some serving in the 24th and 25th Regiments Texas Cavalry (Consolidated) and others in the 17th Consolidated Regiment Texas Dismounted Cavalry.

J. M. Porter

(814)

Copyist.

(Confederate.)

D

25 Cav. Texas.

J. E. DeBlanc

Pvt., Co. G, 25 Reg't Texas Dismtd. Cav.

Appears on

Regimental Return

of the organization named above,

for the month of Nov., 1862.

Commissioned officers present and absent:

Station:

Remarks:

Alterations since last return among the enlisted men:

Date: , 186 .

Place:

Remarks:

Enlisted men on Extra or Daily Duty:

Absent enlisted men accounted for.

Sick furlough

The 25th Regiment Texas Cavalry (also known as the 3d Regiment Texas Lancers and as the 3d Regiment Carter's Brigade Texas Mounted Volunteers, or Cavalry,) was organized June 1, 1862, with eleven companies. Captain Proudfoot's Company was merged into Company H some time after the muster of June 30, 1863. Many members of the regiment are found to have had prior service in the 9th (Nichols') Regiment Texas Infantry (6 months) or in Cavalry Company C, 3d (Kirby's) Battalion Texas Volunteers (6 months). A part of this regiment was captured at Arkansas Post, Ark., January 11, 1863, and exchanged east of the Mississippi River in April and May, 1863, when it was consolidated with similar remnants of the 17th, 18th and 24th Regiments Texas Cavalry. This consolidation was broken up in March, 1864, when these parts of the 24th and 25th Regiments Texas Cavalry were united to form one field organization, but each appears to have been mustered separately. About April 9, 1865, this portion of the regiment was consolidated with the remnants of other regiments in Granbury's Texas Brigade, and paroled at Greensboro, N. C., about May 1, 1865. The balance of the regiment, which was not captured January 11, 1863, remained west of the Mississippi River, some serving in the 24th and 25th Regiments Texas Cavalry (Consolidated) and others in the 17th Consolidated Regiment Texas Dismounted Cavalry.

W. M. Potter

644. Copyist.

(Confederate.)

25 Cav. Texas.

J. E. L. Clance

Capt., Co. K, 25 Regiment Texas Cavalry.

Appears on

Regimental Return

of the organization named above,

for the month of Dec, 1862.

Commissioned officers present and absent:

Station:

Remarks:

Alterations since last return among the enlisted men.

, 186 .

Date:

Place:

Remarks:

Enlisted men on Extra or Daily Duty:

Absent enlisted men accounted for

Sick furlough from Co.

The 25th Regiment Texas Cavalry (also known as the 3d Regiment Texas Lancers and as the 3d Regiment Carter's Brigade Texas Mounted Volunteers, or Cavalry,) was organized June 1, 1862, with eleven companies. Captain Proudfoot's Company was merged into Company H some time after the muster of June 30, 1862. Many members of the regiment are found to have had prior service in the 9th (Nichols') Regiment Texas Infantry (6 months) or in Cavalry Company C, 3d (Kirby's) Battalion Texas Volunteers (6 months). A part of this regiment was captured at Arkansas Post, Ark., January 11, 1863, and exchanged east of the Mississippi River in April and May, 1863, when it was consolidated with similar remnants of the 17th, 18th and 24th Regiments Texas Cavalry. This consolidation was broken up in March, 1864, when these parts of the 24th and 25th Regiments Texas Cavalry were united to form one field organization, but each appears to have been mustered separately. About April 9, 1865, this portion of the regiment was consolidated with the remnants of other regiments in Granbury's Texas Brigade, and paroled at Greensboro, N. C., about May 1, 1865. The balance of the regiment, which was not captured January 11, 1863, remained west of the Mississippi River, some serving in the 24th and 25th Regiments Texas Cavalry (Consolidated) and others in the 17th Consolidated Regiment Texas Dismounted Cavalry.

Wm Potter

Copyist.

(Confederate.)

De 25 Cav. Texas.

L. A. De Blanc

Lt., Co. H, 25 Regiment Texas Cavalry.

Appears on

Regimental Return

of the organization named above,

for the month of Nov, 1864.

Commissioned officers present and absent:

Station

Remarks:

Alterations since last return among the enlisted men.

Date , 186 .

Place

Remarks:

Enlisted men on Extra or Daily Duty:

Absent enlisted men accounted for:

Since Nov. 24 on recruiting service

The 25th Regiment Texas Cavalry (also known as the 3d Regiment Texas Lancers and as the 3d Regiment Carter's Brigade Texas Mounted Volunteers, or Cavalry,) was organized June 1, 1862, with eleven companies. Captain Proudfoot's Company was merged into Company H some time after the muster of June 30, 1863. Many members of the regiment are found to have had prior service in the 9th (Nichols') Regiment Texas Infantry (6 months) or in Cavalry Company C, 3d (Kirby's) Battalion Texas Volunteers (6 months). A part of this regiment was captured at Arkansas Post, Ark., January 11, 1863, and exchanged east of the Mississippi River in April and May, 1863, when it was consolidated with similar remnants of the 17th, 18th and 24th Regiments Texas Cavalry. This consolidation was broken up in March, 1864, when these parts of the 24th and 25th Regiments Texas Cavalry were united to form one field organization, but each appears to have been mustered separately. About April 9, 1865, this portion of the regiment was consolidated with the remnants of other regiments in Granbury's Texas Brigade, and paroled at Greensboro, N. C., about May 1, 1865. The balance of the regiment, which was not captured January 11, 1863, remained west of the Mississippi River, some serving in the 24th and 25th Regiments Texas Cavalry (Consolidated) and others in the 17th Consolidated Regiment Texas Dismounted Cavalry.

B. R. Stough

844. Copyist.

(Confederate.)

24 and 25 Cav. (Consolidated.) Texas.

J. E. DeBlanc

Capt., Co. H, { 24 and 25 Reg't Texas Cavalry (Consolidated).

Appears on

Regimental Return

of the organization named above,

for the month of March, 1865.

Commissioned officers present and absent:

Station

Remarks:

Alterations since last return among the enlisted men:

Date . 186 .

Place

Remarks:

Enlisted men on Extra or Daily Duty:

Absent enlisted men accounted for:

Absent without leave

The 24th and 25th Regiment Texas Cavalry (Consolidated) was formed by the consolidation of remnants of the 24th and 25th Regiments Texas Cavalry in the Trans-Mississippi Department and recruits.

(844)

Copyist.

No. 877

I, the undersigned, Prisoner of War, belonging to the Army of the Trans-Mississippi Department, having been surrendered by General E. Kirby Smith, C. S. A. Commanding said Department, to Major-General E. R. S. Canby, U. S. A. Commanding Army and Division of West Mississippi, do hereby give my solemn parole of honor, that I will not hereafter serve in the Armies of the Confederate States, or in any military capacity whatever, against the United States of America, or render aid to the enemies of the latter, until duly exchanged, or otherwise released from the obligations of this parole by the authority of the Government of the United States.

Done at [illegible]
this [illegible] day of [illegible]

No. 1073

I, the undersigned, Prisoner of War belonging to the Army of the Trans-Mississippi Department, having been surrendered by General E. Kirby Smith, C. S. A. Commanding said Department, to Major General E. R. S Canby, U. S. A. Commanding Army and Division of West Mississippi, do hereby give my solemn Parole of Honor, that I will not hereafter serve in the Armies of the Confederate States, or in any military capacity whatever, against the United States of America, or render aid to the enemies of the latter, until duly exchanged or otherwise released from the obligations of this parole by the authority of the Government of the United States.

Done at Houston, Texas,
this 5 day of July 1865.

Jerome DeBlanc
C H 25th Regt. Lee Cav
Liberty Co

De Blanc. Joe

Co. H, 25 Texas Cavalry.

Gillespie's Reg't.
3 Texas Lancers.
3 Reg't Carter's Brig.

Became Co. K, Granbury's Consol'd Texas Brig., about April 9, '65.

(Confederate.)

Private | Private

CARD NUMBERS.

1	503552223	13	
2	52822	14	
3	53255	15	
4	53617	16	
5	54388	17	
6	54922	18	
7	55477	19	
8	56000	20	
9	61311	21	
10	85944	22	
11	87233	23	
12	47034174	24	
13	45489471	25	
14		26	
15		27	
16		28	
17		29	
18		30	
19		31	

Number of medical cards herein 0

Number of personal papers herein 0

Book Mark:

See also

(Confederate.)

25 Cav. Texas.

Pvt. Co. [illegible]

Capt. Gilbert Lacour's Company,
3 Regiment Carter's Brigade
Mounted Volunteers.*

Age 18 years.

Appears on
Company Muster-in Roll
of the organization named above.

Roll dated Camp Carter near Bonham, Texas, May 3, 1862.

Muster-in to date May 3, 1862.

Joined for duty and enrolled:

When [illegible] 17, 186 .

Where Liberty.

By whom [illegible]

Period 3 years.

No. of miles to rendezvous [illegible]

Valuation of horse, $ [illegible]; equipments, $ 50 100

Remarks:

*This company subsequently became Company H, 25th Regiment Texas Cavalry

The 25th Regiment Texas Cavalry (also known as the 3d Regiment Texas Lancers and as the 3d Regiment Carter's Brigade Texas Mounted Volunteers, or Cavalry,) was organized June 1, 1862, with eleven companies. Captain Proudfoot's Company was merged into Company H some time after the muster of June 30, 1862. Many members of the regiment are found to have had prior service in the 9th (Nichols') Regiment Texas Infantry (6 months) or in Cavalry Company C, 35 (Kirby's) Battalion Texas Volunteers (6 months). A part of this regiment was captured at Arkansas Post, Ark., January 11, 1863, and exchanged east of the Mississippi River in April and May, 1863, when it was consolidated with similar remnants of the 17th, 18th and 24th Regiments Texas Cavalry. This consolidation was broken up in March, 1864, when these parts of the 24th and 25th Regiments Texas Cavalry were united to form one field organization, but each appears to have been mustered separately. About April 9, 1865, this portion of the regiment was consolidated with the remnants of other regiments in Granbury's Texas Brigade, and paroled at Greensboro, N. C., about May 1, 1865. The colonel of the regiment, which was not captured January 11, 1863, remained west of the Mississippi River, some serving in the 24th and 25th Regiments Texas Cavalry (Consolidated) and others in the 17th Consolidated Regiment Texas Dismounted Cavalry.

Book mark:

Copyist.

(656.

(Confederate.)

25 Cav. Texas.

[illegible], Co. [illegible], 25 Regiment Texas Cavalry.

Appears on

Company Muster Roll

of the organization named above,

for [illegible], 186[illegible].

Enlisted:

When [illegible], 186 .

Where [illegible]

By whom [illegible]

Period [illegible]

Last paid:

By whom [illegible]

To what time [illegible], 186 .

Present or absent [illegible]

Remarks: [illegible]

The 25th Regiment Texas Cavalry (also known as the 2d Regiment Texas Lancers and as the 2d Regiment Carter's Brigade Texas Mounted Volunteers, or Cavalry,) was organized June 1, 1862, with eleven companies. Captain Proudfoot's Company was merged into Company H some time after the muster of June 30, 1862. Many members of the regiment are found to have had prior service in the 9th (Nichols') Regiment Texas Infantry (6 months) or in Cavalry Company C, 2d (Kirby's) Battalion Texas Volunteers (6 months). A part of this regiment was captured at Arkansas Post, Ark., January 11, 1863, and exchanged east of the Mississippi River in April and May, 1863, when it was consolidated with similar remnants of the 17th, 19th and 24th Regiments Texas Cavalry. This consolidation was broken up in March, 1864, when these parts of the 24th and 25th Regiments Texas Cavalry were united to form one field organization, but each appears to have been mustered separately. About April 9, 1865, this portion of the regiment was consolidated with the remnants of other regiments in Granbury's Texas Brigade, and paroled at Greensboro, N. C., about May 1, 1865. The balance of the regiment, which was not captured January 11, 1863, remained west of the Mississippi River, some serving in the 24th and 25th Regiments Texas Cavalry (Consolidated) and others in the 17th Consolidated Regiment Texas Dismounted Cavalry.

Book mark: [illegible]

(642) [illegible]

Copyist.

Confederate.)

2 **25 Cav.** | **Texas.**

[illegible] Proudfoot

Capt, Co. H, 25 Regiment Texas Cavalry.

Appears on

Company Muster Roll

of the organization named above,

for June 30 to Dec 31, 1863.

Enlisted:

When [illegible], 186[illegible].

Where [illegible]

By whom Cleveland

Period 3 years or war

Last paid:

By whom Capt B R Davis 12 M.

To what time June 30, 1862

Present or absent Present

Remarks: Entitled to one month pay for muster roll

The 25th Regiment Texas Cavalry (also known as the 3d Regiment Texas Lancers and as the 3d Regiment Carter's Brigade Texas Mounted Volunteers, or Cavalry,) was organized June 1, 1862, with eleven companies. Captain Proudfoot's Company was merged into Company H some time after the muster of June 30, 1862. Many members of the regiment are found to have had prior service in the 9th (Nichols') Regiment Texas Infantry (6 months) or in Cavalry Company C, 3d (Kirby's) Battalion Texas Volunteers (6 months). A part of this regiment was captured at Arkansas Post, Ark., January 11, 1863, and exchanged east of the Mississippi River in April and May, 1863, when it was consolidated with similar remnants of the 17th, 18th and 24th Regiments Texas Cavalry. This consolidation was broken up in March, 1864, when these parts of the 24th and 25th Regiments Texas Cavalry were united to form one field organization, but each appears to have been mustered separately. About April 9, 1865, this portion of the regiment was consolidated with the remnants of other regiments in Granbury's Texas Brigade, and paroled at Greensboro, N. C., about May 1, 1865. The balance of the regiment, which was not captured January 11, 1863, remained west of the Mississippi River, some serving in the 24th and 25th Regiments Texas Cavalry (Consolidated) and others in the 17th Consolidated Regiment Texas Dismounted Cavalry.

Book mark:

[illegible]

(642) Copyist.

(Confederate.)

25 Cav. Texas.

[illegible]

Pvt., Co. [illegible], 25 Regiment Texas Cavalry.

Appears on

Company Muster Roll

of the organization named above,

for [illegible], 1863.

Enlisted:

When [illegible], 186 .

Where [illegible]

By whom [illegible]

Period [illegible]

Last paid:

By whom [illegible]

To what time [illegible], 186 .

Present or absent [illegible]

Remarks: [illegible]

The 25th Regiment Texas Cavalry (also known as the 3d Regiment Texas Lancers and as the 3d Regiment Carter's Brigade Texas Mounted Volunteers, or Cavalry,) was organized June 1, 1863, with eleven companies. Captain Proudfoot's Company was merged into Company H some time after the muster of June 30, 1863. Many members of the regiment are found to have had prior service in the 9th (Nichols') Regiment Texas Infantry (6 months) or in Cavalry Company C, 3d (Kirby's) Battalion Texas Volunteers (6 months). A part of this regiment was captured at Arkansas Post, Ark., January 11, 1863, and exchanged east of the Mississippi River in April and May, 1863, when it was consolidated with similar remnants of the 17th, 18th and 24th Regiments Texas Cavalry. This consolidation was broken up in March, 1864, when these parts of the 24th and 25th Regiments Texas Cavalry were united to form one field organization, but each appears to have been mustered separately. About April 9, 1865, this portion of the regiment was consolidated with the remnants of other regiments in Granbury's Texas Brigade, and paroled at Greensboro, N. C., about May 1, 1865. The balance of the regiment, which was not captured January 11, 1863, remained west of the Mississippi River, some serving in the 24th and 25th Regiments Texas Cavalry (Consolidated) and others in the 17th Consolidated Regiment Texas Dismounted Cavalry.

Book mark: [illegible]

[illegible]

(842) Copyist.

(Confederate.)

25 Cav. Texas.

[illegible], Co. [illegible], 25 Regiment Texas Cavalry.

Appears on

Company Muster Roll

of the organization named above,

for [illegible], 1863.

Enlisted:

When [illegible], 186[illegible].

Where [illegible]

By whom [illegible]

Period [illegible]

Last paid:

By whom [illegible]

To what time [illegible], 186[illegible].

Present or absent [illegible]

Remarks: [illegible]

The 25th Regiment Texas Cavalry (also known as the 3d Regiment Texas Lancers and as the 3d Regiment Carter's Brigade Texas Mounted Volunteers, or Cavalry,) was organized June 1, 1862, with eleven companies. Captain Proudfoot's Company was merged into Company H some time after the muster of June 30, 1862. Many members of the regiment are found to have had prior service in the 9th (Nichols') Regiment Texas Infantry (6 months) or in Cavalry Company C, 3d (Kirby's) Battalion Texas Volunteers (6 months). A part of this regiment was captured at Arkansas Post, Ark., January 11, 1863, and exchanged east of the Mississippi River in April and May, 1863, when it was consolidated with similar remnants of the 17th, 18th and 24th Regiments Texas Cavalry. This consolidation was broken up in March, 1864, when these parts of the 24th and 25th Regiments Texas Cavalry were united to form one field organization, but each appears to have been mustered separately. About April 9, 1865, this portion of the regiment was consolidated with the remnants of other regiments in Granbury's Texas Brigade, and paroled at Greensboro, N. C., about May 1, 1865. The balance of the regiment, which was not captured January 11, 1863, remained west of the Mississippi River, some serving in the 24th and 25th Regiments Texas Cavalry (Consolidated) and others in the 17th Consolidated Regiment Texas Dismounted Cavalry.

Book mark: [illegible]

[illegible]

(942) Copyist.

(Confederate.)

C | 25 Cav. Texas.

[redacted]

Pvt., Co. B, 25 Regiment Texas Cavalry.

Appears on

Company Muster Roll

of the organization named above,

for Sept & Oct, 1863.

Enlisted:

When Oct 18, 1862.

Where Tuscumbia

By whom Cleveland

Period 3 Years

Last paid:

By whom W. H. Leon

To what time July 31, 1863.

Present or absent Present

Remarks:

The 25th Regiment Texas Cavalry (also known as the 3d Regiment Texas Lancers and as the 3d Regiment Carter's Brigade Texas Mounted Volunteers, or Cavalry.) was organized June 1, 1862, with eleven companies. Captain Proudfoot's Company was merged into Company H some time after the muster of June 30, 1863. Many members of the regiment are found to have had prior service in the 9th (Nichols') Regiment Texas Infantry (6 months) or in Cavalry Company C, 3d (Kirby's) Battalion Texas Volunteers (6 months). A part of this regiment was captured at Arkansas Post, Ark., January 11, 1863, and exchanged east of the Mississippi River in April and May, 1863, when it was consolidated with similar remnants of the 17th, 18th and 24th Regiments Texas Cavalry. This consolidation was broken up in March, 1864, when these parts of the 24th and 25th Regiments Texas Cavalry were united to form one field organization, but each appears to have been mustered separately. About April 9, 1865, this portion of the regiment was consolidated with the remnants of other regiments in Granbury's Texas Brigade, and paroled at Greensboro, N. C., about May 1, 1865. The balance of the regiment, which was not captured January 11, 1863, remained west of the Mississippi River, some serving in the 24th and 25th Regiments Texas Cavalry (Consolidated) and others in the 17th Consolidated Regiment Texas Dismounted Cavalry.

Book mark:

[redacted]

Copyist.

(842)

(Confederate.)

D | **25 Cav. Texas.**

Jas P. Proudfoot

Pvt, Co. H, 25 Regiment Texas Cavalry.

Appears on

Company Muster Roll

of the organization named above,

for Nov & Dec, 1863.

Enlisted:

When March 18, 1862.

Where Galveston

By whom Lt. Stuck

Period 3 years

Last paid:

By whom Capt Jernigan

To what time Oct 31, 1863.

Present or absent Present

Remarks:

The 25th Regiment Texas Cavalry (also known as the 2d Regiment Texas Lancers and as the 2d Regiment Carter's Brigade Texas Mounted Volunteers, or Cavalry.) was organized June 1, 1862, with eleven companies. Captain Proudfoot's Company was merged into Company H some time after the muster of June 30, 1863. Many members of the regiment are found to have had prior service in the 9th (Nichols') Regiment Texas Infantry (6 months) or in Cavalry Company C, 2d (Kirby's) Battalion Texas Volunteers (6 months). A part of this regiment was captured at Arkansas Post, Ark., January 11, 1863, and exchanged east of the Mississippi River in April and May, 1863, when it was consolidated with similar remnants of the 17th, 25th and 28th Regiments Texas Cavalry. This consolidation was broken up in March, 1864, when these parts of the 25th and 28th Regiments Texas Cavalry were united to form one field organization, but each appears to have been mustered separately. About April 9, 1865, this portion of the regiment was consolidated with the remnants of other regiments in Granbury's Texas Brigade, and paroled at Greensboro, N. C., about May 1, 1865. The balance of the regiment, which was not captured January 11, 1863, remained west of the Mississippi River, some serving in the 25th and 28th Regiments Texas Cavalry (Consolidated) and others in the 17th Consolidated Regiment Texas Dismounted Cavalry.

Book mark:

J. Adams

Copyist.

(942)

(Confederate.)

25 Cav. Texas.

Jno. De Blanc

Pvt., Co. [illegible], 25 Regiment Texas Cavalry.

Appears on

Company Muster Roll

of the organization named above,

for Jan & Feb, 1864.

Enlisted:

When March 18, 1862.

Where Galveston

By whom Lt. Steele

Period 3 years

Last paid:

By whom Major Moores

To what time Dec 31, 1863

Present or absent Present

Remarks:

The 25th Regiment Texas Cavalry (also known as the 3d Regiment Texas Lancers and as the 3d Regiment Carter's Brigade Texas Mounted Volunteers, or Cavalry.) was organized June 1, 1862, with eleven companies. Captain Proudfoot's Company was merged into Company H some time after the muster of June 30, 1863. Many members of the regiment are found to have had prior service in the 9th (Nichols') Regiment Texas Infantry (6 months) or in Cavalry Company C, 2d (Kirby's) Battalion Texas Volunteers (6 months). A part of this regiment was captured at Arkansas Post, Ark., January 11, 1863, and exchanged east of the Mississippi River in April and May, 1863, when it was consolidated with similar remnants of the 17th, 18th and 24th Regiments Texas Cavalry. This consolidation was broken up in March, 1864, when these parts of the 24th and 25th Regiments Texas Cavalry were ordered to form one field organization, but each appears to have been mustered separately. About April 9, 1865, this portion of the regiment was consolidated with the remnants of other regiments in Granbury's Texas Brigade, and paroled at Greensboro, N. C., about May 1, 1865. The balance of the regiment, which was not captured January 11, 1863, remained west of the Mississippi River, some serving in the 24th and 25th Regiments Texas Cavalry (Consolidated) and others in the 17th Consolidated Regiment Texas Dismounted Cavalry.

Book mark:

(842) J. A. Morris

Copyist.

(Confederate.)

D. **25 Cav. Texas.**

Lt. Col. Williams

Asst., Co. [illegible], 25 Regiment Texas Cavalry.

Appears on

Regimental Return

of the organization named above,

for the month of *Dec*, 186*4*.

Commissioned officers present and absent:

Station

Remarks:

Alterations since last return among the enlisted men:

Date, 186 .

Place

Remarks:

Enlisted men on Extra or Daily Duty:

Absent enlisted men accounted for:

On a visit Tenn.

The 25th Regiment Texas Cavalry (also known as the 3d Regiment Texas Lancers and as the 3d Regiment Carter's Brigade Texas Mounted Volunteers, or Cavalry.) was organized June 1, 1862, with eleven companies. Captain Proudfoot's Company was merged into Company H some time after the muster of June 30, 1863. Many members of the regiment are found to have had prior service in the 9th (Nichols') Regiment Texas Infantry (6 months) or in Cavalry Company C, 3d (Kirby's) Battalion Texas Volunteers (6 months). A part of this regiment was captured at Arkansas Post, Ark., January 11, 1863, and exchanged east of the Mississippi River in April and May, 1863, when it was consolidated with similar remnants of the 17th, 18th and 24th Regiments Texas Cavalry. This consolidation was broken up in March, 1864, when these parts of the 24th and 25th Regiments Texas Cavalry were united to form one field organization, but each appears to have been mustered separately. About April 9, 1865, this portion of the regiment was consolidated with the remnants of other regiments in Granbury's Texas Brigade, and paroled at Greensboro, N. C., about May 1, 1865. The balance of the regiment, which was not captured January 11, 1863, remained west of the Mississippi River, some serving in the 24th and 25th Regiments Texas Cavalry (Consolidated) and others in the 17th Consolidated Regiment Texas Dismounted Cavalry.

B. F. Blough

Copyist.

(Confederate.)

25 Cav. Texas.

[illegible]

[illegible], Co. [illegible], 25 Regiment Texas Cavalry.

Appears on

Regimental Return

of the organization named above,

for the month of [illegible], 186 5

Commissioned officers present and absent:

[illegible]

Station [illegible]

Remarks: [illegible]

Alterations since last return among the enlisted men:

Date [illegible], 186 .

Place [illegible]

Remarks: [illegible]

Enlisted men on Extra or Daily Duty:

[illegible]

Absent enlisted men accounted for:

Army of Tenn.

The 25th Regiment Texas Cavalry (also known as the 3d Regiment Texas Lancers and as the 2d Regiment Carter's Brigade Texas Mounted Volunteers, or Cavalry,) was organized June 1, 1861, with eleven companies. Captain Proudfoot's Company was merged into Company H some time after the muster of June 30, 1862. Many members of the regiment are found to have had prior service in the 9th (Nichols') Regiment Texas Infantry (6 months) or in Cavalry Company C, 3d (Kirby's) Battalion Texas Volunteers (6 months). A part of this regiment was captured at Arkansas Post, Ark., January 11, 1863, and exchanged east of the Mississippi River in April and May, 1863, when it was consolidated with similar remnants of the 17th, 19th and 24th Regiments Texas Cavalry. This consolidation was broken up in March, 1864, when these parts of the 25th and 35th Regiments Texas Cavalry were united to form one field organization, but each appears to have been mustered separately. About April 9, 1865, this portion of the regiment was consolidated with the remnants of other regiments in Granbury's Texas Brigade, and paroled at Greensboro, N. C., about May 1, 1865. The balance of the regiment, which was not captured January 11, 1863, remained west of the Mississippi River, some serving in the 24th and 25th Regiments Texas Cavalry (Consolidated) and others in the 17th Consolidated Regiment Texas Dismounted Cavalry.

B. P. Stough.

Copyist.

(Confederate.)

A. 25 Cav. Texas.

A. [illegible]

B, Co. [illegible], 25 Regiment Texas Cavalry.

Appears on

Regimental Return

of the organization named above,

for the month of Feb. 1865.

Commissioned officers present and absent:

Station:

Remarks:

Alterations since last return among the enlisted men:

Date ..... Nov. 1864.

Place Franklin, Tenn.

Remarks: Died. killed in action.

Enlisted men on Extra or Daily Duty:

Absent enlisted men accounted for

The 25th Regiment Texas Cavalry (also known as the 3d Regiment Texas Lancers and as the 3d Regiment Carter's Brigade Texas Mounted Volunteers, or Cavalry,) was organized June 1, 1862 with eleven companies. Captain Proudfoot's Company was merged into Company H some time after the muster of June 30, 1862. Many members of the regiment are found to have had prior service in the 9th (Nichols') Regiment Texas Infantry (6 months) or in Cavalry Company C, 3d (Kirby's) Battalion Texas Volunteers (6 months). A part of this regiment was captured at Arkansas Post, Ark., January 11, 1863, and exchanged east of the Mississippi River in April and May, 1863, when it was consolidated with similar remnants of the 17th, 18th and 24th Regiments Texas Cavalry. This consolidation was broken up in March, 1864, when these parts of the 24th and 25th Regiments Texas Cavalry were united to form one field organization, but each appears to have been mustered separately. About April 9, 1865, this portion of the regiment was consolidated with the remnants of other regiments in Granbury's Texas Brigade, and paroled at Greensboro, N. C., about May 1, 1865. The balance of the regiment, which was not captured January 11, 1863, remained west of the Mississippi River, some serving in the 24th and 25th Regiments Texas Cavalry (Consolidated) and others in the 17th Consolidated Regiment Texas Dismounted Cavalry.

B. F. Stough

.84. Copyist.

(Confederate.)

D

25 Texas.

J Dillance

Pvt, Co. H, 25 Reg't Texas Infantry.

Appears on a

Roster

of troops of the Confederate Army captured at Fort Hindman, Arkansas Post, Ark., Jan. 11, 1863.

Roster not dated.

Remarks:

Number of roll:
13 sheet 114

Dillard

(6296) Copyist

(Confederate.)

D 25 Cav. Texas

Joseph DeBlanc
Pvt. Co H. 25 Regt. Tex. Cav.

Appears on a

Roll of Prisoners of War

received at Camp Butler, Ill., Jan. 31, 1863.

Roll dated

Not dated, 186 .

Where captured Ark Post Ark.

When captured January 11, 1863.

Remarks:

Roll bears the following indorsement: "Received City Point, Va., April 15, 1865, from Jno. E. Mulford, Capt. 3d Infty. N. Y. V. Comdg. 'Flag of Truce,' (on the within rolls) Eight Hundred & Eighty; three (383) Confederate Prisoners of War paroled for Ex change; also Two Surgeons.

J. H. THOMPSON, *Capt. Comdg. Post.*"

Number of rolls

12

(6395)

E. A. Carman

Copyist.

440

De Blanc. Oscar

Co. H, 25 Texas Cavalry.

Gillespie's Reg't.
3 Texas Lancers.
3 Reg't Carter's Brig.

Became Co. K, Granbury's Consol'd Texas Brig., about April 9, '65.

(Confederate.)

Private | Sergeant

CARD NUMBERS.

1	5035522O	20	
2	52651	21	
3	5314	22	
4	5358	23	
5	4426	24	
6	5481	25	
7	55361	26	
8	55891	27	
9	56261	28	
10	8120	29	
11	85851	30	
12	8958	31	
13	345001	32	
14	54861	33	
15	47034127	34	
16	45489350	35	
17	44317686	36	
18		37	
19		38	

Number of medical cards herein 0

Number of personal papers herein

Book Mark:

See also

(Confederate.)

D 25 Cav. Texas.

Oscar D. Elmore

Pvt., { Capt. Gilbert Lacour's Company, 3 Regiment Carter's Brigade Mounted Volunteers.*

Age 22 years.

Appears on

Company Muster-in Roll

of the organization named above.

Roll dated Camp Carter near Hempstead May 3. 1862.

Muster-in to date May 3. 1862.

Joined for duty and enrolled:

When April 1 1862.

Where Galveston

By whom

Period 3 Years

No. of miles to rendezvous 90

Valuation of horse, $250.00; equipments, $60.00

Remarks: Elected 2d Sergt June 10. 1862

*This company subsequently became Company H, 25th Regiment Texas Cavalry

The 25th Regiment Texas Cavalry (also known as the 3d Regiment Texas Lancers and as the 3d Regiment Carter's Brigade Texas Mounted Volunteers, or Cavalry.) was organized June 1, 1862, with eleven companies. Captain Proudfoot's Company was merged into Company H some time after the muster of June 30, 1863. Many members of the regiment are found to have had prior service in the 9th (Nichols') Regiment Texas Infantry (6 months) or in Cavalry Company C, 3d (Kirby's) Battalion Texas Volunteers (6 months). A part of this regiment was captured at Arkansas Post, Ark., January 11, 1863, and exchanged east of the Mississippi River in April and May, 1863, when it was consolidated with similar remnants of the 17th, 18th and 24th Regiments Texas Cavalry. This consolidation was broken up in March, 1864, when these parts of the 17th and 25th Regiments Texas Cavalry were united to form one field organization, but each appears to have been mustered separately. About April 9, 1865, this portion of the regiment was consolidated with the remnants of other regiments in Granbury's Texas Brigade, and paroled at Greensboro, N. C., about May 1, 1865. The balance of the regiment, which was not captured January 11, 1863, remained west of the Mississippi River, some serving in the 24th and 25th Regiments Texas Cavalry (Consolidated) and others in the 17th Consolidated Regiment Texas Dismounted Cavalry.

Book mark:

J. W. Morris

(Sub.) Copyist.

(Confederate.)

25 Cav. Texas.

Private Co. F, 25 Regiment Texas Cavalry.

Appears on

Company Muster Roll

of the organization named above,

for May 31 to June 30, 1862.

Enlisted:
When ____, 186 .
Where Galveston
By whom Capt Proudfoot
Period 3 Years or the War

Last paid:
By whom Lieut Pillsbury
To what time ____, 186 .

Present or absent Present

Remarks: Enlisted June 1st 1862

The 25th Regiment Texas Cavalry (also known as the 3d Regiment Texas Lancers and as the 3d Regiment Carter's Brigade Texas Mounted Volunteers, or Cavalry.) was organized June 1, 1863, with eleven companies. Captain Proudfoot's Company was merged into Company H some time after the muster of June 30, 1863. Many members of the regiment are found to have had prior service in the 9th (Nichols') Regiment Texas Infantry (6 months) or in Cavalry Company C, 3d (Kirby's) Battalion Texas Volunteers (6 months). A part of this regiment was captured at Arkansas Post, Ark., January 11, 1863, and exchanged east of the Mississippi River in April and May, 1863, when it was consolidated with similar remnants of the 17th, 18th and 24th Regiments Texas Cavalry. This consolidation was broken up in March, 1864, when these parts of the 24th and 25th Regiments Texas Cavalry were united to form one field organization, but each appears to have been mustered separately. About April 8, 1865, this portion of the regiment was consolidated with the remnants of other regiments in Granbury's Texas Brigade, and paroled at Greensboro, N. C., about May 1, 1865. The balance of the regiment, which was not captured January 11, 1863, remained west of the Mississippi River, some serving in the 24th and 25th Regiments Texas Cavalry (Consolidated) and others in the 17th Consolidated Regiment Texas Dismounted Cavalry.

Book mark: ____

Copyist.

(842)

(Confederate.)

C

25 Cav. Texas.

[illegible]

[illegible], Co. [illegible], 25 Regiment Texas Cavalry.

Appears on

Company Muster Roll

of the organization named above,

for [illegible], 186[illegible].

Enlisted:

When [illegible], 186[illegible]

Where [illegible]

By whom [illegible]

Period [illegible]

Last paid:

By whom [illegible]

To what time [illegible], 186[illegible]

Present or absent [illegible]

Remarks [illegible]

The 25th Regiment Texas Cavalry (also known as the 3d Regiment Texas Lancers and as the 3d Regiment Carter's Brigade Texas Mounted Volunteers, or Cavalry,) was organized June 1, 1862, with eleven companies. Captain Proudfoot's Company was merged into Company H some time after the muster of June 30, 1862. Many members of the regiment are found to have had prior service in the 9th (Nichols') Regiment Texas Infantry (6 months) or in Cavalry Company C, 3d (Kirby's) Battalion Texas Volunteers (6 months). A part of this regiment was captured at Arkansas Post, Ark., January 11, 1863, and exchanged east of the Mississippi River in April and May, 1863, when it was consolidated with similar remnants of the 17th, 18th and 24th Regiments Texas Cavalry. This consolidation was broken up in March, 1864, when these parts of the 24th and 25th Regiments Texas Cavalry were united to form one field organization, but each appears to have been mustered separately. About April 9, 1865, this portion of the regiment was consolidated with the remnants of other regiments in Granbury's Texas Brigade, and paroled at Greensboro, N. C., about May 1, 1865. The balance of the regiment, which was not captured January 11, 1863, remained west of the Mississippi River, some serving in the 24th and 25th Regiments Texas Cavalry (Consolidated) and others in the 17th Consolidated Regiment Texas Dismounted Cavalry.

Book mark: [illegible]

[illegible]

(842)

Copyist.

(Confederate.)

D | 25 Cav. Texas.

C Proudfoot

2 Sgt, Co. H, 25 Regiment Texas Cavalry.

Appears on

Company Muster Roll

of the organization named above,

for May & June, 1863.

Enlisted:

When Apl 22, 186 .

Where Galveston

By whom Steel

Period 3 years or the war.

Last paid:

By whom Maj Aubry

To what time May 1, 186 .

Present or absent Present

Remarks:

The 25th Regiment Texas Cavalry (also known as the 3d Regiment Texas Lancers and as the 2d Regiment Carter's Brigade Texas Mounted Volunteers, or Cavalry,) was organized June 1, 1863, with eleven companies. Captain Proudfoot's Company was merged into Company H some time after the muster of June 30, 1863. Many members of the regiment are found to have had prior service in the 9th (Nichols') Regiment Texas Infantry (6 months) or in Cavalry Company C, 2d (Kirby's) Battalion Texas Volunteers (6 months). A part of this regiment was captured at Arkansas Post, Ark., January 11, 1863, and exchanged east of the Mississippi River in April and May, 1863, when it was consolidated with similar remnants of the 17th, 18th and 24th Regiments Texas Cavalry. This consolidation was broken up in March, 1864, when these parts of the 24th and 25th Regiments Texas Cavalry were united to form one field organization, but each appears to have been mustered separately. About April 9, 1865, this portion of the regiment was consolidated with the remnants of other regiments in Granbury's Texas Brigade, and paroled at Greensboro, N. C., about May 1, 1865. The balance of the regiment, which was not captured January 11, 1863, remained west of the Mississippi River, some serving in the 24th and 25th Regiments Texas Cavalry (Consolidated) and others in the 17th Consolidated Regiment Texas Dismounted Cavalry.

Book mark:

J. E. Morris

(642) Copyist.

(Confederate.)

D | 25 Cav. Texas.

C. E. Thomas

3d Sergt, Co. K, 25 Regiment Texas Cavalry.

Appears on

Company Muster Roll

of the organization named above,

for Oct 31 Dec, 1863.

Enlisted:

When Oct 31, 1862.

Where Galveston

By whom Lieut

Period 3 years or War

Last paid:

By whom Capt W. Proudfoot

To what time June 30, 1863.

Present or absent Present

Remarks:

The 25th Regiment Texas Cavalry (also known as the 3d Regiment Texas Lancers and as the 3d Regiment Carter's Brigade Texas Mounted Volunteers, or Cavalry,) was organized June 1, 1862, with eleven companies. Captain Proudfoot's Company was merged into Company H some time after the muster of June 30, 1863. Many members of the regiment are found to have had prior service in the 9th (Nichols') Regiment Texas Infantry (6 months) or in Cavalry Company C, 3d (Kirby's) Battalion Texas Volunteers (6 months). A part of this regiment was captured at Arkansas Post, Ark., January 11, 1863, and exchanged east of the Mississippi River in April and May, 1863, when it was consolidated with similar remnants of the 17th, 19th and 24th Regiments Texas Cavalry. This consolidation was broken up in March, 1864, when these parts of the 24th and 25th Regiments Texas Cavalry were united to form one field organization, but each appears to have been mustered separately. About April 9, 1865, this portion of the regiment was consolidated with the remnants of other regiments in Granbury's Texas Brigade, and paroled at Greensboro, N. C., about May 1, 1865. The balance of the regiment, which was not captured January 11, 1863, remained west of the Mississippi River, some serving in the 24th and 25th Regiments Texas Cavalry (Consolidated) and others in the 17th Consolidated Regiment Texas Dismounted Cavalry.

Book mark:

J. Tabor

Copyist.

(842)

(Confederate.)

D

25 Cav. Texas.

F. M. Ellis

3d Sergt., Co. H, 25 Regiment Texas Cavalry.

Appears on

Company Muster Roll

of the organization named above,

for Sept & Oct, 1863.

Enlisted:

When April 22, 1862

Where Galveston

By whom Stein

Period 3 years

Last paid:

By whom W. H. Moore

To what time Aug 31, 1863.

Present or absent Present

Remarks:

The 25th Regiment Texas Cavalry (also known as the 3d Regiment Texas Lancers and as the 3d Regiment Carter's Brigade Texas Mounted Volunteers, or Cavalry,) was organized June 1, 1862, with eleven companies. Captain Proudfoot's Company was merged into Company H some time after the muster of June 30, 1863. Many members of the regiment are found to have had prior service in the 9th (Nichols') Regiment Texas Infantry (6 months) or in Cavalry Company C, 3d (Kirby's) Battalion Texas Volunteers (6 months). A part of this regiment was captured at Arkansas Post, Ark., January 11, 1863, and exchanged east of the Mississippi River in April and May, 1863, when it was consolidated with similar remnants of the 17th, 18th and 24th Regiments Texas Cavalry. This consolidation was broken up in March, 1864, when these parts of the 24th and 25th Regiments Texas Cavalry were united to form one field organization, but each appears to have been mustered separately. About April 9, 1865, this portion of the regiment was consolidated with the remnants of other regiments in Granbury's Texas Brigade, and paroled at Greensboro, N. C., about May 1, 1865. The balance of the regiment, which was not captured January 11, 1863, remained west of the Mississippi River, some serving in the 24th and 25th Regiments Texas Cavalry (Consolidated) and others in the 17th Consolidated Regiment Texas Dismounted Cavalry.

Book mark:

F. Harris

(942) Copyist.

(Confederate.)

5 | **25 Cav. Texas.**

J. Morris

2 Sergt., Co. K, 25 Regiment Texas Cavalry.

Appears on

Company Muster Roll

of the organization named above,

for Nov & Dec, 1863.

Enlisted:

When April 30, 1862.

Where Galveston

By whom Lt Steele

Period 3 years

Last paid:

By whom Capt Jarnigan

To what time Oct 31, 1863.

Present or absent Present

Remarks:

The 25th Regiment Texas Cavalry (also known as the 3d Regiment Texas Lancers and as the 3d Regiment Carter's Brigade Texas Mounted Volunteers, or Cavalry.) was organized June 1, 1862, with eleven companies. Captain Proudfoot's Company was merged into Company H some time after the muster of June 30, 1862. Many members of the regiment are found to have had prior service in the 9th (Nichols') Regiment Texas Infantry (6 months) or in Cavalry Company C, 3d (Kirby's) Battalion Texas Volunteers (6 months). A part of this regiment was captured at Arkansas Post, Ark., January 11, 1863, and exchanged east of the Mississippi River in April and May, 1863, when it was consolidated with similar remnants of the 17th, 18th and 24th Regiments Texas Cavalry. This consolidation was broken up in March, 1864, when these parts of the 24th and 25th Regiments Texas Cavalry were united to form one field organization, but each appears to have been mustered separately. About April 9, 1865, this portion of the regiment was consolidated with the remnants of other regiments in Granbury's Texas Brigade, and paroled at Greensboro, N. C., about May 1, 1865. The balance of the regiment, which was not captured January 11, 1863, remained west of the Mississippi River, some serving in the 24th and 25th Regiments Texas Cavalry (Consolidated) and others in the 17th Consolidated Regiment Texas Dismounted Cavalry.

Book mark:

J. Morris

(942) Copyist.

(Confederate.)

9 | 25 Cav. | Texas.

C. T. Faris

2 Sergt., Co. C, 25 Regiment Texas Cavalry.

Appears on

Company Muster Roll

of the organization named above,

for Jan & Feb, 1864.

Enlisted:

When April 20, 1862.

Where Galveston

By whom Lieut Steel

Period 3 years

Last paid:

By whom Capt Finnegan

To what time Oct 31, 1863.

Present or absent Present

Remarks:

The 25th Regiment Texas Cavalry (also known as the 3d Regiment Texas Lancers and as the 3d Regiment Carter's Brigade Texas Mounted Volunteers, or Cavalry,) was organized June 1, 1862, with eleven companies. Captain Proudfoot's Company was merged into Company H some time after the muster of June 30, 1863. Many members of the regiment are found to have had prior service in the 9th (Nichols') Regiment Texas Infantry (6 months) or in Cavalry Company C, 3d (Kirby's) Battalion Texas Volunteers (6 months). A part of this regiment was captured at Arkansas Post, Ark., January 11, 1863, and exchanged east of the Mississippi River in April and May, 1863, when it was consolidated with similar remnants of the 17th, 18th and 24th Regiments Texas Cavalry. This consolidation was broken up in March, 1864, when these parts of the 24th and 25th Regiments Texas Cavalry were united to form one field organization, but each appears to have been mustered separately. About April 9, 1865, this portion of the regiment was consolidated with the remnants of other regiments in Granbury's Texas Brigade, and paroled at Greensboro, N. C., about May 1, 1865. The balance of the regiment, which was not captured January 11, 1863, remained west of the Mississippi River, some serving in the 24th and 25th Regiments Texas Cavalry (Consolidated) and others in the 17th Consolidated Regiment Texas Dismounted Cavalry.

Book mark:

J. Adjutant

Copyist.

(642)

(Confederate.)

D | 25 Cav. | Texas.

C De Blanc

2 Sergt., Co. K, | 25 Regiment Texas Dismounted Cavalry.

Appears on

Company Muster Roll

of the organization named above,

for Mch & Apl 1864

Enlisted:

When April 30, 1862

Where Galveston

By whom Steel

Period 3 years

Last paid:

By whom Capt Jernigan

To what time Oct 30, 1863.

Present or absent Absent

Remarks Absent on furlough of 60 days. Left March 2nd (date)

The 25th Regiment Texas Cavalry (also known as the 3d Regiment Texas Lancers and as the 3d Regiment Carter's Brigade Texas Mounted Volunteers, or Cavalry,) was organized June 1, 1863, with eleven companies. Captain Proudfoot's Company was merged into Company H some time after the muster of June 30, 1863. Many members of the regiment are found to have had prior service in the 9th (Nichols') Regiment Texas Infantry (6 months) or in Cavalry Company C, 2d (Kirby's) Battalion Texas Volunteers (6 months). A part of this regiment was captured at Arkansas Post, Ark., January 11, 1863, and exchanged east of the Mississippi River in April and May, 1863, when it was consolidated with similar remnants of the 17th, 19th and 24th Regiments Texas Cavalry. This consolidation was broken up in March, 1864, when these parts of the 24th and 25th Regiments Texas Cavalry were united to form one field organization, but each appears to have been mustered separately. About April 9, 1865, this portion of the regiment was consolidated with the remnants of other regiments in Granbury's Texas Brigade, and paroled at Greensboro, N. C., about May 1, 1865. The balance of the regiment, which was not captured January 11, 1863, remained west of the Mississippi River, some serving in the 24th and 25th Regiments Texas Cavalry (Consolidated) and others in the 17th Consolidated Regiment Texas Dismounted Cavalry.

Book mark:

J. H. Morris

Copyist.

(642)

SEP 30. 1911.
50355626

Gone to Texas.
Appointed Sergeant June 11. 1862

(Confederate.)

D. | 25 Cav. Texas.

C. L. Glass

Sgt., Co. K, 25 Regiment Texas Cavalry.

Appears on

Regimental Return

of the organization named above,

for the month of Dec, 1864.

Commissioned officers present and absent:

Station:

Remarks:

Alterations since last return among the enlisted men:

Date: , 186 .

Place:

Remarks:

Enlisted men on Extra or Daily Duty:

Absent enlisted men accounted for

Army of Tenn.

The 25th Regiment Texas Cavalry (also known as the 3d Regiment Texas Lancers and as the 3d Regiment Carter's Brigade Texas Mounted Volunteers, or Cavalry,) was organized June 1, 1862, with eleven companies. Captain Proudfoot's Company was merged into Company H some time after the muster of June 30, 1863. Many members of the regiment are found to have had prior service in the 9th (Nichols') Regiment Texas Infantry (6 months) or in Cavalry Company C, 3d (Kirby's) Battalion, Texas Volunteers (6 months). A part of this regiment was captured at Arkansas Post, Ark., January 11, 1863, and exchanged east of the Mississippi River in April and May, 1863, when it was consolidated with similar remnants of the 17th, 18th and 24th Regiments Texas Cavalry. This consolidation was broken up in March, 1864, when these parts of the 17th and 25th Regiments Texas Cavalry were united to form one field organization, but each appears to have been mustered separately. About April 9, 1865, this portion of the regiment was consolidated with the remnants of other regiments in Granbury's Texas Brigade, and paroled at Greensboro, N. C., about May 1, 1865. The balance of the regiment, which was not captured January 11, 1863, remained west of the Mississippi River, some serving in the 24th and 25th Regiments Texas Cavalry (Consolidated) and others in the 17th Consolidated Regiment Texas Dismounted Cavalry.

B. R. Stough.

Copyist.

.614.

(Confederate.)

25 Cav. Texas.

L.

[illegible]

[illegible], Co. [illegible], 25 Regiment Texas Cavalry.

Appears on

Regimental Return

of the organization named above,

for the month of [illegible], 186[illegible]

Commissioned officers present and absent:

Station

Remarks:

Alterations since last return among the enlisted men:

, 186 .

Date

Place

Remarks:

Enlisted men on Extra or Daily Duty:

Absent enlisted men accounted for:

[illegible]

The 25th Regiment Texas Cavalry (also known as the 3d Regiment Texas Lancers and as the 3d Regiment Carter's Brigade Texas Mounted Volunteers, or Cavalry.) was organized June 1, 1861, with eleven companies. Captain Proudfoot's Company was merged into Company H some time after the muster of June 30, 1862. Many members of the regiment are found to have had prior service in the 9th (Nichols') Regiment Texas Infantry (6 months) or in Cavalry Company C, 3d (Kirby's) Battalion Texas Volunteers (6 months). A part of this regiment was captured at Arkansas Post, Ark., January 11, 1863, and exchanged east of the Mississippi River in April and May, 1863, when it was consolidated with similar remnants of the 17th, 18th and 24th Regiments Texas Cavalry. This consolidation was broken up in March, 1864, when these parts of the 24th and 25th Regiments Texas Cavalry were united to form one field organization, but each appears to have been mustered separately. About April 9, 1865, this portion of the regiment was consolidated with the remnants of other regiments in Granbury's Texas Brigade, and paroled at Greensboro, N. C., about May 1, 1865. The balance of the regiment, which was not captured January 11, 1863, remained west of the Mississippi River, some serving in the 24th and 25th Regiments Texas Cavalry (Consolidated) and others in the 17th Consolidated Regiment Texas Dismounted Cavalry.

B. A. Colquitt.

Copyist.

614.

(Confederate.)

D. | 25 Cav. Texas.

A. DeClaire

Sgt., Co. [illegible], 25 Regiment Texas Cavalry.

Appears on

Regimental Return

of the organization named above,

for the month of Feb, 186[illegible]

Commissioned officers present and absent:

Station:

Remarks:

Alterations since last return among the enlisted men:

Date: , 186 .

Place:

Remarks:

Enlisted men on Extra or Daily Duty:

Absent enlisted men accounted for:

Army Tenn. On detached service

The 25th Regiment Texas Cavalry (also known as the 3d Regiment Texas Lancers and as the 3d Regiment Carter's Brigade Texas Mounted Volunteers, or Cavalry,) was organized June 1, 1862, with eleven companies. Captain Proudfoot's Company was merged into Company H some time after the muster of June 30, 1863. Many members of the regiment are found to have had prior service in the 9th (Nichols') Regiment Texas Infantry (6 months) or in Cavalry Company C, 3d (Kirby's) Battalion Texas Volunteers (6 months). A part of this regiment was captured at Arkansas Post, Ark., January 11, 1863, and exchanged east of the Mississippi River in April and May, 1863, when it was consolidated with similar remnants of the 17th, 18th and 24th Regiments Texas Cavalry. This consolidation was broken up in March, 1864, when these parts of the 24th and 25th Regiments Texas Cavalry were united to form one field organization, but each appears to have been mustered separately. About April 9, 1865, this portion of the regiment was consolidated with the remnants of other regiments in Granbury's Texas Brigade, and paroled at Greensboro, N. C., about May 1, 1865. The balance of the regiment, which was not captured January 11, 1863, remained west of the Mississippi River, some serving in the 24th and 25th Regiments Texas Cavalry (Consolidated) and others in the 17th Consolidated Regiment Texas Dismounted Cavalry.

C. R. Stough

Copyist.

(814)

(Confederate.)

D 24 and 25 Cav. (Consolidated.) Texas.

O. DeBlanc

Pvt, Co. H, 24 and 25 Reg't Texas Cavalry (Consolidated).

Appears on

Regimental Return

of the organization named above,

for the month of March, 1865.

Commissioned officers present and absent:

Station

Remarks:

Alterations since last return among the enlisted men:

Date . 186 .

Place

Remarks:

Enlisted men on Extra or Daily Duty:

Absent enlisted men accounted for:

On detached service
Army of Tenn

The 24th and 25th Regiment Texas Cavalry (Consolidated) was formed by the consolidation of remnants of the 24th and 25th Regiments Texas Cavalry in the Trans-Mississippi Department and recruits.

Allsbrooks

(644) Copyrighted.

(Confederate.)

D | 24 and 25 Cav. (Consolidated.) | Texas.

Oscar DeBlanc

Sgt., Co. H, { 24 and 25 Reg't Texas Cavalry (Consolidated).

Appears on

Regimental Return

of the organization named above,

for the month of April, 1865.

Commissioned officers present and absent:

Station

Remarks:

Alterations since last return among the enlisted men:

Date Apl 29, 1865

Place Camp Lubbock

Remarks: Trans by Com Army Tenn

Enlisted men on Extra or Daily Duty:

Absent enlisted men accounted for:

The 24th and 25th Regiment Texas Cavalry (Consolidated) was formed by the consolidation of remnants of the 24th and 25th Regiments Texas Cavalry in the Trans-Mississippi Department and recruits.

A. W. Crosby

1864. Copyist.

(Confederate.)

25 Texas.

D Dblair

1st Lt, Co. H, 25 Reg't Texas Infantry.

Appears on a

Roster

of troops of the Confederate Army captured at Fort Hindman, Arkansas Post, Ark., Jan. 11, 1863.

Roster not dated.

Remarks:

Number of rolls 1
Inches 3

J. D. Miller

Copyist.

(6858)

(Confederate.)

D 25 Civ. Texas.

O. La. Blanc

3d Lt. Co. H. 2d Regt. Texas Cavy

Appears on a

Roll of Prisoners of War

received at Camp Butler, Ill., Jan. 31, 1863.

Roll dated

Not dated, 186 .

Where captured Ark Post Ark.

When captured January 11, 1863.

Remarks:

x Signature on roll Lieut. DeBlanc.

Roll bears the following indorsement: "Received City Point, Va., April 15, 1863, from Jno. E. Mulford, Capt. 3d Infty. N. Y. V. Comdg. 'Flag of Truce.' (on the within rolls) Eight Hundred & Eighty three (883) Confederate Prisoners of War paroled for Exchange; also Two Surgeons.

J. H. Thompson, Capt. Comdg. Post."

Number of roll:

12

(6375)

E. E. Kauffman

Copyist.

"Confederate."

Granbury's Brigade. (Consolidated.) **Texas.**

Private [illegible]

1st Regt, } Co. K, Granbury's Brigade, Consolidated.

Appears on a

Muster Roll

of Officers and Men paroled in accordance with the terms of a Military Convention entered into on the 26th day of April, 1865, between General Joseph E. Johnston, Commanding Confederate Army, and Major General W. T. Sherman, Commanding United States Army in North Carolina.

Roll dated In the field, April 28, 1865.

Paroled at Greensboro, North Carolina. — ,1865.

Enlisted:

When [illegible]

Where Galveston, 1862

By whom [illegible]

Period [illegible]

Last paid:

By whom [illegible]

To what time [illegible] ,1864.

Present or absent Present

Remarks:

Number of roll 623

(Signed) J. E. Harris

Copyist.

No. 1072

I, the undersigned, Prisoner of War belonging to the Army of the Trans-Mississippi Department, having been surrendered by General E. Kirby Smith, C. S. A., Commanding said Department, to Major General E. R. S. Canby, U. S. A., Commanding Army and Division of West Mississippi, do hereby give my solemn **Parole of Honor**, that I will not hereafter serve in the Armies of the Confederate States, or in any military capacity whatever, against the United States of America, or render aid to the enemies of the latter, until duly exchanged, or otherwise released from the obligations of this parole by the authority of the Government of the United States.

Done at Hunter, Texas,
this 5th day of July 1865.

Oscar DeBlanc
2nd Sergt. Co K. 25th Regt Tex Cav
Liberty Co

Dedrick, C

Co. —, 25 Texas Cavalry.

Gillespie's Reg't.
3 Texas Lancers.
3 Reg't Carter's Brig.

Became Co. K, Granbury's Consol'd Texas Brig., about April 9, '65.

(Confederate.)

— | —

CARD NUMBERS.

1	50 35 825 3	20	
2		21	
3		22	
4		23	
5		24	
6		25	
7		26	
8		27	
9		28	
10		29	
11		30	
12		31	
13		32	
14		33	
15		34	
16		35	
17		36	
18		37	
19		38	

Number of medical cards herein 2

Number of personal papers herein 0

Book Mark: _____

See also _____

(Confederate.)

R.

C. [illegible]

_____, Co. ____, ____ Reg't

Appears on a

Return

of the companies attached to and on duty with the Twenty-fifth Regiment Texas Cavalry,

for the month of June, 1864.

Commissioned officers present and absent:

Station.

Remarks:

Alterations since last return among the enlisted men:

Date, 186 .

Place

Remarks:

Enlisted men on Extra or Daily Duty:

Absent enlisted men accounted for:

Detailed to Q. M. Dept. Apr. 3, 1863 & ser. Gen'l Serv.

W. R. Stough

Copyist.

(644)

4442

Dearman. S. M

Co. G 25 Texas Cavalry.

Gillespie's Reg't.
3 Texas Lancers.
3 Reg't Carter's Brig.

Became Co. K, Granbury's Consol'd Texas Brig., about April 9, '65.

Confederate.

Private | Private

REFERENCE SLIP.

Cards filed with

Dearman. S. M.

Deets. Fred. W

Co. B., 25 Texas Cavalry.

Gillespie's Reg't.
3 Texas Lancers.
3 Reg't Carter's Brig.

Became Co. K, Granbury's Consol'd Texas Brig., about April 9, '65.

(Confederate.)

Private Private

REFERENCE SLIP.

Cards filed with

Deets. F. W.

1

1414

Deets. F. W

Co. B., 25 Texas Cavalry.

Gillespie's Reg't.
3 Texas Lancers.
3 Reg't Carter's Brig.

Became Co. K, Granbury's Consol'd Texas Brig., about April 9, '65.

(Confederate.)

Private | Private

CARD NUMBERS.

1	5-635-3095	26
2	49840124	27
3	47034233	28
4		29
5		30
6		31
7		32
8		33
9		34
10		35
11		36
12		37
13		38
14		39
15		40
16		41
17		42
18		43
19		44

Number of medical cards herein 1

Number of personal papers herein 0

Book Mark:

See also

(Confederate.)

D | 25 Cav. | Texas.

F. M. Pesta

Pvt, Co. B, 25 Regiment Texas Cavalry.

Appears on
Company Muster Roll
of the organization named above,
for July 1, 1862 to June 30, 1863.

Enlisted:
When March 20, 1862.
Where Mouillicans, Tex
By whom Lt Martinez
Period 3 yrs

Last paid:
By whom Capt Conner
To what time June 30, 1862.

Present or absent

Remarks: Died at St. Louis, Mo. March 15 1863

The 25th Regiment Texas Cavalry (also known as the 3d Regiment Texas Lancers and as the 3d Regiment Carter's Brigade Texas Mounted Volunteers, or Cavalry,) was organized June 1, 1862, with eleven companies. Captain Proudfoot's Company was merged into Company H some time after the muster of June 30, 1863. Many members of the regiment are found to have had prior service in the 9th (Nichols') Regiment Texas Infantry (6 months) or in Cavalry Company C, 2d (Kirby's) Battalion Texas Volunteers (6 months). A part of this regiment was captured at Arkansas Post, Ark., January 11, 1863, and exchanged east of the Mississippi River in April and May, 1863, when it was consolidated with similar remnants of the 17th, 18th and 24th Regiments Texas Cavalry. This consolidation was broken up in March, 1864, when these parts of the 24th and 25th Regiments Texas Cavalry were united to form one field organization, but each appears to have been mustered separately. About April 9, 1865, this portion of the regiment was consolidated with the remnants of other regiments in Granbury's Texas Brigade, and paroled at Greensboro, N. C., about May 1, 1865. The balance of the regiment, which was not captured January 11, 1863, remained west of the Mississippi River, some serving in the 24th and 25th Regiments Texas Cavalry (Consolidated) and others in the 17th Consolidated Regiment Texas Dismounted Cavalry.

Book mark:

J. T. Norris

Copyist.

(942)

(Confederate.)

D | 25 Cav. | Mo

J. H. Davis

Col. Co. B 1st Regt. Mo. Cav.

Appears on a

List

of Confederate prisoners who have died in the Department of the Missouri.

List dated Not dated, 186 .

Where captured Ark. Post

Cause of death Typhoid fever

Date of death Feb 1st, 1863.

Place of death City Genl Hospital St Louis

Remarks:

Hospital roll:

No. sheet 3

Dept. No.

(6295)

J. Escalon

Copyist

(Confederate.)

T. | 25 Texas.

F. W. Dees

Capt, Co. D, 25 Reg't Texas Infantry.

Appears on a

Roster

of troops of the Confederate Army captured at Fort Hindman, Arkansas Post, Ark., Jan. 11, 1863.

Roster not dated.

Remarks:

Number of roll:

T 5 sheet 116

Ed. J. Hamie

(829b) Copyist

Ducts Tied

MEDICAL CARD NUMBERS.

2137615

Book Mark

D, 25 Cav, Tex

Fred W. Deets

Rank, Pvt Co. B, 25 Reg't Tex Cav

Complaint, Chronic Diarr

Admitted Jan 26, 1863,

To City U. S. A. Gen'l Hosp.,
St. Louis, Mo.

Ret'd to duty ....., 18 .

Deserted ....., 18 .

Disch'd from service ....., 18 .

Sent to G. H. ....., 18 .

On furlough ....., 18 .

Died Feb 13, 1863.

Remarks: Chronic Diarrhoea

Mo. Reg. No. 55 ; Hos. No. 2959 Page 177

Clare

Copyist.

(o 3—073)

(204–25)

Fred W. Deets
Lt. Rebel

Febr 14 63.

~~Gratiot St Prison~~
City G. H. St Louis Mo

25th Dept Cav.

4 66 13734

U. S. MILITARY HOSPITALS.

CERTIFICATE FOR GOVERNMENT UNDERTAKER,

JOHN A. SMITHERS,

OFFICE No. 113 CHESNUT, BETWEEN FIFTH AND SIXTH STREETS,

SAINT LOUIS, MO.

Prisoner of War

Name of Deceased. Fred. H. Dent

Rank. Private

Name of Regiment. 25 Texas Cav

Name of Company. B

Age. (if known.)

Height of Deceased.

Date of Death. February 14th 1863

Place of Death. City General Hospital

Cause of Death. Chronic Diarrhea

1st Lt Co Gen Hosp St L

J. H. Caldwell

FROM WESTERN SANITARY COMMISSION, ST. LOUIS, MO.

Dents. Pr. S

Co. 9, 25 Texas Cavalry.

Gillespie's Reg't.
3 Texas Lancers.
3 Reg't Carter's Brig.

Became Co. K, Granbury's Consol'd Texas Brig., about April 9, '65.

(Confederate.)

Private Private

CARD NUMBERS.

1	S-035-8644	26	
2	9073	27	
3	S-044	28	
4	S-609	29	
5		30	
6		31	
7		32	
8		33	
9		34	
10		35	
11		36	
12		37	
13		38	
14		39	
15		40	
16		41	
17		42	
18		43	
19		44	

Number of medical cards herein 9

Number of personal papers herein

Book Mark:

See also

(Confederate.)

D

24 and 25 Cav. Texas.
(Consolidated.)

Pvt, Co. H, { 24 and 25 Reg't Texas Cavalry (Consolidated).

Appears on

Regimental Return

of the organization named above.

for the month of April, 186 5.

Commissioned officers present and absent:

Station

Remarks:

Alterations since last return among the enlisted men:

, 186

Date

Place

Remarks:

Enlisted men on Extra or Daily Duty:

Absent enlisted men accounted for:

On D S

The 24th and 25th Regiment Texas Cavalry (Consolidated) was formed by the consolidation of remnants of the 24th and 25th Regiments Texas Cavalry in the Trans-Mississippi Department and recruits.

A. W. Crosby

Copyist.

(684)

(Confederate.)

D 24 and 25 Cav. (Consolidated) Texas.

W. F. Deats

Pt, Co. H, { 24 and 25 Reg't Texas Cavalry (Consolidated).

Appears on

Regimental Return

of the organization named above,

for the month of March, 1865.

Commissioned officers present and absent:

Station

Remarks:

Alterations since last return among the enlisted men:

, 186 .

Date

Place

Remarks:

Enlisted men on Extra or Daily Duty:

Absent enlisted men accounted for:

Detailed by order of Genl Walker 1st Capt. Hubbard

The 24th and 25th Regiment Texas Cavalry (Consolidated) was formed by the consolidation of remnants of the 24th and 25th Regiments Texas Cavalry in the Trans-Mississippi Department and recruits.

Allbright

Copyist.

(644)

(Confederate.)

25 Cav. Texas.

L.

H. Smith

Pvt., Co. L, 25 Regiment Texas Cavalry.

Appears on

Regimental Return

of the organization named above,

for the month of Oct. 186 5

Commissioned officers present and absent:

Station

Remarks:

Alterations since last return among the enlisted men:

, 186 .

Date

Place

Remarks:

Enlisted men on Extra or Daily Duty.

Absent enlisted men accounted for.

Detailed ... Transportation

Jacksboro.

The 25th Regiment Texas Cavalry (also known as the 2d Regiment Texas Lancers and as the 2d Regiment Carter's Brigade Texas Mounted Volunteers, or Cavalry,) was organized June 1, 1862, with eleven companies. Captain Proudfoot's Company was merged into Company H some time after the muster of June 30, 1863. Many members of the regiment are found to have had prior service in the 9th (Nichols') Regiment Texas Infantry (6 months) or in Cavalry Company C, 3d (Kirby's) Battalion Texas Volunteers (6 months). A part of this regiment was captured at Arkansas Post, Ark., January 11, 1863, and exchanged east of the Mississippi River in April and May, 1863, when it was consolidated with similar remnants of the 17th, 19th and 24th Regiments Texas Cavalry. This consolidation was broken up in March, 1864, when these parts of the 24th and 25th Regiments Texas Cavalry were united to form one field organization, but each appears to have been mustered separately. About April 9, 1865, this portion of the regiment was consolidated with the remnants of other regiments in Granbury's Texas Brigade, and paroled at Greensboro, N. C., about May 1, 1865. The balance of the regiment, which was not captured January 11, 1863, remained west of the Mississippi River, some serving in the 24th and 25th Regiments Texas Cavalry (Consolidated) and others in the 17th Consolidated Regiment Texas Dismounted Cavalry.

B. R. Stough

Copyist.

(844)

(Confederate.)

25 Cav. Texas.

H. F. Leeds

Pvt., Co. K, 25 Reg't Texas Dismtd. Cav.

Appears on

Regimental Return

of the organization named above,

for the month of ..... April ....., 186 4?

Commissioned officers present and absent:

Station

Remarks:

Alterations since last return among the enlisted men:

Date , 186 .

Place

Remarks:

Enlisted men on Extra or Daily Duty:

Absent enlisted men accounted for:

Detailed June 5, 1863 in Navy yard at Tyuchburg,

The 25th Regiment Texas Cavalry (also known as the 3d Regiment Texas Lancers and as the 3d Regiment Carter's Brigade Texas Mounted Volunteers, or Cavalry,) was organized June 1, 1862, with eleven companies. Captain Proudfoot's Company was merged into Company H some time after the muster of June 30, 1863. Many members of the regiment are found to have had prior service in the 9th (Nichols') Regiment Texas Infantry (6 months) or in Cavalry Company C, 3d (Kirby's) Battalion Texas Volunteers (6 months). A part of this regiment was captured at Arkansas Post, Ark., January 11, 1863, and exchanged east of the Mississippi River in April and May, 1863, when it was consolidated with similar remnants of the 17th, 18th and 24th Regiments Texas Cavalry. This consolidation was broken up in March, 1864, when these parts of the 24th and 25th Regiments Texas Cavalry were united to form one field organization, but each appears to have been mustered separately. About April 9, 1865, this portion of the regiment was consolidated with the remnants of other regiments in Granbury's Texas Brigade, and paroled at Greensboro, N. C., about May 1, 1865. The balance of the regiment, which was not captured January 11, 1863, remained west of the Mississippi River, some serving in the 24th and 25th Regiments Texas Cavalry (Consolidated) and others in the 17th Consolidated Regiment Texas Dismounted Cavalry.

B. R. Stough

Copyist.

Hd Qrs Bureau of State Pris.
Houston 2 am 5th Oct

Specie Circ
No 5 } par --

Containing Private
Dents on active duty
with Capt Garey
to make Pack Sad-
dles.

Extract

Head Quarters, Bureau State Troops,

DISTRICT OF TEXAS NEW MEXICO AND ARIZONA.

SPECIAL ORDER, No. 5

Houston, Jany 5th 1864

Upon application of Capt Jno E. Garey A & M C

W. J. Deats, a private in 4th Regt

Infantry / Texas State Troops, is detailed ~~now~~ to fill contract

to furnish Five Hundred Pack Saddles,

subject to the Orders of these Head Quarters.

He will report to Capt Jno E Garey, Houston for duty, and will be returned to his company whenever his services are no longer necessary; and while detailed must be continually employed as above.

BY COMMAND OF

Capt Murryam Cy

Maj. Gen. J. BANKHEAD MAGRUDER,

J D McLeod

A. A. G., State Troops.

Arabidopsis
125 Kb

No. 1079

I, the undersigned, Prisoner of War, belonging to the Army of the Trans-Mississippi Department, having been surrendered by General E. Kirby Smith, C. S. A., Commanding said Department, to Major General E. R. S. Canby, U. S. A., Commanding Army and Division of West Mississippi, do hereby give my solemn **parole of honor**, that I will not hereafter serve in the Armies of the Confederate States, or in any military capacity whatever, against the United States of America, or render aid to the enemies of the latter, until duly exchanged, or otherwise released from the obligations of this parole by the authority of the Government of the United States.

W. S. Deal

Done at Natchez Miss. this 16 day of July, 1865.

Private of Co. I. 25. Texas

Delgado. Tiars

Co. E, 25 Texas Cavalry.

Gillespie's Reg't.
3 Texas Lancers.
3 Reg't Carter's Brig.

Became Co. K, Granbury's Consol'd Texas Brig., about April 9, '65

Confederate.

Private Private

REFERENCE SLIP.

Cards filed with

Delgado. Severo.

Delaney, D

Co. C, 25 Texas Cavalry.

Gillespie's Reg't.
3 Texas Lancers.
3 Reg't Carter's Brig.

Became Co. K, Granbury's Consol'd Texas Brig., about April 9, 1865.

(Confederate.)

Private Private

REFERENCE SLIP.

Cards filed with

Delaney, T. C.

446 +

Delaney, J. C.

Co. C, 25 Texas Cavalry.

Gillespie's Reg't.
3 Texas Lancers.
3 Reg't Carter's Brig.

Became Co. K, Granbury's Consol'd Texas Brig., about April 9, '65.

(Confederate.)

Private	Private

CARD NUMBERS.

1	47034443	2	
3	43490978	4	
5		6	
7		8	
9		10	
11		12	
13		14	
15		16	
17		18	
19		20	
21		22	
23		24	
25		26	
27		28	
29		30	
31		32	
33		34	
35		36	
37		38	

Number of medical cards herein 0

Number of personal papers herein 0

Book Mark:

See also

(Confederate.)

D. 25 Regt Texas.

Thos. ×
+ D. Delaney +

Pvt, Co. G, 25 Reg't Texas Infantry.

Appears on a

Roster

of troops of the Confederate Army captured at Fort Hindman, Arkansas Post, Ark., Jan. 11, 1863.

Roster not dated.

Remarks:

× As on Sheet

roll:

122 Lt. J. Harris

Copyist

(Confederate.)

[illegible]

Appears on a

Roll of Prisoners of War

who died at Camp Butler, Springfield, Illinois.

Roll dated

[illegible], 186[illegible]

Where captured [illegible]

When captured [illegible], 186[illegible].

Remarks: [illegible] March 21 1863

Roll bears the following certificate: "I Certify that the foregoing is a correct Roll of Prisoners of War who have died at Camp Butler, Ills., to this date, as appears by records in the U. S. General Hospital at that Post.—A. G. KINKEAD, *Act. Asst. Surgeon, U. S. A., In charge U. S. Gen'l Hospital, Camp Butler, Ills.*

Number of rolls

21

[illegible]

Copyist.

Write nothing above this line.

Roll 1, sheet 122, Col 11
Captured at Arkansas
Post, Ark, Jan. 11, 1863.

D. Delaney
Pvt. Co. C, 25 Texas Inf.

Acts P Reg Gen Butler (Pg 1)
Jno Delaney
Pvt Co C 25 Texs Cav.
Died Mch 21 '63

Roll 21 GButler
JC Delaney
Pvt Co C 25 Texas Cav.

446-a

Delaney. Thomas

Co. C, 25 Texas Cavalry.

[Gillespie's Reg't.
3 Texas Lancers.
3 Reg't Carter's Brig.]

Became Co. K, Granbury's Consol'd Texas Brig., about April 9, 1865.

(Confederate.)

Private	Private

REFERENCE SLIP.

Cards filed with

Delaney. T. C.

4447

Delay. James.

Co. E, 25 Texas Cavalry.

Gillespie's Reg't.
3 Texas Lancers.
3 Reg't Carter's Brig.

Became Co. K, Granbury's Consol'd Texas Brig., about April 9, '65.

(Confederate.)

Sergeant + Sergeant

CARD NUMBERS.

1	5-0354207	20	
2	4267	21	
3	4286	22	
4	4338	23	
5	4383	24	
6	47034183	25	
7	45-4892554	26	
8		27	
9		28	
10		29	
11		30	
12		31	
13		32	
14		33	
15		34	
16		35	
17		36	
18		37	
19		38	

Number of medical cards herein 0

Number of personal papers herein 0

Book Mark:

See also

(Confederate.)

25 Cav. Texas.

[illegible]

[illegible] Co. [illegible], 25 Regiment Texas Cavalry.

Appears on

Company Muster Roll

of the organization named above,

for [illegible], 186[illegible]

Enlisted:

When [illegible], 186

Where [illegible]

By whom [illegible]

Period [illegible]

Last paid:

By whom [illegible], 186

To what time [illegible]

Present or absent [illegible]

Remarks: [illegible]

The 25th Regiment Texas Cavalry (also known as the 3d Regiment Texas Lancers and as the 3d Regiment Carter's Brigade Texas Mounted Volunteers, or Cavalry,) was organized June 1, 1863, with eleven companies. Captain Proudfoot's Company was merged into Company H some time after the muster of June 30, 1863. Many members of the regiment are found to have had prior service in the 9th (Nichols') Regiment Texas Infantry (6 months) or in Cavalry Company C, 3d (Kirby's) Battalion Texas Volunteers (6 months). A part of this regiment was captured at Arkansas Post, Ark., January 11, 1863, and exchanged east of the Mississippi River in April and May, 1863, when it was consolidated with similar remnants of the 17th, 18th and 24th Regiments Texas Cavalry. This consolidation was broken up in March, 1864, when these parts of the 24th and 25th Regiments Texas Cavalry were united to form one field organization, but each appears to have been mustered separately. About April 9, 1865, the portion of the regiment was consolidated with the remnants of other regiments in Granbury's Texas Brigade, and paroled at Greensboro, N. C., about May 1, 1865. The balance of the regiment, which was not captured January 11, 1863, remained west of the Mississippi River, some serving in the 24th and 25th Regiments Texas Cavalry (Consolidated) and others in the 17th Consolidated Regiment Texas Dismounted Cavalry.

Book mark: [illegible]

[illegible]

Copyist.

(643)

(Confederate.)

25 Cav. Texas.

[illegible]

[illegible], Co. [illegible], 25 Regiment Texas Cavalry.

Appears on

Company Muster Roll

of the organization named above,

for [illegible], 186[illegible]

Enlisted:

When [illegible], 186[illegible]

Where [illegible]

By whom [illegible]

Period [illegible]

Last paid:

By whom [illegible]

To what time [illegible], 186[illegible]

Present or absent [illegible]

Remarks: [illegible]

The 25th Regiment Texas Cavalry (also known as the 3d Regiment Texas Lancers and as the 3d Regiment Carter's Brigade Texas Mounted Volunteers, or Cavalry,) was organized June 1, 1862, with eleven companies. Captain Proudfoot's Company was merged into Company H some time after the muster of June 30, 1862. Many members of the regiment are found to have had prior service in the 9th (Nichols') Regiment Texas Infantry (6 months) or in Cavalry Company C, 3d (Kirby's) Battalion Texas Volunteers (6 months). A part of this regiment was captured at Arkansas Post, Ark., January 11, 1863, and exchanged east of the Mississippi River in April and May, 1863, when it was consolidated with similar remnants of the 17th, 18th and 24th Regiments Texas Cavalry. This consolidation was broken up in March, 1864, when these parts of the 24th and 25th Regiments Texas Cavalry were united to form one field organization, but each appears to have been mustered separately. About April 9, 1865, this portion of the regiment was consolidated with the remnants of other regiments in Granbury's Texas Brigade, and paroled at Greensboro, N. C., about May 1, 1865. The balance of the regiment, which was not captured January 11, 1863, remained west of the Mississippi River, some serving in the 24th and 25th Regiments Texas Cavalry (Consolidated) and others in the 17th Consolidated Regiment Texas Dismounted Cavalry.

Book mark:

[illegible]

Copyist.

(642)

(Confederate.)

25 Cav. Texas.

[illegible]

[illegible], Co. [illegible], 25 Regiment Texas Cavalry.

Appears on

Company Muster Roll

of the organization named above,

for [illegible], 186[illegible].

Enlisted:

When [illegible], 186 .

Where [illegible]

By whom [illegible]

Period [illegible]

Last paid:

By whom [illegible]

To what time [illegible], 186[illegible].

Present or absent [illegible]

Remarks: [illegible]

The 25th Regiment Texas Cavalry (also known as the 3d Regiment Texas Lancers and as the 3d Regiment Carter's Brigade Texas Mounted Volunteers, or Cavalry.) was organized June 1, 1862, with eleven companies. Captain Proudfoot's Company was merged into Company H some time after the muster of June 30, 1862. Many members of the regiment are found to have had prior service in the 9th (Nichols') Regiment Texas Infantry (6 months) or in Cavalry Company C, 3d (Kirby's) Battalion Texas Volunteers (6 months). A part of this regiment was captured at Arkansas Post, Ark., January 11, 1863, and exchanged east of the Mississippi River in April and May, 1863, when it was consolidated with similar remnants of the 17th, 18th and 24th Regiments Texas Cavalry. This consolidation was broken up in March, 1864, when these parts of the 24th and 25th Regiments Texas Cavalry were united to form one field organization, but each appears to have been mustered separately. About April 9, 1865, this portion of the regiment was consolidated with the remnants of other regiments in Granbury's Texas Brigade, and paroled at Greensboro, N. C., about May 1, 1865. The balance of the regiment, which was not captured January 11, 1863, remained west of the Mississippi River, some serving in the 24th and 25th Regiments Texas Cavalry (Consolidated) and others in the 17th Consolidated Regiment Texas Dismounted Cavalry.

Book mark: [illegible]

[illegible]

Copyist.

(842)

(Confederate.)

25 Cav. Texas.

James Kilroy

Capt Co. C, 25 Regiment Texas Cavalry.

Appears on

Company Muster Roll

of the organization named above,

for July & Aug, 186.

Enlisted:

When Mar 26, 186.

Where Millican

By whom Capt Kennard

Period 3 yrs.

Last paid:

By whom Capt Moore

To what time June 26, 186?

Present or absent Present

Remarks:

The 25th Regiment Texas Cavalry (also known as the 3d Regiment Texas Lancers and as the 3d Regiment Carter's Brigade Texas Mounted Volunteers, or Cavalry,) was organized June 1, 1863, with eleven companies. Captain Proudfoot's Company was merged into Company H some time after the muster of June 30, 1863. Many members of the regiment are found to have had prior service in the 9th (Nichols') Regiment Texas Infantry (6 months) or in Cavalry Company C, 3d (Kilroy's) Battalion Texas Volunteers (6 months). A part of this regiment was captured at Arkansas Post, Ark., January 11, 1863, and exchanged east of the Mississippi River in April and May, 1863, when it was consolidated with similar remnants of the 17th, 18th and 24th Regiments Texas Cavalry. This consolidation was broken up in March, 1864, when these parts of the 24th and 25th Regiments Texas Cavalry were united to form one field organization, but each appears to have been mustered separately. About April 9, 1865, this portion of the regiment was consolidated with the remnants of other regiments in Granbury's Texas Brigade, and paroled at Greensboro, N. C., about May 1, 1865. The remnant of the regiment, which was not captured January 11, 1863, remained west of the Mississippi River, some serving in the 24th and 25th Regiments Texas Cavalry (Consolidated) and others in the 17th Consolidated Regiment Texas Dismounted Cavalry.

Book mark:

Copyist.

(842)

(Confederate.)

25 Cav. Texas.

[illegible], Co. [illegible], 25 Regiment Texas Cavalry.

Appears on

Company Muster Roll

of the organization named above,

for [illegible], 186.

Enlisted:

When [illegible], 186.

Where [illegible]

By whom [illegible]

Period [illegible]

Last paid:

By whom [illegible]

To what time [illegible], 186.

Present or absent [illegible]

Remarks: [illegible]

The 25th Regiment Texas Cavalry (also known as the 3d Regiment Texas Lancers and as the 3d Regiment Carter's Brigade Texas Mounted Volunteers, or Cavalry.) was organized June 1, 1862, with eleven companies. Captain Proudfoot's Company was merged into Company H some time after the muster of June 30, 1863. Many members of the regiment are found to have had prior service in the 9th (Nichols') Regiment Texas Infantry (6 months) or in Cavalry Company C, 3d (Kirby's) Battalion Texas Volunteers (6 months). A part of this regiment was captured at Arkansas Post, Ark., January 11, 1863, and exchanged east of the Mississippi River in April and May, 1863, when it was consolidated with similar remnants of the 17th, 18th and 24th Regiments Texas Cavalry. This consolidation was broken up in March, 1864, when these parts of the 24th and 25th Regiments Texas Cavalry were united to form one field organization, but each appears to have been mustered separately. About April 9, 1865, this portion of the regiment was consolidated with the remnants of other regiments in Granbury's Texas Brigade, and paroled at Greensboro, N. C., about May 1, 1865. The balance of the regiment, which was not captured January 11, 1863, remained west of the Mississippi River, some serving in the 24th and 25th Regiments Texas Cavalry (Consolidated) and others in the 17th Consolidated Regiment Texas Dismounted Cavalry.

Book mark. [illegible]

[illegible]

(842) Copyist.

(Confederate.)

T. 25 Texas.

J. Delay

Sergt, Co. E, 25 Reg't Texas Infantry.

Appears on a

Roster

of troops of the Confederate Army captured at Fort Hindman, Arkansas Post, Ark., Jan. 11, 1863.

Not Signed.

Roster not dated.

Remarks:

Number of roll:

1 sheet 115 E. J. Hamm

Copyist

(6396)

Confederate.

Lt 25 Cav. Texas

James Delay
2 Sgt. Co. E. 25 Regt Tex. Cav.

Appears on a

Roll of Prisoners of War

received at Camp Butler, Ill., Jan. 31, 1863.

Roll dated

Not dated, 186 .

Where captured Fort Pontab.

When captured January 11, 1863.

Remarks:

Roll bears the following endorsement: "Received City Point, Va., April 15, 1865, from Jno E. Mulford, Capt. 3d Infty. N. Y. V. Comdg. 'Flag of Truce,' (on the within rolls) Eight Hundred & Eighty three (883) Confederate Prisoners of War paroled for Exchange; also Two Surgeons.

J. H. THOMPSON, Capt. Comdg. Post."

Number of roll:

12

(6336)

E. E. Rutledge

Copyist.

1/14 E

Delgado. Severo

Co. D, 25 Texas Cavalry.

Gillespie's Reg't.
3 Texas Lancers.
3 Reg't Carter's Brig.

Became Co. K, Granbury's Consol'd Texas Brig., about April 9, '65.

(Confederate.)

Private | Private

CARD NUMBERS.

1	5035741	20	
2	3822	21	
3	3973	22	
4	47049327	23	
5	066712	24	
6	453326 68	25	
7	77451	26	
8	347344	27	
9	347387	28	
10	997997	29	
11	46037079	30	
12	45982687	31	
13	46039407	32	
14		33	
15		34	
16		35	
17		36	
18		37	
19		38	

Number of medical cards herein 2
Number of personal papers herein 0

Book Mark:

See also 507 6 U.D. Vol. Inf.

(Confederate.)

D | 25 Cav. Texas.

Severo Delgado

Pvt, { Capt. J. P. Montgomery's Co.,
3 Regiment Carter's Brigade
Texas Mounted Volunteers.*

Age 29 years.

Appears on

Company Muster-in Roll

of the organization named above.

Roll dated Camp Carter near Hempstead, May 11, 1862.

Muster-in to date May 11, 1862.

Joined for duty and enrolled:

When Mch 11 186 .

Where Victoria

By whom Lt. Fleming

Period 3 yrs or the war

No. of miles to rendezvous 170

Valuation of horse, $100; equipments, $4 a 100

Remarks:

*This company subsequently became Company D, 25th Regiment Texas Cavalry.

The 25th Regiment Texas Cavalry (also known as the 3d Regiment Texas Lancers and as the 3d Regiment Carter's Brigade Texas Mounted Volunteers, or Cavalry,) was organized June 1, 1863, with eleven companies. Captain Proudfoot's Company was merged into Company H some time after the muster of June 30, 1863. Many members of the regiment are found to have had prior service in the 9th (Nichols') Regiment Texas Infantry (6 months or in Cavalry Company C, 3d (Kirby's) Battalion Texas Volunteers (6 months). A part of this regiment was captured at Arkansas Post, Ark., January 11, 1863, and exchanged east of the Mississippi River in April and May, 1863, when it was consolidated with similar remnants of the 17th, 18th and 24th Regiments Texas Cavalry. This consolidation was broken up in March, 1864, when these parts of the 24th and 25th Regiments Texas Cavalry were united to form one field organization, but each appears to have been mustered separately. About April 9, 1865, this portion of the regiment was consolidated with the remnants of other regiments in Granbury's Texas Brigade, and paroled at Greensboro, N. C., about May 1, 1865. The balance of the regiment, which was not captured January 11, 1863, remained west of the Mississippi River, some serving in the 24th and 25th Regiments Texas Cavalry (Consolidated) and others in the 17th Consolidated Regiment Texas Dismounted Cavalry.

Rank mark:

M D Mayfield

(456. Copyist.

(Confederate.)

d | **25 Cav.** | **Texas.**

2nd Brigade

A, Co. d, 25 Regiment Texas Cavalry.

Appears on

Company Muster Roll

of the organization named above,

for May 11 to June 30, 1862.

Enlisted:

When Feb 2, 186 .

Where Bee Co

By whom Flemming

Period 3 yrs.

Last paid:

By whom Aug dues from enlistment

To what time , 186 .

Present or absent Present

Remarks:

The 25th Regiment Texas Cavalry (also known as the 3d Regiment Texas Lancers and as the 3d Regiment Carter's Brigade Texas Mounted Volunteers, or Cavalry,) was organized June 1, 1862, with eleven companies. Captain Proudfoot's Company was assigned into Company H some time after the muster of June 30, 1862. Many members of the regiment are found to have had prior service in the 9th (Nichols') Regiment Texas Infantry (6 months) or in Cavalry Company C, 3d (Kirby's) Battalion Texas Volunteers (6 months). A part of this regiment was captured at Arkansas Post, Ark., January 11, 1863, and exchanged east of the Mississippi River in April and May, 1863, when it was consolidated with similar remnants of the 17th, 19th and 24th Regiments Texas Cavalry. This consolidation was broken up in March, 1864, when these parts of the 24th and 25th Regiments Texas Cavalry were ordered to form one field organization, but each appears to have been mustered separately. About April 9, 1865, this portion of this regiment was consolidated with the remnants of other regiments in Granbury's Texas Brigade, and paroled at Greensboro, N. C., about May 1, 1865. The balance of the regiment, which was not captured January 11, 1863, remained west of the Mississippi River, some serving in the 24th and 25th Regiments Texas Cavalry (Consolidated) and others in the 17th Consolidated Regiment Texas Dismounted Cavalry.

Book mark:

W. D. Mayfield

(Over) Copyist.

(Confederate.)

L 25 Cav. Texas.

Enlisted as Mexican

P.F., Co. L, 25 Regiment Texas Cavalry.

Appears on

Company Muster Roll

of the organization named above,

for May & June, 1863.

Enlisted:

When ....., 186 .

Where .....

By whom .....

Period .....

Last paid:

By whom .....

To what time ....., 186 .

Present or absent Not stated

Remarks: Not captured at the fall of the Arkansas Post.

The 25th Regiment Texas Cavalry (also known as the 3d Regiment Texas Lancers and as the 3d Regiment Carter's Brigade Texas Mounted Volunteers, or Cavalry,) was organized June 1, 1862, with eleven companies. Captain Proudfoot's Company was merged into Company H some time after the muster of June 30, 1863. Many members of the regiment are found to have had prior service in the 9th (Nichols') Regiment Texas Infantry (6 months) or in Cavalry Company C, 3d (Kirby's) Battalion Texas Volunteers (6 months). A part of this regiment was captured at Arkansas Post, Ark., January 11, 1863, and exchanged east of the Mississippi River in April and May, 1863, when it was consolidated with similar remnants of the 17th, 18th and 24th Regiments Texas Cavalry. This consolidation was broken up in March, 1864, when these parts of the 24th and 25th Regiments Texas Cavalry were united to form one field organization, but each appears to have been mustered separately. About April 9, 1865, this portion of the regiment was consolidated with the remnants of other regiments in Granbury's Texas Brigade, and paroled at Greensboro, N. C., about May 1, 1865. The balance of the regiment, which was not captured January 11, 1863, remained west of the Mississippi River, some serving in the 24th and 25th Regiments Texas Cavalry (Consolidated) and others in the 17th Consolidated Regiment Texas Dismounted Cavalry.

Book mark: .....

W. D. Mayfield

(842) Copyist.

(Confederate.)

W | 25 Cav | Texas

Lieut. Quarrado
Co. D 25 Ill Cav

Appears on a

Roll of Prisoners of War

and political prisoners received at Gratiot Street Military Prison, St. Louis, Mo., from Oct. 11 to 15, 1863.

Roll dated Saint Louis, Oct. 18, 1863.

Where captured Pine Bluff Ark

When captured Sept 10, 1863.

Received Oct 14, 1863

Remarks: C. S. A.

Number of roll:

1 sheet

L. M. C. Gilleaudeau

Copyist.

(2370)

(Confederate.)

K | 25th Miss | Inf

Lewis's Brigade.

Co. K, 25th Regt Miss Infantry

Appears on a

Roll of Prisoners of War

transferred from St. Louis, Mo., Military Prisons to Alton, Ill., Military Prisons, April 9, 1864.

Roll dated [illegible], 186 .

Where captured Big Black R. Bridge.

When captured [illegible], 186 .

Remarks:

Number of roll:

2473 sheet 1

L. C. Peck

Copyist.

(6890)

(Confederate.)

Appears on a roll of

Prisoners of War

received at Military Prison, Alton, Illinois.

When received ....., 186 .

Where captured .....

When captured ....., 186 .

When exchanged ....., 186 .

By whom exchanged .....

Remarks, charges, &c.: .....

.....

.....

.....

.....

.....

.....

.....

.....

.....

.....

.....

.....

.....

Alton, Ill., Register No. 1; page .....

639. .....

Confederate.

2d Cav Vet.

Severa Dolgado

Pvt. Co. D. 25. Regt. Inf Cav.

Appears on a roll of

Prisoners of War

received at Military Prison, Alton, Illinois.

When received Apl 11, 186 4.

Where captured Benton Co. Ark.

When captured Sept 20, 186 3.

When discharged , 186 .

By whom discharged

Remarks: Transferred to Camp Douglas Aug. 23. 1864

Alton, Ill., Register No. 2; page

J. H. Wilkinson

Capt.

(Confederate.)

Appears on a

Roll of Prisoners of War

transferred from Alton, Ill., to Camp Douglas, Chicago, Ill., Aug. 23, 1864.

Roll dated Not dated

, 186 .

Where captured Kingston, N.C.

When captured Sept 20, 1863.

Remarks:

Number of roll:

27

(6296)

Copyist.

(Confederate.)

Ala 25 Texas

Severa Holgado

Pvt Co K 25 Regt Texas

Appears on a

Roll of Prisoners of War

at Alton Military Prison who object to being exchanged and wish to be released on oath of amnesty.

Roll not dated *

When received here April 1, 186-

Where captured Benton Co Ark

When captured April 20, 1863

Remarks:

*Indorsement shows: "Rec'd (O. C. G. P.) July 21st, 1865."

Number of roll:

148

(6296)

L D Drake
Capt.

(Confederate.)

D | 25 Iowa Inf

Severa Salgado
Pvt Co. D 25 Regt Iowa Inf.

Appears on a

Roll of Prisoners of War

received at Camp Douglas, Ill., August 24, 1864,
from Alton, Ill.

Roll dated .....

Not dated 186 .

Where captured Benton Ark

When captured Sept 20, 1863.

Remarks: .....

Number of roll:

28; sheet 4 Jno Benedict
Appt.

(6296)

(Confederate.)

D | 25 Ark. Inf.

Debro Pidgeon
Pvt Co. D. 25 Regt Texas Cav

Appears on a

Roll of Prisoners of War

at Camp Douglas, Ill., applying for oath of allegiance, Dec. —, 1864.

Roll not dated.*

Where captured Pine Bluff Ark

When captured Dec 2, 1863.

Remarks: Claims to have been conscripted to avoid conscription Was captured & desires to take the oath of allegiance to U.S. and become a loyal citizen

*Indorsement shows "Rec'd (O C G P) Jan'y 2, '65."

Number of roll:

221; sheet 2

M. Daniels
Copyist.

(2295)

(Confederate.)

D | 25 | Texas.

Rivera Delgado

Pvt., Co. D 25 Reg't Texas

Appears on a record of

Prisoners of War

at Camp Douglas, Chicago, Ill.

Where captured Benton Co Ark

When captured Sept 20, 1863.

When received Aug 24, 1864.

When transferred Mar 29, 1865.

Remarks: Enlisted in U S N

Camp Douglas, Ill., Register No. 1; page 304

J. C. Johnson

Copyist.

(689)

(Confederate.)

K | Co. | 1st

Denson, Lycurgus

Pvt Co K 3d Regt Texas Cav.

Appears on a

Roll of Prisoners of War

at Camp Douglas, Ill., enlisted in 6th U. S. Vols. April 1, 1865.

Roll dated

Not dated, 186 .

Where captured Fort Co Ark.

When captured Sept 20, 1863.

Remarks:

Number of roll:

2485 sheet 1 W H Collins

(6890)

335

Delgado, Savan

Extract from Roll of Prisoners sent forward from Little Rock by order of Genl Steele

Sivaya Belgrades
Pris of War Priv Carroll Co A

WHAT IMPRESSION DOES THE PRISONER MAKE—

Truthful or not truthful.
Candid or not candid.
Mild.
Firm.
Severe or ill looking.
~~*Ingenuous.*~~
~~*Healthy.*~~
Weak.
~~*Sick.*~~

I recommend

EXAMINATION

—OF—

Taken the

Confined at
Street Prison.
Taken by

Statement of [illegible]

a Prisoner at the [illegible] Prison, St. Louis, made the

[illegible] day of [illegible] 1864.

My age is [illegible] years.

I live in [illegible] County, [illegible]

I was born in [illegible] ~~County~~

I was captured in [illegible] County, [illegible]

on or about the [illegible] day of [illegible] 186[illegible]

The cause of my [illegible] was [illegible]

[illegible]

I was in arms against the United States, and was a [rank] Private

in [illegible] Company [illegible]

I was sworn into the Rebel service about the [illegible] day of

[illegible] 186[illegible], by [illegible]

in [illegible] County, [illegible] for [illegible] years

[illegible]

When captured, I was first taken to [illegible] and remained

there [illegible] and was [illegible]

examined there ~~by~~ and was sent to

[illegible] Prison about the 14th day of [illegible] 186[illegible]

I [illegible] took the oath of allegiance to the United States, ~~about the~~

day of [illegible] 186[illegible]

Sworn to and subscribed by the Prisoner, the day first named, in my presence. [illegible]

[illegible]

THE PRISONER MAKES ADDITIONAL STATEMENTS AS FOLLOWS, IN ANSWER TO QUESTIONS:

1. *How many times have you been in arms during the rebellion?*

2. *What commanders have you served under?*

3. *What battles or skirmishes have you been in?*

4. *Did you have arms, or were you out on picket, or what part did you take in the action?*

5. *Have you ever furnished arms, or ammunition, horse, provisions, or any kind of supplies, to any rebels? State when, where, and how often.*

6. *Was there any rebel camp near you, that you did not give notice of to the U. S. troops?*

7. *Have you ever been with any one taking or pressing horses, arms or other property?*

8. *Are you enrolled in the U. M. M.—loyal or disloyal?*

9. *Are you a Southern sympathiser?*

10. *Do you sincerely desire to have the Southern people put down in this war, and the authority of the U. S. Government over them restored?*

11. How many slaves have you?

12. Have you a wife—how many children?

13. What is your occupation?

14. What relatives have you in the rebellion?

15. Have you ever been in any Rebel camp? If so, whose—when—where—and how long? What did you do? Did you leave it, or were you captured in it?

Derick J

Co. -, 25 Texas Cavalry.

{ Gillespie's Reg't.
3 Texas Lancers.
3 Reg't Carter's Brig. }

Became Co. K, Granbury's Consol'd Texas Brig., about April 9, '65.

(Confederate.)

CARD NUMBERS.

1	57035825 4	26	
2		27	
3		28	
4		29	
5		30	
6		31	
7		32	
8		33	
9		34	
10		35	
11		36	
12		37	
13		38	
14		39	
15		40	
16		41	
17		42	
18		43	
19		44	

Number of medical cards herein 0

Number of personal papers herein 0

Book Mark:

See also

(Confederate.)

D. 1

J. Carrick

....., Co....., ... Reg't

Appears on a

Return

of the companies attached to and on duty with the Twenty-fifth Regiment Texas Cavalry,

for the month of Dec., 1864.

Commissioned officers present and absent.

Station.....

Remarks:.....

Alterations since last return among the enlisted men:

Date....., 186 .

Place.....

Remarks:.....

Enlisted men on Extra or Daily Duty:

Absent enlisted men accounted for:

Detailed to Lavaca Jan. 29, 1864
order Genl. Magruder

B. R. Stough.

(644) Copyist

Deral Lewis

Co. I 25 Texas Cav.

(CONFEDERATE)

Pvt.	Pvt.

CARD NUMBERS.

1	20
2	21
3	22
4	23
5	24
6	25
7	26
8	27
9	28
10	29
11	30
12	31
13	32
14	33
15	34
16	35
17	36
18	37
19	38

Number of personal papers herein.....

Book Mark.....

See also _____ _____

No. 163

I, the undersigned, Prisoner of War, belonging to the Army of the Trans-Mississippi Department, having been surrendered by General E. Kirby Smith, C. S. A. Commanding said Department, to Major General E. R. S. Canby, U. S. A. Commanding Army and Division of West Mississippi, do hereby give my solemn **parole of honor**, that I will not hereafter serve in the Armies of the Confederate States, or in any military capacity whatever, against the United States of America, or render aid to the enemies of the latter, until duly exchanged, or otherwise released from the obligations of this parole by the authority of the Government of the United States.

Lewis X Deroche
Prvt Co F. 25th Regt. Conscripts

Done at Houston
this 22nd day of June 1865.
(New Orleans La)

Attest, Chas. McMillan
Lt & A.A.A.G.

Devore. C. C.

Co. I, 25 Texas Cavalry.

Gillespie's Reg't.
3 Texas Lancers.
3 Reg't Carter's Brig.

Became Co. K, Granbury's Consol'd Texas Brig., about April 9, '65.

(Confederate.)

Private Private

CARD NUMBERS.

1	50355476	20	
2	5764	21	
3	7426	22	
4		23	
5		24	
6		25	
7		26	
8		27	
9		28	
10		29	
11		30	
12		31	
13		32	
14		33	
15		34	
16		35	
17		36	
18		37	
19		38	

Number of medical cards herein 5

Number of personal papers herein 0

Book Mark:

See also

(Confederate.)

25 Cav. Texas.

Pvt. } Capt. E. B. Pickett's Company, 3 Regiment Carter's Brigade Texas Mounted Volunteers."

Age 21 years.

Appears on

Company Muster-in Roll

of the organization named above.

Roll dated Camp Carter, Tex.

Pickett, May 3, 1862.

Muster-in to date May 3, 1862.

Joined for duty and enrolled:

When Mar. 17, 1862.

Where Pickett's

By whom Proudfoot

Period 1 yr.

No. of miles to rendezvous 90

Valuation of horse, $ 225.00; equipments, $ 30.00

Remarks:

---

* This company subsequently became Company I, 25th Regiment Texas Cavalry.

The 25th Regiment Texas Cavalry (also known as the 3d Regiment Texas Lancers and as the 3d Regiment Carter's Brigade Texas Mounted Volunteers, or Cavalry,) was organized June 1, 1862, with eleven companies. Captain Proudfoot's Company was merged into Company H some time after the muster of June 30, 1862. Many members of the regiment are found to have had prior service in the 9th (Nichols') Regiment Texas Infantry (6 months) or in Cavalry Company C, 3d (Kirby's) Battalion Texas Volunteers (6 months). A part of this regiment was captured at Arkansas Post, Ark., January 11, 1863, and exchanged east of the Mississippi River in April and May, 1863, when it was consolidated with similar remnants of the 17th, 18th and 24th Regiments Texas Cavalry. This consolidation was broken up in March, 1864, when those parts of the 24th and 25th Regiments Texas Cavalry were united to form one field organization, but each appears to have been mustered separately. About April 9, 1865, this portion of the regiment was consolidated with the remnants of other regiments in Granbury's Texas Brigade, and paroled at Greensboro, N. C., about May 1, 1865. The balance of the regiment, which was not captured January 11, 1863, remained west of the Mississippi River, some serving in the 24th and 25th Regiments Texas Cavalry (Consolidated) and others in the 17th Consolidated Regiment Texas Dismounted Cavalry.

Hook mark:

J. Gray

(356)

Copyright

(Confederate.)

25 Cav. Texas.

[illegible]

Pvt., Co. ...., 25 Regiment Texas Cavalry.

Appears on

Company Muster Roll

of the organization named above,

for Feb'y & June 30, 1867.

Enlisted:

When ..... May 17, 186 .

Where ..... Livingston

By whom ..... Leonard

Period ..... 3 yrs.

Last paid:

By whom .....

To what time ....., 186 .

Present or absent Present

Remarks: .....

.....

The 25th Regiment Texas Cavalry (also known as the 3d Regiment Texas Lancers and as the 3d Regiment Carter's Brigade Texas Mounted Volunteers, or Cavalry,) was organized June 1, 1863, with eleven companies. Captain Proudfoot's Company was merged into Company H some time after the muster of June 30, 1863. Many members of the regiment are found to have had prior service in the 9th (Nichols') Regiment Texas Infantry (6 months) or in Cavalry Company C, 3d (Kirby's) Battalion Texas Volunteers (6 months). A part of this regiment was captured at Arkansas Post, Ark., January 11, 1863, and exchanged east of the Mississippi River in April and May, 1863, when it was consolidated with similar remnants of the 17th, 18th and 24th Regiments Texas Cavalry. This consolidation was broken up in March, 1864, when these parts of the 24th and 25th Regiments Texas Cavalry were united to form one field organization, but each appears to have been mustered separately. About April 9, 1865, this portion of the regiment was consolidated with the remnants of other regiments in Granbury's Texas Brigade, and paroled at Greensboro, N. C., about May 1, 1865. The balance of the regiment, which was not captured January 11, 1863, remained west of the Mississippi River, some serving in the 24th and 25th Regiments Texas Cavalry (Consolidated) and others in the 17th Consolidated Regiment Texas Dismounted Cavalry.

Book mark: .....

[illegible]

(942) Copyist.

(Confederate.)

25 Cav. Texas.

[illegible] Co. [illegible] 25 Regt Texas Dismtd. Cav.

Appears on

Regimental Return

of the organization named above,

for the month of [illegible], 1862.

Commissioned officers present and absent.

Station

Remarks:

Alterations since last return among the enlisted men:

Date [illegible], 186 .

Place [illegible] Post

Remarks Died of disease

Enlisted men on Extra or Daily Duty.

Absent enlisted men accounted for

The 24th Regiment Texas Cavalry (also known as the 3d Regiment Texas Lancers and as the 3d Regiment Carter's Brigade Texas Mounted Volunteers or Cavalry) was organized June 1, 1862, with eleven companies. Captain Proudfoot's Company was merged into Company H some time after the muster of June 30, 1863. Many members of the regiment are found to have had prior service in the 9th (Nichols') Regiment Texas Infantry (6 months) or in Cavalry Company C, 3d (Kirby's) Battalion Texas Volunteers (6 months). A part of this regiment was captured at Arkansas Post, Ark., January 11, 1863, and exchanged east of the Mississippi River in April and May, 1863, when it was consolidated with similar remnants of the 17th, 18th and 24th Regiments Texas Cavalry. This consolidation was broken up in March, 1864, when these parts of the 24th and 25th Regiments Texas Cavalry were united to form one field organization, but each appears to have been mustered separately. About April 9, 1865, this portion of the regiment was consolidated with the remnants of other regiments in Granbury's Texas Brigade, and paroled at Greensboro, N. C., about May 1, 1865. The remnant of the regiment, which was not captured January 11, 1863, remained west of the Mississippi River, some serving in the 24th and 25th Regiments Texas Cavalry (Consolidated) and others in the 17th Consolidated Regiment Texas Dismounted Cavalry.

J. M. C. Proudfoot

814. Copyist.

457

Deymond. —

Co. E, 25 Texas Cavalry.

Gillespie's Reg't.
3 Texas Lancers.
3 Reg't Carter's Brig.

Became Co. K, Granbury's Consol'd Texas Brig., about April 9, '65.

(Confederate.)

Private | Private

REFERENCE SLIP.

Cards filed with

Deamond. A.

Dias. Clement

Co. C, 25 Texas Cavalry.

Gillespie's Reg't.
3 Texas Lancers.
3 Reg't Carter's Brig.

Became Co. K, Granbury's Consol'd Texas Brig., about April 9, '65.

(Confederate.)

Private Private

CARD NUMBERS.

1	5-035-3343	21	
2	3421	22	
3	35-24	23	
4	3570	24	
5	3616	25	
6	3660	26	
7	3704	27	
8	4441	28	
9	6677	29	
10	2466	30	
11		31	
12		32	
13		33	
14		34	
15		35	
16		36	
17		37	
18		38	
19			

Number of medical cards herein 0

Number of personal papers herein 0

Book Mark:

See also

(Confederate.)

D | 25 Cav. Texas.

C. Diaz

Pvt., { Capt. D. M. Stovall's Company, 3 Regiment Carter's Brigade Texas Volunteers.*

Age 26 years.

Appears on

Company Muster-in Roll

of the organization named above.

Roll dated Camp Gillespie near Nacogdoches, May 14 1862.

Muster-in to date May 14, 1862.

Joined for duty and enrolled:

When ..... Apr 24 1862

Where Jasper

By whom ... D M Stovall

Period ..... 3 years

Valuation of horse, $100.00; equipments, $40.00

Remarks: .....

*This company subsequently became Company C, 25th Regiment Texas Cavalry.

The 25th Regiment Texas Cavalry (also known as the 3d Regiment Texas Lancers and as the 3d Regiment Carter's Brigade Texas Mounted Volunteers, or Cavalry,) was organized June 1, 1862, with eleven companies. Captain Proudfoot's Company was assigned into Company H some time after the muster of June 30, 1862. Many members of the regiment are found to have had prior service in the 9th (Nichols') Regiment Texas Infantry (6 months) or in Cavalry Company C, 3d (Kirby's) Battalion Texas Volunteers (6 months). A part of the regiment was captured at Arkansas Post, Ark., January 11, 1863, and exchanged east of the Mississippi River in April and May, 1863, when it was consolidated with similar remnants of the 17th, 18th and 24th Regiments Texas Cavalry. This consolidation was broken up in March, 1864, when other parts of the 24th and 25th Regiments Texas Cavalry were enrolled to form one field organization, but each appears to have been mustered separately. About April 9, 1865, this portion of the regiment was consolidated with the remnants of other regiments in Granbury's Texas Brigade, and paroled at Greensboro, N.C., about May 1, 1865. The nucleus of the regiment, which was not captured January 11, 1863, remained west of the Mississippi River, some serving in the 24th and 25th Regiments Texas Cavalry (Consolidated) and others in the 17th Consolidated Regiment Texas Dismounted Cavalry.

Remark: .....

W. S. Rowley

Copyist.

(Confederate.)

D 25 Cav. Texas.

Clement Diar

Pvt, Co. C, 25 Regiment Texas Dismounted Cavalry.

Appears on

Company Muster Roll

of the organization named above,

for May 13th to June 30, 1862.

Dates Nov. 24, 1862

Enlisted:

When Apr. 24, 1862.

Where Galveston

By whom Capt. Hovall

Period Three years

Last paid: Pay due from

By whom enlistment

To what time , 186 .

Present or absent Present

Remarks.

The 25th Regiment Texas Cavalry (also known as the 3d Regiment Texas Lancers and as the 2d Regiment Carter's Brigade Texas Mounted Volunteers, or Cavalry,) was organized June 1, 1862, with eleven companies. Captain Proudfoot's Company was merged into Company H some time after the muster of June 30, 1862. Many members of the regiment are found to have had prior service in the 9th (Nichols') Regiment Texas Infantry (6 months) or in Cavalry Company C, 2d (Kirby's) Battalion Texas Volunteers (6 months). A part of this regiment was captured at Arkansas Post, Ark., January 11, 1863, and exchanged east of the Mississippi River in April and May, 1863, when it was consolidated with similar remnants of the 17th, 18th and 24th Regiments Texas Cavalry. This consolidation was broken up in March, 1864, when these parts of the 24th and 25th Regiments Texas Cavalry were united to form one field organization, but each appears to have been mustered separately. About April 9, 1865, this portion of the regiment was consolidated with the remnants of other regiments in Granbury's Texas Brigade, and paroled at Greensboro, N. C., about May 1, 1865. The colonel of the regiment, which was not captured January 11, 1863, remained west of the Mississippi River, some serving in the 24th and 25th Regiments Texas Cavalry (Consolidated) and others in the 17th Consolidated Regiment Texas Dismounted Cavalry.

Book mark:

W. A. Caskey

(862)

Copyist.

(Confederate.)

6 **25 Cav. Texas.**

Dias × Clement ×

Cpt, Co. , 25 Regiment Texas Cavalry.

Appears on

Muster Roll

of a detachment of refugees of the organization named above, from Arkansas Post, Arkansas,

for June 30. 1862 to Apr 30, 186 3.

Enlisted:

When Apl – 186 2

Where Galveston

By whom Stovall

Period 3 yrs

Last paid:

By whom Capt Davis

To what time June 30 186 .

Present or absent Present

Remarks: 1 Month as Cavalry 9 Mos. Inf. Cavalry

(over)

The 25th Regiment Texas Cavalry (also known as the 3d Regiment Texas Lancers and as the 3d Regiment Carter's Brigade Texas Mounted Volunteers, or Cavalry,) was organized June 1, 1862, with eleven companies. Captain Proudfoot's Company was merged into Company H some time after the muster of June 30, 1862. Many members of the regiment are found to have had prior service in the 9th (Nichols') Regiment Texas Infantry (6 months) or in Cavalry Company C, 3d (Kirby's) Battalion Texas Volunteers (6 months). A part of this regiment was captured at Arkansas Post, Ark., January 11, 1863, and exchanged east of the Mississippi River in April and May, 1863, when it was consolidated with similar remnants of the 17th, 18th and 24th Regiments Texas Cavalry. This consolidation was broken up in March, 1864, when these parts of the 24th and 25th Regiments Texas Cavalry were united to form one field organization, but each appears to have been mustered separately. About April 9, 1865, this portion of the regiment was consolidated with the remnants of other regiments in Granbury's Texas Brigade, and paroled at Greensboro, N. C., about May 1, 1865. The balance of the regiment, which was not captured January 11, 1863, remained west of the Mississippi River, some serving in the 24th and 25th Regiments Texas Cavalry (Consolidated) and others in the 17th Consolidated Regiment Texas Dismounted Cavalry.

Book mark:

J. H. Wilkinson

(656) Copyist.

SEP. 30. 1911.
50352466

thame appears in col. "Name
Parent" as Clement Dias.

(Confederate.)

D **25 Cav. Texas.**

Clement Lisa

Pvt., Co. C, 25 Regiment Texas Cavalry.

Appears on

Company Muster Roll

of the organization named above,

for July & Aug, 1863.

Enlisted:

When Apr 7, 1862.

Where Galveston Texas

By whom Capt. Stovall

Period 3 years

Last paid:

By whom

To what time , 186

Present or absent absent

Remarks: Trans Mississippi Department

The 25th Regiment Texas Cavalry (also known as the 3d Regiment Texas Lancers and as the 3d Regiment Carter's Brigade Texas Mounted Volunteers, or Cavalry,) was organized June 1, 1862, with eleven companies. Captain Proudfoot's Company was merged into Company H some time after the muster of June 30, 1863. Many members of the regiment are found to have had prior service in the 9th (Nichols') Regiment Texas Infantry (6 months) or in Cavalry Company C, 3d (Kirby's) Battalion Texas Volunteers (6 months). A part of this regiment was captured at Arkansas Post, Ark., January 11, 1863, and exchanged east of the Mississippi River in April and May, 1863, when it was consolidated with similar remnants of the 17th, 18th and 24th Regiments Texas Cavalry. This consolidation was broken up in March, 1864, when these parts of the 24th and 25th Regiments Texas Cavalry were united to form one field organization, but each appears to have been mustered separately. About April 9, 1865, this portion of the regiment was consolidated with the remnants of other regiments in Granbury's Texas Brigade, and paroled at Greensboro, N. C., about May 1, 1865. The remnant of the regiment, which was not captured January 11, 1863, remained west of the Mississippi River, some serving in the 24th and 25th Regiments Texas Cavalry (Consolidated) and others in the 17th Consolidated Regiment Texas Dismounted Cavalry.

Book mark:

W. A. Rogby Appleton

(842)

(Confederate.)

D | 25 Cav. | Texas.

Clement Dean

Pvt., Co. C, 25 Regiment Texas Cavalry.

Appears on

Company Muster Roll

of the organization named above,

for Sept & Oct, 1863.

Enlisted:

When Apr 7, 1862.

Where Galveston Tex

By whom Capt. Travis

Period 3 years

Last paid:

By whom

To what time , 186 .

Present or absent Absent

Remarks: Transferred to Miss. Dept. Aug

The 25th Regiment Texas Cavalry (also known as the 3d Regiment Texas Lancers and as the 3d Regiment Carter's Brigade Texas Mounted Volunteers, or Cavalry,) was organized June 1, 1862, with eleven companies. Captain Proudfoot's Company was merged into Company H some time after the muster of June 30, 1863. Many members of the regiment are found to have had prior service in the 9th (Nichols') Regiment Texas Infantry (6 months) or in Cavalry Company C, 3d (Kirby's) Battalion Texas Volunteers (6 months). A part of this regiment was captured at Arkansas Post, Ark., January 11, 1863, and exchanged east of the Mississippi River in April and May, 1863, when it was consolidated with similar remnants of the 17th, 18th and 24th Regiments Texas Cavalry. This consolidation was broken up in March, 1864, when these parts of the 24th and 25th Regiments Texas Cavalry were united to form one field organization, but each appears to have been mustered separately. About April 9, 1865, this portion of the regiment was consolidated with the remnants of other regiments in Granbury's Texas Brigade, and paroled at Greensboro, N. C., about May 1, 1865. The balance of the regiment, which was not captured January 11, 1863, remained west of the Mississippi River, some serving in the 24th and 25th Regiments Texas Cavalry (Consolidated) and others in the 17th Consolidated Regiment Texas Dismounted Cavalry.

Book mark:

W. A. Rogby

(842) Copyist.

(Confederate.)

D | 25 Cav. | Texas.

Clement Dias

Pvt, Co. C, 25 Regiment Texas Cavalry.

Appears on
Company Muster Roll
of the organization named above,
for Nov & Dec, 186 3.

Enlisted:
When Apr 7, 186 2.
Where Galveston Texas
By whom Capt. Stovall
Period 3 yrs

Last paid:
By whom ....., 186 ..
To what time .....

Present or absent Absent
Remarks: Trans Mississippi Department

The 25th Regiment Texas Cavalry (also known as the 2d Regiment Texas Lancers and as the 2d Regiment Carter's Brigade Texas Mounted Volunteers, or Cavalry.) was organized June 1, 1862, with eleven companies. Captain Proudfoot's Company was merged into Company H some time after the muster of June 30, 1862. Many members of the regiment are found to have had prior service in the 9th (Nichols') Regiment Texas Infantry (6 months) or in Cavalry Company C, 2d (Kirby's) Battalion Texas Volunteers (6 months). A part of this regiment was captured at Arkansas Post, Ark., January 11, 1863, and exchanged east of the Mississippi River in April and May, 1863, when it was consolidated with similar remnants of the 17th, 18th and 24th Regiments Texas Cavalry. This consolidation was broken up in March, 1864, when these parts of the 24th and 25th Regiments Texas Cavalry were united to form one field organization, but each appears to have been musered separately. About April 8, 1865, this portion of the regiment was consolidated with the remnants of other regiments in Granbury's Texas Brigade, and paroled at Greensboro, N. C., about May 1, 1865. The balance of the regiment, which was not captured January 11, 1863, remained west of the Mississippi River, some serving in the 24th and 25th Regiments Texas Cavalry (Consolidated) and others in the 17th Consolidated Regiment Texas Dismounted Cavalry.

Book mark: .....

W. A. Roddy Captain.

(845)

(Confederate.)

D | 25 Cav. | Texas.

Clement Diaz

Pvt., Co. —, 25 Regiment Texas Cavalry.

Appears on

Company Muster Roll

of the organization named above,

for Jan. & Feb, 186 4.

Enlisted:

When April 7, 186 2.

Where Galveston

By whom Capt. Harrell

Period 3 yrs

Last paid:

By whom .....

To what time ....., 186 .

Present or absent Absent

Remarks: Trans. Mississippi Department

The 25th Regiment Texas Cavalry (also known as the 3d Regiment Texas Lancers and as the 3d Regiment Carter's Brigade Texas Mounted Volunteers, or Cavalry,) was organized June 1, 1862, with eleven companies. Captain Proudfoot's Company was merged into Company H some time after the muster of June 30, 1863. Many members of the regiment are found to have had prior service in the 9th (Nichols') Regiment Texas Infantry (6 months) or in Cavalry Company C, 3d (Kirby's) Battalion Texas Volunteers (6 months). A part of this regiment was captured at Arkansas Post, Ark., January 11, 1863, and exchanged east of the Mississippi River in April and May, 1863, when it was consolidated with similar remnants of the 17th, 18th and 24th Regiments Texas Cavalry. This consolidation was broken up in March, 1864, when these parts of the 24th and 25th Regiments Texas Cavalry were united to form one field organization, but each appears to have been mustered separately. About April 9, 1865, this portion of the regiment was consolidated with the remnants of other regiments in Granbury's Texas Brigade, and paroled at Greensboro, N. C., about May 1, 1865. The balance of the regiment, which was not captured January 11, 1863, remained west of the Mississippi River, some serving in the 24th and 25th Regiments Texas Cavalry (Consolidated) and others in the 17th Consolidated Regiment Texas Dismounted Cavalry.

Book mark: .....

W. S. Kerby

Copyist.

(642)

(Confederate.)

D 25 Cav. Texas.

Clement Liar

Pvt, Co. C, 25 Regiment Texas Cavalry.

Appears on

Company Muster Roll

of the organization named above,

for March & Apr, 1864

Enlisted:

When April 7, 1862.

Where Galveston Tex

By whom Capt Stovall C.

Period 3 yrs

Last paid:

By whom

To what time , 186

Present or absent absent C

Remarks: Trans Miss Dept C since 11 day of Jany 1863

The 25th Regiment Texas Cavalry (also known as the 2d Regiment Texas Lancers and as the 3d Regiment Carter's Brigade Texas Mounted Volunteers, or Cavalry.) was organized June 1, 1862, with eleven companies. Captain Proudfoot's Company was merged into Company H some time after the muster of June 30, 1863. Many members of the regiment are found to have had prior service in the 9th (Nichols') Regiment Texas Infantry (6 months) or in Cavalry Company C, 3d (Kirby's) Battalion Texas Volunteers (6 months). A part of this regiment was captured at Arkansas Post, Ark., January 11, 1863, and exchanged east of the Mississippi River in April and May, 1863, when it was consolidated with similar remnants of the 17th, 18th and 24th Regiments Texas Cavalry. This consolidation was broken up in March, 1864, when these parts of the 24th and 25th Regiments Texas Cavalry were united to form one field organization, but each appears to have been mustered separately. About April 9, 1865, this portion of the regiment was consolidated with the remnants of other regiments in Granbury's Texas Brigade, and paroled at Greensboro, N. C., about May 1, 1865. The balance of the regiment, which was not captured January 11, 1863, remained west of the Mississippi River, some serving in the 24th and 25th Regiments Texas Cavalry (Consolidated) and others in the 17th Consolidated Regiment Texas Dismounted Cavalry.

Book mark:

W A Roby

Copyist.

(642)

(Confederate.)

25 Cav. Texas.

9

6 Dias

Cpt ....., Co. 6, 25 Reg't Texas Dismtd. Cav.

Appears on

Regimental Return

of the organization named above,

for the month of Nov, 1862.

Commissioned officers present and absent:

Station

Remarks:

Alterations since last return among the enlisted men:

....., 186 .

Date

Place

Remarks:

Enlisted men on Extra or Daily Duty:

Carpenter on Steam - Milton Brown

Absent enlisted men accounted for

The 25th Regiment Texas Cavalry (also known as the 3d Regiment Texas Lancers and as the 3d Regiment Carter's Brigade Texas Mounted Volunteers or Cavalry) was organized June 1, 1861, with eleven companies. Captain Proudfoot's Company was merged into Company H some time after the muster of June 30, 1863. Many members of the regiment are found to have had prior service in the 9th (Nichols') Regiment Texas Infantry (6 months) or in Cavalry Company C, 3d (Kirby's) Battalion Texas Volunteers (6 months). A part of this regiment was captured at Arkansas Post, Ark., January 11, 1863, and exchanged east of the Mississippi River in April and May, 1863, when it was consolidated with similar remnants of the 17th, 18th and 24th Regiments Texas Cavalry. This consolidation was broken up in March, 1864, when these parts of the 24th and 25th Regiments Texas Cavalry were united to form one field organization, but each appears to have been mustered separately. About April 9, 1865, this portion of the regiment was consolidated with the remnants of other regiments in Granbury's Texas Brigade, and paroled at Greensboro, N. C., about May 1, 1865. The balance of the regiment, which was not captured January 11, 1863, remained west of the Mississippi River, some serving in the 24th and 25th Regiments Texas Cavalry (Consolidated) and others in the 17th Consolidated Regiment Texas Dismounted Cavalry.

M W Porter

Copyist.

.614.

(Confederate.)

I

25 Cav. Texas.

C. Sykes +

Pvt., Co. C, 25 Regiment Texas Cavalry.

Appears on

Regimental Return

of the organization named above,

for the month of Dec., 1862.

Commissioned officers present and absent:

Station

Remarks:

Alterations since last return among the enlisted men:

Date , 186 .

Place

Remarks:

Enlisted men on Extra or Daily Duty:

Carpenter on Milton Brown's St. Tel.

Absent enlisted men accounted for

The 25th Regiment Texas Cavalry (also known as the 3d Regiment Texas Lancers and as the 3d Regiment Carter's Brigade Texas Mounted Volunteers or Cavalry,) was organized June 1, 1862, with eleven companies. Captain Proudfoot's Company was merged into Company H some time after the muster of June 30, 1863. Many members of the regiment are found to have had prior service in the 9th (Nichols') Regiment Texas Infantry (6 months) or in Cavalry Company C, 3d (Kirby's) Battalion, Texas Volunteers (6 months). A part of this regiment was captured at Arkansas Post, Ark., January 11, 1863, and exchanged east of the Mississippi River in April and May, 1863, when it was consolidated with similar remnants of the 17th, 18th and 24th Regiments Texas Cavalry. This consolidation was broken up in March, 1864, when these parts of the 24th and 25th Regiments Texas Cavalry were united to form one field organization, but each appears to have been mustered separately. About April 9, 1865, this portion of the regiment was consolidated with the remnants of other regiments in Granbury's Texas Brigade, and paroled at Greensboro, N. C., about May 1, 1865. The balance of the regiment, which was not captured January 11, 1863, remained west of the Mississippi River, some serving in the 24th and 25th Regiments Texas Cavalry (Consolidated) and others in the 17th Consolidated Regiment Texas Dismounted Cavalry.

W. M. Potter

634. Copyist.

Dickinson J. J. &

Co. I, 25 Texas Cavalry.

Gillespie's Reg't.
3 Texas Lancers.
3 Reg't Carter's Brig.

Became Co. K, Granbury's Consol'd Texas Brig., about April 9, '65.

(Confederate.)

Private | Private

CARD NUMBERS.

1	5-035-5677	20	
2	5-772	21	
3		22	
4		23	
5		24	
6		25	
7		26	
8		27	
9		28	
10		29	
11		30	
12		31	
13		32	
14		33	
15		34	
16		35	
17		36	
18		37	
19		38	

Number of medical cards herein 0

Number of personal papers herein 0

Book Mark:

See also

(Confederate)

25 Cav. Texas.

J. L. C. Lackey

Pvt. Capt. E. B. Pickett's Company, 3 Regiment Carter's Brigade Texas Mounted Volunteers.*

Age ____ years.

Appears on

Company Muster-in Roll

of the organization named above.

Roll dated Camp Carter near Hempstead, May 3, 1862.

Muster-in to date May 3, 1862.

Joined for duty and enrolled:

When Mar. 17, 186 .

Where Liberty

By whom Lieut. Col.

Period 3 yrs.

No. of miles to rendezvous 90

Valuation of horse, $150 100; equipments, $40 100

Remarks: ____

*This company subsequently became Company I, 25th Regiment Texas Cavalry.

The 25th Regiment Texas Cavalry (also known as the 2d Regiment Texas Lancers and as the 2d Regiment Carter's Brigade Texas Mounted Volunteers, or Cavalry,) was organized June 1, 1862, with eleven companies. Captain Pendleton's Company was merged into Company H some time after the muster of June 30, 1862. Many members of the regiment are found to have had prior service in the 5th (Nichols') Regiment Texas Infantry (6 months) or in Cavalry Company C, 2d (Harvey's) Battalion Texas Volunteers (6 months). A part of this regiment was captured at Arkansas Post, Ark., January 11, 1863, and exchanged east of the Mississippi River in April and May, 1863, when it was consolidated with similar remnants of the 17th, 18th and 24th Regiments Texas Cavalry. This consolidation was broken up in March, 1864, when many parts of the 24th and 25th Regiments Texas Cavalry were united to form one field organization, but each appears to have been mustered separately. About April 9, 1865, this portion of the regiment was consolidated with the remnants of other regiments in Granbury's Texas Brigade, and paroled at Greensboro, N. C., about May 1, 1865. The balance of the regiment, which was not captured January 11, 1863, remained west of the Mississippi River, some serving in the 24th and 25th Regiments Texas Cavalry (Consolidated) and others in the 17th Consolidated Regiment Texas Dismounted Cavalry.

Book mark: ____

J. Lacy

Capt. Copyist.

(Confederate.)

F | 25 Cav. | Texas.

J. L. C. Dickinson,

Pvt., Co. ——, 25 Regiment Texas Cavalry.

Appears on

Company Muster Roll

of the organization named above,

for Feb 12 to June 30, 1862.

Enlisted:

When Mar 17, 186 .

Where Liberty

By whom Coleman

Period 2 yrs.

Last paid:

By whom ——

To what time ——, 186 .

Present or absent Present

Remarks: ——

The 25th Regiment Texas Cavalry (also known as the 3d Regiment Texas Lancers and as the 3d Regiment Carter's Brigade Texas Mounted Volunteers, or Cavalry,) was organized June 1, 1862, with eleven companies. Captain Proudfoot's Company was merged into Company H some time after the muster of June 30, 1862. Many members of the regiment are found to have had prior service in the 9th (Nichols') Regiment Texas Infantry (6 months) or in Cavalry Company C, 3d (Kirby's) Battalion Texas Volunteers (6 months). A part of this regiment was captured at Arkansas Post, Ark., January 11, 1863, and exchanged east of the Mississippi River in April and May, 1863, when it was consolidated with similar remnants of the 17th, 18th and 24th Regiments Texas Cavalry. This consolidation was broken up in March, 1864, when these parts of the 24th and 25th Regiments Texas Cavalry were ordered to form one field organization, but each appears to have been mustered separately. About April 9, 1865, this portion of the regiment was consolidated with the remnants of other regiments in Granbury's Texas Brigade, and paroled at Greensboro, N. C., about May 1, 1865. The balance of the regiment, which was not captured January 11, 1863, remained west of the Mississippi River, some serving in the 24th and 25th Regiments Texas Cavalry (Consolidated) and others in the 17th Consolidated Regiment Texas Dismounted Cavalry.

Book mark: ——

(942) Copyist.

Dias. E

Co. E, 25 Texas Cavalry.

Gillespie's Reg't.
3 Texas Lancers.
3 Reg't Carter's Brig.

Became Co. K, Granbury's Consol'd Texas Brig., about April 9, '65.

(Confederate.)

Private Private

REFERENCE SLIP.

Cards filed with

Dias. Clement

Dobbins. John

Co. K, 25 Texas Cavalry.

Gillespie's Reg't.
3 Texas Lancers.
3 Reg't Carter's Brig.

Became Co. K, Granbury's Consol'd Texas Brig., about April 9, '65.

(Confederate.)

Private | Private

CARD NUMBERS.

1	S-03561 30	20	
2	6214	21	
3	6607	22	
4	7653	23	
5		24	
6		25	
7		26	
8		27	
9		28	
10		29	
11		30	
12		31	
13		32	
14		33	
15		34	
16		35	
17		36	
18		37	
19		38	

Number of medical cards herein 0

Number of personal papers herein

Book Mark:

See also

(Confederate.)

D | 25 Cav. | Texas.

John L. Robins

Pvt., { Capt. M. M. Singletary's Company,
3 Regiment Carter's Brigade
Texas Cavalry.*

Age 37 years.

Appears on

Company Muster-in Roll

of the organization named above.

Roll dated Camp Gillespie near Nacogdoches, May 13, 1862.

Muster-in to date May 13, 1862.

Joined for duty and enrolled:

When May 9 1862.

Where Huntsville

By whom M. M. Singletary

Period 3 yrs or the war

Valuation of horse, $350.00; equipments, $40.00

Remarks:

* This company subsequently became Company K, 26th Regiment Texas Cavalry.

The 25th Regiment Texas Cavalry (also known as the 2d Regiment Texas Lancers and as the 2d Regiment Carter's Brigade Texas Mounted Volunteers, or Cavalry,) was organized June 1, 1862, with eleven companies. Captain Proudfoot's Company was merged into Company H some time after the muster of June 20, 1862. Many members of the regiment are found to have had prior service in the 9th (Nichols') Regiment Texas Infantry (6 months) or in Cavalry Company C, 2d (Kirby's) Battalion Texas Volunteers (6 months). A part of this regiment was captured at Arkansas Post, Ark., January 11, 1863, and exchanged east of the Mississippi River in April and May, 1863, when it was consolidated with similar remnants of the 17th, 18th and 24th Regiments Texas Cavalry. This consolidation was broken up in March, 1864, when these parts of the 24th and 25th Regiments Texas Cavalry were united to form one field organization, but each appears to have been mustered separately. About April 9, 1865, this portion of the regiment was consolidated with the remnants of other regiments in Granbury's Texas Brigade, and paroled at Greensboro, N. C., about May 1, 1865. The balance of the regiment, which was not captured January 11, 1863, remained west of the Mississippi River, some serving in the 26th and 28th Regiments Texas Cavalry (Consolidated) and others in the 17th Consolidated Regiment Texas Dismounted Cavalry.

Book mark:

W. J. Johnson

Copyist.

(Confederate.)

D | 25 Cav. | Texas.

Patton Stobbins

Pvt., Co. H, 25 Regiment Texas Cavalry.

Appears on

Company Muster Roll

of the organization named above,

for May 13 to June 30, 186 2

Enlisted:

When ..... May 9 ....., 1862

Where ..... Huntsville .....

By whom ..... W. H. Singletary .....

Period ..... 3 yrs or the war .....

Last paid:

By whom .....

To what time ....., 186 .

Present or absent ..... Present .....

Remarks: .....

The 25th Regiment Texas Cavalry (also known as the 3d Regiment Texas Lancers and as the 3d Regiment Carter's Brigade Texas Mounted Volunteers, or Cavalry.) was organized June 1, 1862, with eleven companies. Captain Proudfoot's Company was merged into Company H some time after the muster of June 30, 1863. Many members of the regiment are found to have had prior service in the 9th (Nichols') Regiment Texas Infantry (6 months) or in Cavalry Company C, 3d (Kirby's) Battalion Texas Volunteers (6 months). A part of this regiment was captured at Arkansas Post, Ark., January 11, 1863, and exchanged east of the Mississippi River in April and May, 1863, when it was consolidated with similar remnants of the 17th, 18th and 24th Regiments Texas Cavalry. This consolidation was broken up in March, 1864, when these parts of the 24th and 25th Regiments Texas Cavalry were united to form one field organization, but each appears to have been mustered separately. About April 9, 1865, this portion of the regiment was consolidated with the remnants of other regiments in Granbury's Texas Brigade, and paroled at Greensboro, N. C., about May 1, 1865. The balance of the regiment, which was not captured January 11, 1863, remained west of the Mississippi River, some serving in the 24th and 25th Regiments Texas Cavalry (Consolidated) and others in the 17th Consolidated Regiment Texas Dismounted Cavalry.

Book mark: .....

T. H. Johnson

Copyist.

(842)

(Confederate.)

D | 25 Cav. Texas.

John Gittins

Pvt, Co. K, 25 Regiment Texas Cavalry.

Appears on a

Report

of deaths in the organization named above; made in compliance with G. O. No. 80 of the War Department, dated October 30, 1862.

Report dated

Not dated, 186 .

Enlisted:
When May 1, 1862.
Where Huntsville Tex
By whom M. M. Linsletary

Where born Ireland

Died:
When , 186 .
Where A M Post
From what cause Disease

Last paid:
By whom Lt. P. Cairs
To what time June 22, 1862.

Remarks: Pay is due for one month's travel from Galveston to Houston 150 Miles

[over]

(Confederate.)

25 Cav. Texas.

Jno. Jordan

Pvt., Co. K., 25 Regiment Texas Cavalry.

Appears on

Regimental Return

of the organization named above,

for the month of Dec, 1862.

Commissioned officers present and absent:

Station:

Remarks:

Alterations since last return among the enlisted men:

Date Dec 10, 1862.

Place Ark. Post

Remarks: Died of disease

Enlisted men on Extra or Daily Duty:

Absent enlisted men accounted for:

The 25th Regiment Texas Cavalry (also known as the 3d Regiment Texas Lancers and as the 3d Regiment Carter's Brigade Texas Mounted Volunteers, or Cavalry,) was organized June 1, 1862, with eleven companies. Captain Proudfoot's Company was merged into Company H some time after the muster of June 30, 1863. Many members of the regiment are found to have had prior service in the 9th (Nichols') Regiment Texas Infantry (6 months) or in Cavalry Company C, 3d (Kirby's) Battalion Texas Volunteers (6 months). A part of this regiment was captured at Arkansas Post, Ark., January 11, 1863, and exchanged east of the Mississippi River in April and May, 1863, when it was consolidated with similar remnants of the 17th, 18th and 24th Regiments Texas Cavalry. This consolidation was broken up in March, 1864, when these parts of the 24th and 25th Regiments Texas Cavalry were united to form one field organization, but each appears to have been mustered separately. About April 9, 1865, this portion of the regiment was consolidated with the remnants of other regiments in Granbury's Texas Brigade, and paroled at Greensboro, N. C., about May 1, 1865. The detachee of the regiment, which was not captured January 11, 1863, remained west of the Mississippi River, some serving in the 24th and 25th Regiments Texas Cavalry (Consolidated) and others in the 17th Consolidated Regiment Texas Dismounted Cavalry.

N. W. Potter

Copyist.

(814)

1

456

Dodge. William. H

Co. D, 25 Texas Cavalry.

Gillespie's Reg't.
3 Texas Lancers.
3 Reg't Carter's Brig.

Became Co. K, Granbury's Consol'd Texas Brig., about April 9, '65.

(Confederate.)

Private | Private

CARD NUMBERS.

1	5035	5678	20
2		5769	21
3		5907	22
4		5929	23
5		5963	24
6		6002	25
7		6041	26
8		6082	27
9		7185	28
10		7476	29
11		8177	30
12		8657	31
13		9006	32
14			33
15			34
16			35
17			36
18			37
19			38

Number of medical cards herein 0

Number of personal papers herein 0

Book Mark:

See also 21 Texas Cav.

(Confederate.)

2 | 25 Cav. | Texas.

W. L. Sadler

Pvt., { Capt. E. B. Pickett's Company,
3 Regiment Carter's Brigade
Texas Mounted Volunteers.*

Age ..... years.

Appears on
Company Muster-in Roll
of the organization named above.

Roll dated Camp Cater, near
New Boston, May 3, 1862.

Muster-in to date May 3, 1862.

Joined for duty and enrolled:

When Mar. 17, 186 .

Where Liberty

By whom Cleveland

Period 3 yrs.

No. of miles to rendezvous 90

Valuation of horse, $150.00; equipments, $ 5.00

Remarks: .....

* This company subsequently became Company I, 25th Regiment Texas Cavalry.

The 25th Regiment Texas Cavalry (also known as the 3d Regiment Texas Lancers and as the 3d Regiment Carter's Brigade Texas Mounted Volunteers, or Cavalry,) was organized June 1, 1862, with eleven companies. Captain Proudfoot's Company was merged into Company H some time after the muster of June 30, 1863. Many members of the regiment are found to have had prior service in the 9th (Nichols') Regiment Texas Infantry (6 months) or in Cavalry Company C, 3d (Kirby's) Battalion Texas Volunteers (6 months). A part of this regiment was captured at Arkansas Post, Ark., January 11, 1863, and exchanged east of the Mississippi River in April and May, 1863, when it was consolidated with similar remnants of the 17th, 18th and 24th Regiments Texas Cavalry. This consolidation was broken up in March, 1864, when these parts of the 24th and 25th Regiments Texas Cavalry were united to form one field organization, but each appears to have been mustered separately. About April 9, 1865, this portion of the regiment was consolidated with the remnants of other regiments in Granbury's Texas Brigade, and paroled at Greensboro, N. C., about May 1, 1865. The balance of the regiment, which was not captured January 11, 1863, remained west of the Mississippi River, some serving in the 24th and 25th Regiments Texas Cavalry (Consolidated) and others in the 17th Consolidated Regiment Texas Dismounted Cavalry.

Book mark: .....

J. Gay

Copyist.

(660)

(Confederate.)

	25 Cav.	Texas.

J. K. Foster,

Pvt., Co. ..., 25 Regiment Texas Cavalry.

Appears on

Company Muster Roll

of the organization named above,

for May 1st & June 30, 1862.

Enlisted:

When Mar. 17, 186 .

Where Liberty.

By whom Loudand

Period 3 yrs.

Last paid:

By whom

To what time , 186 .

Present or absent Present

Remarks:

The 25th Regiment Texas Cavalry (also known as the 3d Regiment Texas Lancers and as the 3d Regiment Carter's Brigade Texas Mounted Volunteers, or Cavalry,) was organized June 1, 1862, with eleven companies. Captain Proudfoot's Company was merged into Company H some time after the muster of June 30, 1862. Many members of the regiment are found to have had prior service in the 9th (Nichols') Regiment Texas Infantry (6 months) or in Cavalry Company C, 3d (Kirby's) Battalion Texas Volunteers (6 months). A part of this regiment was captured at Arkansas Post, Ark., January 11, 1863, and exchanged east of the Mississippi River in April and May, 1863, when it was consolidated with similar remnants of the 17th, 19th and 24th Regiments Texas Cavalry. This consolidation was broken up in March, 1864, when these parts of the 24th and 25th Regiments Texas Cavalry were united to form one field organization, but each appears to have been mustered separately. About April 9, 1865, this portion of the regiment was consolidated with the remnants of other regiments in Granbury's Texas Brigade, and paroled at Greensboro, N. C., about May 1, 1865. The balance of the regiment, which was not captured January 11, 1863, remained west of the Mississippi River, some serving in the 24th and 25th Regiments Texas Cavalry (Consolidated) and others in the 17th Consolidated Regiment Texas Dismounted Cavalry.

Book mark:

(642) Copyist.

(Confederate.)

A | 25 Cav. | Texas.

W. L. Ardry

_____, Co. _____, 25 Regiment Texas Cavalry.

Appears on

Company Muster Roll

of the organization named above,

for May & June, 1863.

Enlisted:

When _____, 186 .

Where _____

By whom _____

Period _____

Last paid:

By whom _____

To what time _____, 186 .

Present or absent absent

Remarks: Pass to 1st inst.

The 25th Regiment Texas Cavalry (also known as the 2d Regiment Texas Lancers and as the 3d Regiment Carter's Brigade Texas Mounted Volunteers, or Cavalry.) was organized June 1, 1862, with eleven companies. Captain Proudfoot's Company was merged into Company H some time after the muster of June 30, 1863. Many members of the regiment are found to have had prior service in the 9th (Nichols') Regiment Texas Infantry (6 months) or in Cavalry Company C, 3d (Kirby's) Battalion Texas Volunteers (6 months). A part of this regiment was captured at Arkansas Post, Ark., January 11, 1863, and exchanged east of the Mississippi River in April and May, 1863, when it was consolidated with similar remnants of the 17th, 18th and 24th Regiments Texas Cavalry. This consolidation was broken up in March, 1864, when these parts of the 24th and 25th Regiments Texas Cavalry were united to form one field organization, but each appears to have been mustered separately. About April 9, 1865, this portion of the regiment was consolidated with the remnants of other regiments in Granbury's Texas Brigade, and paroled at Greensboro, N. C., about May 1, 1865. The balance of the regiment, which was not captured January 11, 1863, remained west of the Mississippi River, some serving in the 24th and 25th Regiments Texas Cavalry (Consolidated) and others in the 17th Consolidated Regiment Texas Dismounted Cavalry.

Book mark: _____

J. Ardry

(642) Copyist.

(Confederate.)

D | 25 Cav. | Texas.

W. S. Dodge

Pvt., Co. ?, 25 Regiment Texas Cavalry.

Appears on

Company Muster Roll

of the organization named above,

for July & Aug., 1863.

Enlisted:

When Mar. 17, 1862.

Where Liberty

By whom C. L. Cleveland

Period 3 yrs.

Last paid:

By whom

To what time , 186 .

Present or absent absent

Remarks: Escaped capture, remained at Texas. Miss. sick

The 25th Regiment Texas Cavalry (also known as the 3d Regiment Texas Lancers and as the 3d Regiment Carter's Brigade Texas Mounted Volunteers, or Cavalry.) was organized June 1, 1862, with eleven companies. Captain Proudfoot's Company was merged into Company H some time after the muster of June 30, 1863. Many members of the regiment are found to have had prior service in the 9th (Nichols') Regiment Texas Infantry (6 months) or in Cavalry Company C, 3d (Kirby's) Battalion Texas Volunteers (6 months). A part of this regiment was captured at Arkansas Post, Ark., January 11, 1863, and exchanged east of the Mississippi River in April and May, 1863, when it was consolidated with similar remnants of the 17th, 18th and 24th Regiments Texas Cavalry. This consolidation was broken up in March, 1864, when these parts of the 24th and 25th Regiments Texas Cavalry were united to form one field organization, but each appears to have been mustered separately. About April 9, 1865, this portion of the regiment was consolidated with the remnants of other regiments in Granbury's Texas Brigade, and paroled at Greensboro, N. C., about May 1, 1865. The balance of the regiment, which was not captured January 11, 1863, remained west of the Mississippi River, some serving in the 24th and 25th Regiments Texas Cavalry (Consolidated) and others in the 17th Consolidated Regiment Texas Dismounted Cavalry.

Book mark:

J. Caul

Copyist.

(642)

(Confederate.)

E | 25 Cav. Texas.

Pvt. W. H. Ridge

Pvt., Co. E, 25 Regiment Texas Cavalry.

Appears on

Company Muster Roll

of the organization named above,

for Sept. & Oct., 1863.

Enlisted:

When Mar. 17, 1862.

Where Liberty, Texas.

By whom Cleveland

Period 3 yrs.

Last paid:

By whom

To what time , 186 .

Present or absent Absent

Remarks: Trans. W. Dist. Sept.

The 25th Regiment Texas Cavalry (also known as the 3d Regiment Texas Lancers and as the 3d Regiment Carter's Brigade Texas Mounted Volunteers, or Cavalry.) was organized June 1, 1862, with eleven companies. Captain Proudfoot's Company was merged into Company H some time after the muster of June 30, 1863. Many members of the regiment are found to have had prior service in the 9th (Nichols') Regiment Texas Infantry (6 months) or in Cavalry Company C, 3d (Kirby's) Battalion Texas Volunteers (6 months). A part of this regiment was captured at Arkansas Post, Ark., January 11, 1863, and exchanged east of the Mississippi River in April and May, 1863, when it was consolidated with similar remnants of the 17th, 18th and 24th Regiments Texas Cavalry. This consolidation was broken up in March, 1864, when these parts of the 24th and 25th Regiments Texas Cavalry were united to form one field organization, but each appears to have been mustered separately. About April 9, 1865, this portion of the regiment was consolidated with the remnants of other regiments in Granbury's Texas Brigade, and paroled at Greensboro, N. C., about May 1, 1865. The balance of the regiment, which was not captured January 11, 1863, remained west of the Mississippi River, some serving in the 24th and 25th Regiments Texas Cavalry (Consolidated) and others in the 17th Consolidated Regiment Texas Dismounted Cavalry.

Book mark:

L. Bay

(642) Copyist.

(Confederate.)

Z | **25 Cav. Texas.**

W. H. Soda.

Pvt., Co. I, 25 Regiment Texas Cavalry.

Appears on

Company Muster Roll

of the organization named above,

for Nov' & Dec., 1863.

Enlisted:

When Mar. 17, 186 .

Where Liberty

By whom Cleveland

Period 3 yrs.

Last paid:

By whom

To what time , 186 .

Present or absent Absent

Remarks: Asst. Mus'. Dept.

The 25th Regiment Texas Cavalry (also known as the 3d Regiment Texas Lancers and as the 3d Regiment Carter's Brigade Texas Mounted Volunteers, or Cavalry.) was organized June 1, 1863, with eleven companies. Captain Proudfoot's Company was merged into Company H some time after the muster of June 30, 1863. Many members of the regiment are found to have had prior service in the 9th (Nichols') Regiment Texas Infantry (6 months) or in Cavalry Company C, 3d (Kirby's) Battalion Texas Volunteers (6 months). A part of this regiment was captured at Arkansas Post, Ark., January 11, 1863, and exchanged east of the Mississippi River in April and May, 1863, when it was consolidated with similar remnants of the 17th, 18th and 24th Regiments Texas Cavalry. This consolidation was broken up in March, 1864, when these parts of the 24th and 25th Regiments Texas Cavalry were united to form one field organization, but each appears to have been mustered separately. About April 9, 1865, this portion of the regiment was consolidated with the remnants of other regiments in Granbury's Texas Brigade, and paroled at Greensboro, N. C., about May 1, 1865. The balance of the regiment, which was not captured January 11, 1863, remained west of the Mississippi River, some serving in the 24th and 25th Regiments Texas Cavalry (Consolidated) and others in the 17th Consolidated Regiment Texas Dismounted Cavalry.

Book mark:

J. Carr

(842) Copyist.

(Confederate.)

2 | 25 Cav. | Texas.

Wm H. Hardy

Pvt., Co. I, 25 Regiment Texas Cavalry.

Appears on

Company Muster Roll

of the organization named above,

for Jan. & Feb., 1864.

Enlisted:
When Mar. 17, 1862
Where Liberty
By whom Cleveland
Period 3 yrs.

Last paid:
By whom
To what time , 186 .

Present or absent absent
Remarks: Trans. Miss. dept.

The 25th Regiment Texas Cavalry (also known as the 3d Regiment Texas Lancers and as the 3d Regiment Carter's Brigade Texas Mounted Volunteers, or Cavalry,) was organized June 1, 1862, with eleven companies. Captain Proudfoot's Company was merged into Company H some time after the muster of June 30, 1863. Many members of the regiment are found to have had prior service in the 9th (Nichols') Regiment Texas Infantry (6 months) or in Cavalry Company C, 3d (Kirby's) Battalion Texas Volunteers (6 months). A part of this regiment was captured at Arkansas Post, Ark., January 11, 1863, and exchanged east of the Mississippi River in April and May, 1863, when it was consolidated with similar remnants of the 17th, 18th and 24th Regiments Texas Cavalry. This consolidation was broken up in March, 1864, when these parts of the 24th and 25th Regiments Texas Cavalry were united to form one field organization, but each appears to have been mustered separately. About April 9, 1865, this portion of the regiment was consolidated with the remnants of other regiments in Granbury's Texas Brigade, and paroled at Greensboro, N. C., about May 1, 1865. The balance of the regiment, which was not captured January 11, 1863, remained west of the Mississippi River, some serving in the 24th and 25th Regiments Texas Cavalry (Consolidated) and others in the 17th Consolidated Regiment Texas Dismounted Cavalry.

Book mark:

J. Baird

(942) Copyist.

(Confederate.)

D | 25 Cav. Texas.

W. H. Dodge

Priv., Co. F, 25 Regiment Texas Cavalry.

Appears on

Company Muster Roll

of the organization named above,

for Mch. & Apl, 1864.

Enlisted:

When March 17, 1862.

Where Liberty, Tex.

By whom Cleveland

Period 3 yrs.

Last paid:

By whom Not known when.

To what time ....., 186 .

Present or absent Absent

Remarks From Miss. Dept. Escaped at Ark. Post, Jan. 11, 1863.

The 25th Regiment Texas Cavalry (also known as the 3d Regiment Texas Lancers and as the 3d Regiment Carter's Brigade Texas Mounted Volunteers, or Cavalry,) was organized June 1, 1862, with eleven companies. Captain Proudfoot's Company was merged into Company H some time after the muster of June 30, 1863. Many members of the regiment are found to have had prior service in the 9th (Nichols') Regiment Texas Infantry (6 months) or in Cavalry Company C, 2d (Kirby's) Battalion Texas Volunteers (6 months). A part of this regiment was captured at Arkansas Post, Ark., January 11, 1863, and exchanged east of the Mississippi River in April and May, 1863, when it was consolidated with similar remnants of the 17th, 18th and 24th Regiments Texas Cavalry. This consolidation was broken up in March, 1864, when these parts of the 24th and 25th Regiments Texas Cavalry were united to form one field organization, but each appears to have been mustered separately. About April 9, 1865, this portion of the regiment was consolidated with the remnants of other regiments in Granbury's Texas Brigade, and paroled at Greensboro, N. C., about May 1, 1865. The balance of the regiment, which was not captured January 11, 1863, remained west of the Mississippi River, some serving in the 24th and 25th Regiments Texas Cavalry (Consolidated) and others in the 17th Consolidated Regiment Texas Dismounted Cavalry.

Book mark: .....

W. H. Hibbard

Copyist.

(942)

(Confederate.)

I

25 Cav. Texas.

[illegible], Co. [illegible], 25 Reg't Texas Dismtd. Cav.

Appears on

Regimental Return

of the organization named above,

for the month of Oct, 1862.

Commissioned officers present and absent:

Station

Remarks:

Alterations since last return among the enlisted men:

Date , 186 .

Place

Remarks:

Enlisted men on Extra or Daily Duty:

Making Shoes

Absent enlisted men accounted for.

The 25th Regiment Texas Cavalry (also known as the 3d Regiment Texas Lancers and as the 3d Regiment Carter's Brigade Texas Mounted Volunteers or Cavalry.) was organized June 1, 1862, with eleven companies. Captain Proudfoot's Company was merged into Company H some time after the muster of June 30, 1863. Many members of the regiment are found to have had prior service in the 9th (Nichols') Regiment Texas Infantry (6 months) or in Cavalry Company C, 3d (Kirby's) Battalion Texas Volunteers (6 months). A part of this regiment was captured at Arkansas Post, Ark., January 11, 1863, and exchanged east of the Mississippi River in April and May, 1863, when it was consolidated with similar remnants of the 17th, 19th and 20th Regiments Texas Cavalry. This consolidation was broken up in March, 1864, when these parts of the 25th and 25th Regiments Texas Cavalry were united to form one field organization, but each appears to have been mustered separately. About April 9, 1865, this portion of the regiment was consolidated with the remnants of other regiments in Granbury's Texas Brigade, and paroled at Greensboro, N. C., about May 1, 1865. The balance of the regiment, which was not captured January 11, 1863, remained west of the Mississippi River, some serving in the 20th and 25th Regiments Texas Cavalry (Consolidated) and others in the 17th Consolidated Regiment Texas Dismounted Cavalry.

W. W. Porter

Copyist.

.844.

(Confederate.)

25 Cav. Texas.

[illegible] Proudfoot

Pvt., Co. [illegible], 25 Reg't Texas Dismtd. Cav.

Appears on

Regimental Return

of the organization named above,

for the month of Nov., 1862.

Commissioned officers present and absent:

Station:

Remarks:

Alterations since last return among the enlisted men:

Date: , 186 .

Place:

Remarks:

Enlisted men on Extra or Daily Duty:

Regimental Musician

Absent enlisted men accounted for:

The 25th Regiment Texas Cavalry (also known as the 3d Regiment Texas Lancers and as the 3d Regiment Carter's Brigade Texas Mounted Volunteers, or Cavalry,) was organized June 1, 1862, with eleven companies. Captain Proudfoot's Company was merged into Company H some time after the muster of June 30, 1862. Many members of the regiment are found to have had prior service in the 9th (Nichols') Regiment Texas Infantry (6 months) or in Cavalry Company C, 2d (Kirby's) Battalion Texas Volunteers (6 months). A part of this regiment was captured at Arkansas Post, Ark., January 11, 1863, and exchanged east of the Mississippi River in April and May, 1863, when it was consolidated with similar remnants of the 17th, 18th and 24th Regiments Texas Cavalry. This consolidation was broken up in March, 1864, when these parts of the 24th and 25th Regiments Texas Cavalry were united to form one field organization, but each appears to have been mustered separately. About April 9, 1865, this portion of the regiment was consolidated with the remnants of other regiments in Granbury's Texas Brigade, and paroled at Greensboro, N. C., about May 1, 1865. The balance of the regiment, which was not captured January 11, 1863, remained west of the Mississippi River, some serving in the 24th and 25th Regiments Texas Cavalry (Consolidated) and others in the 17th Consolidated Regiment Texas Dismounted Cavalry.

W. W. Potter

644.

Copyist.

(Confederate.)

D. | 25 Cav. Texas.

W. H. Ledgerwood

_____, Co. D, 25 Regiment Texas Cavalry.

Appears on

Regimental Return

of the organization named above,

for the month of Dec, 186 4

Commissioned officers present and absent:

Station.....

Remarks:.....

Alterations since last return among the enlisted men:

Date....., 186 .

Place .....

Remarks: .....

Enlisted men on Extra or Daily Duty:

Absent enlisted men accounted for:

Serving in unknown

Commands

The 25th Regiment Texas Cavalry (also known as the 3d Regiment Texas Lancers and as the 3d Regiment Carter's Brigade Texas Mounted Volunteers, or Cavalry,) was organized June 1, 1862, with eleven companies. Captain Proudfoot's Company was merged into Company H some time after the muster of June 30, 1863. Many members of the regiment are found to have had prior service in the 9th (Nichols') Regiment Texas Infantry (6 months) or in Cavalry Company C, 3d (Kirby's) Battalion Texas Volunteers (6 months). A part of this regiment was captured at Arkansas Post, Ark., January 11, 1863, and exchanged east of the Mississippi River in April and May, 1863, when it was consolidated with similar remnants of the 17th, 18th and 24th Regiments Texas Cavalry. This consolidation was broken up in March, 1864, when these parts of the 24th and 25th Regiments Texas Cavalry were united to form one field organization, but each appears to have been mustered separately. About April 9, 1865, this portion of the regiment was consolidated with the remnants of other regiments in Granbury's Texas Brigade, and paroled at Greensboro, N. C., about May 1, 1865. The balance of the regiment, which was not captured January 11, 1863, remained west of the Mississippi River, some serving in the 24th and 25th Regiments Texas Cavalry (Consolidated) and others in the 17th Consolidated Regiment Texas Dismounted Cavalry.

E. R. Stough

Copyist.

.616.

(Confederate.)

25 Cav. Texas.

W. H. Proudfoot

Capt., Co. H, 25 Regiment Texas Cavalry.

Appears on

Regimental Return

of the organization named above,

for the month of April, 186 5

Commissioned officers present and absent:

Station

Remarks:

Alterations since last return among the enlisted men:

Date, 186 .

Place

Remarks:

Enlisted men on Extra or Daily Duty:

Absent enlisted men accounted for:

In Garnett Brigade

The 25th Regiment Texas Cavalry (also known as the 3d Regiment Texas Lancers and as the 3d Regiment Carter's Brigade Texas Mounted Volunteers, or Cavalry,) was organized June 1, 1862, with eleven companies. Captain Proudfoot's Company was merged into Company H some time after the muster of June 30, 1863. Many members of the regiment are found to have had prior service in the 9th (Nichols') Regiment Texas Infantry (6 months) or in Cavalry Company C, 3d (Kirby's) Battalion Texas Volunteers (6 months). A part of this regiment was captured at Arkansas Post, Ark., January 11, 1863, and exchanged east of the Mississippi River in April and May, 1863, when it was consolidated with similar remnants of the 17th, 18th and 24th Regiments Texas Cavalry. This consolidation was broken up in March, 1864, when these parts of the 24th and 25th Regiments Texas Cavalry were united to form one field organization, but each appears to have been mustered separately. About April 9, 1865, this portion of the regiment was consolidated with the remnants of other regiments in Granbury's Texas Brigade, and paroled at Greensboro, N. C., about May 1, 1865. The balance of the regiment, which was not captured January 11, 1863, remained west of the Mississippi River, some serving in the 24th and 25th Regiments Texas Cavalry (Consolidated) and others in the 17th Consolidated Regiment Texas Dismounted Cavalry.

B. R. Stough, Capt.

(Confederate.)

L. 25 Cav. Texas.

1

W. H. Ledbetter

Pvt., Co. [illegible], 25 Regiment Texas Cavalry.

Appears on

Regimental Return

of the organization named above,

for the month of Feb. 1865.

Commissioned officers present and absent:

Station

Remarks:

Alterations since last return among the enlisted men:

Date , 186 .

Place

Remarks:

Enlisted men on Extra or Daily Duty:

Absent enlisted men accounted for:

2nd T. Cav.

The 25th Regiment Texas Cavalry (also known as the 3d Regiment Texas Lancers and as the 2d Regiment Carter's Brigade Texas Mounted Volunteers, or Cavalry.) was organized June 1, 1862, with eleven companies. Captain Proudfoot's Company was merged into Company H some time after the muster of June 30, 1863. Many members of the regiment are found to have had prior service in the 9th (Nichols') Regiment Texas Infantry (6 months) or in Cavalry Company C, 1st (Kirby's) Battalion Texas Volunteers (6 months). A part of this regiment was captured at Arkansas Post, Ark., January 11, 1863, and exchanged east of the Mississippi River in April and May, 1863, when it was consolidated with similar remnants of the 17th, 19th and 24th Regiments Texas Cavalry. This consolidation was broken up in March, 1864, when these parts of the 24th and 25th Regiments Texas Cavalry were united to form one field organization, but each appears to have been mustered separately. About April 9, 1865, this portion of the regiment was consolidated with the remnants of other regiments in Granbury's Texas Brigade, and paroled at Greensboro, N. C., about May 1, 1865. The balance of the regiment, which was not captured January 11, 1863, remained west of the Mississippi River, some serving in the 24th and 25th Regiments Texas Cavalry (Consolidated) and others in the 17th Consolidated Regiment Texas Dismounted Cavalry.

O. R. Stough

Copyist.

414.

(CONFEDERATE)

W H Lodge

25 Regt. Tex. Cav.

Appears on a
RECEIPT ROLL

for pay
for 3 qr, 1862.

Date Sept. 30, 1862.
Occupation Buying Comsy stores

PERIOD OF SERVICE:
From , 186 .
To , 186 .
Months
Days 27

Rate of pay 25¢ per day
Signature
Remarks:

Roll No.

Mary I. Copyright

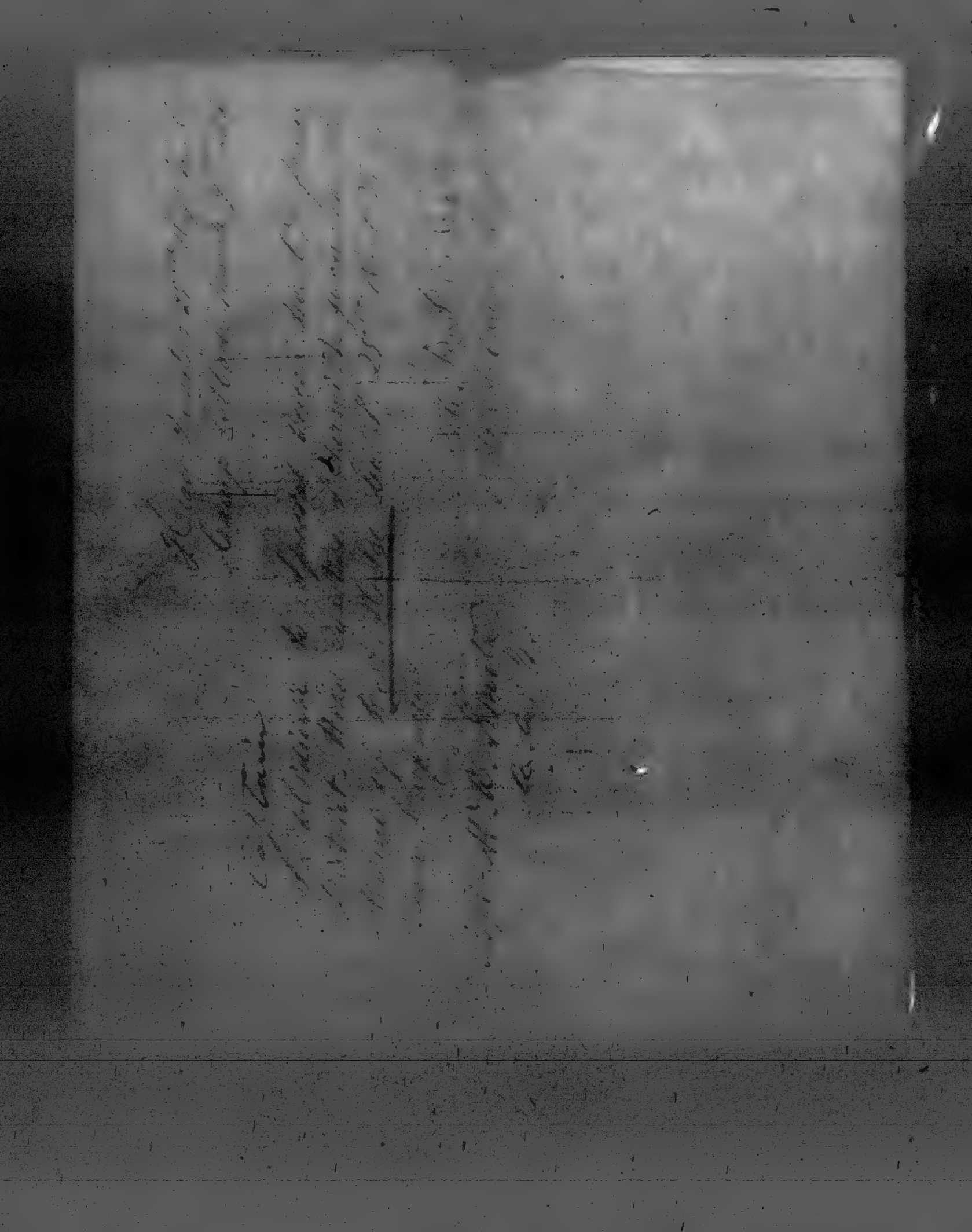

Dol. E. S

Co. –, 25 Texas Cavalry.

Gillespie's Reg't.
3 Texas Lancers.
3 Reg't Carter's Brig.

Became Co. K, Granbury's Consol'd Texas Brig., about April 9, '65.

(Confederate.)

–	–

CARD NUMBERS.

1	5-03582-53	20	
2		21	
3		22	
4		23	
5		24	
6		25	
7		26	
8		27	
9		28	
10		29	
11		30	
12		31	
13		32	
14		33	
15		34	
16		35	
17		36	
18		37	
19		38	

Number of medical cards herein – 0

Number of personal papers herein 5

Book Mark: _____

See also Medical Rec't Tex Cav

(Confederate.)

C.

C. S. Cav

....., Co. , Reg't

Appears on a

Return

of the companies attached to and on duty with the Twenty-fifth Regiment Texas Cavalry,

for the month of Dec. , 186 4.

Commissioned officers present and absent.

Station

Remarks

Alterations since last return among the enlisted men:

, 186 .

Date

Place

Remarks

Enlisted men on Extra or Daily Duty:

Absent enlisted men accounted for:

Detailed to Capt. Mc Cook's Co. Oct. 22nd
Dec. 21, 64, order Gen. Walker.

B. R. Stough

Captain.

(648)

12/5/21

P.R.O.
Dallas

Comptr Dept.
State of Tex
Austin Tex

A statement in the
case of G.S. Doss. Capt
Menards Co Walker Rept.
Inj Cer Case - Co - 25.
Inj Cer Case was furnished
you office Nov 22. 1921.
to which you attention
is invited.

Davis, J.
Smiths
Co. _____, 25 Texas Cavalry.

Gillespie's Reg't.
3 Texas Lancers.
3 Reg't Carter's Brig.

Became Co. K, Granbury's Consol'd Texas Brig., about April 9, '65.

(Confederate.)

Private | Private

CARD NUMBERS.

1	5-035-9048	20	
2		21	
3		22	
4		23	
5		24	
6		25	
7		26	
8		27	
9		28	
10		29	
11		30	
12		31	
13		32	
14		33	
15		34	
16		35	
17		36	
18		37	
19		38	

Number of medical cards herein 0

Number of personal papers herein 0

Book Mark: _____

See also _____

(Confederate.)

10 25 Cav. Texas.

Pvt. J. Doiris

Capt. C. P. Smith's Company,
25 Regiment Texas Cavalry.*

Appears on

Company Return

of the organization named above,

for the month of December, 1864.

Commissioned officers present and absent:

Remarks:

Alterations since last return among the enlisted men:

Date Dec. 30, 186 .

Place Velasco

Remarks Claimed by his Father by his being under age.

Enlisted men on Extra or Daily Duty:

Absent enlisted men accounted for:

*This company was fomely Captain Wm. G. Webb's Company Texas Cavalry. It was assigned to the 25th Regiment Texas Cavalry about December 22, 1864, and transferred to Waller's Regiment Texas Cavalry about March 28, 1865.

The 25th Regiment Texas Cavalry (also known as the 3d Regiment Texas Lancers and as the 3d Regiment Carter's Brigade Texas Mounted Volunteers, or Cavalry,) was organized June 1, 1862, with eleven companies. Captain Proudfoot's Company was merged into Company H some time after the muster of June 30, 1863. Many members of the regiment are found to have had prior service in the 9th (Nichols') Regiment Texas Infantry (6 months) or in Cavalry Company C, 3d (Kirby's) Battalion Texas Volunteers (6 months). A part of this regiment was captured at Arkansas Post, Ark., January 11, 1863, and exchanged east of the Mississippi River in April and May, 1863, when it was consolidated with similar remnants of the 17th, 18th and 24th Regiments Texas Cavalry. This consolidation was broken up in March, 1864, when these parts of the 24th and 25th Regiments Texas Cavalry were united to form one field organization, but each appears to have been mustered separately. About April 9, 1865, this portion of the regiment was consolidated with the remnants of other regiments in Greaney's Texas Brigade, and paroled at Greensboro, N. C., about May 1, 1865. The balance of the regiment, which was not captured January 11, 1863, remained west of the Mississippi River, some serving in the 24th and 25th Regiments Texas Cavalry (Consolidated) and others in the 17th Consolidated Regiment Texas Dismounted Cavalry.

H. H. Hibbard

Copyist.

(554)

Delgado. Severa

Co. D, 25 Texas Cavalry.

{ Gillespie's Reg't.
3 Texas Lancers.
3 Reg't Carter's Brig. }

Became Co. K, Granbury's Consol'd Texas Brig., about April 9, '65.

(Confederate.)

Private | Private

REFERENCE SLIP.

Cards filed with

Delgado, Severo.

Dollard, J. J.

Co. B, 25 Texas Cavalry.

{ Gillespie's Reg't.
3 Texas Lancers.
3 Reg't Carter's Brig. }

Became Co. K, Granbury's Consol'd Texas Brig., about April 9, '65.

(Confederate.)

Private | Private

CARD NUMBERS.

1	5035-8383	21	
2	8771	22	
3	344910	23	
4	5-5-54	24	
5		25	
6		26	
7		27	
8		28	
9		29	
10		30	
11		31	
12		32	
13		33	
14		34	
15		35	
16		36	
17		37	
18		38	
19			

Number of medical cards herein 0

Number of personal papers herein 0

Book Mark:

See also

(Confederate.)

d. | 25 Cav. | Texas.

J. J. Dollard

Pvt., Co. B, 25 Regiment Texas Cavalry.

Appears on

Regimental Return

of the organization named above,

for the month of Jan, 186 5

Commissioned officers present and absent:

Station

Remarks:

Alterations since last return among the enlisted men.

, 186 .

Date

Place

Remarks:

Enlisted men on Extra or Daily Duty:

Detailed Regtl Hd Qrs as clerk

Absent enlisted men accounted for:

The 25th Regiment Texas Cavalry (also known as the 3d Regiment Texas Lancers and as the 3d Regiment Carter's Brigade Texas Mounted Volunteers, or Cavalry,) was organized June 1, 1861, with eleven companies. Captain Proudfoot's Company was merged into Company H some time after the muster of June 30, 1862. Many members of the regiment are found to have had prior service in the 9th (Nichols') Regiment Texas Infantry (6 months) or in Cavalry Company C, 3d (Kirby's) Battalion Texas Volunteers (6 months). A part of this regiment was captured at Arkansas Post, Ark., January 11, 1863, and exchanged east of the Mississippi River in April and May, 1863, when it was consolidated with similar remnants of the 17th, 18th and 24th Regiments Texas Cavalry. This consolidation was broken up in March, 1864, when these parts of the 24th and 25th Regiments Texas Cavalry were united to form one field organization, but each appears to have been mustered separately. About April 9, 1865, this portion of the regiment was consolidated with the remnants of other regiments in Granbury's Texas Brigade, and paroled at Greensboro, N. C., about May 1, 1865. The balance of the regiment, which was not captured January 11, 1863, remained west of the Mississippi River, some serving in the 24th and 25th Regiments Texas Cavalry (Consolidated) and others in the 17th Consolidated Regiment Texas Dismounted Cavalry.

B. R. Stough

Copyist.

.64.

(Confederate.)

D. 25 Cav. Texas.

J. J. Dollard

Pvt., Co. B, 25 Regiment Texas Cavalry.

Appears on

Regimental Return

of the organization named above,

for the month of Feb, 1865.

Commissioned officers present and absent:

Station

Remarks:

Alterations since last return among the enlisted men:

Date , 186 .

Place

Remarks:

Enlisted men on Extra or Daily Duty:

Acting Asst. Surgeon for Regt.

Absent enlisted men accounted for

The 25th Regiment Texas Cavalry (also known as the 3d Regiment Texas Lancers and as the 3d Regiment Carter's Brigade Texas Mounted Volunteers, or Cavalry.) was organized June 1, 1862, with eleven companies. Captain Proudfoot's Company was merged into Company H some time after the muster of June 30, 1863. Many members of the regiment are found to have had prior service in the 9th (Nichols') Regiment Texas Infantry (6 months) or in Cavalry Company C, 3d (Kirby's) Battalion Texas Volunteers (6 months). A part of this regiment was captured at Arkansas Post, Ark., January 11, 1863, and exchanged east of the Mississippi River in April and May, 1863, when it was consolidated with similar remnants of the 17th, 18th and 24th Regiments Texas Cavalry. This consolidation was broken up in March, 1864, when these parts of the 24th and 25th Regiments Texas Cavalry were united to form one field organization, but each appears to have been mustered separately. About April 9, 1865, this portion of the regiment was consolidated with the remnants of other regiments in Granbury's Texas Brigade, and paroled at Greensboro, N. C., about May 1, 1865. The balance of the regiment, which was not captured January 11, 1863, remained west of the Mississippi River, some serving in the 24th and 25th Regiments Texas Cavalry (Consolidated) and others in the 17th Consolidated Regiment Texas Dismounted Cavalry.

B. R. Stough,

Copyist.

.614.

(Confederate.)

D 24 and 25 (Consolidated) Cav. Texas.

Pvt. J. J. Pollard, Co. B, 24 and 25 Reg't Texas Cavalry (Consolidated).

Appears on

Regimental Return

of the organization named above,

for the month of March, 1865.

Commissioned officers present and absent:

Station

Remarks:

Alterations since last return among the enlisted men:

Date . 186 .

Place

Remarks:

Enlisted men on Extra or Daily Duty:

Absent enlisted men accounted for:

Details as Clerk in Post Q M at Hempstead by order Lieut Walker

The 24th and 25th Regiment Texas Cavalry (Consolidated) was formed by the consolidation of remnants of the 24th and 25th Regiments Texas Cavalry in the Trans-Mississippi Department and recruits.

A. McCrosky Copyist.

(644)

(Confederate.)

D 24 and 25 Cav. (Consolidated.) Texas.

Dollard

A-, Co. B, { 24 and 25 Reg't Texas Cavalry (Consolidated).

Appears on

Regimental Return

of the organization named above,

for the month of April, 1865.

Commissioned officers present and absent:

Station

Remarks:

Alterations since last return among the enlisted men:

Date , 186 .

Place

Remarks:

Enlisted men on Extra or Daily Duty:

Absent enlisted men accounted for:

Post Q M

The 24th and 25th Regiment Texas Cavalry (Consolidated) was formed by the consolidation of remnants of the 24th and 25th Regiments Texas Cavalry in the Trans-Mississippi Department and recruits.

A. McGrosty Copyist.

(844)

H. D. Douglas
Capt & A.Q.M.

February 27th 1865

Application for detail
of Private J. J. Dodge
15th Reg't Ind. Cav.

WAR DEPT.

Boston, Mass.

Captain:

I have the honor to request the detail of Private J. J. Bullard, Troop, Cavalry, Rec'd Company, 25th Regt Mass. Vol. as Clerk, (2nd Class) for 90 days. The services of Clerks in the Transportation Dept having been added to my former duties, requires an additional Clerical force. His Certificate of disability will accompany this application.

I certify that the services of said Clerk are indispensable in my office, and that the duties can be performed by the party for whom the application is made.

Very Respectfully,
Your obt Servt
W. D. Douglas,
Capt Asst Qr Mr
U.S.A.

Capt H. A. Smith
A.Q.M.

Office Med - Examining
Board - Cent Hosp Hudson
Grand March 2d 1865

Recommending Detail
in case of Surgeon J.
Holland U.S.V. 2d
Texas Cav

Cav. B. 25 Tex Cav
O. S. & H., Mar. 8 '65

Detail approved -
J. J. Gaines
Surg. & Insp. Gen. Corps.
Detail until further Order
in Asst. Surg. Office & Supt.
U.S. Gen. Hosp. Post Hospitals
Houston.
A.A.G.

Entered
Letter No 62
Par XIV

WAR DIVISION,
U.S. ARCHIVES.
WAR DEPARTMENT.

Office Med. Engineer Board.
Austin Mar. 2. 1865.

Dr. Sir, I respectfully transmit herewith a letter from Lieut. Col. D. Hunter Engr. and send him [illegible] under Guard to report to the Genl. Staff Engineer Office Mar 1862 - Detail Recommended in the Q.M. Dept - application having been made for his services by Capt. J.M. Douglas Asst. Post Office Master Texas. Capt. Hunter - he is unfit for field duty. Med. Engineer Board

Dr. P. Pendell Surg.
[illegible] Surg.
E. [illegible] Asst. Surg.

Camp Lubbuck Feb. 32nd 1865

I do Certify that- I have this day examined J. J. Dollard private Co B. 25th Reg. Tex. Cav and find him unfit- to perform the duties of a soldier in the field. by reason of a gun shot- wound received in or near the head of the tibia. the shot- producing menus of said bone | also fistulous opening connected- with shot.

J. B. Holland Acting Surgeon

Hd Qrs. Dist of Texas
Houston, 23rd Feby 1864.

Approved.
Respectfully
forwarded
to the Asst Adjt
Genl
[illegible]
Genl

Camp Lubbock Texas
Feby 23rd 1864

Application of
Dr J.T. Wallander to
go before Medical
Examining Board at
Houston

Head Quarters, 25th Texas Cav
Camp Lubbock Texas Feby 24th 1864

Approved and respectfully
forwarded

E.B. Pickett
Lieut Col Comdg Regt

Hd Qrs, Post Houston
Houston Feby 25/64
Respectfully forwarded
A.M. Speight
Col. Commdg

WAR DEPARTMENT
REBEL
CAV.

Camp Lubbock. Feb. 21st 1865.

Lt. J. H. Lunn
Comdg. Co. 'B' 25th Tex. Cav.

Sir

I make this application for an Order to go before the Medical Board at Houston, for examination. Thos. said Board may discharge me or recommend that I be assigned to such duty as they consider me fit for. That I have been unfit for duty for 30 days, by reason of a Gunshot wound received in or near the head of the Left Ear, before my enlistment and have no hope of recovery, at present while I remain in the field.

Respectfully Submitted
J. J. Ballard
Private Co. 'B' 25th Tex Cav.

Camp Lubbock. Feb. 21st 1865
The above applicant is a private in Co. 'B' 25th Tex Cav. and is not fit for the arduous duties of the field for the reasons stated in his application. I therefore approve his application, and respectfully forward it.

J. H. Lunn
Lt. Comdg. Co. 'B' 25th Tex. Cav.

461

Dollarhide. A. C

Co. A, 25 Texas Cavalry.

Gillespie's Reg't.
3 Texas Lancers.
3 Reg't Carter's Brig.

Became Co. K, Granbury's Consol'd Texas Brig., about April 9, '65.

(Confederate.)

Private | Private

REFERENCE SLIP.

Cards filed with

Dollarhide Cornelius

+ 4162

Dollarhide Cornelius

Co. A, 25 Texas Cavalry.

Gillespie's Reg't.
3 Texas Lancers.
3 Reg't Carter's Brig.

Became Co. K, Granbury's Consol'd Texas Brig., about April 9, '65.

(Confederate.)

Private | Private

CARD NUMBERS.

1	50 35 25 5 6	20	
2	2 6 3 6	21	
3	2 7 1 8	22	
4	7 9 7 5	23	
5	8 7 8 1	24	
6	4 7 0 3 4 0 3 0	25	
7	45 49 0 9 7 4	26	
8	50 3 4 4 8 5 2	27	
9		28	
10		29	
11		30	
12		31	
13		32	
14		33	
15		34	
16		35	
17		36	
18		37	
19		38	

Number of medical cards herein 0

Number of personal papers herein 0

Book Mark:

See also

(Confederate.)

D | 25 Cav. Texas.

C. Dollarhide

Pvt, { Capt. B. F. Ross' Company, 3 Regiment Carter's Brigade Texas Cavalry.*

Age ..... years.

Appears on
Company Muster-in Roll
of the organization named above.

Roll dated Camp Bullilove Near Keechi June 30, 1862.

Muster-in to date June 30, 1862.

Joined for duty and enrolled:

When ..... May 15 1862.

Where ..... Tyler Co

By whom ..... E. S Pitts

Period ..... 3 years or the war

No. of miles to rendezvous 75

Valuation of horse, $100 100; equipments, $45 100

Remarks: .....

* This company subsequently became Company A, 25th Regiment Texas Cavalry.

The 25th Regiment Texas Cavalry (also known as the 3d Regiment Texas Lancers and as the 3d Regiment Carter's Brigade Texas Mounted Volunteers, or Cavalry,) was organized June 1, 1862, with eleven companies. Captain Proudfoot's company was merged into Company H some time after the muster of June 30, 1862. Many members of the regiment are found to have had prior service in the 9th (Nichols') Regiment Texas Infantry (6 months) or in Cavalry Company C, 3d (Kirby's) Battalion Texas Volunteers (6 months). A part of this regiment was captured at Arkansas Post, Ark., January 11, 1863, and exchanged east of the Mississippi River in April and May, 1863, when it was consolidated with similar remnants of the 17th, 18th and 24th Regiments Texas Cavalry. This consolidation was broken up in March, 1864, when these parts of the 17th and 25th Regiments Texas Cavalry were united to form one field organization, but each appears to have been mustered separately. About April 9, 1865, this portion of the regiment was consolidated with the remnants of other regiments in Granbury's Texas Brigade, and paroled at Greensboro, N. C., about May 1, 1865. The balance of the regiment, which was not captured January 11, 1863, remained west of the Mississippi River, some serving in the 24th and 25th Regiments Texas Cavalry (Consolidated) and others in the 17th Consolidated Regiment Texas Dismounted Cavalry.

Book mark: .....

J. H. Morris

Copyist.

(808)

(Confederate.)

D **25 Cav. Texas.**

Cornelius Proudfoot

Pvt, Co. I, 25 Regiment Texas Cavalry.

Appears on

Company Muster Roll

of the organization named above,

for May 11 to June 30, 1862.

Enlisted:

When May 5, 1862.

Where Tyler Co. Tex.

By whom E. S. Pitts

Period 3 yrs

Last paid:

By whom

To what time , 186

Present or absent Present

Remarks: Appointed Artificer

The 25th Regiment Texas Cavalry (also known as the 3d Regiment Texas Lancers and as the 2d Regiment Carter's Brigade Texas Mounted Volunteers, or Cavalry,) was organized June 1, 1862, with eleven companies. Captain Proudfoot's Company was merged into Company H some time after the muster of June 30, 1862. Many members of the regiment are found to have had prior service in the 9th (Nichols') Regiment Texas Infantry (6 months) or in Cavalry Company C, 3d (Kirby's) Battalion Texas Volunteers (6 months). A part of this regiment was captured at Arkansas Post, Ark., January 11, 1863, and exchanged east of the Mississippi River in April and May, 1863, when it was consolidated with similar remnants of the 17th, 18th and 24th Regiments Texas Cavalry. This consolidation was broken up in March, 1864, when these parts of the 24th and 25th Regiments Texas Cavalry were united to form one field organization, but each appears to have been mustered separately. About April 9, 1865, this portion of the regiment was consolidated with the remnants of other regiments in Granbury's Texas Brigade, and paroled at Greensboro, N. C., about May 1, 1865. The balance of the regiment, which was not captured January 11, 1863, remained west of the Mississippi River, some serving in the 24th and 25th Regiments Texas Cavalry (Consolidated) and others in the 17th Consolidated Regiment Texas Dismounted Cavalry.

Book mark .

(843) Copyist.

(Confederate.)

D

25 Cav. Texas.

E Pendleton

Pvt, Co. I, 25 Regiment Texas Cavalry.

Appears on

Company Muster Roll

of the organization named above,

for July 1, 1863 to June 30, 1863.

Enlisted:

When May 10, 186 .

Where Tyler Co Tex

By whom E S Putts

Period 3 yrs

Last paid:

By whom A R Davis

To what time June 30, 1862

Present or absent

Remarks: Died March 1, 1863 at Camp Butler. All (Word)

The 25th Regiment Texas Cavalry (also known as the 3d Regiment Texas Lancers and as the 3d Regiment Carter's Brigade Texas Mounted Volunteers, or Cavalry,) was organized June 1, 1863, with eleven companies. Captain Proudfoot's Company was merged into Company H some time after the muster of June 30, 1863. Many members of the regiment are found to have had prior service in the 9th (Nichols') Regiment Texas Infantry (6 months) or in Cavalry Company C, 3d (Kirby's) Battalion Texas Volunteers (6 months). A part of this regiment was captured at Arkansas Post, Ark., January 11, 1863, and exchanged east of the Mississippi River in April and May, 1863, when it was consolidated with similar remnants of the 17th, 18th and 24th Regiments Texas Cavalry. This consolidation was broken up in March, 1864, when these parts of the 24th and 25th Regiments Texas Cavalry were united to form one field organization, but each appears to have been mustered separately. About April 9, 1865, this portion of the regiment was consolidated with the remnants of other regiments in Granbury's Texas Brigade, and paroled at Greensboro, N. C., about May 1, 1865. The balance of the regiment, which was not captured January 11, 1863, remained west of the Mississippi River, some serving in the 24th and 25th Regiments Texas Cavalry (Consolidated) and others in the 17th Consolidated Regiment Texas Dismounted Cavalry.

Book mark:

Copyist.

(342)

SEP. 30. 50352718 1911.

One months pay due for use of horse

(Confederate.)

D. | **25 Cav. Texas.**

A. C. Edmondson

Capt., Co. A., 25 Regiment Texas Cavalry.

Appears on

Regimental Return

of the organization named above,

for the month of Dec, 1864.

Commissioned officers present and absent:

Station

Remarks:

Alterations since last return among the enlisted men:

Date , 186 .

Place

Remarks:

Enlisted men on Extra or Daily Duty.

Absent enlisted men accounted for

On duty with Maj. Simms

The 25th Regiment Texas Cavalry (also known as the 3d Regiment Texas Lancers and as the 3d Regiment Carter's Brigade Texas Mounted Volunteers or Cavalry) was organized June 1, 1862, with eleven companies. Captain Proudfoot's Company was merged into Company H some time after the muster of June 30, 1863. Many members of the regiment are found to have had prior service in the 9th (Nichols') Regiment Texas Infantry (6 months) or in Cavalry Company C, 3d (Kirby's) Battalion Texas Volunteers (6 months). A part of this regiment was captured at Arkansas Post, Ark., January 11, 1863, and exchanged east of the Mississippi River in April and May, 1863, when it was consolidated with similar remnants of the 17th, 18th and 24th Regiments Texas Cavalry. This consolidation was broken up in March, 1864, when these parts of the 24th and 25th Regiments Texas Cavalry were united to form one field organization, but each appears to have been mustered separately. About April 9, 1865, this portion of the regiment was consolidated with the remnants of other regiments in Granbury's Texas Brigade, and paroled at Greensboro, N. C., about May 1, 1865. The balance of the regiment, which was not captured January 11, 1863, remained west of the Mississippi River, some serving in the 24th and 25th Regiments Texas Cavalry (Consolidated) and others in the 17th Consolidated Regiment Texas Dismounted Cavalry.

C. R. Stough, Copyist.

(Confederate.)

25 Cav. Texas.

A. J. Pathside

Corpl, Co. A, 25 Regiment Texas Cavalry.

Appears on

Regimental Return

of the organization named above,

for the month of Feb, 186 5.

Commissioned officers present and absent:

Station ---

Remarks:

Alterations since last return among the enlisted men:

Date ---, 186 .

Place ---

Remarks:

Enlisted men on Extra or Daily Duty:

Absent enlisted men accounted for.

Detailed in charge of Co. horses.

The 25th Regiment Texas Cavalry (also known as the 3d Regiment Texas Lancers and as the 2d Regiment Carter's Brigade Texas Mounted Volunteers, or Cavalry,) was organized June 1, 1862, with eleven companies. Captain Proudfoot's Company was merged into Company H some time after the muster of June 30, 1863. Many members of the regiment are found to have had prior service in the 9th (Nichols') Regiment Texas Infantry (6 months) or in Cavalry Company C, 3d (Kirby's) Battalion Texas Volunteers (6 months). A part of this regiment was captured at Arkansas Post, Ark., January 11, 1863, and exchanged east of the Mississippi River in April and May, 1863, when it was consolidated with similar remnants of the 17th, 18th and 24th Regiments Texas Cavalry. This consolidation was broken up in March, 1864, when these parts of the 24th and 25th Regiments Texas Cavalry were united to form one field organization, but each appears to have been mustered separately. About April 9, 1865, this portion of the regiment was consolidated with the remnants of other regiments in Granbury's Texas Brigade, and paroled at Greensboro, N. C., about May 1, 1865. The balance of the regiment, which was not captured January 11, 1863, remained west of the Mississippi River, some serving in the 24th and 25th Regiments Texas Cavalry (Consolidated) and others in the 17th Consolidated Regiment Texas Dismounted Cavalry.

E. R. Stough

Copyist.

(614)

(Confederate.)

D 24 and 25 Cav. (Consolidated.) Texas.

A C Dollyhide

Corp., Co. B, { 24 and 25 Reg't Texas Cavalry (Consolidated).

Appears on

Regimental Return

of the organization named above,

for the month of March, 1865.

Commissioned officers present and absent:

Station

Remarks:

Alterations since last return among the enlisted men:

Date . 186 .

Place

Remarks:

Enlisted men on Extra or Daily Duty:

Absent enlisted men accounted for:

Detailed with Co Horses on Brazos River

The 24th and 25th Regiment Texas Cavalry (Consolidated) was formed by the consolidation of remnants of the 24th and 25th Regiments Texas Cavalry in the Trans-Mississippi Department and recruits.

A W Crosby Capt.

(864)

(Confederate.)

25 Texas.

A. Dallahi

Pvt., Co. A, 25 Reg't Texas Infantry.

Appears on a

Roster

of troops of the Confederate Army captured at Fort Hindman, Arkansas Post, Ark., Jan. 11, 1863.

Roster not dated.

Remarks:

Number of roll:

13 sheet 110

(6396)

Copyist

(Confederate.)

D | 26th Inf. | Ed.

C. Dortinshide

Sat. Co. 26 Regt Inf. Conv.

Appears on a

Roll of Prisoners of War

who died at Camp Butler, Springfield, Illinois.

Roll dated

Mar 14, 1863

Where captured Ark. Post, Ark.

When captured January 11, 1863

Remarks: Died March 1, 1863

Roll bears the following certificate: "I Certify that the foregoing is a correct Roll of Prisoners of War who have died at Camp Butler, Ills., to this date, as appears by records in the U. S. General Hospital at that Post.—A. G. KINKEAD, *Act. Asst. Surgeon, U. S. A., In charge U. S. Gen'l Hospital, Camp Butler, Ills.*"

Number of rolls:

21

J. H. Richmond

(6205)

Copyist.

4163

Dollyhide. A. C

Co. A, 25 Texas Cavalry.

{ Gillespie's Reg't.
3 Texas Lancers.
3 Reg't Carter's Brig. }

Became Co. K, Granbury's Consol'd Texas Brig., about April 9, '65.

(Confederate.)

Private | Private

REFERENCE SLIP.

Cards filed with

Dollarhide, Cornelius

+

41

Donahoe. C. C.

Co. G, 25 Texas Cavalry.

Gillespie's Reg't.
3 Texas Lancers.
3 Reg't Carter's Brig.

Became Co. K, Granbury's Consol'd Texas Brig., about April 9, '65.

(Confederate.)

Private | Private

CARD NUMBERS.

1	5035 4913	20	
2	4989	21	
3	5063	22	
4	5098	23	
5	5126	24	
6	5152	25	
7	5176	26	
8	5203	27	
9	6959	28	
10	7289	29	
11	7548	30	
12	7782	31	
13	7852	32	
14	8116	33	
15		34	
16		35	
17		36	
18		37	
19		38	

Number of medical cards herein 0

Number of personal papers herein 0

Book Mark:

See also

(Confederate.)

D | 25 Cav. | Texas.

C. B. Pearson

Pvt, { Capt. W. D. Davis' Company,
3 Regiment Carter's Brigade
Texas Volunteers.*

Age 31 years.

Appears on

Company Muster-in Roll

of the organization named above.

Roll dated Camp Sullivan July 1, 1862

Muster-in to date July 1, 1862

Joined for duty and enrolled:

When Mar 20 1862

Where Liberty Co

By whom W. E. Davis

Period three years

No. of miles to rendezvous 100

Valuation of horse, $200/100; equipments, $50/100

Remarks:

*This company subsequently became Company G, 25th Regiment Texas Cavalry.

The 25th Regiment Texas Cavalry (also known as the 3d Regiment Texas Lancers and as the 3d Regiment Carter's Brigade Texas Mounted Volunteers, or Cavalry,) was organized June 1, 1862, with eleven companies. Captain Proudfoot's Company was merged into Company H some time after the muster of June 30, 1862. Many members of the regiment are found to have had prior service in the 9th (Nichols') Regiment Texas Infantry (6 months) or in Cavalry Company C, 3d (Kirby's) Battalion Texas Volunteers (6 months). A part of this regiment was captured at Arkansas Post, Ark., January 11, 1863, and exchanged east of the Mississippi River in April and May, 1863, when it was consolidated with similar remnants of the 17th, 18th and 24th Regiments Texas Cavalry. This consolidation was broken up in March, 1864, when these parts of the 24th and 25th Regiments Texas Cavalry were united to form one field organization, but each appears to have been mustered separately. About April 9, 1865, this portion of the regiment was consolidated with the remnants of other regiments in Granbury's Texas Brigade, and paroled at Greensboro, N. C., about May 1, 1865. The balance of the regiment, which was not captured January 11, 1863, remained west of the Mississippi River, some serving in the 24th and 25th Regiments Texas Cavalry (Consolidated) and others in the 17th Consolidated Regiment Texas Dismounted Cavalry.

Book mark:

J. Pearson

Muster.

Copyist.

(Confederate.)

25 Cav. Texas.

[illegible], Co. [illegible], 25 Regiment Texas Cavalry.

Appears on

Company Muster Roll

of the organization named above,

for [illegible], 186[illegible].

Enlisted:

When [illegible], 186 .

Where [illegible]

By whom [illegible]

Period [illegible]

Last paid:

By whom [illegible]

To what time [illegible] 186

Present or absent [illegible]

Remarks: [illegible]

The 25th Regiment Texas Cavalry (also known as the 3d Regiment Texas Lancers and as the 3d Regiment Carter's Brigade Texas Mounted Volunteers, or Cavalry,) was organized June 1, 1862, with eleven companies. Captain Proudfoot's Company was merged into Company H some time after the muster of June 30, 1862. Many members of the regiment are found to have had prior service in the 9th (Nichols') Regiment Texas Infantry (6 months) or in Cavalry Company C, 3d (Kirby's) Battalion Texas Volunteers (6 months). A part of this regiment was captured at Arkansas Post, Ark., January 11, 1863, and exchanged east of the Mississippi River in April and May, 1863, when it was consolidated with similar remnants of the 17th, 18th and 24th Regiments Texas Cavalry. This consolidation was broken up in March, 1864, when these parts of the 24th and 25th Regiments Texas Cavalry were united to form one field organization, but each appears to have been mustered separately. About April 9, 1865, this portion of the regiment was consolidated with the remnants of other regiments in Granbury's Texas Brigade, and paroled at Greensboro, N. C., about May 1, 1865. The remainder of the regiment, which was not captured January 11, 1863, remained west of the Mississippi River, some serving in the 24th and 25th Regiments Texas Cavalry (Consolidated) and others in the 17th Consolidated Regiment Texas Dismounted Cavalry.

Book mark: [illegible]

(642) [illegible] Copyist.

(Confederate.)

25 Cav. Texas.

[illegible]

[illegible], Co. [illegible], 25 Regiment Texas Cavalry.

Appears on

Company Muster Roll

of the organization named above,

for [illegible], 1863.

Enlisted:

When [illegible], 186[illegible]

Where [illegible]

By whom [illegible]

Period [illegible]

Last paid:

By whom [illegible]

To what time [illegible], 186[illegible].

Present or absent [illegible]

Remarks: [illegible]

Date [illegible]

The 25th Regiment Texas Cavalry (also known as the 3d Regiment Texas Lancers and as the 2d Regiment Carter's Brigade Texas Mounted Volunteers, or Cavalry,) was organized June 1, 1863, with eleven companies. Captain Proudfoot's Company was merged into Company H some time after the muster of June 30, 1863. Many members of the regiment are found to have had prior service in the 9th (Nichols') Regiment Texas Infantry (6 months) or in Cavalry Company C, 3d (Kirby's) Battalion Texas Volunteers (6 months). A part of this regiment was captured at Arkansas Post, Ark., January 11, 1863, and exchanged east of the Mississippi River in April and May, 1863, when it was consolidated with similar remnants of the 17th, 18th and 24th Regiments Texas Cavalry. This consolidation was broken up in March, 1864, when these parts of the 24th and 25th Regiments Texas Cavalry were united to form one field organization, but each appears to have been mustered separately. About April 9, 1865, this portion of the regiment was consolidated with the remnants of other regiments in Granbury's Texas Brigade, and paroled at Greensboro, N. C., about May 1, 1865. The balance of the regiment, which was not captured January 11, 1863, remained west of the Mississippi River, some serving in the 24th and 25th Regiments Texas Cavalry (Consolidated) and others in the 17th Consolidated Regiment Texas Dismounted Cavalry.

Book mark: [illegible]

[illegible]

Copyist.

(942)

(Confederate.)

25 Cav. Texas.

E. J. Pierson

Pvt., Co. E, 25 Regiment Texas Cavalry.

Appears on

Company Muster Roll

of the organization named above,

for Sept. & Oct., 1863.

Enlisted:

When March 1, 1862

Where Sherman, Tex.

By whom W. P. Davis

Period 3 years

Last paid:

By whom .....

To what time .....

Present or absent Absent

Remarks: Detailed Ord. Dept

The 25th Regiment Texas Cavalry (also known as the 3d Regiment Texas Lancers and as the 3d Regiment Carter's Brigade Texas Mounted Volunteers or Cavalry,) was organized June 1, 1862, with eleven companies. Captain Proudfoot's Company was merged into Company H some time after the muster of June 30, 1862. Many members of the regiment are found to have had prior service in the 9th (Nichols') Regiment Texas Infantry (6 months) or in Cavalry Company C, 3d (Kirby's) Battalion Texas Volunteers (6 months). A part of this regiment was captured at Arkansas Post, Ark., January 11, 1863, and exchanged east of the Mississippi River in April and May, 1863, when it was consolidated with similar remnants of the 17th, 18th and 24th Regiments Texas Cavalry. This consolidation was broken up in March, 1864, when these parts of the 24th and 25th Regiments Texas Cavalry were united to form one field organization, but each appears to have been mustered separately. About April 9, 1865, this portion of the regiment was consolidated with the remnants of other regiments in Granbury's Texas Brigade, and paroled at Greensboro, N. C., about May 1, 1865. The balance of the regiment, which was not captured January 11, 1863, remained west of the Mississippi River, some serving in the 25th and 35th Regiments Texas Cavalry (Consolidated) and others in the 17th Consolidated Regiment Texas Dismounted Cavalry.

Rock mark: .....

J. Pierson

(642) Copyist.

(Confederate.)

D | 25 Cav. Texas.

E. E. Proudfoot

Pvt., Co. —, 25 Regiment Texas Cavalry.

Appears on

Company Muster Roll

of the organization named above,

for Sept & Oct, 1862.

Enlisted:

When May 22, 1862

Where Nibbs Co.

By whom W. C. Davis

Period Enear

Last paid:

By whom

To what time , 186

Present or absent Absent

Remarks: In Trans Miss Dept

The 25th Regiment Texas Cavalry (also known as the 3d Regiment Texas Lancers and as the 3d Regiment Carter's Brigade Texas Mounted Volunteers, or Cavalry.) was organized June 1, 1862, with eleven companies. Captain Proudfoot's Company was merged into Company H some time after the muster of June 30, 1862. Many members of the regiment are found to have had prior service in the 9th (Nichols') Regiment Texas Infantry (6 months) or in Cavalry Company C, 3d (Kirby's) Battalion Texas Volunteers (6 months). A part of this regiment was captured at Arkansas Post, Ark., January 11, 1863, and exchanged east of the Mississippi River in April and May, 1863, when it was consolidated with similar remnants of the 17th, 18th and 24th Regiments Texas Cavalry. This consolidation was broken up in March, 1864, when these parts of the 24th and 25th Regiments Texas Cavalry were united to form one field organization, but each appears to have been mustered separately. About April 9, 1865, this portion of the regiment was consolidated with the remnants of other regiments in Granbury's Texas Brigade, and paroled at Greensboro, N. C., about May 1, 1865. The balance of the regiment, which was not captured January 11, 1863, remained west of the Mississippi River, some serving in the 24th and 25th Regiments Texas Cavalry (Consolidated) and others in the 17th Consolidated Regiment Texas Dismounted Cavalry.

Book mark:

J. Mason

Copyist.

(842)

(Confederate.)

C | 25 Cav. | Texas.

T. G. Proudfoot

Pvt., Co. G, 25 Regiment Texas Cavalry.

Appears on

Company Muster Roll

of the organization named above,

for Oct + Dec, 1863.

Enlisted:

When Mar 26, 1862

Where Liberty Co Texas

By whom W. P. Davis

Period 2 yrs

Last paid:

By whom

To what time , 186 .

Present or absent absent

Remarks: Trans Miss Dept

The 25th Regiment Texas Cavalry (also known as the 3d Regiment Texas Lancers and as the 3d Regiment Carter's Brigade Texas Mounted Volunteers, or Cavalry.) was organized June 1, 1862, with eleven companies. Captain Proudfoot's Company was merged into Company H some time after the muster of June 30, 1863. Many members of the regiment are found to have had prior service in the 9th (Nichols') Regiment Texas Infantry (6 months) or in Cavalry Company C, 3d (Kirby's) Battalion Texas Volunteers (6 months). A part of this regiment was captured at Arkansas Post, Ark., January 11, 1863, and exchanged east of the Mississippi River in April and May, 1863, when it was consolidated with similar remnants of the 17th, 18th and 24th Regiments Texas Cavalry. This consolidation was broken up in March, 1864, when these parts of the 24th and 25th Regiments Texas Cavalry were united to form one field organization, but each appears to have been mustered separately. About April 9, 1865, this portion of the regiment was consolidated with the remnants of other regiments in Granbury's Texas Brigade, and paroled at Greensboro, N. C., about May 1, 1865. The balance of the regiment, which was not captured January 11, 1863, remained west of the Mississippi River, some serving in the 24th and 25th Regiments Texas Cavalry (Consolidated) and others in the 17th Consolidated Regiment Texas Dismounted Cavalry.

Book mark:

J. T. Trout

(962) Copyist.

(Confederate.)

C | 25 Cav. | Texas.

E. C. Lonahoe

Pvt, Co. C, 25 Regiment Texas Cavalry.

Appears on

Company Muster Roll

of the organization named above,

for Jan. & Feb, 1864

Enlisted:

When Mar 2 d, 1862

Where Liberty Tex

By whom W. D. Davis

Period 3 yrs

Last paid:

By whom /

To what time ....., 186 .

Present or absent absent

Remarks: Entrans Miss Dept

The 25th Regiment Texas Cavalry (also known as the 2d Regiment Texas Lancers and as the 3d Regiment Carter's Brigade Texas Mounted Volunteers, or Cavalry,) was organized June 1, 1862, with eleven companies. Captain Proudfoot's Company was merged into Company H some time after the muster of June 30, 1862. Many members of the regiment are found to have had prior service in the 9th (Nichols') Regiment Texas Infantry (6 months) or in Cavalry Company C, 3d (Kirby's) Battalion Texas Volunteers (6 months). A part of this regiment was captured at Arkansas Post, Ark., January 11, 1863, and exchanged east of the Mississippi River in April and May, 1863, when it was consolidated with similar remnants of the 17th, 18th and 24th Regiments Texas Cavalry. This consolidation was broken up in March, 1864, when these parts of the 24th and 25th Regiments Texas Cavalry were united to form one field organization, but each appears to have been mustered separately. About April 9, 1865, this portion of the regiment was consolidated with the remnants of other regiments in Granbury's Texas Brigade, and paroled at Greensboro, N. C., about May 1, 1865. The balance of the regiment, which was not captured January 11, 1863, remained west of the Mississippi River, some serving in the 24th and 25th Regiments Texas Cavalry (Consolidated) and others in the 17th Consolidated Regiment Texas Dismounted Cavalry.

Book mark: .....

(642) J. Keeson

Copyist.

(Confederate.)

25 Cav. | Texas.

Co. G. Thomas Foot, Co. G, } 25 Regiment Texas Dismounted Cavalry.

Appears on

Company Muster Roll

of the organization named above,

for March + April 1864

Enlisted:

When War 20, 1862

Where Liberty Co. Tex

By whom W. E. Davis

Period 3 yrs

Last paid:

By whom /

To what time ....., 186 .

Present or absent absent

Remarks In Trans Miss dept

The 25th Regiment Texas Cavalry (also known as the 3d Regiment Texas Lancers and as the 3d Regiment Carter's Brigade Texas Mounted Volunteers, or Cavalry,) was organized June 1, 1863, with eleven companies. Captain Proudfoot's Company was merged into Company H some time after the muster of June 30, 1863. Many members of the regiment are found to have had prior service in the 9th (Nichols') Regiment Texas Infantry (6 months) or in Cavalry Company C, 3d (Kirby's) Battalion Texas Volunteers (6 months). A part of this regiment was captured at Arkansas Post, Ark., January 11, 1863, and exchanged east of the Mississippi River in April and May, 1863, when it was consolidated with similar remnants of the 17th, 18th and 24th Regiments Texas Cavalry. This consolidation was broken up in March, 1864, when these parts of the 24th and 25th Regiments Texas Cavalry were united to form one field organization, but each appears to have been mustered separately. About April 9, 1865, this portion of the regiment was consolidated with the remnants of other regiments in Granbury's Texas Brigade, and paroled at Greensboro, N. C., about May 1, 1865. The balance of the regiment, which was not captured January 11, 1863, remained west of the Mississippi River, some serving in the 24th and 25th Regiments Texas Cavalry (Consolidated) and others in the 17th Consolidated Regiment Texas Dismounted Cavalry.

Book mark: .....

J. C. Wilson

(642) Copyist.

(Confederate.)

25 Cav. Texas.

C. C. Fonoho †

Ord., Co. G., 25 Reg't Texas Dismtd. Cav.

Appears on

Regimental Return

of the organization named above,

for the month of Sept., 1862.

Commissioned officers present and absent:

Station:

Remarks:

Alterations since last return among the enlisted men:

Date: , 186 .

Place:

Remarks:

Enlisted men on Extra or Daily Duty:

Absent enlisted men accounted for:

Left sick on the March

The 25th Regiment Texas Cavalry (also known as the 3d Regiment Texas Lancers and as the 3d Regiment Carter's Brigade Texas Mounted Volunteers, or Cavalry,) was organized June 1, 1861, with eleven companies. Captain Proudfoot's Company was merged into Company H some time after the muster of June 30, 1862. Many members of the regiment are found to have had prior service in the 9th (Nichols') Regiment Texas Infantry (6 months) or in Cavalry Company C, 3d (Kirby's) Battalion Texas Volunteers (6 months). A part of this regiment was captured at Arkansas Post, Ark., January 11, 1863, and exchanged east of the Mississippi River in April and May, 1863, when it was consolidated with similar remnants of the 17th, 19th and 24th Regiments Texas Cavalry. This consolidation was broken up in March, 1864, when these parts of the 24th and 25th Regiments Texas Cavalry were united to form one field organization, but each appears to have been mustered separately. About April 9, 1865, this portion of the regiment was consolidated with the remnants of other regiments in Granbury's Texas Brigade, and paroled at Greensboro, N. C., about May 1, 1865. The balance of the regiment, which was not captured January 11, 1863, remained west of the Mississippi River, some serving in the 24th and 25th Regiments Texas Cavalry (Consolidated) and others in the 17th Consolidated Regiment Texas Dismounted Cavalry.

W. M. Potter

Copyist.

.814.

(Confederate.)

9 | 25 Cav. Texas.

Lt. C. G. Lewis

Dist, Co. [illegible], 25 Reg't Texas Dismtd. Cav.

Appears on

Regimental Return

of the organization named above,

for the month of Oct, 1862.

Commissioned officers present and absent:

Station:

Remarks:

Alterations since last return among the enlisted men:

Date: , 186 .

Place:

Remarks:

Enlisted men on Extra or Daily Duty:

Absent enlisted men accounted for:

Sick furlough

The 25th Regiment Texas Cavalry (also known as the 3d Regiment Texas Lancers and as the 3d Regiment Carter's Brigade Texas Mounted Volunteers, or Cavalry.) was organized June 1, 1862, with eleven companies. Captain Proudfoot's Company was merged into Company H some time after the muster of June 30, 1863. Many members of the regiment are found to have had prior service in the 9th (Nichols') Regiment Texas Infantry (6 months) or in Cavalry Company C, 3d (Kirby's) Battalion Texas Volunteers (6 months). A part of this regiment was captured at Arkansas Post, Ark., January 11, 1863, and exchanged east of the Mississippi River in April and May, 1863, when it was consolidated with similar remnants of the 17th, 18th and 24th Regiments Texas Cavalry. This consolidation was broken up in March, 1864, when these parts of the 24th and 25th Regiments Texas Cavalry were united to form one field organization, but each appears to have been mustered separately. About April 9, 1865, this portion of the regiment was consolidated with the remnants of other regiments in Granbury's Texas Brigade, and paroled at Greensboro, N. C., about May 1, 1865. The balance of the regiment, which was not captured January 11, 1863, remained west of the Mississippi River, some serving in the 24th and 25th Regiments Texas Cavalry (Consolidated) and others in the 17th Consolidated Regiment Texas Dismounted Cavalry.

W. W. Potter

(844) Copyist.

(Confederate.)

I 25 Cav. Texas.

W. C. Gonalves

Pvt., Co. F, 25 Reg't Texas Dismtd. Cav.

Appears on

Regimental Return

of the organization named above,

for the month of Nov, 1862.

Commissioned officers present and absent:

Station

Remarks:

Alterations since last return among the enlisted men:

Date, 186 .

Place

Remarks:

Enlisted men on Extra or Daily Duty:

Absent enlisted men accounted for:

Sick furlough Liberty Texas since Enlisted

The 25th Regiment Texas Cavalry (also known as the 3d Regiment Texas Lancers and as the 3d Regiment Carter's Brigade Texas Mounted Volunteers or Cavalry,) was organized June 1, 1862, with eleven companies. Captain Proudfoot's Company was merged into Company H some time after the muster of June 30, 1862. Many members of the regiment are found to have had prior service in the 9th (Nichols') Regiment Texas Infantry (6 months) or in Cavalry Company C, 3d (Kirby's) Battalion Texas Volunteers (6 months). A part of this regiment was captured at Arkansas Post, Ark., January 11, 1863, and exchanged east of the Mississippi River in April and May, 1863, when it was consolidated with similar remnants of the 17th, 18th and 24th Regiments Texas Cavalry. This consolidation was broken up in March, 1864, when those parts of the 24th and 25th Regiments Texas Cavalry were united to form one field organization, but each appears to have been mustered separately. About April 9, 1865, this portion of the regiment was consolidated with the remnants of other regiments in Granbury's Texas Brigade, and paroled at Greensboro, N. C., about May 1, 1865. The balance of the regiment, which was not captured January 11, 1863, remained west of the Mississippi River, some serving in the 24th and 25th Regiments Texas Cavalry (Consolidated) and others in the 17th Consolidated Regiment Texas Dismounted Cavalry.

W. H. Potter

644. Copyist.

(Confederate.)

D

25 Cav. Texas.

A. C. Donahoe

, Co. , 25 Regiment Texas Cavalry.

Appears on

Regimental Return

of the organization named above,

for the month of Dec, 186?.

Commissioned officers present and absent:

Station

Remarks:

Alterations since last return among the enlisted men.

Date , 186 .

Place

Remarks:

Enlisted men on Extra or Daily Duty.

Absent enlisted men accounted for.

Dischargeed Furlough home in Texas

The 25th Regiment Texas Cavalry (also known as the 3d Regiment Texas Lancers and as the 3d Regiment Carter's Brigade Texas Mounted Volunteers, or Cavalry.) was organized June 1, 1862, with eleven companies. Captain Proudfoot's Company was merged into Company H some time after the muster of June 30, 1862. Many members of the regiment are found to have had prior service in the 9th (Nichols') Regiment Texas Infantry (6 months) or in Cavalry Company C, 3d (Kirby's) Battalion Texas Volunteers (6 months). A part of this regiment was captured at Arkansas Post, Ark., January 11, 1863, and exchanged east of the Mississippi River in April and May, 1863, when it was consolidated with similar remnants of the 17th, 18th and 24th Regiments Texas Cavalry. This consolidation was broken up in March, 1864, when these parts of the 24th and 25th Regiments Texas Cavalry were united to form one field organization, but each appears to have been mustered separately. About April 9, 1865, this portion of the regiment was consolidated with the remnants of other regiments in Granbury's Texas Brigade, and paroled at Greensboro, N. C., about May 1, 1865. The balance of the regiment, which was not captured January 11, 1863, remained west of the Mississippi River, some serving in the 24th and 25th Regiments Texas Cavalry (Consolidated) and others in the 17th Consolidated Regiment Texas Dismounted Cavalry.

W. M. Potter

Copyist.

(Confederate.)

D. 25 Cav. Texas.

C. Donahue +

Pvt., Co. B, 25 Regiment Texas Cavalry.

Appears on

Regimental Return

of the organization named above,

for the month of Nov, 1864.

Commissioned officers present and absent:

Station

Remarks:

Alterations since last return among the enlisted men:

Date , 186 .

Place

Remarks:

Enlisted men on Extra or Daily Duty:

Absent enlisted men accounted for

Sick

The 25th Regiment Texas Cavalry (also known as the 3d Regiment Texas Lancers and as the 3d Regiment Carter's Brigade Texas Mounted Volunteers, or Cavalry,) was organized June 1, 1862, with eleven companies. Captain Proudfoot's Company was merged into Company H some time after the muster of June 30, 1863. Many members of the regiment are found to have had prior service in the 9th (Nichols') Regiment Texas Infantry (6 months) or in Cavalry Company C, 3d (Kirby's) Battalion Texas Volunteers (6 months). A part of this regiment was captured at Arkansas Post, Ark., January 11, 1863, and exchanged east of the Mississippi River in April and May, 1863, when it was consolidated with similar remnants of the 17th, 18th and 24th Regiments Texas Cavalry. This consolidation was broken up in March, 1864, when these parts of the 24th and 25th Regiments Texas Cavalry were united to form one field organization, but each appears to have been mustered separately. About April 9, 1865, this portion of the regiment was consolidated with the remnants of other regiments in Granbury's Texas Brigade, and paroled at Greensboro, N. C., about May 1, 1865. The balance of the regiment, which was not captured January 11, 1863, remained west of the Mississippi River, some serving in the 24th and 25th Regiments Texas Cavalry (Consolidated) and others in the 17th Consolidated Regiment Texas Dismounted Cavalry.

B. R. Stough.

.84. Copyist.

(Confederate.)

D. 25 Cav. Texas.

Catoosa

Pvt., Co. G., 25 Regiment Texas Cavalry.

Appears on

Regimental Return

of the organization named above,

for the month of Dec, 1864.

Commissioned officers present and absent:

Station

Remarks:

Alterations since last return among the enlisted men:

Date , 186 .

Place

Remarks:

Enlisted men on Extra or Daily Duty:

Absent enlisted men accounted for:

Absent, sick.

The 25th Regiment Texas Cavalry (also known as the 3d Regiment Texas Lancers and as the 3d Regiment Carter's Brigade Texas Mounted Volunteers, or Cavalry,) was organized June 1, 1862, with eleven companies. Captain Proudfoot's Company was merged into Company H some time after the muster of June 30, 1863. Many members of the regiment are found to have had prior service in the 9th (Nichols') Regiment Texas Infantry (6 months or in Cavalry Company C, 2d (Kirby's) Battalion Texas Volunteers (6 months). A part of this regiment was captured at Arkansas Post, Ark., January 11, 1863, and exchanged east of the Mississippi River in April and May, 1863, when it was consolidated with similar remnants of the 17th, 18th and 24th Regiments Texas Cavalry. This consolidation was broken up in March, 1864, when these parts of the 24th and 25th Regiments Texas Cavalry were united to form one field organization, but each appears to have been mustered separately. About April 9, 1865, this portion of the regiment was consolidated with the remnants of other regiments in Granbury's Texas Brigade, and paroled at Greensboro, N. C., about May 1, 1865. The balance of the regiment, which was not captured January 11, 1863, remained west of the Mississippi River, some serving in the 24th and 25th Regiments Texas Cavalry (Consolidated) and others in the 17th Consolidated Regiment Texas Dismounted Cavalry.

C. R. Stough.

Copyist.

(CONFEDERATE)

28 Cav. Tex

Charles Ponche

25 Cav

Appears on a
RECEIPT ROLL

for pay
for 4 qr, 1862.
near Little Rock

Date , 186 .
Occupation Teamster

PERIOD OF SERVICE:
From Sept. 8, 1862.
To Sept. 20, 1862.
Months
Days 12

Rate of pay
Signature
Remarks.

Roll No.

Mary L. Ponchaux,
Copyist.

(CONFEDERATE)

C O Donahue

25

Tex. Regt. Cav.

Appears on a

RECEIPT ROLL

for pay

for Oct., 186 .

Date Dec., 186 .

Occupation Teamster

PERIOD OF SERVICE:

From 23, 186 .

To 31, 186 .

Months

Days 8

Rate of pay 25¢ per day

Signature

Remarks: Cp. Bayou Metre, Ark.

Roll No.

Mary L. Rawlinson Copyist.

Donoho. C. C

Co. G, 25 Texas Cavalry.

Gillespie's Reg't.
3 Texas Lancers.
3 Reg't Carter's Brig.

Became Co. K, Granbury's Consol'd Texas Brig., about April 9, '65.

(Confederate.)

Private | Private

REFERENCE SLIP.

Cards filed with

Donahoe. C. C.

Donohue. C

Co. G, 25 Texas Cavalry.

Gillespie's Reg't.
3 Texas Lancers.
3 Reg't Carter's Brig.

Became Co. K, Granbury's Consol'd Texas Brig., about April 9, '65.

(Confederate.)

Private Private

REFERENCE SLIP.

Cards filed with

Donahoe. C. C.

Douglas. W. L.

Co. K, 25 Texas Cavalry.

Gillespie's Reg't.
3 Texas Lancers.
3 Reg't Carter's Brig.

Became Co. K, Granbury's Consol'd Texas Brig., about April 9, '65.

(Confederate.)

Private | Private

CARD NUMBERS.

1	5035 6274	11	
2	6302	12	
3	6373	13	
4	6423	14	
5	6472	15	
6	6519	16	
7	6571	17	
8	47034347	18	
9	45-48 9446	19	
10	44317688	20	

Number of medical cards herein 0

Number of personal papers herein 0

Book Mark:

See also

(Confederate.)

E | 25 Cav. | Texas.

W. L. L. Douglas

Pvt., Co. K, 25 Regiment Texas Cavalry.

Appears on

Company Muster Roll

of the organization named above,

for June 30. 1863 to Apr 30, 1863

Enlisted:

When Sept. 1, 1862

Where Huntsville

By whom M. M. Singletary

Period 3 yrs or war

Last paid:

By whom

To what time , 186

Present or absent Present

Remarks:

The 25th Regiment Texas Cavalry (also known as the 3d Regiment Texas Lancers and as the 3d Regiment Carter's Brigade Texas Mounted Volunteers, or Cavalry.) was organized June 1, 1862, with eleven companies. Captain Proudfoot's Company was merged into Company H some time after the muster of June 30, 1862. Many members of the regiment are found to have had prior service in the 9th (Nichols') Regiment Texas Infantry (6 months) or in Cavalry Company C, 3d (Kirby's) Battalion Texas Volunteers (6 months). A part of this regiment was captured at Arkansas Post, Ark., January 11, 1863, and exchanged east of the Mississippi River in April and May, 1863, when it was consolidated with similar remnants of the 17th, 18th and 24th Regiments Texas Cavalry. This consolidation was broken up in March, 1864, when these parts of the 24th and 25th Regiments Texas Cavalry were united to form one field organization, but each appears to have been mustered separately. About April 9, 1865, this portion of the regiment was consolidated with the remnants of other regiments in Granbury's Texas Brigade, and paroled at Greensboro, N. C., about May 1, 1865. The balance of the regiment, which was not captured January 11, 1863, remained west of the Mississippi River, some serving in the 24th and 25th Regiments Texas Cavalry (Consolidated) and others in the 17th Consolidated Regiment Texas Dismounted Cavalry.

Book mark:

Copyist.

(862)

(Confederate.)

25 Cav. Texas.

D
W. L. Douglas

Pvt., Co. H., 25 Regiment Texas Cavalry.

Appears on

Company Muster Roll

of the organization named above,

for May & June, 1863.

Enlisted:
When Aug 18, 1862.
Where Huntsville Tex.
By whom M. M. Templetary
Period 3 yrs or the war.

Last paid:
By whom T. A. Parksdale
To what time Oct 31 63, 1863.

Present or absent Absent
Remarks: In hospital.

The 25th Regiment Texas Cavalry (also known as the 3d Regiment Texas Lancers and as the 3d Regiment Carter's Brigade Texas Mounted Volunteers, or Cavalry,) was organized June 1, 1862, with eleven companies. Captain Proudfoot's Company was merged into Company H some time after the muster of June 30, 1863. Many members of the regiment are found to have had prior service in the 9th (Nichols') Regiment Texas Infantry (6 months) or in Cavalry Company C, 3d (Kirby's) Battalion Texas Volunteers (6 months). A part of this regiment was captured at Arkansas Post, Ark., January 11, 1863, and exchanged east of the Mississippi River in April and May, 1863, when it was consolidated with similar remnants of the 17th, 18th and 24th Regiments Texas Cavalry. This consolidation was broken up in March, 1864, when these parts of the 24th and 25th Regiments Texas Cavalry were united to form one field organization, but each appears to have been mustered separately. About April 9, 1865, this portion of the regiment was consolidated with the remnants of other regiments in Granbury's Texas Brigade, and paroled at Greensboro, N. C., about May 1, 1865. The balance of the regiment, which was not captured January 11, 1863, remained west of the Mississippi River, some serving in the 24th and 25th Regiments Texas Cavalry (Consolidated) and others in the 17th Consolidated Regiment Texas Dismounted Cavalry.

Book mark:

J. H. Johnson
Copyist.

(642)

(Confederate.)

D

25 Cav. Texas.

W. L. Douglas

Pvt., Co. K, 25 Regiment Texas Cavalry.

Appears on

Company Muster Roll

of the organization named above,

for July & Aug, 1863.

Enlisted:

When Aug. 28, 1862.

Where Shreveport La

By whom M. M. Singletary.

Period 3 yrs or the war

Last paid:

By whom Lt Barksdale

To what time May 1, 1863.

Present or absent Present

Remarks: There is due Bounty

The 25th Regiment Texas Cavalry (also known as the 3d Regiment Texas Lancers and as the 3d Regiment Carter's Brigade Texas Mounted Volunteers, or Cavalry,) was organized June 1, 1862, with eleven companies. Captain Proudfoot's Company was merged into Company H some time after the muster of June 30, 1863. Many members of the regiment are found to have had prior service in the 9th (Nichols') Regiment Texas Infantry (6 months) or in Cavalry Company C, 3d (Kirby's) Battalion Texas Volunteers (6 months). A part of this regiment was captured at Arkansas Post, Ark., January 11, 1863, and exchanged east of the Mississippi River in April and May, 1863, when it was consolidated with similar remnants of the 17th, 18th and 24th Regiments Texas Cavalry. This consolidation was broken up in March, 1864, when these parts of the 24th and 25th Regiments Texas Cavalry were united to form one field organization, but each appears to have been mustered separately. About April 9, 1865, this portion of the regiment was consolidated with the remnants of other regiments in Granbury's Texas Brigade, and paroled at Greensboro, N. C., about May 1, 1865. The balance of the regiment, which was not captured January 11, 1863, remained west of the Mississippi River, some serving in the 24th and 25th Regiments Texas Cavalry (Consolidated) and others in the 17th Consolidated Regiment Texas Dismounted Cavalry.

Book mark:

(842)

Captain.

(Confederate.)

D | 25 Cav. | Texas.

W. L. Douglas

Pvt., Co. K, 25 Regiment Texas Cavalry.

Appears on

Company Muster Roll

of the organization named above,

for Sept & Oct, 1863.

Enlisted:

When Aug 28, 1863.

Where Shreveport La.

By whom M. M. Singletary

Period 3yrs or the war.

Last paid:

By whom J. H. Jarnagin

To what time Aug. 31, 1863

Present or absent Present

Remarks:

The 25th Regiment Texas Cavalry (also known as the 2d Regiment Texas Lancers and as the 3d Regiment Carter's Brigade Texas Mounted Volunteers, or Cavalry.) was organized June 1, 1862, with eleven companies. Captain Proudfoot's Company was merged into Company H some time after the muster of June 30, 1862. Many members of the regiment are found to have had prior service in the 9th (Nichols') Regiment Texas Infantry (6 months) or in Cavalry Company C, 3d (Kirby's) Battalion Texas Volunteers (6 months). A part of this regiment was captured at Arkansas Post, Ark., January 11, 1863, and exchanged east of the Mississippi River in April and May, 1863, when it was consolidated with similar remnants of the 17th, 18th and 24th Regiments Texas Cavalry. This consolidation was broken up in March, 1864, when these parts of the 24th and 25th Regiments Texas Cavalry were united to form one field organization, but each appears to have been mustered separately. About April 9, 1865, this portion of the regiment was consolidated with the remnants of other regiments in Granbury's Texas Brigade, and paroled at Greensboro, N. C., about May 1, 1865. The balance of the regiment, which was not captured January 11, 1863, remained west of the Mississippi River, some serving in the 24th and 25th Regiments Texas Cavalry (Consolidated) and others in the 17th Consolidated Regiment Texas Dismounted Cavalry.

Book mark:

W. J. Johnson

Copyist.

(642)

(Confederate.)

D | 25 Cav. | Texas.

W L Douglas

Pvt., Co. I, 25 Regiment Texas Cavalry.

Appears on

Company Muster Roll

of the organization named above,

for Nov & Dec, 1863

Enlisted:

When Aug. 28, 1862.

Where Shreveport La.

By whom M McLaughlan

Period 3 years or the war.

Last paid:

By whom J. H Jarnagin

To what time Oct 31, 1863.

Present or absent Present

Remarks:

The 25th Regiment Texas Cavalry (also known as the 3d Regiment Texas Lancers and as the 3d Regiment Carter's Brigade Texas Mounted Volunteers, or Cavalry,) was organized June 1, 1862, with eleven companies. Captain Proudfoot's Company was merged into Company H some time after the muster of June 30, 1862. Many members of the regiment are found to have had prior service in the 9th (Nichols') Regiment Texas Infantry (6 months) or in Cavalry Company C, 3d (Kirby's) Battalion Texas Volunteers (6 months). A part of this regiment was captured at Arkansas Post, Ark., January 11, 1863, and exchanged east of the Mississippi River in April and May, 1863, when it was consolidated with similar remnants of the 17th, 18th and 24th Regiments Texas Cavalry. This consolidation was broken up in March, 1864, when those parts of the 24th and 25th Regiments Texas Cavalry were ordered to form one field organization, but each appears to have been mustered separately. About April 9, 1865, this portion of this regiment was consolidated with the remnants of other regiments in Granbury's Texas Brigade, and paroled at Greensboro, N. C., about May 1, 1865. The balance of the regiment, which was not captured January 11, 1863, remained west of the Mississippi River, some serving in the 24th and 25th Regiments Texas Cavalry (Consolidated) and others in the 17th Consolidated Regiment Texas Dismounted Cavalry.

Book mark:

(968)

Copyist.

(Confederate.)

D | 25 Cav. | Texas.

W. L. Douglas

Pvt., Co. K, { 25 Regiment Texas Dismounted Cavalry.

Appears on

Company Muster Roll

of the organization named above,

for Jan'y Feb, 1864.

Enlisted:

When Aug. 25, 1862.

Where Shreveport La

By whom W. M. Singletary

Period 3 yrs or the war

Last paid:

By whom

To what time , 186 .

Present or absent Present

Remarks

The 25th Regiment Texas Cavalry (also known as the 2d Regiment Texas Lancers and as the 3d Regiment Carter's Brigade Texas Mounted Volunteers, or Cavalry,) was organized June 1, 1862, with eleven companies. Captain Proudfoot's Company was merged into Company H some time after the muster of June 30, 1863. Many members of the regiment are found to have had prior service in the 9th (Nichols') Regiment Texas Infantry (6 months) or in Cavalry Company C, 3d (Kirby's) Battalion Texas Volunteers (6 months). A part of this regiment was captured at Arkansas Post, Ark., January 11, 1863, and exchanged east of the Mississippi River in April and May, 1863, when it was consolidated with similar remnants of the 17th, 18th and 24th Regiments Texas Cavalry. This consolidation was broken up in March, 1864, when these parts of the 24th and 25th Regiments Texas Cavalry were united to form one field organization, but each appears to have been mustered separately. About April 9, 1865, this portion of the regiment was consolidated with the remnants of other regiments in Granbury's Texas Brigade, and paroled at Greensboro, N. C., about May 1, 1865. The balance of the regiment, which was not captured January 11, 1863, remained west of the Mississippi River, some serving in the 24th and 25th Regiments Texas Cavalry (Consolidated) and others in the 17th Consolidated Regiment Texas Dismounted Cavalry.

Book mark:

T. H. Johnson Copyist.

(642)

(Confederate.)

D | 25 Cav. | Texas.

W. L. Douglas

Pvt., Co. H., { 25 Regiment Texas Dismounted Cavalry.

Appears on

Company Muster Roll

of the organization named above,

for Mar & Apr, 1864

Enlisted:

When Aug. 28, 1862

Where Shreveport La.

By whom W. M. Simpkins

Period 3 yrs or the war

Last paid:

By whom J. H. Jarmagin

To what time Oct 31, 1863

Present or absent Present

Remarks

The 25th Regiment Texas Cavalry (also known as the 3d Regiment Texas Lancers and as the 3d Regiment Carter's Brigade Texas Mounted Volunteers, or Cavalry,) was organized June 1, 1862, with eleven companies. Captain Proudfoot's Company was merged into Company H some time after the muster of June 30, 1863. Many members of the regiment are found to have had prior service in the 9th (Nichols') Regiment Texas Infantry (6 months) or in Cavalry Company C, 31 (Kirby's) Battalion Texas Volunteers (6 months). A part of this regiment was captured at Arkansas Post, Ark., January 11, 1863, and exchanged east of the Mississippi River in April and May, 1863, when it was consolidated with similar remnants of the 17th, 19th and 24th Regiments Texas Cavalry. This consolidation was broken up in March, 1864, when these parts of the 24th and 25th Regiments Texas Cavalry were united to form one field organization, but each appears to have been mustered separately. About April 9, 1865, this portion of the regiment was consolidated with the remnants of other regiments in Granbury's Texas Brigade, and paroled at Greensboro, N. C., about May 1, 1865. The balance of the regiment, which was not captured January 11, 1863, remained west of the Mississippi River, some serving in the 24th and 25th Regiments Texas Cavalry (Consolidated) and others in the 17th Consolidated Regiment Texas Dismounted Cavalry.

Bank mark:

(942) Copyist.

(Confederate.)

D. 25 Texas.

W. L. Douglas

....., Co. K, 25 Reg't Texas Infantry.

Appears on a

Roster

of troops of the Confederate Army captured at Fort Hindman, Arkansas Post, Ark., Jan. 11, 1863.

Roster not dated.

Not Signed.

Remarks: .....

Number of roll:

1 sheet. 119 E. J. Harris

(6339)

Copyist.

(Confederate.)

D | 25 Cav. Texas.

H. L. Douglas
Pvt. Co. C. 25th Eight Tex. Cav.

Appears on a

Roll of Prisoners of War

received at Camp Butler, Ill., Jan. 31, 1863.

Roll dated

Not dated, 186 .

Where captured Ark Post Ark.

When captured Jany 11, 1863.

Remarks:

Roll bears the following indorsement: "Received City Point, Va., April 15, 1863, from Jno. E. Mulford, Capt. 3d Infty. N. Y. V., Comdg. 'Flag of Truce,' (on the within rolls) Eight Hundred & Eighty three (883) Confederate Prisoners of War paroled for Exchange; also Two Surgeons.

J. H. THOMPSON, *Capt. Comdg. Post.*"

Number of rolls:
12

(8250)

E. A. Carman
Copyist.

Confederate.

Granbury's Brigade. **Texas.**
Consolidated.

[illegible], Co. K, Granbury's Brigade, Consolidated.

Appears on a

Muster Roll

of Officers and Men paroled in accordance with the terms of a Military Convention entered into on the 26th day of April, 1865, between General Joseph E. Johnston, Commanding Confederate Army, and Major General W. T. Sherman, Commanding United States Army in North Carolina.

Roll dated In the field, April 28, 1865.

Paroled at Greensboro, North Carolina, — .1865.

Enlisted:
When [illegible], 186[illegible].
Where [illegible]
By whom [illegible]
Period [illegible]

Last paid:
By whom [illegible]
To what time [illegible], 186[illegible].

Present or absent [illegible]

Remarks: [illegible]

632

Copyist.

4/55

Dorset. J

Co B. H 25 Texas Cavalry.

Gillespie's Reg't.
3 Texas Lancers.
3 Reg't Carter's Brig.

Became Co. K, Granbury's Consol'd Texas Brig., about April 9, '65.

(Confederate.)

Private | Private

REFERENCE SLIP.

Cards filed with

Duset. Joseph.

465-a

Dorey, A.

Co. D, 25 Texas Cavalry.

[Gillespie's Reg't.
3 Texas Lancers.
3 Reg't Carter's Brig.]

Became Co. K, Granbury's Consol'd Texas Brig., about April 9, '65.

(Confederate.)

Private Private

REFERENCE SLIP.

Cards filed with

Davis, Aaron

✓ 1169

Dowe. W. H.

Co. F, 25 Texas Cavalry.

Gillespie's Reg't.
3 Texas Lancers.
3 Reg't Carter's Brig.

Became Co. K, Granbury's Consol'd Texas Brig., about April 9, '65.

(Confederate.)

Private | Private

CARD NUMBERS.

1	5035714	20	
2		21	
3		22	
4		23	
5		24	
6		25	
7		26	
8		27	
9		28	
10		29	
11		30	
12		31	
13		32	
14		33	
15		34	
16		35	
17		36	
18		37	
19		38	

Number of medical cards herein 2
Number of personal papers herein 0

Book Mark:

See also

(Confederate.)

I | 25 Cav. Texas.

W. W. Love

Pvt., Co. F, 25 Reg't Texas Dismtd. Cav.

Appears on

Regimental Return

of the organization named above,

for the month of April, 1862.

Commissioned officers present and absent:

Station

Remarks:

Alterations since last return among the enlisted men:

Date Nov 13, 186 .

Place Ark Post

Remarks Discharged from Disability

Enlisted men on Extra or Daily Duty.

Absent enlisted men accounted for

The 25th Regiment Texas Cavalry (also known as the 3d Regiment Texas Lancers and as the 3d Regiment Carter's Brigade Texas Mounted Volunteers, or Cavalry,) was organized June 1, 1861, with eleven companies. Captain Proudfoot's Company was merged into Company H some time after the muster of June 30, 1862. Many members of the regiment are found to have had prior service in the 9th (Nichols') Regiment Texas Infantry (6 months) or in Cavalry Company C, 3d (Kirby's) Battalion Texas Volunteers (6 months). A part of this regiment was captured at Arkansas Post, Ark., January 11, 1863, and exchanged east of the Mississippi River in April and May, 1863, when it was consolidated with similar remnants of the 17th, 18th and 24th Regiments Texas Cavalry. This consolidation was broken up in March, 1864, when these parts of the 24th and 25th Regiments Texas Cavalry were united to form one field organization, but each appears to have been mustered separately. About April 9, 1865, this portion of the regiment was consolidated with the remnants of other regiments in Granbury's Texas Brigade, and paroled at Greensboro, N. C., about May 1, 1865. The balance of the regiment, which was not captured January 11, 1863, remained west of the Mississippi River, some serving in the 24th and 25th Regiments Texas Cavalry (Consolidated) and others in the 17th Consolidated Regiment Texas Dismounted Cavalry.

W. W. Porter

844. Copyist.

Dozier, J. L.

Co. –, 25 Texas Cavalry.

Gillespie's Reg't.
3 Texas Lancers.
3 Reg't Carter's Brig.

Became Co. K, Granbury's Consol'd Texas Brig., about April 9, '65.

(Confederate.)

Private Private

CARD NUMBERS.

1	5035-2429	20	
2	5-C73-6094	21	
3		22	
4		23	
5		24	
6		25	
7		26	
8		27	
9		28	
10		29	
11		30	
12		31	
13		32	
14		33	
15		34	
16		35	
17		36	
18		37	
19		38	

Number of medical cards herein 1
Number of personal papers herein 0

Book Mark:

See also J. Vandeventer

(Confederate.)

25 Cav. Texas.

J. L. Dozier

Pvt, Co. , 25 Regiment Texas Cavalry.

Appears on

Muster Roll

of a detachment of refugees of the organization named above, from Arkansas Post, Arkansas,

for June 30. 186 2 to Apr 30, 186 3.

Enlisted:
When July 3" 186
Where Shreveport
By whom J. L. Dozier
Period 3 yrs

Last paid:
By whom Never rec'd
To what time any pay 186

Present or absent Present

Remarks: Substitute for J Van Deventer. 28 days

The 25th Regiment Texas Cavalry (also known as the 3d Regiment Texas Lancers and as the 3d Regiment Carter's Brigade Texas Mounted Volunteers, or Cavalry,) was organized June 1, 1862, with eleven companies. Captain Proudfoot's Company was merged into Company H some time after the muster of June 30, 1862. Many members of the regiment are found to have had prior service in the 9th (Nichols') Regiment Texas Infantry (6 months) or in Cavalry Company C, 3d (Kirby's) Battalion Texas Volunteers (6 months). A part of this regiment was captured at Arkansas Post, Ark., January 11, 1863, and exchanged east of the Mississippi River in April and May, 1863, when it was consolidated with similar remnants of the 17th, 18th and 24th Regiments Texas Cavalry. This consolidation was broken up in March, 1864, when these parts of the 24th and 25th Regiments Texas Cavalry were ordered to form one field organization, but each appears to have been mustered separately. About April 9, 1865, this portion of the regiment was consolidated with the remnants of other regiments in Granbury's Texas Brigade, and paroled at Greensboro, N. C., about May 1, 1865. The balance of the regiment, which was not captured January 11, 1863, remained west of the Mississippi River, some serving in the 24th and 25th Regiments Texas Cavalry (Consolidated) and others in the 17th Consolidated Regiment Texas Dismounted Cavalry.

Book mark:

J. K. Wilkinson

Copyist.

SEP. 30. 1911.
50352429

as Cavalry. 9 mos
as (dis) Cavalry

(CONFEDERATE.)

Co. Montgomery's Co.

J. L. Dozier,

Pvt. Montgomery's Co.

Appears on a register of

C. S. A. General Hospital,
Shreveport, Louisiana.

Complaint Pneumonia

Admitted January 25, 186 .

Returned to duty ____, 186 .

Deserted ____, 186 .

Discharged from service ____, 186 .

Furloughed ____, 186 .

Died ____, 186 .

Remarks: ____

Confed. Arch., Ch. 6, File No. 297½, page 20

G M Rowe
Copyist.

(635) 1845

Dubois. R. N.

Co. F, 25 Texas Cavalry.

[Gillespie's Reg't.
3 Texas Lancers.
3 Reg't Carter's Brig.]

Became Co. K, Granbury's Consol'd Texas Brig., about April 9, '65.

(Confederate.)

Private | Private

REFERENCE SLIP.

Cards filed with

Dubose. R. N.

Dubroise. J. B.

Co. F, 25 Texas Cavalry.

Gillespie's Reg't.
3 Texas Lancers.
3 Reg't Carter's Brig.

Became Co. K, Granbury's Consol'd Texas Brig., about April 9, '65.

(Confederate.

Private Private

REFERENCE SLIP.

Cards filed with

Dubos. John. B.

Dubos. John. B.

Co. F, 25 Texas Cavalry.

Gillespie's Reg't.
3 Texas Lancers.
3 Reg't Carter's Brig.

Became Co. K, Granbury's Consol'd Texas Brig., about April 9, '65.

(Confederate.)

Private | Private

CARD NUMBERS.

1	6-035-44-80	20	
2	45-61	21	
3	4679	22	
4	6981	23	
5	7283	24	
6	7536	25	
7	47034084	26	
8	45490976	27	
9		28	
10		29	
11		30	
12		31	
13		32	
14		33	
15		34	
16		35	
17		36	
18		37	
19		38	

Number of medical cards herein 0

Number of personal papers herein 0

Book Mark:

See also

(Confederate.)

D | 25 Cav. | Texas.

John B. Dunlap

Pvt. { Capt. E. S. Pitts' Company, 3 Regiment Texas Lancers.*

Age 22 years.

Appears on

Company Muster-in Roll

of the organization named above.

Roll dated not dated, 186 .

Muster-in to date May 12, 1862.

Joined for duty and enrolled:

When Dec 27, 1862.

Where Dimmit's Landing

By whom E. S. Pitts

Period 3 yrs or the war

No. of miles to rendezvous 130

Valuation of horse, $175.00; equipments, $ 100

Remarks:

*This company subsequently became Company F, 25th Regiment Texas Cavalry.

The 25th Regiment Texas Cavalry (also known as the 3d Regiment Texas Lancers and as the 3d Regiment Carter's Brigade Texas Mounted Volunteers, or Cavalry.) was organized June 1, 1863, with eleven companies. Captain Proudfoot's Company was merged into Company H some time after the muster of June 30, 1863. Many members of the regiment are found to have had prior service in the 9th (Nichols') Regiment Texas Infantry (6 months) or in Cavalry Company C, 3d (Kirby's) Battalion Texas Volunteers (6 months). A part of this regiment was captured at Arkansas Post, Ark., January 11, 1863, and exchanged east of the Mississippi River in April and May, 1863, when it was consolidated with similar remnants of the 17th, 18th and 24th Regiments Texas Cavalry. This consolidation was broken up in March, 1864, when these parts of the 24th and 25th Regiments Texas Cavalry were united to form one field organization, but each appears to have been mustered separately. About April 9, 1865, this portion of the regiment was consolidated with the remnants of other regiments in Granbury's Texas Brigade, and paroled at Greensboro, N. C., about May 1, 1865. The balance of the regiment, which was not captured January 11, 1863, remained west of the Mississippi River, some serving in the 24th and 25th Regiments Texas Cavalry (Consolidated) and others in the 17th Consolidated Regiment Texas Dismounted Cavalry.

Book mark:

G W Rule

Copyist.

(65)

(Confederate.)

25 Cav. Texas.

Private, Co. I, 25 Regiment Texas Cavalry.

Appears on

Company Muster Roll

of the organization named above,

for May and June 30, 186 2.

Enlisted:
When ____, 186 .
Where Proudfoot
By whom E. L. Pitts
Period 3 yrs

Last paid:
By whom to May 1862
To what time ____, 186 .

Present or absent Absent
Remarks: Absent with leave

The 25th Regiment Texas Cavalry (also known as the 3d Regiment Texas Lancers and as the 3d Regiment Carter's Brigade Texas Mounted Volunteers, or Cavalry.) was organized June 1, 1862, with eleven companies. Captain Proudfoot's Company was merged into Company H some time after the muster of June 30, 1862. Many members of the regiment are found to have had prior service in the 9th (Nichols') Regiment Texas Infantry (6 months) or in Cavalry Company C, 2d (Kirby's) Battalion Texas Volunteers (6 months). A part of this regiment was captured at Arkansas Post, Ark., January 11, 1863, and exchanged east of the Mississippi River in April and May, 1863, when it was consolidated with similar remnants of the 17th, 18th and 24th Regiments Texas Cavalry. This consolidation was broken up in March, 1864, when these parts of the 24th and 25th Regiments Texas Cavalry were united to form one field organization, but each appears to have been mustered separately. About April 9, 1865, this portion of the regiment was consolidated with the remnants of other regiments in Shreadbury's Texas Brigade, and paroled at Greensboro, N. C., about May 1, 1865. The balance of the regiment, which was not captured January 11, 1863, remained west of the Mississippi River, some serving in the 24th and 25th Regiments Texas Cavalry (consolidated) and others in the 17th Consolidated Regiment Texas Dismounted Cavalry.

Book mark: ____

C. B. Wait

Copyist.

(942)

(Confederate.)

D | 25 Cav. | Texas.

John Lewis

Pvt., Co. F, 25 Regiment Texas Cavalry.

Appears on

Company Muster Roll

of the organization named above,

for May & June, 1863.

Enlisted:

When Sept 27, 1862.

Where Galveston

By whom Steel

Period 3 yrs or Duration

Last paid:

By whom Capt Davis

To what time June 30, 1862.

Present or absent

Remarks: Died at Camp Butler Ill 11 March 1863

The 25th Regiment Texas Cavalry (also known as the 3d Regiment Texas Lancers and as the 3d Regiment Carter's Brigade Texas Mounted Volunteers, or Cavalry,) was organized June 1, 1862, with eleven companies. Captain Proudfoot's Company was merged into Company H some time after the muster of June 30, 1863. Many members of the regiment are found to have had prior service in the 9th (Nichols') Regiment Texas Infantry (6 months) or in Cavalry Company C, 3d (Kirby's) Battalion Texas Volunteers (6 months). A part of this regiment was captured at Arkansas Post, Ark., January 11, 1863, and exchanged east of the Mississippi River in April and May, 1863, when it was consolidated with similar remnants of the 17th, 19th and 24th Regiments Texas Cavalry. This consolidation was broken up in March, 1864, when these parts of the 24th and 25th Regiments Texas Cavalry were united to form one field organization, but each appears to have been mustered separately. About April 9, 1865, this portion of the regiment was consolidated with the remnants of other regiments in Granbury's Texas Brigade, and paroled at Greensboro, N. C., about May 1, 1865. The balance of the regiment, which was not captured January 11, 1863, remained west of the Mississippi River, some serving in the 24th and 25th Regiments Texas Cavalry (Consolidated) and others in the 17th Consolidated Regiment Texas Dismounted Cavalry.

Book mark:

G 6 Ten

(902) Copyist.

(Confederate.)

D 25 Cav. Texas.

Pvt Jno Pulsee

....., Co. F, 25 Reg't Texas Dismtd. Cav.

Appears on

Regimental Return

of the organization named above,

for the month of Sept, 1862.

Commissioned officers present and absent:

Station.....

Remarks:.....

Alterations since last return among the enlisted men:

Date....., 186 .

Place.....

Remarks:.....

Enlisted men on Extra or Daily Duty:

Absent enlisted men accounted for

Absent on Sick furlough Sept 3, 1862

The 25th Regiment Texas Cavalry (also known as the 3d Regiment Texas Lancers and as the 3d Regiment Carter's Brigade Texas Mounted Volunteers, or Cavalry,) was organized June 1, 1862, with eleven companies. Captain Proudfoot's Company was merged into Company H some time after the muster of June 30, 1863. Many members of the regiment are found to have had prior service in the 9th (Nichols') Regiment Texas Infantry (6 months) or in Cavalry Company C, 3d (Kirby's) Battalion Texas Volunteers (6 months). A part of this regiment was captured at Arkansas Post, Ark., January 11, 1863, and exchanged east of the Mississippi River in April and May, 1863, when it was consolidated with similar remnants of the 17th, 18th and 24th Regiments Texas Cavalry. This consolidation was broken up in March, 1864, when these parts of the 24th and 25th Regiments Texas Cavalry were united to form one field organization, but each appears to have been mustered separately. About April 9, 1865, this portion of the regiment was consolidated with the remnants of other regiments in Granbury's Texas Brigade, and paroled at Greensboro, N. C., about May 1, 1865. The balance of the regiment, which was not captured January 11, 1863, remained west of the Mississippi River, some serving in the 24th and 25th Regiments Texas Cavalry (Consolidated) and others in the 17th Consolidated Regiment Texas Dismounted Cavalry.

W. W. Porter

814. Copyist.

(Confederate.)

J 25 Cav. Texas.

Jno. S. Slater

Capt., Co. H, 25 Reg't Texas Dismtd. Cav.

Appears on

Regimental Return

of the organization named above,

for the month of Oct., 1862.

Commissioned officers present and absent:

Station

Remarks:

Alterations since last return among the enlisted men:

Date, 186 .

Place

Remarks:

Enlisted men on Extra or Daily Duty:

Absent enlisted men accounted for:

Absent sick Surgeons Certificate

The 25th Regiment Texas Cavalry (also known as the 3d Regiment Texas Lancers and as the 2d Regiment Carter's Brigade Texas Mounted Volunteers, or Cavalry,) was organized June 1, 1862, with eleven companies. Captain Proudfoot's Company was merged into Company H some time after the muster of June 30, 1862. Many members of the regiment are found to have had prior service in the 9th (Nichols') Regiment Texas Infantry (6 months) or in Cavalry Company C, 3d (Kirby's) Battalion Texas Volunteers (6 months). A part of this regiment was captured at Arkansas Post, Ark., January 11, 1863, and exchanged east of the Mississippi River in April and May, 1863, when it was consolidated with similar remnants of the 17th, 18th and 24th Regiments Texas Cavalry. This consolidation was broken up in March, 1864, when these parts of the 24th and 25th Regiments Texas Cavalry were united to form one field organization, but each appears to have been mustered separately. About April 9, 1865, this portion of the regiment was consolidated with the remnants of other regiments in Granbury's Texas Brigade, and paroled at Greensboro, N. C., about May 1, 1865. The balance of the regiment, which was not captured January 11, 1863, remained west of the Mississippi River, some serving in the 24th and 25th Regiments Texas Cavalry (Consolidated) and others in the 17th Consolidated Regiment Texas Dismounted Cavalry.

W. W. Porter

414. Copyist.

(Confederate.)

25 Cav. Texas.

[illegible], Co. [illegible], 25 Reg't Texas Dismtd. Cav.

Appears on

Regimental Return

of the organization named above,

for the month of [illegible], 186[illegible].

Commissioned officers present and absent:

[illegible]

Station [illegible]

Remarks: [illegible]

Alterations since last return among the enlisted men:

Date [illegible], 186[illegible].

Place [illegible]

Remarks: [illegible]

Enlisted men on Extra or Daily Duty:

[illegible]

Absent enlisted men accounted for:

Absent Sick Certificate for discharge

The 25th Regiment Texas Cavalry (also known as the 3d Regiment Texas Lancers and as the 3d Regiment Carter's Brigade Texas Mounted Volunteers or Cavalry,) was organized June 1, 1862, with eleven companies. Captain Proudfoot's Company was merged into Company H some time after the muster of June 30, 1862. Many members of the regiment are found to have had prior service in the 9th (Nichols') Regiment Texas Infantry (6 months) or in Cavalry Company C, 3d (Kirby's) Battalion Texas Volunteers (6 months). A part of this regiment was captured at Arkansas Post, Ark., January 11, 1863, and exchanged east of the Mississippi River in April and May, 1863, when it was consolidated with similar remnants of the 17th, 18th and 24th Regiments Texas Cavalry. This consolidation was broken up in March, 1864, when these parts of the 24th and 25th Regiments Texas Cavalry were united to form one field organization, but each appears to have been mustered separately. About April 9, 1865, this portion of the regiment was consolidated with the remnants of other regiments in Granbury's Texas Brigade, and paroled at Greensboro, N. C., about May 1, 1865. The balance of the regiment, which was not captured January 11, 1863, remained west of the Mississippi River, some serving in the 24th and 25th Regiments Texas Cavalry (Consolidated) and others in the 17th Consolidated Regiment Texas Dismounted Cavalry.

T. M. C. Potter

344. Copyist.

(Confederate.)

25 | Texas.

J. B. Dubois

....., Co. ..., 25 Reg't Texas Infantry.

Appears on a

Roster

of troops of the Confederate Army captured at Fort Hindman, Arkansas Post, Ark., Jan. 11, 1863.

Roster not dated.

Remarks: .....

Number of roll

13 sheet 111

Copyist

(Confederate.)

2 | 25 Car [illegible]

[illegible]

Pvt Co F 7th Regt [illegible] Cav.

Appears on a

Roll of Prisoners of War

who died at Camp Butler, Springfield, Illinois.

Roll dated [illegible]

April 6, 1863

Where captured Nashville Tenn.

When captured January 11, 1863.

Remarks: Died Feby 10, 1863.

Roll bears the following certificate: "I Certify that the foregoing is a correct Roll of Prisoners of War who have died at Camp Butler, Ills., to this date, as appears by records in the U. S. General Hospital at that Post.—A. G. KINKEAD, *Act. Asst. Surgeon, U. S. A., In charge U. S. Gen'l Hospital, Camp Butler, Ills.*"

Number of rolls

21

(Name) J. W. Wilkinson

Copyist.

X 474

DuBose, J. C

Co. K, 25 Texas Cavalry.

748 { Gillespie's Reg't.
3 Texas Lancers.
3 Reg't Carter's Brig. }

Became Co. K, Granbury's Consol'd Texas Brig., about April 9, '65.

(Confederate.)

Private | Jr 2. Lieut

CARD NUMBERS.

1	5035613	13
2	6213	14
3	6273	15
4	6296	16
5	6377	17
6	2490	18
7	2499	19
8	2509	20
9	2519	21
10	2532	22
11	6550	23
12	6839	24
13	7188	25
14	7480	26
15	47034367	27
16	45489448	28
17		29
18		30
19		31

Number of medical cards herein 6

Number of personal papers herein 1

Last Name:

See also

(CONFEDERATE)

Dubisé

J. C. Dubose

25 Regt. Tex. Cav.

Appears on a

RECEIPT ROLL

for pay

for 3 qr, 1862.

Date Sept. 30, 1862.

Occupation Managing beef, etc

PERIOD OF SERVICE:

From , 186 .

To , 186 .

Months

Days 119

Rate of pay 25¢ per day

Signature

Remarks:

Roll No.

Mary L. Raphael

(Confederate)

D | 25 Cav. Texas.

J. C. Debose

Pvt., { Capt. M. M. Singletary's Company, 3 Regiment Carter's Brigade Texas Cavalry.*

Age 24 years.

Appears on
Company Muster-in Roll
of the organization named above.

Roll dated Camp Gillespie near Nacogdoches, May 13, 1862.

Muster-in to date May 13, 1862.

Joined for duty and enrolled:

When May 13 1862

Where Huntsville

By whom M. M. Singletary

Period 3 yrs or the war

Valuation of horse, $200.00; equipments, $30.00

Remarks:

* This company subsequently became Company K, 25th Regiment Texas Cavalry.

The 25th Regiment Texas Cavalry (also known as the 2d Regiment Texas Lancers and as the 2d Regiment Carter's Brigade Texas Mounted Volunteers, or Cavalry) was organized June 1, 1862, with eleven companies. Captain Proudfoot's Company was merged into Company H some time after the muster of June 28, 1862. Many members of the regiment are found to have had prior service in the 9th (Nichols') Regiment Texas Infantry (6 months) or in Cavalry Company C, 2d (Kirby's) Battalion Texas Volunteers (6 months). A part of this regiment was captured at Arkansas Post, Ark., January 11, 1863, and exchanged east of the Mississippi River in April and May, 1863, where it was consolidated with similar remnants of the 17th, 18th and 24th Regiments Texas Cavalry. This consolidation was broken up in March, 1864, when these parts of the 24th and 25th Regiments Texas Cavalry were united to form one field organization, but each appears to have been mustered separately. About April 9, 1865, this portion of the regiment was consolidated with the remnants of other regiments in Granbury's Texas Brigade, and paroled at Greensboro, N. C., about May 1, 1865. The colonel of the regiment, which was not captured January 11, 1863, remained west of the Mississippi River, some serving in the 24th and 25th Regiments Texas Cavalry (Consolidated) and others in the 17th Consolidated Regiment Texas Dismounted Cavalry.

Book mark:

W. J. Lawson

Copyist.

1,550.

(Confederate.)

E | 25 Cav. | Texas.

J. C. Proudfoot

Pvt., Co. K, 25 Regiment Texas Cavalry.

Appears on

Company Muster Roll

of the organization named above,

for May 12 to June 30, 1862.

Enlisted:

When May 12, 1862

Where Huntsville

By whom M. M. Pinghstany

Period 3 yrs or the war

Last paid:

By whom

To what time , 186 .

Present or absent Present

Remarks:

The 25th Regiment Texas Cavalry (also known as the 3d Regiment Texas Lancers and as the 3d Regiment Carter's Brigade Texas Mounted Volunteers, or Cavalry.) was organized June 1, 1862, with eleven companies. Captain Proudfoot's Company was merged into Company H some time after the muster of June 30, 1862. Many members of the regiment are found to have had prior service in the 9th (Nichols') Regiment Texas Infantry (6 months) or in Cavalry Company C. 2d (Kirby's) Battalion Texas Volunteers (6 months). A part of this regiment was captured at Arkansas Post, Ark., January 11, 1863, and exchanged east of the Mississippi River in April and May, 1863, when it was consolidated with similar remnants of the 17th, 19th and 24th Regiments Texas Cavalry. This consolidation was broken up in March, 1864, when these parts of the 24th and 25th Regiments Texas Cavalry were united to form one field organization, but each appears to have been mustered separately. About April 9, 1865, this portion of the regiment was consolidated with the remnants of other regiments in Granbury's Texas Brigade, and paroled at Greensboro, N. C., about May 1, 1865. The balance of the regiment, which was not captured January 11, 1863, remained west of the Mississippi River, some serving in the 24th and 25th Regiments Texas Cavalry (Consolidated) and others in the 17th Consolidated Regiment Texas Dismounted Cavalry.

Book mark:

(942) Copyist.

(Confederate.)

D 25 Cav. Texas.

J. C. Louthorse

Capt., Co. K, 25 Regiment Texas Cavalry.

Appears on

Company Muster Roll

of the organization named above,

for June 30. 1862 to Apr 30, 1863

Enlisted:
When May 12, 1862.
Where Huntsville Tex
By whom M. M. Singletary
Period 3 yrs or war

Last paid:
By whom B. F. Davis
To what time June 30, 1862

Present or absent Present

Remarks: Entitled to one months pay for Loss

The 25th Regiment Texas Cavalry, also known as the 3d Regiment Texas Lancers and as the 3d Regiment Carter's Brigade Texas Mounted Volunteers, or Cavalry, was organized June 1, 1862, with eleven companies. Captain Proudfoot's Company was merged into Company H some time after the muster of June 30, 1862. Many members of the regiment are found to have had prior service in the 9th (Nichols') Regiment Texas Infantry (6 months) or in Cavalry Company C, 3d (Kirby's) Battalion Texas Volunteers (6 months). A part of this regiment was captured at Arkansas Post, Ark., January 11, 1863, and exchanged east of the Mississippi River in April and May, 1863, when it was consolidated with similar remnants of the 17th, 19th and 20th Regiments Texas Cavalry. This consolidation was broken up in March, 1864, when these parts of the 20th and 25th Regiments Texas Cavalry were united to form one field organization, but each appears to have been mustered separately. About April 9, 1865, this portion of the regiment was consolidated with the remnants of other regiments in Granbury's Texas Brigade, and paroled at Greensboro, N. C., about May 1, 1865. The balance of the regiment, which was not captured January 11, 1863, remained west of the Mississippi River, some serving in the 20th and 25th Regiments Texas Cavalry (Consolidated) and others in the 17th Consolidated Regiment Texas Dismounted Cavalry.

Book mark.

J. B. Johnson Copyist.

(642)

(Confederate.)

D | 25 Cav. | Texas.

J. C. Dustbose

Pvt., Co. K, 25 Regiment Texas Cavalry.

Appears on

Company Muster Roll

of the organization named above,

for May & June, 1863.

Enlisted:

When May 1 2, 1862.

Where Huntsville Tex

By whom W. M. Singletary

Period 3 yrs or the war

Last paid:

By whom G. A. Barksdale

To what time Apr 30, 1863.

Present or absent

Remarks: Appointed 1st Sergt Jan. 20 1863. Promoted

The 25th Regiment Texas Cavalry (also known as the 3d Regiment Texas Lancers and as the 3d Regiment Carter's Brigade Texas Mounted Volunteers, or Cavalry,) was organized June 1, 1862, with eleven companies. Captain Proudfoot's Company was merged into Company H some time after the muster of June 30, 1863. Many members of the regiment are found to have had prior service in the 8th (Nichols') Regiment Texas Infantry (6 months) or in Cavalry Company C, 3d (Kirby's) Battalion Texas Volunteers (6 months). A part of this regiment was captured at Arkansas Post, Ark., January 11, 1863, and exchanged east of the Mississippi River in April and May, 1863, when it was consolidated with similar remnants of the 17th, 18th and 24th Regiments Texas Cavalry. This consolidation was broken up in March, 1864, when these parts of the 25th and 28th Regiments Texas Cavalry were united to form one field organization, but each appears to have been mustered separately. About April 9, 1865, this portion of the regiment was consolidated with the remnants of other regiments in Granbury's Texas Brigade, and paroled at Greensboro, N. C., about May 1, 1865. The balance of the regiment, which was not captured January 11, 1863, remained west of the Mississippi River, some serving in the 28th and 25th Regiments Texas Cavalry (Consolidated) and others in the 17th Consolidated Regiment Texas Dismounted Cavalry.

Book mark:

(842) Copyist.

Sgt. Major June 4. 1863.
Due for commutation
in lieu of transportation
one hundred and ten miles
for use of gun six months

(Confederate.)

25 Cav. Texas.

J. C. Proudfoot

Pvt., Co. H, 25 Regiment Texas Cavalry.

Appears on

Company Muster Roll

of the organization named above,

for July & Aug, 1863.

Enlisted:
When May 12, 1862.
Where Huntsville
By whom W. M. Singletary
Period 3 years or the war

Last paid:
By whom G. N. Barksdale
To what time May 1, 1863.

Present or absent

Remarks: Appointed 1 Sergt (illegible)

The 25th Regiment Texas Cavalry (also known as the 3d Regiment Texas Lancers and as the 3d Regiment Carter's Brigade Texas Mounted Volunteers, or Cavalry,) was organized June 1, 1862, with eleven companies. Captain Proudfoot's Company was merged into Company H some time after the muster of June 30, 1863. Many members of the regiment are found to have had prior service in the 9th (Nichols') Regiment Texas Infantry (6 months) or in Cavalry Company C, 3d (Kirby's) Battalion Texas Volunteers (6 months). A part of this regiment was captured at Arkansas Post, Ark., January 11, 1863, and exchanged east of the Mississippi River in April and May, 1863, when it was consolidated with similar remnants of the 17th, 18th and 24th Regiments Texas Cavalry. This consolidation was broken up in March, 1864, when these parts of the 24th and 25th Regiments Texas Cavalry were united to form one field organization, but each appears to have been mustered separately. About April 9, 1865, this portion of the regiment was consolidated with the remnants of other regiments in Granbury's Texas Brigade, and paroled at Greensboro, N. C., about May 1, 1865. The balance of the regiment, which was not captured January 11, 1863, remained west of the Mississippi River, some serving in the 24th and 25th Regiments Texas Cavalry (Consolidated) and others in the 17th Consolidated Regiment Texas Dismounted Cavalry.

Book mark:

Copyist.

May 20. 63. promoted
Sergt. Major June 4. 1863.
There is due commutation of transportation for one hundred and ten miles. pay for use of gun six months

D (Confederate.)

25 Cav. Texas.

J C Dubose

Sergt Maj. 25 Regiment Texas Cavalry.

Appears on

Field and Staff Muster Roll

of the organization named above,

for July & Aug, 1863.

Enlisted:

When Mar 12, 1862.

Where Huntsville Tex

By whom Capt Singletary

Period

Last paid:

By whom Capt Barksdale

To what time Apr 30 1863.

Present or absent Present

Remarks: Appointed Serg't Major on the 4th day of June 1862.

The 25th Regiment Texas Cavalry (also known as the 3d Regiment Texas Lancers and as the 3d Regiment Carter's Brigade Texas Mounted Volunteers or Cavalry.) was organized June 1, 1862, with eleven companies. Captain Proudfoot's Company was merged into Company H some time after the muster of June 30, 1862. Many members of the regiment are found to have had prior service in the 9th (Nichols') Regiment Texas Infantry (6 months) or in Cavalry Companies C, 3d (Kirby's) Battalion Texas Volunteers (6 months). A part of this regiment was captured at Arkansas Post, Ark., January 11, 1863, and exchanged east of the Mississippi River in April and May, 1863, when it was consolidated with similar remnants of the 17th, 18th and 26th Regiments Texas Cavalry. This consolidation was broken up in March, 1864, when these parts of the 24th and 25th Regiments Texas Cavalry were united to form one field organization, but each appears to have been mustered separately. About April 9, 1865, this portion of the regiment was consolidated with the remnants of other regiments in Granbury's Texas Brigade, and paroled at Greensboro, N. C., about May 1, 1865. The colonel of the regiment, which was not captured January 11, 1863, remained west of the Mississippi River, some serving in the 24th and 25th Regiments Texas Cavalry (Consolidated) and others in the 17th Consolidated Regiment Texas Dismounted Cavalry.

Book mark:

J. H. Wilkinson

(648) Copyist.

(Confederate.)

2

25 Cav. Texas.

J. C. Dubose

Sergt Maj 25 Reg't Texas Cav. (Dismounted).

Appears on

Field and Staff Muster Roll

of the organization named above,

for Sept & Oct, 1863.

Enlisted:

When May 12, 1862.

Where Huntsville Tex

By whom Capt Singletary

Period 3 yrs

Last paid:

By whom Capt Jarnigan

To what time June 4 1863.

Present or absent Present.

Remarks:

The 25th Regiment Texas Cavalry (also known as the 3d Regiment Texas Lancers and as the 3d Regiment Carter's Brigade Texas Mounted Volunteers or Cavalry,) was organized June 1, 1862, with eleven companies. Captain Proudfoot's Company was merged into Company H some time after the muster of June 30, 1862. Many members of the regiment are found to have had prior service in the 9th (Nichols') Regiment Texas Infantry (6 months) or in Cavalry Company C, 3d (Kirby's) Battalion Texas Volunteers (6 months). A part of this regiment was captured at Arkansas Post, Ark., January 11, 1863, and exchanged east of the Mississippi River in April and May, 1863, when it was consolidated with similar remnants of the 17th, 18th and 24th Regiments Texas Cavalry. This consolidation was broken up in March, 1864, when these parts of the 24th and 25th Regiments Texas Cavalry were united to form one field organization, but each appears to have been mustered separately. About April 9, 1865, this portion of the regiment was consolidated with the remnants of other regiments in Granbury's Texas Brigade, and paroled at Greensboro, N. C., about May 1, 1865. The balance of the regiment, which was not captured January 11, 1863, remained west of the Mississippi River, some serving in the 24th and 25th Regiments Texas Cavalry (Consolidated) and others in the 17th Consolidated Regiment Texas Dismounted Cavalry.

Book mark:

J. W. Williamson

Copyist.

(843)

(Confederate)

D

25 Cav. Texas.

J C Du Bose

Lieut Maj 25 Reg't Texas Cav. (Dismounted).

Appears on

Field and Staff Muster Roll

of the organization named above,

for Nov & Dec, 1863.

Enlisted:

When May 12, 1862.

Where Huntsville Tex

By whom Capt Singletary

Period 3 yrs

Last paid:

By whom Capt Jernigin

To what time Oct 31, 1863.

Present or absent: Present

Remarks:

The 25th Regiment Texas Cavalry (also known as the 3d Regiment Texas Lancers and as the 3d Regiment Carter's Brigade Texas Mounted Volunteers or Cavalry) was organized June 1, 1862, with eleven companies. Captain Proudfoot's Company was merged into Company H some time after the muster of June 30, 1863. Many members of the regiment are found to have had prior service in the 9th (Nichols') Regiment Texas Infantry (6 months) or in Cavalry Company C, 3d (Kirby's) Battalion Texas Volunteers (6 months). A part of this regiment was captured at Arkansas Post, Ark., January 11, 1863, and exchanged east of the Mississippi River in April and May, 1863, when it was consolidated with similar remnants of the 17th, 18th and 24th Regiments Texas Cavalry. This consolidation was broken up in March, 1864, when these parts of the 24th and 25th Regiments Texas Cavalry were united to form one field organization, but each appears to have been mustered separately. About April 9, 1865, this portion of the regiment was consolidated with the remnants of other regiments in Granbury's Texas Brigade, and paroled at Greensboro, N.C., about May 1, 1865. The remainder of the regiment, which was not captured January 11, 1863, remained west of the Mississippi River, some serving in the 24th and 25th Regiments Texas Cavalry (Consolidated) and others in the 17th Consolidated Regiment Texas Dismounted Cavalry.

Book mark:

J. W. Kilkinson

(648) Copyist.

(Confederate.)

D 25 Cav. Texas.

J. C. Du Bose

Sgt Maj, 25 Reg't Texas Cav. (Dismounted).

Appears on

Field and Staff Muster Roll

of the organization named above,

for Jan & Feb, 1864.

Enlisted:

When May 12, 1862.

Where Huntsville Tex.

By whom Capt Singletary

Period 3 yrs

Last paid:

By whom Capt Jurnigin

To what time Oct 31 1863.

Present or absent: Present

Remarks:

The 25th Regiment Texas Cavalry (also known as the 3d Regiment Texas Lancers and as the 3d Regiment Carter's Brigade Texas Mounted Volunteers or Cavalry.) was organized June 1, 1862, with eleven companies. Captain Proudfoot's Company was merged into Company H some time after the muster of June 30, 1862. Many members of the regiment are found to have had prior service in the 9th (Nichols') Regiment Texas Infantry (6 months) or in Cavalry Company C, 3d (Kirby's) Battalion Texas Volunteers (6 months). A part of this regiment was captured at Arkansas Post, Ark., January 11, 1863, and exchanged east of the Mississippi River in April and May, 1863, when it was consolidated with similar remnants of the 17th, 18th and 24th Regiments Texas Cavalry. This consolidation was broken up in March, 1864, when these parts of the 24th and 25th Regiments Texas Cavalry were united to form one field organization, but each appears to have been mustered separately. About April 9, 1865, this portion of the regiment was consolidated with the remnants of other regiments in Granbury's Texas Brigade, and paroled at Greensboro, N. C., about May 1, 1865. The balance of the regiment, which was not captured January 11, 1863, remained west of the Mississippi River, some serving in the 28th and 25th Regiments Texas Cavalry (Consolidated) and others in the 17th Consolidated Regiment Texas Dismounted Cavalry.

Book mark:

J. W. Wilkinson

(642) Copyist.

(Confederate)

2 | 25 Cav. Texas.

J. C. Dubose

Sgt Maj, 25 Reg't Texas Cav. (Dismounted).

Appears on

Field and Staff Muster Roll

of the organization named above,

for Mch & Apr, 1864

Enlisted:
When May 12 1862
Where Huntsville, Texas
By whom Capt Singletary
Period 3 yrs

Last paid:
By whom Capt Jarnigin
To what time Oct 31 1862

Present or absent

Remarks: Promoted to 2nd Lt March 1864.

The 25th Regiment Texas Cavalry (also known as the 2d Regiment Texas Lancers and as the 2d Regiment Carter's Brigade Texas Mounted Volunteers, or Cavalry,) was organized June 1, 1862, with eleven companies. Captain Proudfoot's Company was merged into Company H some time after the muster of June 30, 1862. Many members of the regiment are found to have had prior service in the 9th (Nichols') Regiment Texas Infantry (6 months) or in Cavalry Company C, 2d (Kirby's) Battalion Texas Volunteers (6 months). A part of this regiment was captured at Arkansas Post, Ark., January 11, 1863, and exchanged east of the Mississippi River in April and May, 1863, when it was consolidated with similar remnants of the 17th, 18th and 24th Regiments Texas Cavalry. This consolidation was broken up in March, 1864, when these parts of the 24th and 25th Regiments Texas Cavalry were united to form one field organization, but each appears to have been mustered separately. About April 9, 1865, this portion of the regiment was consolidated with the remnants of other regiments in Granbury's Texas Brigade, and paroled at Greensboro, N. C., about May 1, 1865. The balance of the regiment, which was not captured January 11, 1863, remained west of the Mississippi River, some serving in the 28th and 35th Regiments Texas Cavalry (Consolidated) and others in the 17th Consolidated Regiment Texas Dismounted Cavalry.

Book mark:

J. W. Wilkinson
Copyist.

(643)

(Confederate.)

2 Lt. | 25 Cav. | Texas.

J. C. DuBose

2 Lt., Co. H, } 25 Regiment Texas Dismounted Cavalry.

Appears on
Company Muster Roll
of the organization named above,
for Mar & Apr, 1864

Enlisted:
When ____, 186 .
Where
By whom
Period

Last paid:
By whom
To what time ____, 186 .

Present or absent Present

Remarks Elected Jr. 2 Lt. 2 day of March 1864 Hood

The 25th Regiment Texas Cavalry (also known as the 3d Regiment Texas Lancers and as the 3d Regiment Carter's Brigade Texas Mounted Volunteers, or Cavalry.) was organized June 1, 1862, with eleven companies. Captain Proudfoot's Company was merged into Company H some time after the muster of June 30, 1863. Many members of the regiment are found to have had prior service in the 9th (Nichols') Regiment Texas Infantry (6 months) or in Cavalry Company C, 3d (Kirby's) Battalion Texas Volunteers (6 months). A part of this regiment was captured at Arkansas Post, Ark., January 11, 1863, and exchanged east of the Mississippi River in April and May, 1863, when it was consolidated with similar remnants of the 17th, 18th and 26th Regiments Texas Cavalry. This consolidation was broken up in March, 1864, when these parts of the 24th and 25th Regiments Texas Cavalry were united to form one field organization, but each appears to have been mustered separately. About April 9, 1865, this portion of the regiment was consolidated with the remnants of other regiments in Granbury's Texas Brigade, and paroled at Greensboro, N. C., about May 1, 1865. The balance of the regiment, which was not captured January 11, 1863, remained west of the Mississippi River, some serving in the 24th and 25th Regiments Texas Cavalry (Consolidated) and others in the 17th Consolidated Regiment Texas Dismounted Cavalry.

Book mark:

Copyist.

(642)

NO. 3 [illegible]50 [illegible]

and assigned to duty
14th day of April 1864 to rank
from time of election
by Brig Gen Granbery
Genl orders No 11.

(Confederate.)

D | 25 Cav. | Texas.

Jno. Debose

Pvt, Co. K, 25 Reg't Texas Dismtd. Cav.

Appears on

Regimental Return

of the organization named above,

for the month of Sept, 1862

Commissioned officers present and absent:

Station

Remarks:

Alterations since last return among the enlisted men:

, 186 .

Date

Place

Remarks:

Enlisted men on Extra or Daily Duty:

Detailed in Commissary Dept

Absent enlisted men accounted for:

The 25th Regiment Texas Cavalry (also known as the 3d Regiment Texas Lancers and as the 3d Regiment Carter's Brigade Texas Mounted Volunteers, or Cavalry.) was organized June 1, 1862, with eleven companies. Captain Proudfoot's Company was merged into Company H some time after the muster of June 30, 1862. Many members of the regiment are found to have had prior service in the 9th (Nichols') Regiment Texas Infantry (6 months) or in Cavalry Company C, 3d (Kirby's) Battalion Texas Volunteers (6 months). A part of this regiment was captured at Arkansas Post, Ark., January 11, 1863, and exchanged east of the Mississippi River in April and May, 1863, when it was consolidated with similar remnants of the 17th, 18th and 24th Regiments Texas Cavalry. This consolidation was broken up in March, 1864, when these parts of the 24th and 25th Regiment Texas Cavalry were united to form one field organization, but each appears to have been mustered separately. About April 8, 1865, this portion of the regiment was consolidated with the remnants of other regiments in Granbury's Texas Brigade, and paroled at Greensboro, N. C., about May 1, 1865. The balance of the regiment, which was not captured January 11, 1863, remained west of the Mississippi River, some serving in the 24th and 25th Regiments Texas Cavalry (Consolidated) and others in the 17th Consolidated Regiment Texas Dismounted Cavalry.

Copyist.

(844)

(Confederate.)

C

25 Cav. Texas.

J. C. Proudfoot

Pvt., Co. H, 25 Regiment Texas Cavalry.

Appears on

Regimental Return

of the organization named above,

for the month of Oct, 1862.

Commissioned officers present and absent:

Station:

Remarks:

Alterations since last return among the enlisted men:

Date , 186 .

Place:

Remarks:

Enlisted men on Extra or Daily Duty:

Detailed in Commissary Dept

Absent enlisted men accounted for:

The 25th Regiment Texas Cavalry (also known as the 3d Regiment Texas Lancers and as the 3d Regiment Carter's Brigade Texas Mounted Volunteers, or Cavalry,) was organized June 1, 1861, with eleven companies. Captain Proudfoot's Company was merged into Company H some time after the muster of June 30, 1862. Many members of the regiment are found to have had prior service in the 9th (Nichols') Regiment Texas Infantry (6 months) or in Cavalry Company C, 3d (Kirby's) Battalion Texas Volunteers (6 months). A part of this regiment was captured at Arkansas Post, Ark., January 11, 1863, and exchanged east of the Mississippi River in April and May, 1863, when it was consolidated with similar remnants of the 17th, 18th and 24th Regiments Texas Cavalry. This consolidation was broken up in March, 1864, when these parts of the 24th and 25th Regiments Texas Cavalry were united to form one field organization, but each appears to have been mustered separately. About April 9, 1865, this portion of the regiment was consolidated with the remnants of other regiments in Granbury's Texas Brigade, and paroled at Greensboro, N. C., about May 1, 1865. The balance of the regiment, which was not captured January 11, 1863, remained west of the Mississippi River, some serving in the 24th and 25th Regiments Texas Cavalry (Consolidated) and others in the 17th Consolidated Regiment Texas Dismounted Cavalry.

Wm Potter

.814.

Copyist.

Confederate.

25 Cav. Texas.

[illegible]

[illegible] Co. H, 25 Reg't Texas Dismtd. Cav.

Appears on

Regimental Return

of the organization named above,

for the month of [illegible] 1863.

Commissioned officers present and absent:

Station

Remarks:

Alterations since last return among the enlisted men:

Date , 186 .

Place

Remarks:

Enlisted men on Extra or Daily Duty:

In Commissary Dept

Absent enlisted men accounted for:

The 25th Regiment Texas Cavalry (also known as the 2d Regiment Texas Lancers and as the 2d Regiment Carter's Brigade Texas Mounted Volunteers, or Cavalry.) was organized June 1, 1862, with eleven companies. Captain Proudfoot's Company was merged into Company H some time after the muster of June 30, 1863. Many members of the regiment are found to have had prior service in the 9th (Nichols') Regiment Texas Infantry (6 months) or in Cavalry Company C, 3d (Kirby's) Battalion Texas Volunteers (6 months). A part of this regiment was captured at Arkansas Post, Ark., January 11, 1863, and exchanged east of the Mississippi River in April and May, 1863, when it was consolidated with similar remnants of the 17th, 18th and 24th Regiments Texas Cavalry. This consolidation was broken up in March, 1864, when these parts of the 24th and 25th Regiments Texas Cavalry were united to form one field organization, but each appears to have been mustered separately. About April 9, 1865, this portion of the regiment was consolidated with the remnants of other regiments in Granbury's Texas Brigade, and paroled at Greensboro, N. C., about May 1, 1865. The balance of the regiment, which was not captured January 11, 1863, remained west of the Mississippi River, some serving in the 24th and 25th Regiments Texas Cavalry (Consolidated) and others in the 17th Consolidated Regiment Texas Dismounted Cavalry.

W. H. Potts

Captain.

-514-

(Confederate.)

D. | 25 | Texas.

J. A. Davost

Pvt., Co. K, 25 Reg't Texas Infantry.

Appears on a

Roster

of troops of the Confederate Army captured at Fort Hindman, Arkansas Post, Ark., Jan. 11, 1863.

Roster not dated. Not Signed.

Remarks:

Number of roll:

1 sheet 120

E. J. Hamm

Copyist

(Confederate.)

D | 25th Cav. Texas

J. C. Dubose

Pvt. Co. K 25th Regt. Tx. Cavy.

Appears on a

Roll of Prisoners of War

received at Camp Butler, Ill., Jan. 31, 1863.

Roll dated

Not dated 186 .

Where captured Vicksburg.

When captured January 11, 1863.

Remarks:

Roll bears the following indorsement. "Received City Point, Va., April 15, 1863, from Jno. E. Mulford, Capt. 3d Infty. N. Y. V., Comdg. 'Flag of Truce,' (on the within rolls) Eight Hundred & Eighty three (883) Confederate Prisoners of War paroled for Exchange; also Two Surgeons.

J. H. THOMPSON, Capt. Comdg. Post."

Number of roll:

12

(6896)

Copyist.

(Confederate.)

Dan'l Bose, J. C.

2 Lt, Co. K 25 Reg't Tex. Cav.

Inclosures.

Bed Cards	Final Statements
Burial Records	Furloughs or L. of A
Certs. of Dis. for Discharge	Med. Certificates
C. M. Charges	Med. Des. Lists
Descriptive Lists	Orders
Discharge Certificates	Pris. of War Record /
Enlistment Papers	Resignations

Other papers relating to—

Admission to Hosp'l	Furlough or L. of A.
Casualty Sheet	Med. Examination
Confinement	Misc. Information
Contracts	Pay or Clothing
Death or Effects	Personal Reports
Desertion	Rank
Discharge from Hosp'l	Transfer to Hosp'l
Discharge from Service	Transportation
Duty	

Dan Pace f. c
2 Lt A. [illegible] Pursuit

No. 213

I, the undersigned, Prisoner of War, belonging to the Army of the Department of Alabama, Mississippi and East Louisiana, having been surrendered by Lieut. Gen. R. Taylor, C. S. A., Commanding said Department, to Maj. Gen. E. R. S. Canby, U. S. A., Commanding Army and Division of West Mississippi, do hereby give my solemn parole of honor, that I will not hereafter serve in the Armies of the Confederate States, or in any military capacity whatever, against the United States of America, or render aid to the enemies of the latter, until properly exchanged in such manner as shall be mutually approved by the respective authorities.

Done at Meridian Miss. this 9th day of May, 1865.

E. C. Dabney
2nd Lieut Co K 2d Ky Cav

R. L. Gibson Brig. Gen. C.S.A.
B. L. Andrews Brig. Gen. U.S.A. } Commissioners

Note: The above named officer will not be disturbed by United States authorities, as long as he observes his parole, and the laws in force where he resides.

B. L. Andrews,

Brig. Gen. U. S. Vols.
and Prov. Mar. Gen.

Dubose John

Co. E, 25 Texas Cavalry.

{ Gillespie's Reg't.
3 Texas Lancers.
3 Reg't Carter's Brig. }

Became Co. K, Granbury's Consol'd Texas Brig., about April 9, '65.

(Confederate.)

Private | Private

REFERENCE SLIP.

Cards filed with

Dubos. John. B.

+ 476

Dubose. R. H.

Co. F, 25 Texas Cavalry.

{ Gillespie's Reg't.
3 Texas Lancers.
3 Reg't Carter's Brig. }

Became Co. K, Granbury's Consol'd Texas Brig., about April 9, '65.

(Confederate.)

Private | Private

CARD NUMBERS.

1	5035448 1	21	
2	45 62	21	
3	4628	22	
4	4703 4082	23	
5	45 490973	24	
6		25	
7		26	
8		27	
9		28	
10		29	
11		30	
12		31	
13		32	
14		33	
15		34	
16		35	
17		36	
18		37	
19		38	

Number of medical cards herein 0

Number of personal papers herein 0

BOOK MARK:

See also

(Confederate)

D | 25 Cav. Texas.

R. F. Proudfoot

Pvt, { Capt. E. S. Pitts' Company, 3 Regiment Texas Lancers.*

Age 33 years.

Appears on

Company Muster-in Roll

of the organization named above.

Roll dated not dated, 186 .

Muster-in to date May 12, 1862.

Joined for duty and enrolled:

When Apl 1 1862.

Where Tyler Co

By whom E S Pitts

Period 3 yrs or the war

No. of miles to rendezvous 130

Valuation of horse, $ 65/100; equipments, $ 00/100

Remarks:

*This company subsequently became Company F, 25th Regiment Texas Cavalry.

The 25th Regiment Texas Cavalry (also known as the 3d Regiment Texas Lancers and as the 3d Regiment Carter's Brigade Texas Mounted Volunteers, or Cavalry,) was organized June 1, 1862, with eleven companies. Captain Proudfoot's Company was merged into Company H some time after the muster of June 30, 1862. Many members of the regiment are found to have had prior service in the 9th (Nichols') Regiment Texas Infantry (6 months) or in Cavalry Company C, 3d (Kirby's) Battalion Texas Volunteers (6 months). A part of this regiment was captured at Arkansas Post, Ark., January 11, 1863, and exchanged east of the Mississippi River in April and May, 1863, when it was consolidated with similar remnants of the 17th, 19th and 24th Regiments Texas Cavalry. This consolidation was broken up in March, 1864, when these parts of the 24th and 25th Regiments Texas Cavalry were united to form one field organization, but each appears to have been mustered separately. About April 9, 1865, the portion of the regiment was consolidated with the remnants of other regiments in Granbury's Texas Brigade, and paroled at Greensboro, N. C., about May 1, 1865. The balance of the regiment, which was not captured January 11, 1863, remained west of the Mississippi River, some serving in the 24th and 25th Regiments Texas Cavalry (Consolidated) and others in the 17th Consolidated Regiment Texas Dismounted Cavalry.

Book mark:

G W West

(over) Copying.

(Confederate.)

25 Cav. Texas.

P. M. Dunbar

Pvt., Co. F, 25 Regiment Texas Cavalry.

Appears on

Company Muster Roll

of the organization named above,

for May to June 30, 1862.

Enlisted:

When ..... Dec ....., 186 .

Where ..... Tyler Co .....

By whom ..... E S Pitt .....

Period ..... 3 yrs .....

Last paid:

By whom ..... Lt Maxwell .....

To what time ..... , 186 .

Present or absent ..... Absent .....

Remarks: Absent sick since .....

The 25th Regiment Texas Cavalry (also known as the 3d Regiment Texas Lancers and as the 3d Regiment Carter's Brigade Texas Mounted Volunteers, or Cavalry,) was organized June 1, 1862, with eleven companies. Captain Proudfoot's Company was merged into Company H some time after the muster of June 30, 1862. Many members of the regiment are found to have had prior service in the 9th (Nichols') Regiment Texas Infantry (6 months) or in Cavalry Company C, 3d (Kirby's) Battalion Texas Volunteers (6 months). A part of this regiment was captured at Arkansas Post, Ark., January 11, 1863, and exchanged east of the Mississippi River in April and May, 1863, when it was consolidated with similar remnants of the 17th, 18th and 24th Regiments Texas Cavalry. This consolidation was broken up in March, 1864, when these parts of the 24th and 25th Regiments Texas Cavalry were united to form one field organization, but each appears to have been mustered separately. About April 9, 1865, this portion of the regiment was consolidated with the remnants of other regiments in Granbury's Texas Brigade, and paroled at Greensboro, N. C., about May 1, 1865. The balance of the regiment, which was not captured January 11, 1863, remained west of the Mississippi River, some serving in the 24th and 25th Regiments Texas Cavalry (Consolidated) and others in the 17th Consolidated Regiment Texas Dismounted Cavalry.

Book mark: .....

G. W. Neir

Copyist.

(942)

(Confederate.)

E | 25 Cav. | Texas.

R. A. Dubose

Pvt., Co. F, 25 Regiment Texas Cavalry.

Appears on **Company Muster Roll**

of the organization named above,

for May & June, 1863.

Enlisted: [illegible]

When [illegible], 1862.

Where Woodville

By whom Pitts

Period 3 yrs or the war

Last paid:

By whom Capt Davis

To what time June 30, 1862

Present or absent

Remarks Died at Camp Benton

Ark 1st Feb 1863

The 25th Regiment Texas Cavalry (also known as the 3d Regiment Texas Lancers and as the 3d Regiment Carter's Brigade Texas Mounted Volunteers, or Cavalry,) was organized June 1, 1862, with eleven companies. Captain Proudfoot's Company was merged into Company H some time after the muster of June 30, 1862. Many members of the regiment are found to have had prior service in the 9th (Nichols') Regiment Texas Infantry (6 months) or in Cavalry Company C, 3d (Kirby's) Battalion Texas Volunteers (6 months). A part of this regiment was captured at Arkansas Post, Ark., January 11, 1863, and exchanged east of the Mississippi River in April and May, 1863, when it was consolidated with similar remnants of the 17th, 18th and 24th Regiments Texas Cavalry. This consolidation was broken up in March 1865, when these parts of the 24th and 25th Regiments Texas Cavalry were united to form one field organization, but each appears to have been mustered separately. About April 9, 1865, the portion of the regiment was consolidated with the remnants of other regiments in Granbury's Texas Brigade, and paroled at Greensboro, N. C., about May 1, 1865. The balance of the regiment, which was not captured January 11, 1863, remained west of the Mississippi River, some serving in the 24th and 25th Regiments Texas Cavalry (Consolidated) and others in the 17th Consolidated Regiment Texas Dismounted Cavalry.

Hook mark:

G Nick Copyist.

(842)

(Confederate.)

25 Texas.

Pvt. R. T. Dubois *

Pvt, Co. F, 25 Reg't Texas Infantry.

Appears on a

Roster

of troops of the Confederate Army captured at Fort Hindman, Arkansas Post, Ark., Jan. 11, 1863.

Roster not dated.

Remarks:

Number of rolls
1 sheet 111

(6398)

Copyist

(Confederate.)

2 | Pvt. Co. Ky.

No. 1N

Name Jas. Brown

Pvt. Co. K. 2 Ky. Regt. Ky. Cav.

Appears on a

Roll of Prisoners of War

who died at Camp Butler, Springfield, Illinois.

Roll dated

Nov 14, 1863

Where captured Arkansas Post Ark

When captured January 11, 1863.

Remarks: Died Feby 14, 1863

Roll bears the following certificate: "I Certify that the foregoing is a correct Roll of Prisoners of War who have died at Camp Butler, Ills., to this date, as appears by records in the U. S. General Hospital at that Post.—A. G. KIRKHAM, *Act. Asst. Surgeon, U. S. A., In charge U. S. Gen'l Hospital, Camp Butler, Ills.*"

21

J. W. Wilkinson

Appt.

477

Ducant. James

Co. I, 25 Texas Cavalry.

Gillespie's Reg't.
3 Texas Lancers.
3 Reg't Carter's Brig.

Became Co. K, Granbury's Consol'd Texas Brig., about April 9, '65.

(Confederate.)

Private Private

REFERENCE SLIP.

Cards filed with

Duset. James.

Ducert. James

Co. I, 25 Texas Cavalry.

Gillespie's Reg't.
3 Texas Lancers.
3 Reg't Carter's Brig.

Became Co. K, Granbury's Consol'd Texas Brig., about April 9, '65.

Confederate.

Private Private

REFERENCE SLIP.

Cards filed with

Ducert. James.

779

Duct James

Co. I, 25 Texas Cavalry.

Gillespie's Reg't.
3 Texas Lancers.
3 Reg't Carter's Brig.

Became Co. K, Granbury's Consol'd Texas Brig., about April 9, '65.

(Confederate.)

Pvt Pvt

REFERENCE SLIP.

Cards filed with

Dust. James.

4150

Ducet. Joe

Co B. K 25 Texas Cavalry.

Gillespie's Reg't.
3 Texas Lancers.
3 Reg't Carter's Brig.

Became Co. K, Granbury's Consol'd Texas Brig., about April 9, '65.

(Confederate.)

Private | Private

REFERENCE SLIP.

Cards filed with

Duset. Joseph

451

Ducit. James

Co. I, 25 Texas Cavalry.

Gillespie's Reg't.
3 Texas Lancers.
3 Reg't Carter's Brig.

Became Co. K, Granbury's Consol'd Texas Brig., about April 9, '65.

(Confederate.)

Private | Private

REFERENCE SLIP.

Cards filed with

Ducit. James

Dudley. Aaron. H

Co. B., 25 Texas Cavalry.

Gillespie's Reg't.
3 Texas Lancers.
3 Reg't Carter's Brig.

Became Co. K, Granbury's Consol'd Texas Brig., about April 9, '65.

(Confederate.)

Private | Sergeant

REFERENCE SLIP.

Cards filed with

Dudley. A. H.

✓ 463+

Dudley. A. H.

Co. B., 25 Texas Cavalry.

Gillespie's Reg't.
3 Texas Lancers.
3 Reg't Carter's Brig.

Became Co. K, Granbury's Consol'd Texas Brig., about April 9, '65.

(Confederate.)

Private | Sergeant

CARD NUMBERS.

1	50352823	20	
2	2916	21	
3	3070	22	
4	47034225	23	
5	45490634	24	
6		25	
7		26	
8		27	
9		28	
10		29	
11		30	
12		31	
13		32	
14		33	
15		34	
16		35	
17		36	
18		37	
19		38	

Number of medical cards herein 0

Number of personal papers herein 0

Book Mark:

See also

(Confederate.)

D | 25 Cav. | Texas.

L. H. Dudley

Pvt. 4 Sgt. , { Capt. J. N. Dark's Company, 3 Regiment Carter's Brigade Texas Cavalry.*

Age 30 years.

Appears on

Company Muster-in Roll

of the organization named above.

Roll dated Liberty, Texas

May 8, 1862.

Muster-in to date May 8, 1862.

Joined for duty and enrolled:

When April 7, 186 .

Where Galveston

By whom J. N. Dark

Period 3 years or the war

No. of miles to rendezvous 110

Valuation of horse, $160/100; equipments, $25 100

Remarks: Appointed May 9. 1862

*This company subsequently became Company B, 25th Regiment Texas Cavalry.

The 25th Regiment Texas Cavalry (also known as the 3d Regiment Texas Lancers and as the 3d Regiment Carter's Brigade Texas Mounted Volunteers, or Cavalry.) was organized June 1, 1862, with eleven companies. Captain Proudfoot's Company was merged into Company H some time after the muster of June 30, 1863. Many members of the regiment are found to have had prior service in the 9th (Nichols') Regiment Texas Infantry (6 months) or in Cavalry Company C, 3d (Kirby's) Battalion Texas Volunteers (6 months). A part of this regiment was captured at Arkansas Post, Ark., January 11, 1863, and exchanged east of the Mississippi River in April and May, 1863, when it was consolidated with similar remnants of the 17th, 18th and 24th Regiments Texas Cavalry. This consolidation was broken up in March, 1864, when those parts of the 24th and 25th Regiments Texas Cavalry were united to form one field organization, but each appears to have been mustered separately. About April 9, 1865, this portion of the regiment was consolidated with the remnants of other regiments in Granbury's Texas Brigade, and paroled at Greensboro, N. C., about May 1, 1865. The balance of the regiment, which was not captured January 11, 1863, remained west of the Mississippi River, some serving in the 24th and 25th Regiments Texas Cavalry (Consolidated) and others in the 17th Consolidated Regiment Texas Dismounted Cavalry.

Book mark:

J. W. Morris

(over) Copyist.

(Confederate.)

25 Cav. Texas.

W. B. Shirley

Private; Co. F, 25 Regiment Texas Cavalry.

Appears on

Company Muster Roll

of the organization named above,

for Nov. 1 to June 30, 1862

Enlisted:

When [illegible], 186

Where Tullahoma

By whom A. H. Stell

Period 3 yrs

Last paid:

By whom

To what time

, 186

Present or absent Present

Remarks Appointed 4th Sergeant May 8. 1862. 14 days as Private (over)

The 25th Regiment Texas Cavalry (also known as the 2d Regiment Texas Lancers and as the 3d Regiment Carter's Brigade Texas Mounted Volunteers, or Cavalry,) was organized June 1, 1862, with eleven companies. Captain Proudfoot's Company was mustered into Company H some time after the muster of June 30, 1862. Many members of the regiment are found to have had prior service in the 9th (Nichols') Regiment Texas Infantry (6 months) or in Cavalry Company C, 3d (Kirby's) Battalion Texas Volunteers (6 months). A part of this regiment was captured at Arkansas Post, Ark., January 11, 1863, and exchanged east of the Mississippi River in April and May, 1863, when it was consolidated with similar remnants of the 17th, 18th and 24th Regiments Texas Cavalry. This consolidation was broken up in March, 1864, when these parts of the 24th and 25th Regiments Texas Cavalry were united to form one field organization, but each appears to have been mustered separately. About April 9, 1865, this portion of the regiment was consolidated with the remnants of other regiments in Granbury's Texas Brigade, and paroled at Greensboro, N. C., about May 1, 1865. The balance of the regiment, which was not captured January 11, 1863, remained west of the Mississippi River, some serving in the 24th and 25th Regiments Texas Cavalry (Consolidated) and others in the 17th Consolidated Regiment Texas Dismounted Cavalry.

Book mark.

1862, [illegible]

Copyist.

SEP. 30.
50[illegible]16
1911

1 mo + 22 days: 20 - [illegible]

(Confederate.)

9	25 Cav.	Texas.

C. H. Dudley

2d Sgt., Co. B, 25 Regiment Texas Cavalry.

Appears on

Company Muster Roll

of the organization named above,

for July 1, 1862 to June 30, 1863.

Enlisted:

When Apr 24, 1862.

Where Galveston Co Texas

By whom Lt Stull

Period 3 yrs

Last paid:

By whom

To what time , 186

Present or absent

Remarks: Took oath of allegiance at Camp Butler Illinois

The 25th Regiment Texas Cavalry (also known as the 3d Regiment Texas Lancers and as the 2d Regiment Carter's Brigade Texas Mounted Volunteers, or Cavalry,) was organized June 1, 1862, with eleven companies. Captain Proudfoot's Company was merged into Company H some time after the muster of June 30, 1863. Many members of the regiment are found to have had prior service in the 9th (Nichols') Regiment Texas Infantry (6 months) or in Cavalry Company C, 3d (Kirby's) Battalion Texas Volunteers (6 months). A part of this regiment was captured at Arkansas Post, Ark., January 11, 1863, and exchanged east of the Mississippi River in April and May, 1863, when it was consolidated with similar remnants of the 17th, 18th and 24th Regiments Texas Cavalry. This consolidation was broken up in March, 1864, when these parts of the 24th and 25th Regiments Texas Cavalry were united to form one field organization, but each appears to have been mustered separately. About April 9, 1865, this portion of the regiment was consolidated with the remnants of other regiments in Granbury's Texas Brigade, and paroled at Greensboro, N. C., about May 1, 1865. The balance of the regiment, which was not captured January 11, 1863, remained west of the Mississippi River, some serving in the 24th and 25th Regiments Texas Cavalry (Consolidated) and others in the 17th Consolidated Regiment Texas Dismounted Cavalry.

Book mark:

Captain.

(842)

(Confederate.)

D. 25 Texas.

A. H. Dudley

Sergt., Co. B, 25 Reg't Texas Infantry.

Appears on a

Roster

of troops of the Confederate Army captured at Fort Hindman, Arkansas Post, Ark., Jan. 11, 1863.

Roster not dated. Nov. 1 1863

Remarks:

Number of rolls:

1 sheet 116 El. J. Harris

(Copyist.)

(Confederate.)

[illegible]

Appears on a

Roll of Prisoners of War

liberated from Camp Butler, Illinois, during the month of March, 1863.

Roll dated [illegible], 186 .

Where captured Fort Donelson

When captured January 11, 1863.

Age 31; height 5 ft. 6 in.

Color of eyes Grey

Color of hair Brown

Residence, or county where enlisted } Hardin

State Ky

Born Ky

Remarks:

17

[illegible]

(6330) Copyist.

J 484

Dugat. Arvellian

Co. H, 25 Texas Cavalry.

Gillespie's Reg't.
3 Texas Lancers.
3 Reg't Carter's Brig.

Became Co. K, Granbury's Consol'd Texas Brig., about April 9, '65.

(Confederate.)

Private | Private

CARD NUMBERS.

1	5-035-5-218	29	
2	5-278	21	
3	5-402	22	
4	6988	23	
5	7304	24	
6	415-5	25	
7	45-489353	26	
8	490980	27	
9		28	
10		29	
11		30	
12		31	
13		32	
14		33	
15		34	
16		35	
17		36	
18		37	
19		38	

Number of medical cards herein 0

Number of personal papers herein 6

Book Mark:

See also

(Confederate.)

D | 25 Cav. Texas.

Avellion Dugat

Pvt. { Capt. Gilbert Lacour's Company, 3 Regiment Carter's Brigade Mounted Volunteers.*

Age 22 years.

Appears on

Company Muster-in Roll

of the organization named above.

Roll dated Camp Carter near Hempstead May 3, 1862

Muster-in to date May 3, 1862

Joined for duty and enrolled:

When March [illegible], 186 .

Where Liberty

By whom C. F. Cleveland

Period 3 years

No. of miles to rendezvous 90

Valuation of horse, $ 100; equipments, $ 100

Remarks:

*The company subsequently became Company H, 25th Regiment Texas Cavalry

The 25th Regiment Texas Cavalry (also known as the 3d Regiment Texas Lancers and as the 3d Regiment Carter's Brigade Texas Mounted Volunteers, or Cavalry.) was organized June 1, 1862, with eleven companies. Captain Proudfoot's Company was merged into Company H some time after the muster of June 30, 1863. Many members of the regiment are found to have had prior service in the 9th (Nichols') Regiment Texas Infantry (6 months) or in Cavalry Company C, 3d (Kirby's) Battalion Texas Volunteers (6 months). A part of this regiment was captured at Arkansas Post, Ark., January 11, 1863, and exchanged east of the Mississippi River in April and May, 1863, when it was consolidated with various remnants of the 17th, 18th and 24th Regiments Texas Cavalry. This consolidation was broken up in March, 1864, when these parts of the 25th and 35th Regiments Texas Cavalry were united to form one field organization, but each appears to have been mustered separately. About April 9, 1865, this portion of the regiment was consolidated with the remnants of other regiments in Ector's Texas Brigade, and paroled at Greensboro, N. C., about May 1, 1865. The balance of the regiment, which was not captured January 11, 1863, remained west of the Mississippi River, some serving in the 24th and 25th Regiments Texas Cavalry (Consolidated) and others in the 17th Consolidated Regiment Texas Dismounted Cavalry.

Remark:

J. L. Brooks

Copyist.

(Confederate.)

D | 25 Cav. Texas.

[illegible] Pvt., Co. F, 25 Regiment Texas Cavalry.

Appears on

Company Muster Roll

of the organization named above,

for [illegible], 186[illegible]

Enlisted:
When [illegible], 186 .
Where Liberty
By whom [illegible]
Period [illegible]

Last paid:
By whom [illegible]
To what time ....., 186 .

Present or absent [illegible]

Remarks: [illegible]
June 24, 1865

The 25th Regiment Texas Cavalry (also known as the 2d Regiment Texas Lancers and as the 2d Regiment Carter's Brigade Texas Mounted Volunteers, or Cavalry,) was organized June 1, 1862, with eleven companies. Captain Proudfoot's Company was merged into Company H some time after the number of June 30, 1863. Many members of the regiment are found to have had prior service in the 9th (Nichols') Regiment Texas Infantry (6 months) or in Cavalry Company C, 2d (Kirby's) Battalion Texas Volunteers (6 months). A part of the regiment was captured at Arkansas Post, Ark., January 11, 1863, and exchanged east of the Mississippi River in April and May, 1863, when it was consolidated with similar remnants of the 17th, 19th and 24th Regiments Texas Cavalry. This consolidation was broken up in March, 1864, when these parts of the 24th and 25th Regiments Texas Cavalry were united to form one field organization, but each appears to have been mustered separately. About April 8, 1865, this portion of the regiment was consolidated with the remnants of other regiments in Granbury's Texas Brigade, and paroled at Greensboro, N. C., about May 1, 1865. The balance of the regiment, which was not captured January 11, 1863, remained west of the Mississippi River, some serving in the 24th and 25th Regiments Texas Cavalry (Consolidated) and others in the 17th Consolidated Regiment Texas Dismounted Cavalry.

Book mark: .....

[illegible]
Copyist.

(942)

(Confederate.)

D | 25 Cav. | Texas.

Haviland Proudfoot

Pvt., Co. B, 25 Regiment Texas Cavalry.

Appears on

Company Muster Roll

of the organization named above,

for May & June, 1863.

Enlisted:

When March 14, 186 .

Where Liberty

By whom Clearland

Period 3 years

Last paid:

By whom Capt Davis

To what time June 30, 1862

Present or absent

Remarks: Alexandria Prison Camp
Butler January 31/63

The 25th Regiment Texas Cavalry (also known as the 2d Regiment Texas Lancers and as the 3d Regiment Carter's Brigade Texas Mounted Volunteers, or Cavalry,) was organized June 1, 1863, with eleven companies. Captain Proudfoot's Company was assigned into Company H some time after the muster of June 30, 1863. Many members of the regiment are found to have had prior service in the 9th (Nichols') Regiment Texas Infantry (6 months) or in Cavalry Company C, 3d (Kirby's) Battalion Texas Volunteers (6 months). A part of this regiment was captured at Arkansas Post, Ark., January 11, 1863, and exchanged east of the Mississippi River in April and May, 1863, when it was consolidated with similar remnants of the 17th, 18th and 24th Regiments Texas Cavalry. This consolidation was broken up in March, 1864, when these parts of the 24th and 25th Regiments Texas Cavalry were united to form one field organization, but each appears to have been mustered separately. About April 9, 1865, this portion of the regiment was consolidated with the remnants of other regiments in Granbery's Texas Brigade, and paroled at Greensboro, N. C., about May 1, 1865. The balance of the regiment, which was not captured January 11, 1863, remained west of the Mississippi River, some serving in the 24th and 25th Regiments Texas Cavalry (Consolidated) and others in the 17th Consolidated Regiment Texas Dismounted Cavalry.

Book mark:

(968) J. H. Harris Copyist.

(Confederate.)

25 Cav. Texas.

J [illegible] Enloe

Pvt., Co. E, 25 Reg't Texas Dismtd. Cav.

Appears on

Regimental Return

of the organization named above,

for the month of Sept., 186 2.

Commissioned officers present and absent:

Station

Remarks:

Alterations since last return among the enlisted men:

Date, 186 .

Place

Remarks:

Enlisted men on Extra or Daily Duty:

Absent enlisted men accounted for:

Absent without leave

The 25th Regiment Texas Cavalry (also known as the 2d Regiment Texas Lancers and as the 2d Regiment Carter's Brigade Texas Mounted Volunteers, or Cavalry.) was organized June 1, 1862, with eleven companies. Captain Proudfoot's Company was merged into Company H some time after the muster of June 30, 1863. Many members of the regiment are found to have had prior service in the 9th (Nichols') Regiment Texas Infantry (6 months) or in Cavalry Company C, 2d (Kirby's) Battalion Texas Volunteers (6 months). A part of this regiment was captured at Arkansas Post, Ark., January 11, 1863, and exchanged east of the Mississippi River in April and May, 1863, when it was consolidated with similar remnants of the 17th, 18th and 24th Regiments Texas Cavalry. This consolidation was broken up in March, 1864, when these parts of the 25th and 28th Regiments Texas Cavalry were united to form one field organization, but each appears to have been mustered separately. About April 9, 1865, this portion of the regiment was consolidated with the remnants of other regiments in Gracey's Texas Brigade, and paroled at Greensboro, N. C., about May 1, 1865. The balance of the regiment, which was not captured January 11, 1863, remained west of the Mississippi River, some serving in the 25th and 28th Regiments Texas Cavalry (Consolidated) and others in the 17th Consolidated Regiment Texas Dismounted Cavalry.

J. O. M. Potter
Captain.

614.

(Confederate.)

S | **25 Cav. Texas.**

A. Dugat

Lt., Co. H, 25th Reg't Texas Dismtd. Cav.

Appears on

Regimental Return

of the organization named above,

for the month of Oct, 1862.

Commissioned officers present and absent:

Station

Remarks:

Alterations since last return among the enlisted men:

Date, 186 .

Place

Remarks:

Enlisted men on Extra or Daily Duty:

Absent enlisted men accounted for:

Absent on Sick Leave

The 25th Regiment Texas Cavalry (also known as the 3d Regiment Texas Lancers and as the 3d Regiment Carter's Brigade Texas Mounted Volunteers, or Cavalry,) was organized June 1, 1862, with eleven companies. Captain Proudfoot's Company was merged into Company H some time after the muster of June 30, 1862. Many members of the regiment are found to have had prior service in the 9th (Nichols') Regiment Texas Infantry (6 months) or in Cavalry Company C, 3d (Kirby's) Battalion Texas Volunteers (6 months). A part of this regiment was captured at Arkansas Post, Ark., January 11, 1863, and exchanged east of the Mississippi River in April and May, 1863, when it was consolidated with similar remnants of the 17th, 18th and 24th Regiments Texas Cavalry. This consolidation was broken up in March, 1864, when these parts of the 24th and 25th Regiments Texas Cavalry were united to form one field organization, but each appears to have been mustered separately. About April 9, 1865, this portion of the regiment was consolidated with the remnants of other regiments in Granbury's Texas Brigade, and paroled at Greensboro, N. C., about May 1, 1865. The balance of the regiment, which was not captured January 11, 1863, remained west of the Mississippi River, some serving in the 24th and 25th Regiments Texas Cavalry (Consolidated) and others in the 17th Consolidated Regiment Texas Dismounted Cavalry.

W. M. Pitts

Copyist.

(814)

(Confederate.)

D 25 Texas.

A. Dugat

Cpl, Co. H, 25 Reg't Texas Infantry.

Appears on a

Roster

of troops of the Confederate Army captured at Fort Hindman, Arkansas Post, Ark., Jan. 11, 1863.

Roster not dated.

Remarks:

Number of roll:

1 sheet 114

Copyist

(6396)

(Confederate.)

D. Dist. Texas.

C. Cavy

Post Co. & 25 Regt. Inf. Cavy.

Appears on a

Roll of Prisoners of War

received at Camp Butler, Ill., Jan. 31, 1863.

Roll dated Not dated, 186 .

Where captured Ark. Post Ark.

When captured January 11, 1863

Remarks: Paroled.

Roll bears the following indorsement: "Received City Point, Va., April 18, 1863, from Jno. E. Mulford, Capt. 3d Infty. N. Y. V., Comdg. 'Flag of Truce.' (on the within rolls) Eight Hundred & Eighty three (883) Confederate Prisoners of War paroled for Exchange; also Two Surgeons.

J. H. THOMPSON, Capt. Comdg. Post."

Number of rolls: 12

E. A. Carman Clerk.

(659)

(Confederate.)

2 | 24th Iowa Inf.

A. Duguid

Pvt. Co. H. 25th Regt. Iowa Inf.

Appears on a

Roll of Prisoners of War

who died at Camp Butler, Springfield, Illinois.

Roll dated ..... April 16 ....., 1863

Where captured ..... Arkansas Post, Ark.

When captured ..... January 11 ....., 1863.

Remarks: Died April 6, 1863.

Roll bears the following certificate: "I Certify that the foregoing is a correct Roll of Prisoners of War who have died at Camp Butler, Ills., to this date, as appears by records in the U. S. General Hospital at that Post.—A. G. KIMBRAD, *Act. Asst. Surgeon, U. S. A., In charge U. S. Gen'l Hospital, Camp Butler, Ills.*"

Number of rolls 21

J. W. Wilkinson

Copyist.

(6390)

Dug at. John

Co. H, 25 Texas Cavalry.

{ Gillespie's Reg't.
3 Texas Lancers.
3 Reg't Carter's Brig. }

Became Co. K, Granbury's Consol'd Texas Brig., about April 9, '65.

(Confederate.)

Private | Private

CARD NUMBERS

1	5-035-5219	20	45-489352
2	5280	21	465-91686
3	5-323	22	
4	5-382	23	
5	5-460	24	
6	5-516	25	
7	5-549	26	
8	5-602	27	
9	5-652	28	
10	45-543 5-62	29	
11	5-035-6778	30	
12	7133	31	
13	7394	32	
14	8132	33	
15	85-95	34	
16	8966	35	
17	345027	36	
18	6-669	37	
19	47034-15-1	38	

Number of medical cards herein 9

Number of personal papers herein 0

Book Mark:

See also

(Confederate.)

D 25 Cav. Texas.

Pvt. John Dugat

Pvt. { Capt. Gilbert Lacour's Company, 3 Regiment Carter's Brigade Mounted Volunteers.*

Age 24 years.

Appears on Company Muster-in Roll of the organization named above.

Roll dated Camp Carter Near Hempstead May 3, 1862.

Muster-in to date May 3, 1862.

Joined for duty and enrolled:

When March 17 186 .

Where Liberty

By whom C. L. Cleveland

Period 3 years

No. of miles to rendezvous 90

Valuation of horse, $ 80 100; equipments, $ 15 100

Remarks:

*The company subsequently became Company H, 25th Regiment Texas Cavalry

The 25th Regiment Texas Cavalry (also known as the 3d Regiment Texas Lancers and as the 3d Regiment Carter's Brigade Texas Mounted Volunteers, or Cavalry) was organized June 1, 1862, with eleven companies. Captain Proctor's Company was mustered into Company H some time after the muster of June 30, 1862. Many members of the regiment are found to have had prior service in the 9th (Nichols') Regiment Texas Infantry (6 months) or in Cavalry Company C, 3d (Kirby's) battalion Texas Volunteers (6 months). A part of the regiment was captured at Arkansas Post, Ark., January 11, 1863, and exchanged east of the Mississippi River in April and May, 1863, where it was consolidated with similar remnants of the 17th, 18th and 24th Regiments Texas Cavalry. This consolidation was broken up in March, 1864, when these parts of the 24th and 25th Regiment Texas Cavalry were united to form one field organization, but each appears to have been mustered separately. About April 9, 1865, the portion of the regiment was consolidated with the remnants of other regiments in Granbury's Texas Brigade, and paroled at Greensboro, N. C., about May 1, 1865. The balance of the regiment, which was not captured January 11, 1863, remained west of the Mississippi River, were serving in the 24th and 25th Regiments Texas Cavalry (Consolidated) and others in the 17th Consolidated Regiment Texas Dismounted Cavalry.

Book mark:

J. H. Morris Copyist.

1864.

(Confederate.)

D | 25 Cav. | Texas.

[illegible] Hunt

Polk, Co. D, 25 Regiment Texas Cavalry.

Appears on

Company Muster Roll

of the organization named above,

for [illegible], 186[illegible].

Enlisted:

When [illegible], 186 .

Where [illegible]

By whom [illegible]

Period [illegible]

Last paid:

By whom [illegible]

To what time [illegible], 186 .

Present or absent [illegible]

Remarks: [illegible]

The 25th Regiment Texas Cavalry (also known as the 2d Regiment Texas Lancers and as the 3d Regiment Carter's Brigade Texas Mounted Volunteers, or Cavalry,) was organized June 1, 1863, with eleven companies. Captain Proudfoot's Company was merged into Company H some time after the muster of June 30, 1863. Many members of the regiment are found to have had prior service in the 9th (Nichols') Regiment Texas Infantry (6 months) or in Cavalry Company C, 3d (Kirby's) Battalion Texas Volunteers (6 months). A part of this regiment was captured at Arkansas Post, Ark., January 11, 1863, and exchanged east of the Mississippi River in April and May, 1863, when it was consolidated with similar remnants of the 17th, 18th and 24th Regiments Texas Cavalry. This consolidation was broken up in March, 1864, when these parts of the 24th and 25th Regiments Texas Cavalry were united to form one field organization, but each appears to have been mustered separately. About April 9, 1865, this portion of the regiment was consolidated with the remnants of other regiments in Granbury's Texas Brigade, and paroled at Greensboro, N. C., about May 1, 1865. The balance of the regiment, which was not captured January 11, 1863, remained west of the Mississippi River, some serving in the 24th and 25th Regiments Texas Cavalry (Consolidated) and others in the 17th Consolidated Regiment Texas Dismounted Cavalry.

Book mark: [illegible]

[illegible]

Copyist.

(642)

(Confederate.)

D | 25 Cav. | Texas.

John Proudfoot

Pvt, Co. H, 25 Regiment Texas Cavalry.

Appears on

Company Muster Roll

of the organization named above,

for June 30, 62 to Dec 31 62, 1863.

Enlisted:

When March 1, 1862.

Where Liberty

By whom Cleveland

Period 2 years or war

Last paid:

By whom Capt B. R. Davis A.A.G.

To what time June 30, 1862.

Present or absent Present

Remarks Entitled to one months pay for use of Horse

The 25th Regiment Texas Cavalry (also known as the 3d Regiment Texas Lancers and as the 3d Regiment Carter's Brigade Texas Mounted Volunteers, or Cavalry,) was organized June 1, 1862, with eleven companies. Captain Proudfoot's Company was merged into Company H some time after the muster of June 30, 1863. Many members of the regiment are found to have had prior service in the 9th (Nichols') Regiment Texas Infantry (6 months) or in Cavalry Company C, 2d (Kirby's) Battalion Texas Volunteers (6 months). A part of this regiment was captured at Arkansas Post, Ark., January 11, 1863, and exchanged east of the Mississippi River in April and May, 1863, when it was consolidated with smaller remnants of the 17th, 18th and 24th Regiments Texas Cavalry. This consolidation was broken up in March, 1864, when these parts of the 24th and 25th Regiments Texas Cavalry were united to form one field organization, but each appears to have been mustered separately. About April 9, 1865, this portion of the regiment was consolidated with the remnants of other regiments in Granbury's Texas Brigade, and paroled at Greensboro, N. C., about May 1, 1865. The balance of the regiment, which was not captured January 11, 1863, remained west of the Mississippi River, some serving in the 24th and 25th Regiments Texas Cavalry (Consolidated) and others in the 17th Consolidated Regiment Texas Dismounted Cavalry.

Book mark:

J. H. Morris

Copyist.

(642)

(Confederate.)

D | 25 Cav. | Texas.

John Elliott

Pvt, Co. K, 25 Regiment Texas Cavalry.

Appears on **Company Muster Roll**
of the organization named above,
for May & June, 1863.

Enlisted:
When March 17, 1863.
Where Liberty
By whom Capt Chamberlain
Period 3 years or War

Last paid:
By whom Maj Lubbock, 1863.
To what time Dec 31st
Present or absent Present

Remarks:

The 25th Regiment Texas Cavalry (also known as the 2d Regiment Texas Lancers and as the 3d Regiment Carter's Brigade Texas Mounted Volunteers, or Cavalry,) was organized June 1, 1863, with eleven companies. Captain Proudfoot's Company was merged into Company H some time after the muster of June 30, 1863. Many members of the regiment are found to have had prior service in the 9th (Nichols') Regiment Texas Infantry (6 months) or in Cavalry Company C, 2d (Kirby's) Battalion Texas Volunteers (6 months). A part of this regiment was captured at Arkansas Post, Ark., January 11, 1863, and exchanged east of the Mississippi River in April and May, 1863, when it was consolidated with similar remnants of the 17th, 18th and 24th Regiments Texas Cavalry. This consolidation was broken up in March, 1864, when these parts of the 24th and 25th Regiments Texas Cavalry were united to form one field organization, but each appears to have been mustered separately. About April 9, 1865, this portion of the regiment was consolidated with the remnants of other regiments in Granbury's Texas Brigade, and paroled at Greensboro, N. C., about May 1, 1865. The balance of the regiment, which was not captured January 11, 1863, remained west of the Mississippi River, some serving in the 24th and 25th Regiments Texas Cavalry (Consolidated) and others in the 17th Consolidated Regiment Texas Dismounted Cavalry.

Hook mark: Copyist.

(942)

(Confederate.)

C | 25 Cav. | Texas.

John Proudfoot

Pvt., Co. K, 25 Regiment Texas Cavalry.

Appears on

Company Muster Roll

of the organization named above,

for July & Aug, 1863.

Enlisted:

When Sept 17, 1862.

Where Liberty Texas

By whom Chamberlain

Period 3 years or the war

Last paid:

By whom Capt Mc Cleave

To what time June 30, 1863.

Present or absent Present.

Remarks:

The 25th Regiment Texas Cavalry (also known as the 3d Regiment Texas Lancers and as the 3d Regiment Carter's Brigade Texas Mounted Volunteers, or Cavalry,) was organized June 1, 1862, with eleven companies. Captain Proudfoot's Company was merged into Company H some time after the muster of June 30, 1863. Many members of the regiment are found to have had prior service in the 9th (Nichols') Regiment Texas Infantry (6 months) or in Cavalry Company C, 2d (Kirby's) Battalion Texas Volunteers (6 months). A part of this regiment was captured at Arkansas Post, Ark., January 11, 1863, and exchanged east of the Mississippi River in April and May, 1863, when it was consolidated with similar remnants of the 17th, 19th and 24th Regiments Texas Cavalry. This consolidation was broken up in March, 1864, when these parts of the 24th and 25th Regiments Texas Cavalry were united to form one field organization, but each appears to have been mustered separately. About April 9, 1865, this portion of the regiment was consolidated with the remnants of other regiments in Granbury's Texas Brigade, and paroled at Greensboro, N. C., about May 1, 1865. The balance of the regiment, which was not captured January 11, 1863, remained west of the Mississippi River, some serving in the 24th and 25th Regiments Texas Cavalry (Consolidated) and others in the 17th Consolidated Regiment Texas Dismounted Cavalry.

Book mark:

(942)

Copyist.

(Confederate.)

D | 25 Cav. | Texas.

Sapir Pugsley

Pvt, Co. E, 25 Regiment Texas Cavalry.

Appears on

Company Muster Roll

of the organization named above,

for Sept & Oct, 1863.

Enlisted:

When April 2, 1862.

Where Liberty, Tex

By whom Cleveland

Period 3 years

Last paid:

By whom W. H. Moore

To what time Aug 31, 1863.

Present or absent Present

Remarks:

The 25th Regiment Texas Cavalry (also known as the 3d Regiment Texas Lancers and as the 3d Regiment Carter's Brigade Texas Mounted Volunteers, or Cavalry.) was organized June 1, 1862, with eleven companies. Captain Proudfoot's Company was merged into Company H some time after the muster of June 30, 1863. Many members of the regiment are found to have had prior service in the 9th (Nichols') Regiment Texas Infantry (6 months) or in Cavalry Company C, 21 (Kirby's) Battalion Texas Volunteers (6 months). A part of this regiment was captured at Arkansas Post, Ark., January 11, 1863, and exchanged east of the Mississippi River in April and May, 1863, when it was consolidated with similar remnants of the 17th, 19th and 24th Regiments Texas Cavalry. This consolidation was broken up in March, 1864, when these parts of the 24th and 25th Regiments Texas Cavalry were united to form one field organization, but each appears to have been mustered separately. About April 8, 1865, this portion of the regiment was consolidated with the remnants of other regiments in Granbury's Texas Brigade, and paroled at Greensboro, N. C., about May 1, 1865. The balance of the regiment, which was not captured January 11, 1863, remained west of the Mississippi River, some serving in the 24th and 25th Regiments Texas Cavalry (Consolidated) and others in the 17th Consolidated Regiment Texas Dismounted Cavalry.

Hook mark:

J. H. Harris

Copyist.

(642)

(Confederate.)

D | 25 Cav. Texas.

Pvt. Calvin Dugat

Pvt., Co. F, 25 Regiment Texas Cavalry.

Appears on

Company Muster Roll

of the organization named above,

for May & Dec, 1863.

Enlisted:
When March 4th, 1862.
Where Victoria
By whom Cleveland
Period 3 years

Last paid:
By whom Capt Farrigan
To what time Oct 31, 1863.

Present or absent Present

Remarks:

The 25th Regiment Texas Cavalry (also known as the 3d Regiment Texas Lancers and as the 3d Regiment Carter's Brigade Texas Mounted Volunteers, or Cavalry.) was organized June 1, 1862, with eleven companies. Captain Proudfoot's Company was merged into Company H some time after the muster of June 30, 1862. Many members of the regiment are found to have had prior service in the 9th (Nichols') Regiment Texas Infantry (6 months) or in Cavalry Company C, 3d (Kirby's) Battalion Texas Volunteers (6 months). A part of this regiment was captured at Arkansas Post, Ark., January 11, 1863, and exchanged east of the Mississippi River in April and May, 1863, when it was consolidated with similar remnants of the 17th, 18th and 24th Regiments Texas Cavalry. This consolidation was broken up in March, 1864, when these parts of the 24th and 25th Regiments Texas Cavalry were united to form one field organization, but each appears to have been mustered separately. About April 9, 1865, this portion of the regiment was consolidated with the remnants of other regiments in Granbury's Texas Brigade, and paroled at Greensboro, N. C., about May 1, 1865. The balance of the regiment, which was not captured January 11, 1863, remained west of the Mississippi River, some serving in the 24th and 25th Regiments Texas Cavalry (Consolidated) and others in the 17th Consolidated Regiment Texas Dismounted Cavalry.

Book mark:

J. H. Morris
Copyist.

(842)

(Confederate.)

D | 25 Cav. | Texas.

John Dugat

Pvt., Co. H, 25 Regiment Texas Cavalry.

Appears on

Company Muster Roll

of the organization named above,

for June & July, 1864.

Enlisted:

When March 14, 1862.

Where Liberty

By whom Cleveland

Period 3 Years

Last paid:

By whom Major Moores

To what time Dec 31, 1863.

Present or absent Present

Remarks: Name sometimes written Dugat

The 25th Regiment Texas Cavalry (also known as the 3d Regiment Texas Lancers and as the 3d Regiment Carter's Brigade Texas Mounted Volunteers, or Cavalry.) was organized June 1, 1863, with eleven companies. Captain Proudfoot's Company was merged into Company H some time after the muster of June 30, 1863. Many members of the regiment are found to have had prior service in the 9th (Nichols') Regiment Texas Infantry (6 months) or in Cavalry Company C, 3d (Kirby's) Battalion Texas Volunteers (6 months). A part of this regiment was captured at Arkansas Post, Ark., January 11, 1863, and exchanged east of the Mississippi River in April and May, 1863, when it was consolidated with similar remnants of the 17th, 18th and 24th Regiments Texas Cavalry. This consolidation was broken up in March, 1864, when these parts of the 24th and 25th Regiments Texas Cavalry were ordered to form one field organization, but each appears to have been mustered separately. About April 9, 1865, this portion of the regiment was consolidated with the remnants of other regiments in Granbury's Texas Brigade, and paroled at Greensboro, N. C., about May 1, 1865. The balance of the regiment, which was not captured January 11, 1863, remained west of the Mississippi River, some serving in the 24th and 25th Regiments Texas Cavalry (Consolidated) and others in the 17th Consolidated Regiment Texas Dismounted Cavalry.

Book mark: .....

J. W. Norris

(962) Copyist.

(Confederate.)

D | 25 Cav. | Texas.

John Dugat

Pvt, Co. H, | 25 Regiment Texas Dismounted Cavalry.

Appears on

Company Muster Roll

of the organization named above,

for Mch & Apr, 1864.

Enlisted:

When Mar 17, 1862.

Where Liberty

By whom Cleveland

Period 3 years

Last paid:

By whom Capt Jernigan

To what time Dec 31, 1863.

Present or absent Present

Remarks

The 25th Regiment Texas Cavalry (also known as the 3d Regiment Texas Lancers and as the 3d Regiment Carter's Brigade Texas Mounted Volunteers, or Cavalry,) was organized June 1, 1862, with eleven companies. Captain Proudfoot's Company was assigned into Company H some time after the muster of June 30, 1863. Many members of the regiment are found to have had prior service in the 9th (Nichols') Regiment Texas Infantry (6 months) or in Cavalry Company C, 2d (Kirby's) Battalion Texas Volunteers (6 months). A part of this regiment was captured at Arkansas Post, Ark., January 11, 1863, and exchanged east of the Mississippi River in April and May, 1863, when it was consolidated with similar remnants of the 17th, 18th and 24th Regiments Texas Cavalry. This consolidation was broken up in March, 1864, when these parts of the 17th and 25th Regiments Texas Cavalry were united to form one field organization, but each appears to have been mustered separately. About April 9, 1865, this portion of the regiment was consolidated with the remnants of other regiments in Granbury's Texas Brigade, and paroled at Greensboro, N. C., about May 1, 1865. The balance of the regiment, which was last captured January 11, 1863, remained west of the Mississippi River, some serving in the 24th and 25th Regiments Texas Cavalry (Consolidated) and others in the 17th Consolidated Regiment Texas Dismounted Cavalry.

Book mark:

J. H. Norris

(942) Copyist.

(Confederate.)

[illegible] Inf.

[illegible]

Pvt, Co. H, [illegible] Reg't [illegible]

Appears on a

Muster Roll

of Co. 23, 2d Battalion Troops and Defences, Macon, Ga.,

for [illegible] 31, 186[illegible]

Station Camp Hardee Near [illegible]

Enlisted:

When [illegible], 186[illegible]

Where [illegible]

By whom [illegible]

Period [illegible]

Last paid:

By whom [illegible]

To what time [illegible], 186[illegible]

Present or absent [illegible]

Remarks: [illegible]

Book mark:

[illegible]

Copyist.

(660)

(Confederate.)

25 Cav. Texas.

Pvt. Jas Sugat

Pvt., Co. H, 25 Regiment Texas Cavalry.

Appears on

Regimental Return

of the organization named above,

for the month of Sept., 1862.

Commissioned officers present and absent: 3

Station

Remarks:

Alterations since last return among the enlisted men:

, 186 .

Date

Place

Remarks:

Enlisted men on Extra or Daily Duty:

Absent enlisted men accounted for

Absent without Leave

The 25th Regiment Texas Cavalry (also known as the 3d Regiment Texas Lancers and as the 2d Regiment Carter's Brigade Texas Mounted Volunteers, or Cavalry.) was organized June 1, 1862, with eleven companies. Captain Proudfoot's Company was merged into Company H some time after the muster of June 30, 1863. Many members of the regiment are found to have had prior service in the 9th (Nichols') Regiment Texas Infantry (9 months) or in Cavalry Company C, 2d (Kirby's) Battalion Texas Volunteers (6 months). A part of this regiment was captured at Arkansas Post, Ark., January 11, 1863, and exchanged east of the Mississippi River in April and May, 1863, when it was consolidated with similar remnants of the 17th, 18th and 24th Regiments Texas Cavalry. This consolidation was broken up in March, 1864, when these parts of the 24th and 25th Regiments Texas Cavalry were united to form one field organization, but each appears to have been mustered separately. About April 9, 1865, this portion of the regiment was consolidated with the remnants of other regiments in Granbury's Texas Brigade, and paroled at Greensboro, N. C., about May 1, 1865. The balance of the regiment, which was not captured January 11, 1863, remained west of the Mississippi River, some serving in the 24th and 25th Regiments Texas Cavalry (Consolidated) and others in the 17th Consolidated Regiment Texas Dismounted Cavalry.

N. T. Potter

Copyist.

(Confederate.)

25 Cav. Texas.

John Sugg

Pvt, Co. F, 25 Reg't Texas Dismtd. Cav.

Appears on

Regimental Return

of the organization named above,

for the month of Oct, 186-.

Commissioned officers present and absent:

Station:

Remarks:

Alterations since last return among the enlisted men:

Date August 27, 1863.

Place Natchez La.

Remarks: Enlisted

Enlisted men on Extra or Daily Duty:

Absent enlisted men accounted for:

The 25th Regiment Texas Cavalry (also known as the 2d Regiment Texas Lancers and as the 3d Regiment Carter's Brigade Texas Mounted Volunteers, or Cavalry.) was organized June 1, 1862, with eleven companies. Captain Proudfoot's Company was merged into Company H some time after the muster of June 30, 1863. Many members of the regiment are found to have had prior service in the 9th (Nichols') Regiment Texas Infantry (6 months) or in Cavalry Company C, 2d (Kirby's) Battalion Texas Volunteers (6 months). A part of this regiment was captured at Arkansas Post, Ark., January 11, 1863, and exchanged east of the Mississippi River in April and May, 1863, when it was consolidated with similar remnants of the 17th, 18th and 24th Regiments Texas Cavalry. This consolidation was broken up in March, 1864, when these parts of the 25th and 35th Regiments Texas Cavalry were united to form one field organization, but each appears to have been mustered separately. About April 9, 1865, this portion of the regiment was consolidated with the remnants of other regiments in Granbery's Texas Brigade, and paroled at Greensboro, N. C., about May 1, 1865. The balance of the regiment, which was not captured January 11, 1863, remained west of the Mississippi River, some serving in the 24th and 35th Regiments Texas Cavalry (Consolidated) and others in the 17th Consolidated Regiment Texas Dismounted Cavalry.

W. M. Potter

Copyist.

.614.

(Confederate.)

25 Cav. Texas.

Pvt. Co. E, 25 Reg't Texas Dismtd. Cav.

Appears on

Regimental Return

of the organization named above,

for the month of Nov, 186 2.

Commissioned officers present and absent:

Station

Remarks:

Alterations since last return among the enlisted men:

Date Nov 17, 186 .

Place Ark Post

Remarks: Joined from desertion

Enlisted men on Extra or Daily Duty:

Absent enlisted men accounted for:

The 25th Regiment Texas Cavalry (also known as the 3d Regiment Texas Lancers and as the 3d Regiment Carter's Brigade Texas Mounted Volunteers, or Cavalry.) was organized June 1, 1862, with eleven companies. Captain Proudfoot's Company was merged into Company H some time after the muster of June 30, 1863. Many members of the regiment are found to have had prior service in the 9th (Nichols') Regiment Texas Infantry (6 months) or in Cavalry Company C, 3d (Kirby's) Battalion Texas Volunteers (6 months). A part of this regiment was captured at Arkansas Post, Ark., January 11, 1863, and exchanged east of the Mississippi River in April and May, 1863, when it was consolidated with similar remnants of the 17th, 18th and 24th Regiments Texas Cavalry. This consolidation was broken up in March, 1864, when these parts of the 25th and 25th Regiments Texas Cavalry were united to form one field organization, but each appears to have been mustered separately. About April 9, 1865, this portion of the regiment was consolidated with the remnants of other regiments in Granbury's Texas Brigade, and paroled at Greensboro, N. C., about May 1, 1865. The balance of the regiment, which was not captured January 11, 1863, remained west of the Mississippi River, some serving in the 25th and 25th Regiments Texas Cavalry (Consolidated) and others in the 17th Consolidated Regiment Texas Dismounted Cavalry.

T. M. Porter

614.

Copyist.

(Confederate.)

25 Cav. Texas.

J. Dugat

A. A., Co. [illegible], 25 Regiment Texas Cavalry.

Appears on **Regimental Return**

of the organization named above,

for the month of Dec'd, 1864.

Commissioned officers present and absent:

Station:

Remarks:

Alterations since last return among the enlisted men:

Date: , 186 .

Place:

Remarks:

Enlisted men on Extra or Daily Duty:

Absent enlisted men accounted for:

In army Tenn.

The 25th Regiment Texas Cavalry (also known as the 3d Regiment Texas Lancers and as the 3d Regiment Carter's Brigade Texas Mounted Volunteers, or Cavalry,) was organized June 1, 1862, with eleven companies. Captain Proudfoot's Company was merged into Company H some time after the muster of June 30, 1863. Many members of the regiment are found to have had prior service in the 5th (Nichols') Regiment Texas Infantry (6 months) or in Cavalry Company C, 3d (Kirby's) Battalion Texas Volunteers (6 months). A part of this regiment was captured at Arkansas Post, Ark., January 11, 1863, and exchanged east of the Mississippi River in April and May, 1863, when it was consolidated with similar remnants of the 17th, 18th and 24th Regiments Texas Cavalry. This consolidation was broken up in March, 1864, when these parts of the 24th and 25th Regiments Texas Cavalry were united to form one field organization, but each appears to have been mustered separately. About April 9, 1865, this portion of the regiment was consolidated with the remnants of other regiments in Granbury's Texas Brigade, and paroled at Greensboro, N. C., about May 1, 1865. The balance of the regiment, which was not captured January 11, 1863, remained west of the Mississippi River, some serving in the 24th and 25th Regiments Texas Cavalry (Consolidated) and others in the 17th Consolidated Regiment Texas Dismounted Cavalry.

B. R. Stough Capt'n.

.614.

(Confederate.)

25 Cav. Texas.

Col. Linnard

Col., Co. [illegible], 25 Regiment Texas Cavalry.

Appears on

Regimental Return

of the organization named above,

for the month of June, 1865.

Commissioned officers present and absent:

Station

Remarks:

Alterations since last return among the enlisted men:

Date , 186 .

Place

Remarks:

Enlisted men on Extra or Daily Duty:

Absent enlisted men accounted for:

Army of Texas

The 25th Regiment Texas Cavalry (also known as the 3d Regiment Texas Lancers and as the 3d Regiment Carter's Brigade Texas Mounted Volunteers, or Cavalry,) was organized June 1, 1861, with eleven companies. Captain Proudfoot's Company was merged into Company H some time after the muster of June 30, 1862. Many members of the regiment are found to have had prior service in the 9th (Nichols') Regiment Texas Infantry (6 months) or in Cavalry Company C, 3d (Kirby's) Battalion Texas Volunteers (6 months). A part of this regiment was captured at Arkansas Post, Ark., January 11, 1863, and exchanged east of the Mississippi River in April and May, 1863, when it was consolidated with similar remnants of the 17th, 18th and 24th Regiments Texas Cavalry. This consolidation was broken up in March, 1864, when these parts of the 24th and 25th Regiments Texas Cavalry were united to form one field organization, but each appears to have been mustered separately. About April 9, 1865, this portion of the regiment was consolidated with the remnants of other regiments in Granbury's Texas Brigade, and paroled at Greensboro, N. C., about May 1, 1865. The balance of the regiment, which was not captured January 11, 1863, remained west of the Mississippi River, some serving in the 24th and 25th Regiments Texas Cavalry (Consolidated) and others in the 17th Consolidated Regiment Texas Dismounted Cavalry.

B. F. Stanglin

Copyist.

814.

(Confederate.)

al. | 25 Cav. | Texas.

L. Dugat

Lt., Co. A, 25 Regiment Texas Cavalry.

Appears on

Regimental Return

of the organization named above,

for the month of Feb, 186 5.

Commissioned officers present and absent:

Station:

Remarks:

Alterations since last return among the enlisted men:

Date: , 186 .

Place:

Remarks:

Enlisted men on Extra or Daily Duty:

Absent enlisted men accounted for:

Army Tenn. On detached service

The 25th Regiment Texas Cavalry (also known as the 3d Regiment Texas Lancers and as the 3d Regiment Carter's Brigade Texas Mounted Volunteers, or Cavalry.) was organized June 1, 1862, with eleven companies. Captain Proudfoot's Company was merged into Company H some time after the muster of June 30, 1863. Many members of the regiment are found to have had prior service in the 9th (Nichols') Regiment Texas Infantry (6 months) or in Cavalry Company C, 3d (Kirby's) Battalion Texas Volunteers (6 months). A part of this regiment was captured at Arkansas Post, Ark., January 11, 1863, and exchanged east of the Mississippi River in April and May, 1863, when it was consolidated with similar remnants of the 17th, 18th and 24th Regiments Texas Cavalry. This consolidation was broken up in March, 1864, when these parts of the 24th and 25th Regiments Texas Cavalry were united to form one field organization, but each appears to have been mustered separately. About April 9, 1865, that portion of the regiment was consolidated with the remnants of other regiments in Granbury's Texas Brigade, and paroled at Greensboro, N. C., about May 1, 1865. The balance of the regiment, which was not captured January 11, 1863, remained west of the Mississippi River, some serving in the 24th and 25th Regiments Texas Cavalry (Dismounted) and others in the 17th Consolidated Regiment Texas Dismounted Cavalry.

B. R. Stough

Copyist.

(Confederate.)

D 24 and 25 (Cav. (Consolidated.) Texas.

Pvt J. H. Dugat

Co. H, { 24 and 25 Reg't Texas Cavalry (Consolidated).

Appears on

Regimental Return

of the organization named above,

for the month of March, 186 5.

Commissioned officers present and absent:

Station

Remarks:

Alterations since last return among the enlisted men:

Date ..186 .

Place

Remarks:

Enlisted men on Extra or Daily Duty:

Absent enlisted men accounted for:

On detached service in Army of Texas

The 24th and 25th Regiment Texas Cavalry (Consolidated) was formed by the consolidation of remnants of the 24th and 25th Regiments Texas Cavalry in the Trans-Mississippi Department and recruits.

A. A. Gray

(364) Copyist.

(Confederate.)

D 24 and 25 Cav. (Consolidated.) Texas.

Enlgt

Capt., Co. H, { 24 and 25 Reg't Texas Cavalry (Consolidated).

Appears on

Regimental Return

of the organization named above,

for the month of April, 1865.

Commissioned officers present and absent:

Station

Remarks:

Alterations since last return among the enlisted men:

Date . 186 .

Place

Remarks:

Enlisted men on Extra or Daily Duty:

Absent enlisted men accounted for:

on D S

The 24th and 25th Regiment Texas Cavalry (Consolidated) was formed by the consolidation of remnants of the 24th and 25th Regiments Texas Cavalry in the Trans-Mississippi Department and recruits.

Albany

(644)

Copyright.

(Confederate.)

D 25 Texas.

P Dugat

Pvt H, Co. [illegible], 25 Reg't Texas Infantry.

Appears on a

Roster

of troops of the Confederate Army captured at Fort Hindman, Arkansas Post, Ark., Jan. 11, 1863.

Roster not dated.

Remarks:

Number of roll 13 sheet 114

JO Kirk

Copyist

(6356)

Confederate.

LQ 25 Cav. Texas.

John Cugat

Pvt. Co. A 25 Regt Texas Cav.

Appears on a

Roll of Prisoners of War

received at Camp Butler, Ill., Jan. 31, 1863.

Roll dated Not dated, 186 .

Where captured Ark Post Ark.

When captured January 11, 1863

Remarks:

Roll bears the following indorsement: "Received City Point, Va., April 15, 1865, from Jno. E. Mulford, Capt. 2d Infty. N. Y. V., Comdg. 'Flag of Truce,' (on the within rolls) Eight Hundred & Eighty three (883) Confederate Prisoners of War paroled for Exchange: also Two Surgeons.

J. H. THOMPSON, Capt. Comdg. Post."

Received at 18

(6975)

E. S. Rawlins

Copyist.

(Confederate.)

C. [illegible]

[illegible]

[illegible]

Name appears as signature to an

Oath of Allegiance

to the United States, subscribed and sworn to before W. H. Bracken, 1st Lieut. & Asst. Pro. Mar. Genl., Dept. Cumb., at Nashville, Tenn., May 22, 1865.

Place of residence [illegible]

Complexion [illegible]; hair [illegible]

Eyes [illegible]; height [illegible] ft. [illegible] in.

Where surrendered Macon Ga

When surrendered May [illegible], 1865.

Subscribed to oath May [illegible], 1865.

Remarks: [illegible]

* Signs by mark

Indorsement shows: "Roll of Prisoners of war, who Voluntarily surrendered themselves, took the Oath of Allegiance, and were allowed to return to their homes."

Hd. Qrs. Prov. Mar. Gen'l, Dept. of the Cumb'd, Nashville, Tenn.; Roll No. 588; sheet [illegible]

[illegible]

(8306) Copyist.

(CONFEDERATE.)

D | 25th | Tex. Cav.

J. Dagat

Co. H. 25th Tex. Cav.

Appears on a
RECEIPT ROLL

for clothing,

for 4th Qr., 1864.

Date of issue Nov 12th, 1864.

Signature X

Remarks:

Roll No. 101

J. Gregory

Copyist.

(CONFEDERATE)

D | 25th | Tex.

J. Dugat.

Co. H. 25th Tex.

Appears on a

RECEIPT ROLL

for clothing.

for 4th Cr., 186 4.

Date of issue Nov 15th, 1864.

Signature X

Remarks:

94

Roll No.

J. Gregory

Copyist.

Dugat. Lefrois

Co. H, 25 Texas Cavalry.

Gillespie's Reg't.
3 Texas Lancers.
3 Reg't Carter's Brig.

Became Co. K, Granbury's Consol'd Texas Brig., about April 9, '65.

(Confederate.)

Private | Private

CARD NUMBERS.

1	5035-5222	20	
2	5279	21	
3	5386	22	
4	5464	23	
5	5518	24	
6	6570	25	
7	7307	26	
8	7557	27	
9	7794	28	
10	8143	29	
11	8624	30	
12		31	
13		32	
14		33	
15		34	
16		35	
17		36	
18		37	
19		38	

Number of medical cards herein 0

Number of personal papers herein 0

Book Mark:

See also L. Dugat, 20 Tex Inf.

(Confederate.)

D | 25 Cav. Texas.

Lefroo Dugat

Pvt, { Capt. Gilbert Lacour's Company, 3 Regiment Carter's Brigade Mounted Volunteers.*

Age 27 years.

Appears on

Company Muster-in Roll

of the organization named above.

Roll dated Camp Carter near Hempstead May 3, 1862

Muster-in to date May 3, 1862.

Joined for duty and enrolled:

When March 17 186

Where Liberty

By whom C. L. Cleveland

Period 3 years

No. of miles to rendezvous 90

Valuation of horse, $90 00; equipments, $15 00

Remarks:

*This company subsequently became Company H, 25th Regiment Texas Cavalry.

The 25th Regiment Texas Cavalry (also known as the 3d Regiment Texas Lancers and as the 3d Regiment Carter's Brigade Texas Mounted Volunteers, or Cavalry,) was organized June 1, 1863, with eleven companies. Captain Proudfoot's Company was merged into Company H some time after the muster of June 30, 1863. Many members of the regiment are found to have had prior service in the 9th (Nichols') Regiment Texas Infantry (6 months) or in Cavalry Company C, 3d (Kirby's) Battalion Texas Volunteers (6 months). A part of this regiment was captured at Arkansas Post, Ark., January 11, 1863, and exchanged east of the Mississippi River in April and May, 1863, when it was consolidated with similar remnants of the 17th, 18th and 24th Regiments Texas Cavalry. This consolidation was broken up in March, 1864, when these parts of the 24th and 25th Regiments Texas Cavalry were ordered to form one field organization, but each appears to have been mustered separately. About April 9, 1865, this portion of the regiment was consolidated with the remnants of other regiments in Granbury's Texas Brigade, and paroled at Greensboro, N. C., about May 1, 1865. The balance of the regiment, which was not captured January 11, 1863, remained west of the Mississippi River, some serving in the 24th and 25th Regiments Texas Cavalry (Dismounted) and others in the 17th Consolidated Regiment Texas Dismounted Cavalry.

Book mark:

J. H. Morris

Copyist.

1886.

(Confederate.)

D | 25 Cav. | Texas.

Julius Proudfoot

Pvt., Co. F, 25 Regiment Texas Cavalry.

Appears on

Company Muster Roll

of the organization named above,

for Aug. & Sept. 30, 186 2.

Enlisted:
When Mar 17, 186 .
Where Livingston
By whom Cleveland
Period 3 years or War

Last paid:
By whom Confederate Pay
To what time , 186 .

Present or absent Present

Remarks:

The 25th Regiment Texas Cavalry (also known as the 3d Regiment Texas Lancers and as the 3d Regiment Carter's Brigade Texas Mounted Volunteers, or Cavalry,) was organized June 1, 1862, with eleven companies. Captain Proudfoot's Company was merged into Company H some time after the muster of June 30, 1862. Many members of the regiment are found to have had prior service in the 9th (Nichols') Regiment Texas Infantry (6 months) or in Cavalry Company C, 3d (Kirby's) Battalion Texas Volunteers (6 months). A part of this regiment was captured at Arkansas Post, Ark., January 11, 1863, and exchanged east of the Mississippi River in April and May, 1863, when it was consolidated with similar remnants of the 17th, 25th and 28th Regiments Texas Cavalry. This consolidation was broken up in March, 1864, when these parts of the 24th and 25th Regiments Texas Cavalry were united to form one field organization, but each appears to have been mustered separately. About April 9, 1865, this portion of the regiment was consolidated with the remnants of other regiments in Greabury's Texas Brigade, and paroled at Greensboro, N. C., about May 1, 1865. The balance of the regiment, which was not captured January 11, 1863, remained west of the Mississippi River, some serving in the 24th and 25th Regiments Texas Cavalry (Consolidated) and others in the 17th Consolidated Regiment Texas Dismounted Cavalry.

Book mark:

J. Proudfoot
Captain.

(642)

(Confederate.)

G | 25 Cav. | Texas.

[illegible] Elliott

Pvt., Co. [illegible], 25 Regiment Texas Cavalry.

Appears on

Company Muster Roll

of the organization named above,

for [illegible] & June, 1863.

Enlisted:

When [illegible], 1862

Where [illegible]

By whom [illegible]

Period [illegible]

Last paid:

By whom [illegible]

To what time [illegible], 186 .

Present or absent [illegible]

Remarks: [illegible]

The 25th Regiment Texas Cavalry (also known as the 2d Regiment Texas Lancers and as the 2d Regiment Carter's Brigade Texas Mounted Volunteers, or Cavalry,) was organized June 1, 1862, with eleven companies. Captain Proudfoot's Company was merged into Company H some time after the muster of June 30, 1863. Many members of the regiment are found to have had prior service in the 9th (Nichols') Regiment Texas Infantry (6 months) or in Cavalry Company C, 2d (Kirby's) Battalion Texas Volunteers (6 months). A part of this regiment was captured at Arkansas Post, Ark., January 11, 1863, and exchanged east of the Mississippi River in April and May, 1863, when it was consolidated with similar remnants of the 17th, 19th and 24th Regiments Texas Cavalry. This consolidation was broken up in March, 1864, when these parts of the 25th and 28th Regiments Texas Cavalry were united to form one field organization, but each appears to have been mustered separately. About April 9, 1865, this portion of the regiment was consolidated with the remnants of other regiments in Granbury's Texas Brigade, and paroled at Greensboro, N. C., about May 1, 1865. The balance of the regiment, which was not captured January 11, 1863, remained west of the Mississippi River, some serving in the 24th and 28th Regiments Texas Cavalry (Consolidated) and others in the 17th Consolidated Regiment Texas Dismounted Cavalry.

Book mark: [illegible]

[illegible] Copyist.

(942)

SEP 30. 1911.
50355386

Arkansas Post, Ark. and to
westward to the Ouachita River

(Confederate.)

25 Cav. Texas.

D

[illegible]

Pvt., Co. K, 25 Regiment Texas Cavalry.

Appears on **Company Muster Roll**

of the organization named above,

for [illegible], 1863

Enlisted:

When [illegible], 1862

Where [illegible]

By whom [illegible]

Period [illegible]

Last paid:

By whom [illegible]

To what time [illegible], 186

Present or absent [illegible]

Remarks: [illegible]

The 25th Regiment Texas Cavalry (also known as the 3d Regiment Texas Lancers and as the 3d Regiment Carter's Brigade Texas Mounted Volunteers, or Cavalry.) was organized June 1, 1862, with eleven companies. Captain Proudfoot's Company was merged into Company H some time after the muster of June 30, 1863. Many members of the regiment are found to have had prior service in the 9th (Nichols') Regiment Texas Infantry (6 months) or in Cavalry Company C, 3d (Kirby's) Battalion Texas Volunteers (6 months). A part of this regiment was captured at Arkansas Post, Ark., January 11, 1863, and exchanged east of the Mississippi River in April and May, 1863, when it was consolidated with similar remnants of the 17th, 25th and 35th Regiments Texas Cavalry. This consolidation was broken up in March, 1864, when these parts of the 25th and 35th Regiments Texas Cavalry were united to form one field organization, but each appears to have been mustered separately. About April 9, 1865, this portion of the regiment was consolidated with the remnants of other regiments in Granbury's Texas Brigade, and paroled at Greensboro, N. C., about May 1, 1865. The balance of the regiment, which was not captured January 11, 1863, remained west of the Mississippi River, some serving in the 25th and 35th Regiments Texas Cavalry (Consolidated) and others in the 17th Consolidated Regiment Texas Dismounted Cavalry.

Book mark: [illegible]

[illegible] Captain.

(642)

SEP. 30. 1911.
50355464

Portchtkamik is west of the Moira River

(Confederate.)

D | 25 Cav. | Texas.

A. Proudfoot

Pvt., Co. H, 25 Regiment Texas Cavalry.

Appears on

Company Muster Roll

of the organization named above,

for Sept & Oct, 1863.

Enlisted:

When March 17, 1862.

Where Liberty, Tex

By whom Cleveland

Period 3 years

Last paid:

By whom

To what time , 186 .

Present or absent Absent

Remarks: On sick furlough at time of battle of Arkansas Post (Jan 3)

The 25th Regiment Texas Cavalry (also known as the 2d Regiment Texas Lancers and as the 3d Regiment Carter's Brigade Texas Mounted Volunteers, or Cavalry,) was organized June 1, 1862, with eleven companies. Captain Proudfoot's Company was merged into Company H some time after the muster of June 30, 1863. Many members of the regiment are found to have had prior service in the 9th (Nichols') Regiment Texas Infantry (6 months) or in Cavalry Company C, 3d (Kirby's) Battalion Texas Volunteers (6 months). A part of this regiment was captured at Arkansas Post, Ark., January 11, 1863, and exchanged east of the Mississippi River in April and May, 1863, when it was consolidated with similar remnants of the 17th, 18th and 24th Regiments Texas Cavalry. This consolidation was broken up in March, 1864, when these parts of the 24th and 25th Regiments Texas Cavalry were united to form one field organization, but each appears to have been mustered separately. About April 9, 1865, that portion of the regiment was consolidated with the remnants of other regiments in Granbury's Texas Brigade, and paroled at Greensboro, N. C., about May 1, 1865. The balance of the regiment, which was not captured January 11, 1863, remained west of the Mississippi River, some serving in the 24th and 25th Regiments Texas Cavalry (Consolidated) and others in the 17th Consolidated Regiment Texas Dismounted Cavalry.

Book mark:

J. Morris

Compiler.

(842)

SEP. 30. 50355518 1911.

Northwards of Mexico River

(Confederate.)

2 | 25 Cav. | Texas.

L. Dugat

Pvt, Co. H, 25 Regiment Texas Cavalry.

Appears on

Company Muster Roll

of the organization named above,

for Nov & Dec, 1863.

Enlisted:

When March 17, 1862.

Where Liberty

By whom Cleveland

Period 3 years

Last paid:

By whom

To what time , 186 .

Present or absent Absent

Remarks Sick furlough last time &
Cattle. Arkansas Post Corp

The 25th Regiment Texas Cavalry (also known as the 3d Regiment Texas Lancers and as the 3d Regiment Carter's Brigade Texas Mounted Volunteers, or Cavalry,) was organized June 1, 1863, with eleven companies. Captain Proudfoot's Company was merged into Company H some time after the muster of June 30, 1863. Many members of the regiment are found to have had prior service in the 9th (Nichols') Regiment Texas Infantry (6 months) or in Cavalry Company C, 3d (Kirby's) Battalion Texas Volunteers (6 months). A part of this regiment was captured at Arkansas Post, Ark., January 11, 1863, and exchanged east of the Mississippi River in April and May, 1863, when it was consolidated with similar remnants of the 17th, 18th and 24th Regiments Texas Cavalry. This consolidation was broken up in March, 1864, when these parts of the 24th and 25th Regiments Texas Cavalry were united to form one field organization, but each appears to have been mustered separately. About April 9, 1865, this portion of the regiment was consolidated with the remnants of other regiments in Granbury's Texas Brigade, and paroled at Greensboro, N. C., about May 1, 1865. The balance of the regiment, which was not captured January 11, 1863, remained west of the Mississippi River, some serving in the 24th and 25th Regiments Texas Cavalry (Consolidated) and others in the 17th Consolidated Regiment Texas Dismounted Cavalry.

Book mark:

J. H. Morris
Copyist.

(942)

30355570

1911

Now west Mouis River

(Confederate.)

I 25 Cav. Texas.

A. L. Sugat

Pvt, Co. H, 25 Reg't Texas Dismtd. Cav.

Appears on

Regimental Return

of the organization named above,

for the month of Oct, 1862.

Commissioned officers present and absent:

Station

Remarks:

Alterations since last return among the enlisted men:

Date , 186 .

Place

Remarks:

Enlisted men on Extra or Daily Duty:

Absent enlisted men accounted for:

Absent on Sick leave

The 25th Regiment Texas Cavalry (also known as the 2d Regiment Texas Lancers and as the 3d Regiment Carter's Brigade Texas Mounted Volunteers, or Cavalry,) was organized June 1, 1862, with eleven companies. Captain Proudfoot's Company was merged into Company H some time after the muster of June 30, 1863. Many members of the regiment are found to have had prior service in the 5th (Nichols') Regiment Texas Infantry (6 months) or in Cavalry Company C, 2d (Kirby's) Battalion Texas Volunteers (6 months). A part of this regiment was captured at Arkansas Post, Ark., January 11, 1863, and exchanged east of the Mississippi River in April and May, 1863, when it was consolidated with similar remnants of the 17th, 18th and 24th Regiments Texas Cavalry. This consolidation was broken up in March, 1864, when these parts of the 24th and 25th Regiments Texas Cavalry were united to form one field organization, but each appears to have been mustered separately. About April 9, 1865, this portion of the regiment was consolidated with the remnants of other regiments in Granbery's Texas Brigade, and paroled at Greensboro, N. C., about May 1, 1865. The balance of the regiment, which was not captured January 11, 1863, remained west of the Mississippi River, some serving in the 24th and 25th Regiments Texas Cavalry (Consolidated) and others in the 17th Consolidated Regiment Texas Dismounted Cavalry.

W. W. Porter

Captain.

844.

(Confederate.)

D

25 Cav. Texas.

Lt Dugat

Lt, Co. H, 25 Reg't Texas Dismtd. Cav.

Appears on

Regimental Return

of the organization named above,

for the month of Nov, 186 2.

Commissioned officers present and absent:

Station

Remarks:

Alterations since last return among the enlisted men:

, 186 .

Date

Place

Remarks:

Enlisted men on Extra or Daily Duty:

Absent enlisted men accounted for:

Sick furlough

The 25th Regiment Texas Cavalry (also known as the 3d Regiment Texas Lancers and as the 3d Regiment Carter's Brigade Texas Mounted Volunteers, or Cavalry,) was organized June 1, 1861 with eleven companies. Captain Proudfoot's Company was merged into Company H some time after the muster of June 30, 1862. Many members of the regiment are found to have had prior service in the 9th (Nichols') Regiment Texas Infantry (6 months) or in Cavalry Company C, 3d (Kirby's) Battalion Texas Volunteers (6 months). A part of this regiment was captured at Arkansas Post, Ark., January 11, 1863, and exchanged east of the Mississippi River in April and May, 1863, when it was consolidated with similar remnants of the 17th, 18th and 24th Regiments Texas Cavalry. This consolidation was broken up in March, 1864, when these parts of the 24th and 25th Regiments Texas Cavalry were united to form one field organization, but each appears to have been mustered separately. About April 9, 1865, this portion of the regiment was consolidated with the remnants of other regiments in Granbury's Texas Brigade, and paroled at Greensboro, N. C., about May 1, 1865. The remnant of the regiment, which was not captured January 11, 1863, remained west of the Mississippi River, some serving in the 24th and 25th Regiments Texas Cavalry (Consolidated) and others in the 17th Consolidated Regiment Texas Dismounted Cavalry.

W M Porter

Copyist.

844.

(Confederate.)

25 Cav. Texas.

L. Dugat

Capt., Co. H, 25 Regiment Texas Cavalry.

Appears on

Regimental Return

of the organization named above,

for the month of Dec, 1862.

Commissioned officers present and absent:

Station

Remarks:

Alterations since last return among the enlisted men.

Date , 186 .

Place

Remarks:

Enlisted men on Extra or Daily Duty:

Absent enlisted men accounted for.

Sick furlough Home

The 25th Regiment Texas Cavalry (also known as the 2d Regiment Texas Lancers and as the 2d Regiment Carter's Brigade Texas Mounted Volunteers, or Cavalry,) was organized June 1, 1862, with eleven companies. Captain Proudfoot's Company was merged into Company H some time after the muster of June 30, 1863. Many members of the regiment are found to have had prior service in the 9th (Nichols') Regiment Texas Infantry (6 months) or in Cavalry Company C, 3d (Kirby's) Battalion Texas Volunteers (6 months). A part of this regiment was captured at Arkansas Post, Ark., January 11, 1863, and exchanged east of the Mississippi River in April and May, 1863, when it was consolidated with similar remnants of the 17th, 18th and 24th Regiments Texas Cavalry. This consolidation was broken up in March, 1864, when these parts of the 24th and 25th Regiments Texas Cavalry were united to form one field organization, but each appears to have been mustered separately. About April 9, 1865, this portion of the regiment was consolidated with the remnants of other regiments in Granbury's Texas Brigade, and paroled at Greensboro, N. C., about May 1, 1865. The balance of the regiment, which was not captured January 11, 1863, remained west of the Mississippi River, some serving in the 24th and 25th Regiments Texas Cavalry (Consolidated) and others in the 17th Consolidated Regiment Texas Dismounted Cavalry.

W. W. Potter

Captain.

844.

(Confederate.)

C. 25 Cav. Texas.

L. Dugat

Pvt., Co. H, 25 Regiment Texas Cavalry.

Appears on

Regimental Return

of the organization named above,

for the month of Dec, 186 4.

Commissioned officers present and absent:

Station:

Remarks:

Alterations since last return among the enlisted men:

Date: , 186 .

Place:

Remarks:

Enlisted men on Extra or Daily Duty:

Absent enlisted men accounted for:

Absent, sick.

The 25th Regiment Texas Cavalry (also known as the 3d Regiment Texas Lancers and as the 3d Regiment Carter's Brigade Texas Mounted Volunteers, or Cavalry,) was organized June 1, 1862, with eleven companies. Captain Proudfoot's Company was merged into Company H some time after the muster of June 30, 1863. Many members of the regiment are found to have had prior service in the 9th (Nichols') Regiment Texas Infantry (6 months) or in Cavalry Company C, 3d (Kirby's) Battalion Texas Volunteers (6 months). A part of this regiment was captured at Arkansas Post, Ark., January 11, 1863, and exchanged east of the Mississippi River in April and May, 1863, when it was consolidated with similar remnants of the 17th, 18th and 24th Regiments Texas Cavalry. This consolidation was broken up in March, 1864, when these parts of the 24th and 25th Regiments Texas Cavalry were united to form one field organization, but each appears to have been mustered separately. About April 9, 1865, this portion of the regiment was consolidated with the remnants of other regiments in Granbury's Texas Brigade, and paroled at Greensboro, N. C., about May 1, 1865. The balance of the regiment, which was not captured January 11, 1863, remained west of the Mississippi River, some serving in the 24th and 25th Regiments Texas Cavalry (Consolidated) and others in the 17th Consolidated Regiment Texas Dismounted Cavalry.

B. R. Stough.

Captain.

814.

(Confederate.)

D. | 25 Cav. Texas.

Lindsay

Pvt., Co. A, 25 Regiment Texas Cavalry.

Appears on

Regimental Return

of the organization named above,

for the month of Jan, 1865.

Commissioned officers present and absent:

Station

Remarks:

Alterations since last return among the enlisted men:

Date , 186 .

Place

Remarks:

Enlisted men on Extra or Daily Duty:

Absent enlisted men accounted for

Absent Sick.

The 25th Regiment Texas Cavalry (also known as the 3d Regiment Texas Lancers and as the 3d Regiment Carter's Brigade Texas Mounted Volunteers, or Cavalry,) was organized June 1, 1862, with eleven companies. Captain Proudfoot's Company was merged into Company H some time after the muster of June 30, 1863. Many members of the regiment are found to have had prior service in the 9th (Nichols') Regiment Texas Infantry (6 months) or in Cavalry Company C, 3d (Kirby's) Battalion Texas Volunteers (6 months). A part of this regiment was captured at Arkansas Post, Ark., January 11, 1863, and exchanged east of the Mississippi River in April and May, 1863, when it was consolidated with similar remnants of the 17th, 18th and 24th Regiments Texas Cavalry. This consolidation was broken up in March, 1864, when these parts of the 24th and 25th Regiments Texas Cavalry were united to form one field organization, but each appears to have been mustered separately. About April 9, 1865, this portion of the regiment was consolidated with the remnants of other regiments in Granbury's Texas Brigade, and paroled at Greensboro, N. C., about May 1, 1865. The balance of the regiment, which was not captured January 11, 1863, remained west of the Mississippi River, some serving in the 24th and 25th Regiments Texas Cavalry (Consolidated) and others in the 17th Consolidated Regiment Texas Dismounted Cavalry.

R. R. Stough

Copyist.

614.

No. 1087

I, the undersigned, Prisoner of War, belonging to the Army of the Trans-Mississippi Department, having been surrendered by General E. Kirby Smith, C. S. A., Commanding said Department, to Major General E. R. S. Canby, U. S. A., Commanding Army and Division of West Mississippi, do hereby give my solemn Parole of Honor, that I will not hereafter serve in the Armies of the Confederate States, or in any military capacity whatever, against the United States of America, or render aid to the enemies of the latter, until duly exchanged, or otherwise released from the obligations of this parole by the authority of the Government of the United States.

Done at Houston, Texas,
this 5th day of July 1865.

Lewis Pugas Prt.
Co "F" 25th Texas Cavalry

Witness:
J. P. Skinner
1st Lieut

Witness:
Leroy Pugh
Liberty Co

Dugat. W. H

Co. G, 25 Texas Cavalry;

Gillespie's Reg't.
3 Texas Lancers.
3 Reg't Carter's Brig.

Became Co. K, Granbury's Consol'd Texas Brig., about April 9, '65.

Confederate.

Private | Private

REFERENCE SLIP.

Cards filed with

Dugat. W. H.

+

Duget. W. H

Co. I, 25 Texas Cavalry.

Gillespie's Reg't.
3 Texas Lancers.
3 Reg't Carter's Brig.

Became Co. K, Granbury's Consol'd Texas Brig., about April 9, '65.

(Confederate.)

Private | Private

CARD NUMBERS.

1	S-035-8184	20	
2	9026	21	
3		22	
4		23	
5		24	
6		25	
7		26	
8		27	
9		28	
10		29	
11		30	
12		31	
13		32	
14		33	
15		34	
16		35	
17		36	
18		37	
19		38	

Number of medical cards herein 0

Number of personal papers herein 0

Book Mark:

See also

(Confederate.)

C. | 25 Cav. | Texas.

W. M. Lough

_____, Co. H, 25 Regiment Texas Cavalry.

Appears on

Regimental Return

of the organization named above,

for the month of Dec. 1864.

Commissioned officers present and absent.

Station

Remarks:

Alterations since last return among the enlisted men:

Date _____, 186 .

Place

Remarks:

Enlisted men on Extra or Daily Duty:

Absent enlisted men accounted for:

Detailed with Maj. Simmons.

The 25th Regiment Texas Cavalry (also known as the 3d Regiment Texas Lancers and as the 3d Regiment Carter's Brigade Texas Mounted Volunteers, or Cavalry,) was organized June 1, 1862, with eleven companies. Captain Proudfoot's Company was merged into Company H some time after the muster of June 30, 1863. Many members of the regiment are found to have had prior service in the 9th (Nichols') Regiment Texas Infantry (6 months) or in Cavalry Company C, 3d (Kirby's) Battalion Texas Volunteers (6 months). A part of this regiment was captured at Arkansas Post, Ark., January 11, 1863, and exchanged east of the Mississippi River in April and May, 1863, when it was consolidated with similar remnants of the 17th, 18th and 24th Regiments Texas Cavalry. This consolidation was broken up in March, 1864, when these parts of the 24th and 25th Regiments Texas Cavalry were united to form one field organization, but each appears to have been mustered separately. About April 9, 1865, this portion of the regiment was consolidated with the remnants of other regiments in Granbery's Texas Brigade, and paroled at Greensboro, N. C., about May 1, 1865. The balance of the regiment, which was not captured January 11, 1863, remained west of the Mississippi River, some serving in the 24th and 25th Regiments Texas Cavalry (Consolidated) and others in the 17th Consolidated Regiment Texas Dismounted Cavalry.

B. R. Stough.

Copyist.

(944)

(Confederate.)

25 Cav. Texas.

W. W. Wingfield

Pvt., Co. C, 25 Regiment Texas Cavalry.

Appears on

Regimental Return

of the organization named above,

for the month of Oct., 186 5.

Commissioned officers present and absent:

Station

Remarks:

Alterations since last return among the enlisted men:

, 186 .

Date

Place

Remarks:

Enlisted men on Extra or Daily Duty:

Absent enlisted men accounted for:

Absent with leave, 7 days.

Leave 2nd Co. C. Speight's

The 25th Regiment Texas Cavalry (also known as the 3d Regiment Texas Lancers and as the 3d Regiment Carter's Brigade Texas Mounted Vounteers, or Cavalry,) was organized June 1, 1861, with eleven companies. Captain Proudfoot's Company was merged into Company H some time after the muster of June 28, 1861. Many members of the regiment are found to have had prior service in the 9th (Nichols') Regiment Texas Infantry (6 months) or in Cavalry Company C, 3d (Kirby's) Battalion Texas Volunteers (6 months). A part of this regiment was captured at Arkansas Post, Ark., January 11, 1863, and exchanged east of the Mississippi River in April and May, 1863, when it was consolidated with similar remnants of the 17th, 18th and 24th Regiments Texas Cavalry. This consolidation was broken up in March, 1864, when these parts of the 24th and 25th Regiments Texas Cavalry were united to form one field organization, but each appears to have been mustered separately. About April 9, 1865, this portion of the regiment was consolidated with the remnants of other regiments in Granbury's Texas Brigade, and paroled at Greensboro, N. C., about May 1, 1865. The balance of the regiment, which was not captured January 11, 1863, remained west of the Mississippi River, some serving in the 24th and 25th Regiments Texas Cavalry (Consolidated) and others in the 17th Consolidated Regiment Texas Dismounted Cavalry.

R. R. Stroughe

Copyist.

614.

CONFEDERATE

Statement of Service Reference Slip.

Tex Comr Pension
(Source of communication.)

Wilber W. Dugat
(Name.)
Co. D, 25 Regt Tex. Cav.

Returns 25 Tex Cav. show him as W. W. Dugat Pvt Co D
Dec 1864 on extra or daily duty with Maj Lemmons
Feb. 1865. absent with 7 days leave order lost
Sp right.
as Wilbur W. of W. W.
Not found on Rolls any Co. 25 Tex Cav. Rolls on file for Co. D. cover dates
Returns May 3, 1862 to April 30/64.
No R. W. found

6-2-15

CYE 2d:
Nothing additional found
3rd
Hasty 2d.

War. 427-2—5 C. O.
Rev. Oct. 7-14—15,000.

June 4, 1915.

Respectfully returned to the

Commissioner of Pensions,
State of Texas, Austin.

The name Wilber W. Dugat has not been found on the rolls, on file in this office, of any company of the 25th Texas Cavalry, Confederate States Army, and no record has been found of the capture or parole of a man of this name and organization.

On return of the 25th Texas Cavalry for December, 1864, one W. W. Dugat, private, Company I, was reported on extra duty with Major Lemmons, and on return for February, 1865, he was reported absent on 7 days leave. No further record of him has been found.

H. P. McCain
The Adjutant General.

Form No. 134—A.G.O.
Ed. May 5-15—200,000.

J 489

Dunn. John. C

Co. K, 25 Texas Cavalry.

Gillespie's Reg't.
3 Texas Lancers.
3 Reg't Carter's Brig.

Became Co. K, Granbury's Consol'd Texas Brig., about April 9, '65.

(Confederate.)

Private | Corporal

CARD NUMBERS.

1	60356126	20	
2	6210	21	
3	6272	22	
4	6305	23	
5	6374	24	
6	6425	25	
7	6473	26	
8	6520	27	
9	6559	28	
10	7019	29	
11	7735	30	
12	470344342	31	
13	45-489441	32	
14	443176955	33	
15		34	
16		35	
17		36	
18		37	
19		38	

Number of medical cards herein 0
Number of personal papers herein 0

J

BOOK MARK:

See also

(Confederate.)

25 Cav. Texas.

Dunn

John Dunn

Pvt., { Capt. M. M. Singletary's Company,
3 Regiment Carter's Brigade
Texas Cavalry.*

Age 21 years.

Appears on
Company Muster-in Roll
of the organization named above.

Roll dated Camp Gillespie near Nacogdoches, May 13 1862

Muster-in to date May 13, 1862.

Joined for duty and enrolled:

When May 13 1862.

Where Huntsville

By whom M. M. Singletary

Period 3 yrs or the war

Valuation of horse, $ 100; equipments, $ 100

Remarks:

---

*This company subsequently became Company K, 25th Regiment Texas Cavalry.

The 25th Regiment Texas Cavalry (also known as the 2d Regiment Texas Lancers and as the 3d Regiment Carter's Brigade Texas Mounted Volunteers, or Cavalry,) was organized June 1, 1862, with eleven companies. Captain Proudfoot's Company was merged into Company H some time after the muster of June 30, 1862. Many members of the regiment are found to have had prior service in the 5th (Nichols') Regiment Texas Infantry (6 months) or in Cavalry Company C, 3d (Kirby's) Battalion Texas Volunteers (6 months). A part of this regiment was captured at Arkansas Post, Ark., January 11, 1863, and exchanged east of the Mississippi River in April and May, 1863, when it was consolidated with similar remnants of the 17th, 18th and 24th Regiments Texas Cavalry. This consolidation was broken up in March, 1864, when these parts of the 24th and 25th Regiments Texas Cavalry were united to form one field organization, but each appears to have been mustered separately. About April 9, 1865, this portion of the regiment was consolidated with the remnants of other regiments in Granbury's Texas Brigade, and paroled at Greensboro, N. C., about May 1, 1865. The balance of the regiment, which was not captured January 11, 1863, remained west of the Mississippi River, some serving in the 24th and 25th Regiments Texas Cavalry (Consolidated) and others in the 17th Consolidated Regiment Texas Dismounted Cavalry.

Book mark:

W. J. Dunn

Copied.

(356)

(Confederate.)

Ed | 25 Cav. | Texas.

John Linn

Sgt., Co. K, 25 Regiment Texas Cavalry.

Appears on

Company Muster Roll

of the organization named above,

for May 12 to June 30, 1863.

Enlisted:

When May 12, 1862

Where Huntsville

By whom M. M. Singletary

Period 3 years the war

Last paid:

By whom

To what time , 186

Present or absent Present

Remarks: Discharged from

C.S. service Apr. 24/63 from

The 25th Regiment Texas Cavalry (also known as the 3d Regiment Texas Lancers and as the 2d Regiment Carter's Brigade Texas Mounted Volunteers, or Cavalry.) was organized June 1, 1862, with eleven companies. Captain Proudfoot's Company was merged into Company H some time after the muster of June 30, 1862. Many members of the regiment are found to have had prior service in the 9th (Nichols') Regiment Texas Infantry (6 months) or in Cavalry Company C, 3d (Kirby's) Battalion Texas Volunteers (6 months). A part of this regiment was captured at Arkansas Post, Ark., January 11, 1863, and exchanged east of the Mississippi River in April and May, 1863, when it was consolidated with similar remnants of the 17th, 18th and 24th Regiments Texas Cavalry. This consolidation was broken up in March, 1864, when these parts of the 24th and 25th Regiments Texas Cavalry were united to form one field organization, but each appears to have been mustered separately. About April 9, 1865, this portion of the regiment was consolidated with the remnants of other regiments in Granbury's Texas Brigade, and paroled at Greensboro, N. C., about May 1, 1865. The balance of the regiment, which was not captured January 11, 1863, remained west of the Mississippi River, some serving in the 24th and 25th Regiments Texas Cavalry (Consolidated) and others in the 17th Consolidated Regiment Texas Dismounted Cavalry.

Book mark:

Copyist.

(842)

M.D.
[illegible] 10

*recruited

(Confederate.)

E 25 Cav. Texas.

J. O. Linn

Pvt., Co. H, 25 Regiment Texas Cavalry.

Appears on

Company Muster Roll

of the organization named above,

for June 30, 1862 to Apr 30, 1863.

Enlisted:
When May 12, 1862.
Where Huntsville Tex.
By whom M. M. Singletary
Period Byrs. or war.

Last paid:
By whom B. F. Davis
To what time June 30, 1862.

Present or absent Present.

Remarks: Reenlisted from
6 mos. service (over)

The 25th Regiment Texas Cavalry (also known as the 3d Regiment Texas Lancers and as the 2d Regiment Carter's Brigade Texas Mounted Volunteers, or Cavalry,) was organized June 1, 1862, with eleven companies. Captain Proudfoot's Company was merged into Company H some time after the muster of June 30, 1862. Many members of the regiment are found to have had prior service in the 9th (Nichols') Regiment Texas Infantry (6 months) or in Cavalry Company C, 2d (Kirby's) Battalion Texas Volunteers (6 months). A part of this regiment was captured at Arkansas Post, Ark., January 11, 1863, and exchanged east of the Mississippi River in April and May, 1863, when it was consolidated with similar remnants of the 17th, 18th and 24th Regiments Texas Cavalry. This consolidation was broken up in March, 1864, when these parts of the 24th and 25th Regiments Texas Cavalry were united to form one field organization, but each appears to have been mustered separately. About April 9, 1865, this portion of the regiment was consolidated with the remnants of other regiments in Granbury's Texas Brigade, and paroled at Greensboro, N. C., about May 1, 1865. The balance of the regiment, which was not captured January 11, 1863, remained west of the Mississippi River, some serving in the 24th and 25th Regiments Texas Cavalry (Consolidated) and others in the 17th Consolidated Regiment Texas Dismounted Cavalry.

Book mark:

W. J. Thomas

(842) Copyist.

Entitled to one months
pay for leave.

(Confederate.)

D | 25 Cav. | Texas.

J. C. Lemon

Pvt., Co. K, 25 Regiment Texas Cavalry.

Appears on

Company Muster Roll

of the organization named above,

for May & June, 1863.

Enlisted:
When May 12, 1863.
Where Huntsville Tex
By whom W. M. Singletary
Period 3 yrs or the war

Last paid:
By whom D. A. Barksdale
To what time Apr. 30, 1863

Present or absent Present

Remarks: Due for commutation in lieu of transportation

The 25th Regiment Texas Cavalry (also known as the 3d Regiment Texas Lancers and as the 3d Regiment Carter's Brigade Texas Mounted Volunteers, or Cavalry.) was organized June 1, 1862, with eleven companies. Captain Proudfoot's Company was merged into Company H some time after the muster of June 30, 1862. Many members of the regiment are found to have had prior service in the 9th (Nichols') Regiment Texas Infantry (6 months) or in Cavalry Company C, 3d (Kirby's) Battalion Texas Volunteers (6 months). A part of this regiment was captured at Arkansas Post, Ark., January 11, 1863, and exchanged east of the Mississippi River in April and May, 1863, when it was consolidated with similar remnants of the 17th, 18th and 24th Regiments Texas Cavalry. This consolidation was broken up in March, 1864, when these parts of the 24th and 25th Regiments Texas Cavalry were united to form one field organization, but each appears to have been mustered separately. About April 9, 1865, this portion of the regiment was consolidated with the remnants of other regiments in Granbury's Texas Brigade, and paroled at Greensboro, N. C., about May 1, 1865. The balance of the regiment, which was not captured January 11, 1863, remained west of the Mississippi River, some serving in the 24th and 25th Regiments Texas Cavalry (Consolidated) and others in the 17th Consolidated Regiment Texas Dismounted Cavalry.

Book mark:

J. A. Johnson
Captain

(842)

for one hundred and
ten miles; for use of
Gun six months.

(Confederate.)

L. 25 Cav. Texas.

John L. Lamm

Pvt., Co. K, 25 Regiment Texas Cavalry.

Appears on

Company Muster Roll

of the organization named above,

for July & Aug, 1863.

Enlisted:
When May 12, 1862.
Where Huntsville
By whom W. M. Singletary
Period 3 years or the war.

Last paid:
By whom W. H. Moore
To what time July 1, 1863.

Present or absent Present

Remarks:

The 25th Regiment Texas Cavalry (also known as the 3d Regiment Texas Lancers and as the 3d Regiment Carter's Brigade Texas Mounted Volunteers, or Cavalry,) was organized June 1, 1862, with eleven companies. Captain Proudfoot's Company was merged into Company H some time after the muster of June 30, 1862. Many members of the regiment are found to have had prior service in the 9th (Nichols') Regiment Texas Infantry (6 months) or in Cavalry Company C, 3d (Kirby's) Battalion Texas Volunteers (6 months). A part of this regiment was captured at Arkansas Post, Ark., January 11, 1863, and exchanged east of the Mississippi River in April and May, 1863, when it was consolidated with similar remnants of the 17th, 18th and 24th Regiments Texas Cavalry. This consolidation was broken up in March, 1864, when these parts of the 24th and 25th Regiments Texas Cavalry were united to form one field organization, but each appears to have been mustered separately. About April 9, 1865, this portion of the regiment was consolidated with the remnants of other regiments in Granbury's Texas Brigade, and paroled at Greensboro, N. C., about May 1, 1865. The balance of the regiment, which was not captured January 11, 1863, remained west of the Mississippi River, some serving in the 24th and 25th Regiments Texas Cavalry (Consolidated) and others in the 17th Consolidated Regiment Texas Dismounted Cavalry.

Book mark:

---

(642) Copyist.

(Confederate.)

D | 25 Cav. Texas.

John Dunn

Pvt., Co. K, 25 Regiment Texas Cavalry.

Appears on

Company Muster Roll

of the organization named above,

for Sept & Oct, 1863.

Enlisted:
When May 12, 1862.
Where Huntsville Tex.
By whom M. M. Singletary
Period 3 yrs or the war.

Last paid:
By whom J. H. Jarnagin
To what time Aug. 31, 1863.

Present or absent Absent

Remarks: Sick in Hospital

The 25th Regiment Texas Cavalry (also known as the 3d Regiment Texas Lancers and as the 3d Regiment Carter's Brigade Texas Mounted Volunteers, or Cavalry,) was organized June 1, 1862, with eleven companies. Captain Proudfoot's Company was merged into Company H some time after the muster of June 30, 1863. Many members of the regiment are found to have had prior service in the 9th (Nichols') Regiment Texas Infantry (6 months) or in Cavalry Company C, 2d (Kirby's) Battalion Texas Volunteers (6 months). A part of this regiment was captured at Arkansas Post, Ark., January 11, 1863, and exchanged east of the Mississippi River in April and May, 1863, when it was consolidated with similar remnants of the 17th, 18th and 24th Regiments Texas Cavalry. This consolidation was broken up in March, 1864, when these parts of the 24th and 25th Regiments Texas Cavalry were united to form one field organization, but each appears to have been mustered separately. About April 9, 1865, this portion of the regiment was consolidated with the remnants of other regiments in Granbury's Texas Brigade, and paroled at Greensboro, N. C., about May 1, 1865. The balance of the regiment, which was not captured January 11, 1863, remained west of the Mississippi River, some serving in the 24th and 25th Regiments Texas Cavalry (Consolidated) and others in the 17th Consolidated Regiment Texas Dismounted Cavalry.

Book mark: .....

W. J. Johnson Copyist.

(842)

(Confederate.)

D

25 Cav. Texas.

John Swann

Pvt., Co. H, 25 Regiment Texas Cavalry.

Appears on

Company Muster Roll

of the organization named above,

for Nov & Dec, 1863

Enlisted:

When May 1 2, 1862

Where Huntsville Tex

By whom M. M. Singletary

Period 3 yrs or the war

Last paid:

By whom Maj Mickaloff Ky

To what time Oct. 31, 1863.

Present or absent Present

Remarks: ——

The 25th Regiment Texas Cavalry (also known as the 3d Regiment Texas Lancers and as the 3d Regiment Carter's Brigade Texas Mounted Volunteers, or Cavalry,) was organized June 1, 1862, with eleven companies. Captain Proudfoot's Company was merged into Company H some time after the muster of June 30, 1863. Many members of the regiment are found to have had prior service in the 9th (Nichols') Regiment Texas Infantry (6 months) or in Cavalry Company C, 3d (Kirby's) Battalion Texas Volunteers (6 months). A part of this regiment was captured at Arkansas Post, Ark., January 11, 1863, and exchanged east of the Mississippi River in April and May, 1863, when it was consolidated with similar remnants of the 17th, 19th and 24th Regiments Texas Cavalry. This consolidation was broken up in March, 1864, when these parts of the 24th and 25th Regiments Texas Cavalry were united to form one field organization, but each appears to have been mustered separately. About April 9, 1865, this portion of the regiment was consolidated with the remnants of other regiments in Granbury's Texas Brigade, and paroled at Greensboro, N. C., about May 1, 1865. The balance of the regiment, which was not captured January 11, 1863, remained west of the Mississippi River, some serving in the 24th and 25th Regiments Texas Cavalry (Consolidated) and others in the 17th Consolidated Regiment Texas Dismounted Cavalry.

Book mark.

T. H. Johnson Copyist.

(642)

(Confederate.)

D | 25 Cav. | Texas.

John C. Dunn

Pvt., Co. K, | 25 Regiment Texas Dismounted Cavalry.

Appears on

Company Muster Roll

of the organization named above,

for Jan & Feb, 1864

Enlisted:

When May 2, 1862.

Where Huntsville Tex

By whom M. M. Singletary

Period 3 yrs or the war

Last paid:

By whom

To what time , 186 .

Present or absent Present

Remarks

The 25th Regiment Texas Cavalry (also known as the 2d Regiment Texas Lancers and as the 3d Regiment Carter's Brigade Texas Mounted Volunteers, or Cavalry,) was organized June 1, 1862, with eleven companies. Captain Proudfoot's Company was merged into Company H some time after the muster of June 30, 1863. Many members of the regiment are found to have had prior service in the 9th (Nichols') Regiment Texas Infantry (6 months) or in Cavalry Company C, 3d (Kirby's) Battalion Texas Volunteers (6 months). A part of this regiment was captured at Arkansas Post, Ark., January 11, 1863, and exchanged east of the Mississippi River in April and May, 1863, when it was consolidated with similar remnants of the 17th, 19th and 24th Regiments Texas Cavalry. This consolidation was broken up in March, 1864, when these parts of the 24th and 25th Regiments Texas Cavalry were united to form one field organization, but each appears to have been mustered separately. About April 9, 1865, this portion of the regiment was consolidated with the remnants of other regiments in Granbury's Texas Brigade, and paroled at Greensboro, N. C., about May 1, 1865. The balance of the regiment, which was not captured January 11, 1863, remained west of the Mississippi River, some serving in the 24th and 25th Regiments Texas Cavalry (Consolidated) and others in the 17th Consolidated Regiment Texas Dismounted Cavalry.

Book mark:

T. J. Jones Copyist.

(562)

(Confederate.)

D | 25 Cav. | Texas.

John C. Dunn

Corp., Co. K, { 25 Regiment Texas Dismounted Cavalry.

Appears on

Company Muster Roll

of the organization named above,

for Mar & Apr, 1864.

Enlisted:

When May 12, 1862.

Where Huntsville Tex

By whom M. M. Singletary

Period 3 yrs or the war

Last paid:

By whom Maj. Mitchell Offutt

To what time Oct. 31, 1863

Present or absent Present

Remarks

The 25th Regiment Texas Cavalry (also known as the 3d Regiment Texas Lancers and as the 3d Regiment Carter's Brigade Texas Mounted Volunteers, or Cavalry,) was organized June 1, 1862, with eleven companies. Captain Proudfoot's Company was entered into Company H some time after the muster of June 30, 1863. Many members of the regiment are found to have had prior service in the 9th (Nichols') Regiment Texas Infantry (6 months) or in Cavalry Company C, 2d (Kirby's) Battalion Texas Volunteers (6 months). A part of this regiment was captured at Arkansas Post, Ark., January 11, 1863, and exchanged east of the Mississippi River in April and May, 1863, when it was consolidated with similar remnants of the 17th, 18th and 24th Regiments Texas Cavalry. This consolidation was broken up in March, 1864, when these parts of the 24th and 25th Regiments Texas Cavalry were united to form one field organization, but each appears to have been mustered separately. About April 9, 1865, this portion of the regiment was consolidated with the remnants of other regiments in Granbury's Texas Brigade, and paroled at Greensboro, N. C., about May 1, 1865. The balance of the regiment, which was not captured January 11, 1863, remained west of the Mississippi River, some serving in the 24th and 25th Regiments Texas Cavalry (Consolidated) and others in the 17th Consolidated Regiment Texas Dismounted Cavalry.

Book mark:

J. H. Dunn

(642)

Copyist.

(Confederate.)

9 | 25 Cav. Texas.

Lieut

Pvt, Co K, 25 Reg't Texas Dismtd. Cav.

Appears on

Regimental Return

of the organization named above,

for the month of Sept, 1862.

Commissioned officers present and absent:

Station

Remarks:

Alterations since last return among the enlisted men:

Date , 186 .

Place

Remarks:

Enlisted men on Extra or Daily Duty:

Absent enlisted men accounted for:

Absent sick in Hospital at Shreveport La

The 25th Regiment Texas Cavalry (also known as the 3d Regiment Texas Lancers and as the 3d Regiment Carter's Brigade Texas Mounted Volunteers, or Cavalry.) was organized June 1, 1862, with eleven companies. Captain Proudfoot's Company was merged into Company H some time after the muster of June 30, 1862. Many members of the regiment are found to have had prior service in the 9th (Nichols') Regiment Texas Infantry (6 months) or in Cavalry Company C, 3d (Kirby's) Battalion Texas Volunteers (6 months). A part of this regiment was captured at Arkansas Post, Ark., January 11, 1863, and exchanged east of the Mississippi River in April and May, 1863, when it was consolidated with similar remnants of the 17th, 18th and 24th Regiments Texas Cavalry. This consolidation was broken up in March, 1864, when these parts of the 24th and 25th Regiments Texas Cavalry were united to form one field organization, but each appears to have been mustered separately. About April 9, 1865, this portion of the regiment was consolidated with the remnants of other regiments in Granbury's Texas Brigade, and paroled at Greensboro, N. C., about May 1, 1865. The balance of the regiment, which was not captured January 11, 1863, remained west of the Mississippi River, some serving in the 24th and 25th Regiments Texas Cavalry (Consolidated) and others in the 17th Consolidated Regiment Texas Dismounted Cavalry.

John Potter

Copyist.

.646.

(Confederate.)

D

25 Cav. Texas.

Pvt. Jas. Dunn

Co. K, 25 Regiment Texas Cavalry.

Appears on

Regimental Return

of the organization named above,

for the month of Dec, 1862.

Commissioned officers present and absent:

Station

Remarks:

Alterations since last return among the enlisted men:

Date , 186 .

Place

Remarks:

Enlisted men on Extra or Daily Duty.

Building houses

Absent enlisted men accounted for.

The 25th Regiment Texas Cavalry (also known as the 3d Regiment Texas Lancers and as the 3d Regiment Carter's Brigade Texas Mounted Volunteers, or Cavalry,) was organized June 1, 1862, with eleven companies. Captain Proudfoot's Company was merged into Company H some time after the muster of June 30, 1863. Many members of the regiment are found to have had prior service in the 9th (Nichols') Regiment Texas Infantry (6 months) or in Cavalry Company C, 3d (Kirby's) Battalion Texas Volunteers (6 months). A part of this regiment was captured at Arkansas Post, Ark., January 11, 1863, and exchanged east of the Mississippi River in April and May, 1863, when it was consolidated with similar remnants of the 17th, 18th and 24th Regiments Texas Cavalry. This consolidation was broken up in March, 1864, when these parts of the 24th and 25th Regiments Texas Cavalry were united to form one field organization, but each appears to have been mustered separately. About April 9, 1865, this portion of the regiment was consolidated with the remnants of other regiments in Granbury's Texas Brigade, and paroled at Greensboro, N.C., about May 1, 1865. The balance of the regiment, which was not captured January 11, 1863, remained west of the Mississippi River, some serving in the 24th and 25th Regiments Texas Cavalry (Consolidated) and others in the 17th Consolidated Regiment Texas Dismounted Cavalry.

W. M. Porter

Copyist.

514.

(Confederate.)

D. 25 **Texas.**

F. L. Dunn

, Co. K, 25 Reg't Texas Infantry.

Appears on a

Roster

of troops of the Confederate Army captured at Fort Hindman, Arkansas Post, Ark., Jan. 11, 1863.

Roster not dated.

Remarks:

Number of rolls:

1 sheet 119 Ed. J. Harris

(6376) Copyist.

(Confederate.)

D 25 Cav. Texas.

John* Dunn

Cpt. Co. K, 25 Regt. Tex. Cavy.

Appears on a

Roll of Prisoners of War

received at Camp Butler, Ill., Jan. 31, 1863.

Roll dated

Not dated, 186 .

Where captured Ark. Post, Ark.

When captured Jany 11, 1863.

Remarks:

* Signature on roll John C. Dunn.

Roll bears the following indorsement: "Received City Point, Va., April 15, 1863, from Jno. E. Mulford, Capt. 3d Infty. N. Y. V., Comdg. 'Flag of Truce.' (on the within rolls) Eight Hundred & Eighty three (883) Confederate Prisoners of War paroled for Exchange; also Two Surgeons.

J. H. THOMPSON, Capt. Comdg. Post."

Number of roll:

12

(6335)

E. A. Carman

Clerk.

(Confederate.)

D Granbury's Brigade. (Consolidated.) **Texas.**

O. C. Evans

Pvt., { Co. K, Granbury's Brigade, Consolidated.

Appears on a

Muster Roll

of Officers and Men paroled in accordance with the terms of a Military Convention entered into on the 26th day of April, 1865, between General Joseph E. Johnston, Commanding Confederate Army, and Major General W. T. Sherman, Commanding United States Army in North Carolina.

Roll dated In the field, April 28, 1865.

Paroled at Greensboro, North Carolina. — ,1865.

Enlisted:
When Nov 12, 1862.
Where Huntsville
By whom Capt Lawrence
Period

Last paid:
By whom Capt Bell
To what time Oct 31, 1863.

Present or absent Present

Remarks:

Number of roll 622

J. A. Lorrio
Copyist.

(CONFEDERATE.)

Dl 25 Cav Texas

L. C. Lewis

Pvt Co K. 25 Regt Tex Cav

Appears on a Register of

Floyd House and Ocmulgee Hospitals, Macon, Ga.

P. O. or State _____

Station Dalton

Complaint Convalescent

Admitted Dec 13, 1863.

Returned to duty _____, 186 .

Deserted _____, 186 .

Transferred _____, 186 .

Furloughed _____, 186 .

Discharged _____, 186 .

Died _____, 186 .

Remarks: _____

Confed. Arch., Chap. 6, File No. 751, page 57

G M Rose

Compiler.

(353)

2100

(CONFEDERATE.)

D | 25 | Texas

J. C. Dunn

Co. K. 25 Regt. Tex.

Appears on a Register of

Floyd House and Ocmulgee Hospitals, Macon, Ga.

P. O. or State Goshen Tex

Station Chattanooga

Complaint Diarrhoea

Admitted Oct 19, 1863.

Returned to duty Oct 19, 1863.

Deserted ____, 186 .

Transferred ____, 186 .

Furloughed 30 days Oct 20, 1863.

Discharged ____, 186 .

Died ____, 186 .

Remarks:

See Register

Confed. Arch., Chap. 6, File No. 751, page 24

G. M. Moore

Copyist.

(353)

2160

1490

Durden. John. J.

Co. F, 25 Texas Cavalry.

{ Gillespie's Reg't.
3 Texas Lancers.
3 Reg't Carter's Brig. }

Became Co. K, Granbury's Consol'd Texas Brig., about April 9, '65.

(Confederate.)

Private | Private

CARD NUMBERS.

1	5-035-4482	20	
2	4563	21	
3		22	
4		23	
5		24	
6		25	
7		26	
8		27	
9		28	
10		29	
11		30	
12		31	
13		32	
14		33	
15		34	
16		35	
17		36	
18		37	
19		38	

Number of medical cards herein 2

Number of personal papers herein 0

Book Mark:

See also W. Priest (Sub)

(Confederate.)

D | 25 Cav. | Texas.

John J. Durden

Pvt., { Capt. E. S. Pitts' Company, 3 Regiment Texas Lancers.*

Age 33 years.

Appears on Company Muster-in Roll

of the organization named above.

Roll dated not dated, 186 .

Muster-in to date May 12, 1862.

Joined for duty and enrolled:

When May 8 1862.

Where Tyler Co.

By whom E S Pitts

Period 3 yrs or the war

No. of miles to rendesvous 75

Valuation of horse, $725 00; equipments, $50 00

Remarks:

*This company subsequently became Company F, 25th Regiment Texas Cavalry.

The 25th Regiment Texas Cavalry (also known as the 3d Regiment Texas Lancers and as the 3d Regiment Carter's Brigade Texas Mounted Volunteers, or Cavalry,) was organized June 1, 1862, with eleven companies. Captain Proudfoot's Company was merged into Company H some time after the muster of June 30, 1862. Many members of the regiment are found to have had prior service in the 9th (Nichols') Regiment Texas Infantry (6 months) or in Cavalry Company C, 2d (Kirby's) Battalion Texas Volunteers (6 months). A part of this regiment was captured at Arkansas Post, Ark., January 11, 1863, and exchanged east of the Mississippi River in April and May, 1863, when it was consolidated with similar remnants of the 17th, 18th and 24th Regiments Texas Cavalry. This consolidation was broken up in March, 1864, when these parts of the 24th and 25th Regiments Texas Cavalry were united to form one field organization, but each appears to have been mustered separately. About April 9, 1865, this portion of the regiment was consolidated with the remnants of other regiments in Granbury's Texas Brigade, and paroled at Greensboro, N. C., about May 1, 1865. The balance of the regiment, which was not captured January 11, 1863, remained west of the Mississippi River, were serving in the 24th and 25th Regiments Texas Cavalry (Consolidated) and others in the 17th Consolidated Regiment Texas Dismounted Cavalry.

Book mark:

G P Nesbitt

Copyist.

1865.

(Confederate.)

D | 25 Cav. | Texas.

J. J. Winkler

Pvt., Co. F, 25 Regiment Texas Cavalry.

Appears on

Company Muster Roll

of the organization named above,

for May 12 to June 30, 1862.

Enlisted:
When May 1, 186 .
Where Tyler Co
By whom E S Pitts
Period 3 yrs.

Last paid:
By whom [illegible]
To what time , 186

Present or absent Present

Remarks: Vice Powell Substituted July 12 62

The 25th Regiment Texas Cavalry (also known as the 3d Regiment Texas Lancers and as the 3d Regiment Carter's Brigade Texas Mounted Volunteers, or Cavalry,) was organized June 1, 1862, with eleven companies. Captain Proudfoot's Company was merged into Company H some time after the muster of June 30, 1862. Many members of the regiment are found to have had prior service in the 9th (Nichols') Regiment Texas Infantry (6 months) or in Cavalry Company C, 3d (Kirby's) Battalion Texas Volunteers (6 months). A part of this regiment was captured at Arkansas Post, Ark., January 11, 1863, and exchanged east of the Mississippi River in April and May, 1863, when it was consolidated with similar remnants of the 17th, 18th and 24th Regiments Texas Cavalry. This consolidation was broken up in March, 1864, when these parts of the 17th and 25th Regiments Texas Cavalry were united to form one field organization, but each appears to have been mustered separately. About April 9, 1865, this portion of the regiment was consolidated with the remnants of other regiments in Granbury's Texas Brigade, and paroled at Greensboro, N. C., about May 1, 1865. The balance of the regiment, which was not captured January 11, 1863, remained west of the Mississippi River, some serving in the 24th and 25th (Granbury's) Texas Cavalry (Consolidated) and others in the 6th (Consolidated) Regiment Texas Dismounted Cavalry.

Book mark:

G. W. West

Copyist.

(842)

(491)

Durham. George. G.

Co. K, 25 Texas Cavalry.

Gillespie's Reg't.
3 Texas Lancers.
3 Reg't Carter's Brig.

Became Co. K, Granbury's Consol'd Texas Brig., about April 9, '65.

(Confederate.)

Private | Private

CARD NUMBERS.

1	50356128	20	
2	6213	21	
3	6304	22	
4	6376	23	
5	6424	24	
6	6475	25	
7	6522	26	
8	6573	27	
9	7736	28	
10	47034370	29	
11	45489444	30	
12		31	
13		32	
14		33	
15		34	
16		35	
17		36	
18		37	
19		38	

Number of medical cards herein 0

Number of personal papers herein 0

Book Mark: _____

See also _____

(Confederate.)

D | 25 Cav. Texas.

C. G. Durham

Pvt., { Capt. M. M. Singletary's Company,
3 Regiment Carter's Brigade
Texas Cavalry.*

Age 37 years.

Appears on
Company Muster-in Roll
of the organization named above.

Roll dated Camp Gillespie near Nacogdoches, May 13, 1862.

Muster-in to date May 13, 1862.

Joined for duty and enrolled:

When May 12 1862.

Where Huntsville

By whom M. M. Singletary

Period 3 yrs or the war

Valuation of horse, $175.00; equipments, $25.00

Remarks:

*This company subsequently became Company K, 35th Regiment Texas Cavalry.

The 35th Regiment Texas Cavalry (also known as the 2d Regiment Texas Lancers and as the 3d Regiment Carter's Brigade Texas Mounted Volunteers, or Cavalry,) was organized June 1, 1862, with eleven companies. Captain Proudfoot's Company was merged into Company H some time after the muster of June 30, 1862. Many members of the regiment are found to have had prior service in the 9th (Nichols') Regiment Texas Infantry (6 months) or in Cavalry Company C, 21 (Kirby's) Battalion Texas Volunteers (6 months). A part of this regiment was captured at Arkansas Post, Ark., January 11, 1863, and exchanged east of the Mississippi River in April and May, 1863, when it was consolidated with similar remnants of the 17th, 18th and 24th Regiments Texas Cavalry. This consolidation was broken up in March, 1864, when these parts of the 24th and 35th Regiments Texas Cavalry were united to form one field organization, but each appears to have been mustered separately. About April 9, 1865, this portion of the regiment was consolidated with the remnants of other regiments in Granbury's Texas Brigade, and paroled at Greensboro, N. C., about May 1, 1865. The balance of the regiment, which was not captured January 11, 1863, remained west of the Mississippi River, some serving in the 24th and 35th Regiments Texas Cavalry (Consolidated) and others in the 17th Consolidated Regiment Texas Dismounted Cavalry.

Book mark:

T. J. Johnson Copyist.

(466)

(Confederate.)

25 Cav. Texas.

E. G. Lindsay

Lieut., Co. F, 25 Regiment Texas Cavalry.

Appears on

Company Muster Roll

of the organization named above,

for May 12th June 30, 1862.

Enlisted:

When May 12, 1862

Where Huntsville

By whom M. M. Singletary

Period 3 yrs or the war

Last paid:

By whom

To what time , 186

Present or absent Present

Remarks:

The 25th Regiment Texas Cavalry (also known as the 3d Regiment Texas Lancers and as the 3d Regiment Carter's Brigade Texas Mounted Volunteers, or Cavalry,) was organized June 1, 1862, with eleven companies. Captain Proudfoot's Company was merged into Company H some time after the muster of June 30, 1862. Many members of the regiment are found to have had prior service in the 9th (Nichols') Regiment Texas Infantry (6 months) or in Cavalry Company C, 3d (Kirby's) Battalion Texas Volunteers (6 months). A part of this regiment was captured at Arkansas Post, Ark., January 11, 1863, and exchanged east of the Mississippi River in April and May, 1863, when it was consolidated with similar remnants of the 17th, 18th and 24th Regiments Texas Cavalry. This consolidation was broken up in March, 1864, when these parts of the 24th and 25th Regiments Texas Cavalry were united to form one field organization, but each appears to have been mustered separately. About April 9, 1865, this portion of the regiment was consolidated with the remnants of other regiments in Granbury's Texas Brigade, and paroled at Greensboro, N. C., about May 1, 1865. The balance of the regiment, which was not captured January 11, 1863, remained west of the Mississippi River, some serving in the 24th and 25th Regiments Texas Cavalry (Consolidated) and others in the 17th Consolidated Regiment Texas Dismounted Cavalry.

Rank mark:

(942) Copyist.

(Confederate.)

L 25 Cav. | Texas.

J. G. Linkam

Pvt., Co. H, 25 Regiment Texas Cavalry.

Appears on

Company Muster Roll

of the organization named above,

for May & June, 1863.

Enlisted:

When May 1 x, 1862.

Where Huntsville Tex.

By whom W. M. Singletary

Period 3 yrs or the war.

Last paid:

By whom Q. M. at Petersburg

To what time Dec 31, 1862.

Present or absent Present

Remarks: There is due com-
mutation in lieu (corn)

The 25th Regiment Texas Cavalry (also known as the 3d Regiment Texas Lancers and as the 3d Regiment Carter's Brigade Texas Mounted Volunteers, or Cavalry,) was organized June 1, 1862, with eleven companies. Captain Proudfoot's Company was merged into Company H some time after the muster of June 30, 1862. Many members of the regiment are found to have had prior service in the 9th (Nichols') Regiment Texas Infantry (6 months) or in Cavalry Company C, 3d (Kirby's) Battalion Texas Volunteers (6 months). A part of this regiment was captured at Arkansas Post, Ark., January 11, 1863, and exchanged east of the Mississippi River in April and May, 1863, when it was consolidated with similar remnants of the 17th, 18th and 24th Regiments Texas Cavalry. This consolidation was broken up in March, 1864, when these parts of the 24th and 25th Regiments Texas Cavalry were united to form one field organization, but each appears to have been mustered separately. About April 9, 1865, this portion of the regiment was consolidated with the remnants of other regiments in Granbury's Texas Brigade, and paroled at Greensboro, N. C., about May 1, 1865. The balance of the regiment, which was not captured January 11, 1863, remained west of the Mississippi River, some serving in the 24th and 25th Regiments Texas Cavalry (Consolidated) and others in the 17th Consolidated Regiment Texas Dismounted Cavalry.

Book mark:

(642)

Copyist.

of transportation for
one hundred and ten
miles; for use of horse
one month, Two six
months.

(Confederate.)

25 Cav. Texas.

E. G. G. Linsham

Pvt., Co. K, 25 Regiment Texas Cavalry.

Appears on

Company Muster Roll

of the organization named above,

for July & Aug, 1863

Enlisted:

When May 12, 1862.

Where Huntsville

By whom M. M. Singletary

Period 3 yrs or the war

Last paid:

By whom W. H. Moores

To what time July 1, 1863

Present or absent Present

Remarks:

The 25th Regiment Texas Cavalry (also known as the 3d Regiment Texas Lancers and as the 3d Regiment Carter's Brigade Texas Mounted Volunteers, or Cavalry,) was organized June 1, 1862, with eleven companies. Captain Proudfoot's Company was merged into Company H some time after the muster of June 30, 1863. Many members of the regiment are found to have had prior service in the 9th (Nichols') Regiment Texas Infantry (6 months) or in Cavalry Company C, 3d (Kirby's) Battalion Texas Volunteers (6 months). A part of this regiment was captured at Arkansas Post, Ark., January 11, 1863, and exchanged east of the Mississippi River in April and May, 1863, when it was consolidated with similar remnants of the 17th, 18th and 24th Regiments Texas Cavalry. This consolidation was broken up in March, 1864, when these parts of the 24th and 25th Regiments Texas Cavalry were united to form one field organization, but each appears to have been mustered separately. About April 9, 1865, this portion of the regiment was consolidated with the remnants of other regiments in Granbury's Texas Brigade, and paroled at Greensboro, N. C., about May 1, 1865. The balance of the regiment, which was not captured January 11, 1863, remained west of the Mississippi River, some serving in the 24th and 25th Regiments Texas Cavalry (Consolidated) and others in the 17th Consolidated Regiment Texas Dismounted Cavalry.

Book mark:

T. J. Rhoads

Copyist.

(642)

(Confederate.)

D | 25 Cav. | Texas.

E. E. Durham

Pvt., Co. H, 25 Regiment Texas Cavalry.

Appears on

Company Muster Roll

of the organization named above,

for Sept & Oct, 1863.

Enlisted:
When May 12, 1862.
Where Huntsville Texas
By whom W. M. Singletary
Period 3 yrs or thereof

Last paid:
By whom J. H. Jamagin
To what time Aug. 31, 1863.

Present or absent Present

Remarks:

The 25th Regiment Texas Cavalry (also known as the 3d Regiment Texas Lancers and as the 3d Regiment Carter's Brigade Texas Mounted Volunteers, or Cavalry,) was organized June 1, 1862, with eleven companies. Captain Proudfoot's Company was merged into Company H some time after the muster of June 30, 1863. Many members of the regiment are found to have had prior service in the 9th (Nichols') Regiment Texas Infantry (6 months) or in Cavalry Company C, 3d (Kirby's) Battalion Texas Volunteers (6 months). A part of this regiment was captured at Arkansas Post, Ark., January 11, 1863, and exchanged east of the Mississippi River in April and May, 1863, when it was consolidated with similar remnants of the 17th, 18th and 24th Regiments Texas Cavalry. This consolidation was broken up in March, 1864, when these parts of the 24th and 25th Regiments Texas Cavalry were united to form one field organization, but each appears to have been mustered separately. About April 9, 1865, this portion of the regiment was consolidated with the remnants of other regiments in Granbury's Texas Brigade, and paroled at Greensboro, N. C., about May 1, 1865. The balance of the regiment, which was not captured January 11, 1863, remained west of the Mississippi River, some serving in the 24th and 25th Regiments Texas Cavalry (Consolidated) and others in the 17th Consolidated Regiment Texas Dismounted Cavalry.

Book mark:

J. H. Jamagin
Copyist.

(642)

(Confederate.)

D | 25 Cav. | Texas.

G. G. Durham

Pvt., Co. H, 25 Regiment Texas Cavalry.

Appears on

Company Muster Roll

of the organization named above,

for Nov & Dec, 1863

Enlisted:

When May 12, 1862

Where Huntsville Tex

By whom M. M. Singletary

Period 3 years or the war

Last paid:

By whom J. W. Jaquin

To what time Oct 31, 1863

Present or absent Present

Remarks:

The 25th Regiment Texas Cavalry (also known as the 3d Regiment Texas Lancers and as the 3d Regiment Carter's Brigade Texas Mounted Volunteers, or Cavalry,) was organized June 1, 1862, with eleven companies. Captain Proudfoot's Company was merged into Company H some time after the muster of June 30, 1863. Many members of the regiment are found to have had prior service in the 9th (Nichols') Regiment Texas Infantry (6 months) or in Cavalry Company C, 3d (Kirby's) Battalion Texas Volunteers (6 months). A part of this regiment was captured at Arkansas Post, Ark., January 11, 1863, and exchanged east of the Mississippi River in April and May, 1863, when it was consolidated with similar remnants of the 17th, 18th and 24th Regiments Texas Cavalry. This consolidation was broken up in March, 1864, when these parts of the 24th and 25th Regiments Texas Cavalry were united to form one field organization, but each appears to have been mustered separately. About April 9, 1865, this portion of the regiment was consolidated with the remnants of other regiments in Granbury's Texas Brigade, and paroled at Greensboro, N. C., about May 1, 1865. The balance of the regiment, which was not captured January 11, 1863, remained west of the Mississippi River, some serving in the 24th and 25th Regiments Texas Cavalry (Consolidated) and others in the 17th Consolidated Regiment Texas Dismounted Cavalry.

Book mark:

W. J. Bowman

Copyist.

(642)

(Confederate.)

D | 25 Cav. | Texas.

George G Durham

Pvt., Co. K, { 25 Regiment Texas Dismounted Cavalry.

Appears on
Company Muster Roll
of the organization named above,
for Jan & Feb, 1864

Enlisted:
When May 1 62, 1862.
Where Huntsville Tex
By whom M M Singletary
Period 3 yrs or the war

Last paid:
By whom
To what time , 186 .

Present or absent Present

Remarks

The 25th Regiment Texas Cavalry (also known as the 3d Regiment Texas Lancers and as the 3d Regiment Carter's Brigade Texas Mounted Volunteers, or Cavalry,) was organized June 1, 1862, with eleven companies. Captain Proudfoot's Company was merged into Company H some time after the muster of June 30, 1863. Many members of the regiment are found to have had prior service in the 9th (Nichols') Regiment Texas Infantry (6 months) or in Cavalry Company C, 3d (Kirby's) Battalion Texas Volunteers (6 months). A part of this regiment was captured at Arkansas Post, Ark., January 11, 1863, and exchanged east of the Mississippi River in April and May, 1863, when it was consolidated with similar remnants of the 17th, 18th and 24th Regiments Texas Cavalry. This consolidation was broken up in March, 1864, when these parts of the 24th and 25th Regiments Texas Cavalry were united to form one field organization, but each appears to have been mustered separately. About April 9, 1865, this portion of the regiment was consolidated with the remnants of other regiments in Granbury's Texas Brigade, and paroled at Greensboro, N. C., about May 1, 1865. The balance of the regiment, which was not captured January 11, 1863, remained west of the Mississippi River, some serving in the 24th and 25th Regiments Texas Cavalry (Consolidated) and others in the 17th Consolidated Regiment Texas Dismounted Cavalry.

Book mark:

J H Brown
Copyist.

(642)

(Confederate.)

D 25 Cav. | Texas.

G. G. Durham

Pvt., Co. K., { 25 Regiment Texas Dismounted Cavalry.

Appears on
Company Muster Roll
of the organization named above,
for Mar & Apr, 1864

Enlisted:
When May 12, 1862
Where Huntsville Tex.
By whom M. M. Singletary
Period 3 yrs or the war

Last paid:
By whom J. H. Jarnagin
To what time Oct 31, 1863

Present or absent Present

Remarks

The 25th Regiment Texas Cavalry (also known as the 2d Regiment Texas Lancers and as the 3d Regiment Carter's Brigade Texas Mounted Volunteers, or Cavalry,) was organized June 1, 1862, with eleven companies. Captain Proudfoot's Company was merged into Company H some time after the muster of June 30, 1862. Many members of the regiment are found to have had prior service in the 9th (Nichols') Regiment Texas Infantry (6 months) or in Cavalry Company C, 3d (Kirby's) Battalion Texas Volunteers (6 months). A part of this regiment was captured at Arkansas Post, Ark., January 11, 1863, and exchanged east of the Mississippi River in April and May, 1863, when it was consolidated with similar remnants of the 17th, 19th and 24th Regiments Texas Cavalry. This consolidation was broken up in March, 1864, when these parts of the 25th and 28th Regiments Texas Cavalry were united to form one field organization, but each appears to have been mustered separately. About April 9, 1865, this portion of the regiment was consolidated with the remnants of other regiments in Gracey's Texas Brigade, and paroled at Greensboro, N. C., about May 1, 1865. The balance of the regiment, which was not captured January 11, 1863, remained west of the Mississippi River, were serving in the 26th and 28th Regiments Texas Cavalry (Consolidated) and others in the 17th Consolidated Regiment Texas Dismounted Cavalry.

Book mark:

Copyist.

(642)

(Confederate.)

I 25 Cav. Texas.

G C Durham

Pvt, Co. A, 25 Regiment Texas Cavalry.

Appears on

Regimental Return

of the organization named above,

for the month of Dec, 1862.

Commissioned officers present and absent:

Station:

Remarks:

Alterations since last return among the enlisted men:

Date: , 186

Place:

Remarks:

Enlisted men on Extra or Daily Duty:

Building houses

Absent enlisted men accounted for:

The 25th Regiment Texas Cavalry (also known as the 3d Regiment Texas Lancers and as the 3d Regiment Carter's Brigade Texas Mounted Volunteers, or Cavalry,) was organized June 1, 1862, with eleven companies. Captain Proudfoot's Company was merged into Company H some time after the muster of June 30, 1863. Many members of the regiment are found to have had prior service in the 9th (Nichols') Regiment Texas Infantry (6 months) or in Cavalry Company C, 3d (Kirby's) Battalion Texas Volunteers (6 months). A part of this regiment was captured at Arkansas Post, Ark., January 11, 1863, and exchanged east of the Mississippi River in April and May, 1863, when it was consolidated with similar remnants of the 17th, 18th and 24th Regiments Texas Cavalry. This consolidation was broken up in March, 1864, when these parts of the 24th and 25th Regiments Texas Cavalry were united to form one field organization, but each appears to have been mustered separately. About April 9, 1865, this portion of the regiment was consolidated with the remnants of other regiments in Granbury's Texas Brigade, and paroled at Greensboro, N. C., about May 1, 1865. The balance of the regiment, which was not captured January 11, 1863, remained west of the Mississippi River, some serving in the 24th and 25th Regiments Texas Cavalry (Consolidated) and others in the 17th Consolidated Regiment Texas Dismounted Cavalry.

W W Potter

Copyist.

614.

(Confederate.)

25 Texas.

C. W. G. Durham

Pvt, Co. K, 25 Reg't Texas Infantry.

Appears on a

Roster

of troops of the Confederate Army captured at Fort Hindman, Arkansas Post, Ark., Jan. 11, 1863.

Roster not dated.

Remarks:

Number of roll:

1 sheet 128

Ed. J. Hamie

Copyist

(6858)

(Confederate.)

D 25 Cav. Texas.

G. G. Durham

Pvt. Co. K, 25th Regt. Tex Cav.

Appears on a

Roll of Prisoners of War

received at Camp Butler, Ill., Jan. 31, 1863.

Roll dated

Not dated, 186 .

Where captured Ark. Post Ark

When captured January 11, 1863.

Remarks:

Roll bears the following indorsement: "Received City Point, Va., April 15, 1863, from Jno. E. Mulford, Capt. 3d Infty. N. Y. V., Comdg. 'Flag of Truce,' (on the within rolls) Eight Hundred & Eighty three (883) Confederate Prisoners of War paroled for Exchange; also Two Surgeons.

J. H. Taggart, Capt. Comdg. Post."

Number of roll:

12

(6896)

E. E. Camden

Copyist.

(CONFEDERATE.)

D 25 Texas

G. G. Dusham

Pvt Co. K. 25 Regt Texas

Appears on a Register of

Episcopal Church Hospital,
Williamsburg, Va.

Complaint ... Catarrh

Admitted ... Apl 28, 1863

Duty ... May 8, 1863.

Deserted ... , 186 .

Discharged ... , 186 .

Furloughed ... , 186 .

Died ... , 186 .

Remarks: Fr. to Farmville

Confed. Arch., Chap. 6, File No. 263, page 70

J. H. Wilkinson
Copyist.

(318) 2221

(CONFEDERATE)

C G Durham

25 Regt. Tex. Cav.

Appears on a

RECEIPT ROLL

for pay

for 3 qr., 1862.

Date Sept. 30, 1862.

Occupation Herding & driving beef.

PERIOD OF SERVICE:

From ..... , 186 .

To ..... , 186 .

Months .....

Days 44

Rate of pay 25¢ per day

Signature C G Durham

Remarks: .....

Roll No. .....

Mary L. [illegible],

+ 1192

Duset. James

Co. I, 25 Texas Cavalry.

{ Gillespie's Reg't.
3 Texas Lancers.
3 Reg't Carter's Brig. }

Became Co. K, Granbury's Consol'd Texas Brig., about April 9, '65.

(Confederate.)

Private | Private

CARD NUMBERS.

1	S-035-S-679	20	
2	S-770	21	
3	2428	22	
4	7102	23	
5	7324	24	
6	7566	25	
7	7805	26	
8	7955	27	
9	8665	28	
10		29	
11		30	
12		31	
13		32	
14		33	
15		34	
16		35	
17		36	
18		37	
19		38	

Number of medical cards herein 0

Number of personal papers herein 0

Book Mark:

See also

(Confederate.)

25 Cav. Texas.

J. L. Coult

Pvt. , { Capt. E. B. Pickett's Company, 3 Regiment Carter's Brigade Texas Mounted Volunteers.*

Age 21 years.

Appears on

Company Muster-in Roll

of the organization named above.

Roll dated Coult Carter, Mo.

Henbstead , May 3, 1862.

Muster-in to date May 3, 1862.

Joined for duty and enrolled:

When Mar 1st 186 .

Where Liberty

By whom Colonel

Period 3 yrs.

No. of miles to rendezvous 90

Valuation of horse, $ 100; equipments, $ 30 00/100

Remarks:

*This company subsequently became Company I, 25th Regiment Texas Cavalry.

The 25th Regiment Texas Cavalry (also known as the 3d Regiment Texas Lancers and as the 3d Regiment Carter's Brigade Texas Mounted Volunteers, or Cavalry,) was organized June 1, 1862, with eleven companies. Captain Proudfoot's Company was merged into Company H some time after the muster of June 30, 1863. Many members of the regiment are found to have had prior service in the 9th (Nichols') Regiment Texas Infantry (6 months) or in Cavalry Company C, 3d (Kirby's) Battalion Texas Volunteers (6 months). A part of this regiment was captured at Arkansas Post, Ark., January 11, 1863, and exchanged east of the Mississippi River in April and May, 1863, when it was consolidated with similar remnants of the 17th, 18th and 24th Regiments Texas Cavalry. This consolidation was broken up in March, 1864, when these parts of the 24th and 25th Regiments Texas Cavalry were united to form one field organization, but each appears to have been mustered separately. About April 9, 1865, this portion of the regiment was consolidated with the remnants of other regiments in Granbury's Texas Brigade, and paroled at Greensboro, N. C., about May 1, 1865. The balance of the regiment, which was not captured January 11, 1863, remained west of the Mississippi River, some serving in the 24th and 25th Regiments Texas Cavalry (Consolidated) and others in the 17th Consolidated Regiment Texas Dismounted Cavalry.

Book mark:

J Bay

(655)

Copyist.

(Confederate.)

A | **25 Cav.** | **Texas.**

James [illegible] +

Pvt., Co. ——, 25 Regiment Texas Cavalry.

Appears on

Company Muster Roll

of the organization named above,

for May 12 & June 30, 1862.

Enlisted:

When Mar. 17, 186 .

Where Tilton Ga

By whom Gilland

Period 2 yrs

Last paid:

By whom

To what time —, 186 .

Present or absent

Remarks: Sent to hosp for disease 5 or 6 days

+ June, 1862, + Dropped from the morning report.

The 25th Regiment Texas Cavalry (also known as the 3d Regiment Texas Lancers and as the 3d Regiment Carter's Brigade Texas Mounted Volunteers, or Cavalry,) was organized June 1, 1862, with eleven companies. Captain Proudfoot's Company was merged into Company H some time after the muster of June 30, 1862. Many members of the regiment are found to have had prior service in the 9th (Nichols') Regiment Texas Infantry (6 months) or in Cavalry Company C, 3d (Kirby's) Battalion Texas Volunteers (6 months). A part of this regiment was captured at Arkansas Post, Ark., January 11, 1863, and exchanged east of the Mississippi River in April and May, 1863, when it was consolidated with similar remnants of the 17th, 18th and 24th Regiments Texas Cavalry. This consolidation was broken up in March, 1864, when these parts of the 24th and 25th Regiments Texas Cavalry were united to form one field organization, but each appears to have been mustered separately. About April 9, 1865, this portion of the regiment was consolidated with the remnants of other regiments in Granbury's Texas Brigade, and paroled at Greensboro, N. C., about May 1, 1865. The balance of the regiment, which was not captured January 11, 1863, remained west of the Mississippi River, some serving in the 24th and 25th Regiments Texas Cavalry (Consolidated) and others in the 17th Consolidated Regiment Texas Dismounted Cavalry.

Book mark:

J. Carp

Copyist.

(842)

(Confederate.)

2 25 Cav. Texas.

James Duset

James Pvt., Co. , 25 Regiment Texas Cavalry.

Appears on

Muster Roll

of a detachment of refugees of the organization named above, from Arkansas Post, Arkansas,

for June 30 1862 to Apr 30, 1863

Enlisted: Mar 17, 186 .

When

Where Liberty

By whom Cleveland

Period 3 yrs

Last paid:

By whom Never rec'd any pay

To what time 186 .

Present or absent Present

Remarks: 4 months & 13 days pay as Cav'y. 9 mos 20 dys

The 25th Regiment Texas Cavalry (also known as the 3d Regiment Texas Lancers and as the 3d Regiment Carter's Brigade Texas Mounted Volunteers, or Cavalry,) was organized June 1, 1862, with eleven companies. Captain Proudfoot's Company was merged into Company H some time after the muster of June 30, 1862. Many members of the regiment are found to have had prior service in the 9th (Nichols') Regiment Texas Infantry (6 months) or in Cavalry Company C, 3d (Kirby's) Battalion Texas Volunteers (6 months). A part of this regiment was captured at Arkansas Post, Ark., January 11, 1863, and exchanged east of the Mississippi River in April and May, 1863, when it was consolidated with similar remnants of the 17th, 18th and 24th Regiments Texas Cavalry. This consolidation was broken up in March, 1864, when these parts of the 24th and 25th Regiments Texas Cavalry were united to form one field organization, but each appears to have been mustered separately. About April 9, 1865, this portion of the regiment was consolidated with the remnants of other regiments in Granbury's Texas Brigade, and paroled at Greensboro, N. C., about May 1, 1865. The remainder of the regiment, which was not captured January 11, 1863, remained west of the Mississippi River, some serving in the 24th and 25th Regiments Texas Cavalry (Consolidated) and others in the 17th Consolidated Regiment Texas Dismounted Cavalry).

Book mark:

J. W. Wilkinson

Copyist

(65)

(Confederate.)

25 Cav. Texas.

[illegible] Lancers

Pvt, Co. I, 25 Reg't Texas Dismtd. Cav.

Appears on

Regimental Return

of the organization named above,

for the month of Oct, 1862.

Commissioned officers present and absent:

Station:

Remarks:

Alterations since last return among the enlisted men:

Date: Oct 15, 1862.

Place: Arkansas Post

Remarks: Tripled Thr. mg; kis. [illegible] over]

Enlisted men on Extra or Daily Duty:

Absent enlisted men accounted for:

The 25th Regiment Texas Cavalry (also known as the 3d Regiment Texas Lancers and as the 2d Regiment Carter's Brigade Texas Mounted Volunteers, or Cavalry,) was organized June 1, 1862, with eleven companies. Captain Proudfoot's Company was merged into Company H some time after the muster of June 30, 1862. Many members of the regiment are found to have had prior service in the 9th (Nichols') Regiment Texas Infantry (6 months) or in Cavalry Company C, 3d (Kirby's) Battalion Texas Volunteers (6 months). A part of this regiment was captured at Arkansas Post, Ark., January 11, 1863, and exchanged east of the Mississippi River in April and May, 1863, and consolidated with similar remnants of the 17th, 18th and 24th Regiments Texas Cavalry. This consolidation was broken up in March, 1864, when these parts of the 24th and 25th Regiments Texas Cavalry were united to form one field organization, but each appears to have been mustered separately. About April 9, 1865, this portion of the regiment was consolidated with the remnants of other regiments in Granbury's Texas Brigade, and paroled at Greensboro, N. C., about May 1, 1865. The balance of the regiment, which was not captured January 11, 1863, remained west of the Mississippi River, some serving in the 24th and 25th Regiments Texas Cavalry (Consolidated) and others in the 17th Consolidated Regiment Texas Dismounted Cavalry.

W. L. Potter

Copyist.

634.

(Confederate.)

J | 25 Cav. | Texas.

Jas Proudfoot *

Pvt, Co. J, 25 Regiment Texas Cavalry.

Appears on

Regimental Return

of the organization named above,

for the month of Oct 1862.

Commissioned officers present and absent.

Station

Remarks:

Alterations since last return among the enlisted men:

Date , 186

Place

Remarks:

Enlisted men on Extra or Daily Duty:

Absent, enlisted men accounted for:

Furloughed

The 25th Regiment Texas Cavalry (also known as the 3d Regiment Texas Lancers and as the 2d Regiment Carter's Brigade Texas Mounted Volunteers, or Cavalry.) was organized June 1, 1862, with eleven companies. Captain Proudfoot's Company was merged into Company H some time after the muster of June 30, 1862. Many members of the regiment are found to have had prior service in the 9th (Nichols') Regiment Texas Infantry (6 months) or in Cavalry Company C, 1st (Kirby's) Battalion Texas Volunteers (6 months). A part of this regiment was captured at Arkansas Post, Ark., January 11, 1863, and exchanged east of the Mississippi River in April and May, 1863, when it was consolidated with similar remnants of the 17th, 19th and 24th Regiments Texas Cavalry. This consolidation was broken up in March, 1864, when these parts of the 24th and 25th Regiments Texas Cavalry were united to form one field organization, but each appears to have been mustered separately. About April 9, 1865, this portion of the regiment was consolidated with the remnants of other regiments in Granbury's Texas Brigade, and paroled at Greensboro, N. C., about May 1, 1865. The balance of the regiment, which was not captured January 11, 1863, remained west of the Mississippi River, some serving in the 24th and 25th Regiments Texas Cavalry (Consolidated) and others in the 17th Consolidated Regiment Texas Dismounted Cavalry.

Jno W Potter Copyist.

(944)

(Confederate.)

I

25 Cav. Texas.

I Enlisted

Pvt, Co. I, 25 Reg't Texas Dismtd. Cav.

Appears on

Regimental Return

of the organization named above,

for the month of Jan, 186 2

Commissioned officers present and absent:

Station

Remarks:

Alterations since last return among the enlisted men;

, 186 .

Date

Place

Remarks:

Enlisted men on Extra or Daily Duty:

Absent enlisted men accounted for:

on furlough for discharge Sept. 12

The 25th Regiment Texas Cavalry (also known as the 3d Regiment Texas Lancers and as the 3d Regiment Carter's Brigade Texas Mounted Volunteers or Cavalry.) was organized June 1, 1861, with eleven companies. Captain Proudfoot's Company was merged into Company H some time after the muster of June 30, 1862. Many members of the regiment are found to have had prior service in the 9th (Nichols') Regiment Texas Infantry (6 months) or in Cavalry Company C, 3d (Kirby's) Battalion Texas Volunteers (6 months). A part of this regiment was captured at Arkansas Post, Ark., January 11, 1863, and exchanged east of the Mississippi River in April and May, 1863, when it was consolidated with similar remnants of the 17th, 18th and 24th Regiments Texas Cavalry. This consolidation was broken up in March, 1864, when these parts of the 24th and 25th Regiments Texas Cavalry were united to form one field organization, but each appears to have been mustered separately. About April 9, 1865, this portion of the regiment was consolidated with the remnants of other regiments in Granbury's Texas Brigade, and paroled at Greensboro, N. C., about May 1, 1865. The balance of the regiment, which was not captured January 11, 1863, remained west of the Mississippi River, some serving in the 24th and 25th Regiments Texas Cavalry (Consolidated) and others in the 17th Consolidated Regiment Texas Dismounted Cavalry.

Copyist.

614.

(Confederate.)

25 Cav. Texas.

D

Pvt

Co. D, 25 Regiment Texas Cavalry.

Appears on

Regimental Return

of the organization named above,

for the month of Dec, 1862.

Commissioned officers present and absent:

Station

Remarks:

Alterations since last return among the enlisted men.

Date , 186 .

Place

Remarks:

Enlisted men on Extra or Daily Duty:

Absent enlisted men accounted for

Sick furlough indefinite

The 25th Regiment Texas Cavalry (also known as the 3d Regiment Texas Lancers and as the 3d Regiment Carter's Brigade Texas Mounted Volunteers or Cavalry,) was organized June 1, 1862, with eleven companies. Captain Proudfoot's Company was merged into Company H some time after the muster of June 30, 1863. Many members of the regiment are found to have had prior service in the 9th (Nichols') Regiment Texas Infantry (6 months) or in Cavalry Company C, 3d (Kirby's) Battalion Texas Volunteers (6 months). A part of this regiment was captured at Arkansas Post, Ark., January 11, 1863, and exchanged east of the Mississippi River in April and May, 1863, when it was consolidated with similar remnants of the 17th, 18th and 24th Regiments Texas Cavalry. This consolidation was broken up in March, 1864, when these parts of the 24th and 25th Regiments Texas Cavalry were united to form one field organization, but each appears to have been mustered separately. About April 9, 1865, that portion of the regiment was consolidated with the remnants of other regiments in Granbury's Texas Brigade, and paroled at Greensboro, N. C., about May 1, 1865. The balance of the regiment, which was not captured January 11, 1863, remained west of the Mississippi River, some serving in the 24th and 25th Regiments Texas Cavalry (Consolidated) and others in the 17th Consolidated Regiment Texas Dismounted Cavalry.

W. H. Potter

Copyist.

616.

(Confederate.)

[illegible] 25 Cav. Texas.

[illegible]

[illegible], Co. [illegible], 25 Regiment Texas Cavalry.

Appears on

Regimental Return

of the organization named above,

for the month of [illegible], 186[illegible]

Commissioned officers present and absent:

Station

Remarks:

Alterations since last return among the enlisted men.

Date , 186

Place

Remarks:

Enlisted men on Extra or Daily Duty:

On duty in Regt.

Absent enlisted men accounted for.

The 25th Regiment Texas Cavalry (also known as the 3d Regiment Texas Lancers and as the 3d Regiment Carter's Brigade Texas Mounted Volunteers or Cavalry,) was organized June 1, 1862, with eleven companies. Captain Proudfoot's Company was merged into Company H some time after the muster of June 30, 1862. Many members of the regiment are found to have had prior service in the 9th (Nichols') Regiment Texas Infantry (6 months) or in Cavalry Company C, 3d (Kirby's) Battalion Texas Volunteers (6 months). A part of this regiment was captured at Arkansas Post, Ark., January 11, 1863, and exchanged east of the Mississippi River in April and May, 1863, when it was consolidated with similar remnants of the 17th, 18th and 24th Regiments Texas Cavalry. This consolidation was broken up in March, 1864, when these parts of the 24th and 25th Regiments Texas Cavalry were united to form one field organization, but each appears to have been mustered separately. About April 9, 1865, this portion of the regiment was consolidated with the remnants of other regiments in Granbury's Texas Brigade, and paroled at Greensboro, N. C., about May 1, 1865. The balance of the regiment, which was not captured January 11, 1863, remained west of the Mississippi River, some serving in the 24th and 25th Regiments Texas Cavalry (Consolidated) and others in the 17th Consolidated Regiment Texas Dismounted Cavalry.

B. R. Stough

Capt. [illegible]

Copyist.

614

(Confederate.)

25 Cav. Texas.

[illegible] Proudfoot

Pvt., Co. [illegible], 25 Regiment Texas Cavalry.

Appears on

Regimental Return

of the organization named above,

for the month of April, 1865

Commissioned officers present and absent:

Station:

Remarks:

Alterations since last return among the enlisted men:

Date: , 186 .

Place:

Remarks:

Enlisted men on Extra or Daily Duty:

Absent enlisted men accounted for:

Absent without leave.

The 25th Regiment Texas Cavalry (also known as the 3d Regiment Texas Lancers and as the 3d Regiment Carter's Brigade Texas Mounted Volunteers, or Cavalry,) was organized June 1, 1862, with eleven companies. Captain Proudfoot's Company was merged into Company H some time after the muster of June 30, 1864. Many members of the regiment are found to have had prior service in the 9th (Nichols') Regiment Texas Infantry (6 months or in Cavalry Company C, 3d (Kirby's) Battalion Texas Volunteers (6 months). A part of this regiment was captured at Arkansas Post, Ark., January 11, 1863, and exchanged east of the Mississippi River in April and May, 1863, when it was consolidated with similar remnants of the 17th, 18th and 24th Regiments Texas Cavalry. This consolidation was broken up in March, 1864, when these parts of the 24th and 25th Regiments Texas Cavalry were united to form one field organization, but each appears to have been mustered separately. About April 9, 1865, this portion of the regiment was consolidated with the remnants of other regiments in Granbury's Texas Brigade, and paroled at Greensboro, N. C., about May 1, 1865. The balance of the regiment, which was not captured January 11, 1863, remained west of the Mississippi River, some serving in the 24th and 25th Regiments Texas Cavalry (Consolidated) and others in the 17th Consolidated Regiment Texas Dismounted Cavalry.

B. R. Stough.

Captain.

644.

No. 1125

I, the undersigned, Prisoner of War belonging to the Army of the Trans-Mississippi Department, having been surrendered by General E. Kirby Smith, C. S. A., Commanding said Department, to Major General E. R. S. Canby, U. S. A., Commanding Army and Division of West Mississippi, do hereby give my solemn Parole of Honor, that I will not hereafter serve in the Armies of the Confederate States, or in any military capacity whatever against the United States of America, or render aid to the enemies of the latter, until duly exchanged, or otherwise released from the obligations of this parole by the authority of the Government of the United States.

Done at Houston, Texas,
this 6 day of July 1865.

James Duet
Co. H. 25 Texas

+ 110.

Druset. Joseph

Co. B, 25 Texas Cavalry.

" H { Gillespie's Reg't.
3 Texas Lancers.
3 Reg't Carter's Brig. }

Became Co. K, Granbury's Consol'd Texas Brig., about April 9, '65.

(Confederate.)

Private | Private

CARD NUMBERS.

1	50353012	20	
2	5640	21	
3	5283	22	
4	5326	23	
5	5362	24	
6	5439	25	
7	5493	26	
8	55-46	27	
9	5601	28	
10	7175	29	
11	7468	30	
12	3453610	31	
13	47034168	32	
14	45489354	33	
15		34	
16		35	
17		36	
18		37	
19		38	

Number of medical cards herein 0

Number of personal papers herein 0

Book Mark:

See also

(Confederate.)

D | 25 Cav. Texas.

Joseph [illegible] †

Pvt., Co. B, 25 Regiment Texas Cavalry.

Appears on

Company Muster Roll

of the organization named above,

for May 12 to June 30, 1862.

Enlisted:

When May 12, 186

Where Liberty

By whom G. Proudfoot

Period 3 yrs

Last paid:

By whom

To what time , 186

Present or absent

Remarks: Transferred to Co. Texas Rifles

The 25th Regiment Texas Cavalry (also known as the 2d Regiment Texas Lancers and as the 2d Regiment Carter's Brigade Texas Mounted Volunteers, or Cavalry,) was organized June 1, 1862, with eleven companies. Captain Proudfoot's Company was merged into Company H some time after the muster of June 30, 1862. Many members of the regiment are found to have had prior service in the 9th (Nichols') Regiment Texas Infantry (6 months) or in Cavalry Company C, 3d (Kirby's) Battalion Texas Volunteers (6 months). A part of this regiment was captured at Arkansas Post, Ark., January 11, 1863, and exchanged east of the Mississippi River in April and May, 1863, when it was consolidated with similar remnants of the 17th, 28th and 24th Regiments Texas Cavalry. This consolidation was broken up in March, 1864, when these parts of the 24th and 28th Regiments Texas Cavalry were united to form one field organization, but each appears to have been mustered separately. About April 9, 1865, this portion of the regiment was consolidated with the remnants of other regiments in Granbury's Texas Brigade, and paroled at Greensboro, N. C., about May 1, 1865. The remnant of the regiment, which was not captured January 11, 1863, remained west of the Mississippi River, some serving in the 24th and 28th Regiments Texas Cavalry (Consolidated) and others in the 17th Consolidated Regiment Texas Dismounted Cavalry.

Book mark:

J. Morris

Copyist.

(942)

(Confederate.)

D 25 Cav. Texas.

E. Dysart

Pvt., Co. H., { 25 Regiment Texas Dismounted Cavalry.

Appears on **Company Muster Roll**
of the organization named above,
for Mch & Apr, 1864.

Enlisted:
When April 30, 1862.
Where Galveston
By whom Steel
Period 3 years

Last paid:
By whom Maj Moore
To what time Dec 31, 1863.

Present or absent Present

Remarks [illegible]

The 25th Regiment Texas Cavalry (also known as the 3d Regiment Texas Lancers and as the 3d Regiment Carter's Brigade Texas Mounted Volunteers or Cavalry,) was organized June 1, 1862, with eleven companies. Captain Proudfoot's Company was merged into Company H some time after the muster of June 30, 1863. Many members of the regiment are found to have had prior service in the 9th (Nichols') Regiment Texas Infantry (6 months) or in Cavalry Company C, 3d (Kirby's) Battalion Texas Volunteers (6 months). A part of this regiment was captured at Arkansas Post, Ark., January 11, 1863, and exchanged east of the Mississippi River in April and May, 1863, when it was consolidated with similar remnants of the 17th, 18th and 24th Regiments Texas Cavalry. This consolidation was broken up in March, 1864, when these parts of the 24th and 25th Regiments Texas Cavalry were united to form one field organization, but each appears to have been mustered separately. About April 9, 1865, this portion of the regiment was consolidated with the remnants of other regiments in Granbury's Texas Brigade, and paroled at Greensboro, N. C., about May 1, 1865. The balance of the regiment, which was not captured January 11, 1863, remained west of the Mississippi River, some serving in the 24th and 25th Regiments Texas Cavalry (Consolidated) and others in the 17th Consolidated Regiment Texas Dismounted Cavalry.

Book mark:

J. H. Moore
Copyist.

(842)

(Confederate.)

D | 25 Cav. Texas.

Cpl. Privt

Pvt., Co. H, 25 Regiment Texas Cavalry.

Appears on

Company Muster Roll

of the organization named above,

for Mar. 31 to June 30, 1862.

Enlisted:
When Mar 12, 186 .
Where Liberty
By whom Proudfoot
Period 3 yrs or War

Last paid:
By whom Capt Proudfoot
To what time , 186 .

Present or absent Present

Remarks: Entered from Sick Co. H June 1 1862

The 25th Regiment Texas Cavalry (also known as the 3d Regiment Texas Lancers and as the 3d Regiment Carter's Brigade Texas Mounted Volunteers, or Cavalry,) was organized June 1, 1862, with eleven companies. Captain Proudfoot's Company was merged into Company H some time after the muster of June 30, 1862. Many members of the regiment are found to have had prior service in the 9th (Nichols') Regiment Texas Infantry (6 months) or in Cavalry Company C, 3d (Kirby's) Battalion Texas Volunteers (6 months). A part of this regiment was captured at Arkansas Post, Ark., January 11, 1863, and exchanged east of the Mississippi River in April and May, 1863, when it was consolidated with similar remnants of the 17th, 18th and 24th Regiments Texas Cavalry. This consolidation was broken up in March, 1864, when these parts of the 24th and 25th Regiments Texas Cavalry were united to form one field organization, but each appears to have been mustered separately. About April 9, 1865, this portion of the regiment was consolidated with the remnants of other regiments in Granbury's Texas Brigade, and paroled at Greensboro, N. C., about May 1, 1865. The balance of the regiment, which was not captured January 11, 1863, remained west of the Mississippi River, some serving in the 24th and 25th Regiments Texas Cavalry (Consolidated) and others in the 17th Consolidated Regiment Texas Dismounted Cavalry.

Book mark:

Copyist.

(342)

(Confederate.)

D | 25 Cav. | Texas.

Jas Proudfoot +

Pvt, Co. H, 25 Regiment Texas Cavalry.

Appears on

Company Muster Roll

of the organization named above,

for June 30 1862 to Dec 31, 1863.

Enlisted:

When May 19, 1862.

Where Camp Clark

By whom Cleveland

Period 3 years or war

Last paid:

By whom Capt A.R. Davis to 2 M.

To what time June 30, 1862

Present or absent Present

Remarks Entitled to one months pay for use of Horse

The 25th Regiment Texas Cavalry (also known as the 3d Regiment Texas Lancers and as the 3d Regiment Carter's Brigade Texas Mounted Volunteers, or Cavalry,) was organized June 1, 1862, with eleven companies. Captain Proudfoot's Company was merged into Company H some time after the muster of June 30, 1862. Many members of the regiment are found to have had prior service in the 9th (Nichols') Regiment Texas Infantry (6 months) or in Cavalry Company C, 2d (Kirby's) Battalion Texas Volunteers (6 months). A part of this regiment was captured at Arkansas Post, Ark., January 11, 1863, and exchanged east of the Mississippi River in April and May, 1863, when it was consolidated with similar remnants of the 17th, 19th and 24th Regiments Texas Cavalry. This consolidation was broken up in March, 1864, when these parts of the 24th and 25th Regiments Texas Cavalry were united to form one field organization, but each appears to have been mustered separately. About April 9, 1865, this portion of the regiment was consolidated with the remnants of other regiments in Granbury's Texas Brigade, and paroled at Greensboro, N. C., about May 1, 1865. The balance of the regiment, which was not captured January 11, 1863, remained west of the Mississippi River, some serving in the 24th and 25th Regiments Texas Cavalry (Consolidated) and others in the 17th Consolidated Regiment Texas Dismounted Cavalry.

Book mark: .....

J. H. Morris

Copyist.

(642)

(Confederate.)

9 | 25 Cav. Texas.

[illegible]

[illegible], Co. [illegible], 25 Regiment Texas Cavalry.

Appears on

Company Muster Roll

of the organization named above,

for [illegible], 1863.

Enlisted:
When ..... [illegible] 1st, 186 .
Where ..... [illegible]
By whom ..... [illegible]
Period ..... [illegible]

Last paid:
By whom ..... [illegible]
To what time ..... [illegible] 1, 186 .

Present or absent ..... [illegible]

Remarks: .....

The 25th Regiment Texas Cavalry (also known as the 3d Regiment Texas Lancers and as the 3d Regiment Carter's Brigade Texas Mounted Volunteers, or Cavalry,) was organized June 1, 1863, with eleven companies. Captain Proudfoot's Company was merged into Company H some time after the muster of June 30, 1863. Many members of the regiment are found to have had prior service in the 9th (Nichols') Regiment Texas Infantry (6 months) or in Cavalry Company C, 3d (Kirby's) Battalion Texas Volunteers (6 months). A part of this regiment was captured at Arkansas Post, Ark., January 11, 1863, and exchanged east of the Mississippi River in April and May, 1863, when it was consolidated with similar remnants of the 17th, 25th and 28th Regiments Texas Cavalry. This consolidation was broken up in March, 1864, when these parts of the 25th and 28th Regiments Texas Cavalry were united to form one field organization, but each appears to have been mustered separately. About April 9, 1865, this portion of the regiment was consolidated with the remnants of other regiments in Granbury's Texas Brigade, and paroled at Greensboro, N. C., about May 1, 1865. The balance of the regiment, which was not captured January 11, 1863, remained west of the Mississippi River, some serving in the 25th and 28th Regiments Texas Cavalry (Consolidated) and others in the 17th Consolidated Regiment Texas Dismounted Cavalry.

Book mark: .....

[illegible]

Copyist.

(862)

(Confederate.)

D | 25 Cav. | Texas.

[illegible] Proudfoot

Pvt., Co. D, 25 Regiment Texas Cavalry.

Appears on

Company Muster Roll

of the organization named above,

for [illegible], 1863.

Enlisted:

When [illegible] 1862

Where Camp Bee

By whom Capt Ford

Period 3 years or War

Last paid:

By whom Capt W. K. Moore

To what time June 30, 1863.

Present or absent Present

Remarks: [illegible]

The 25th Regiment Texas Cavalry (also known as the 3d Regiment Texas Lancers and as the 3d Regiment Carter's Brigade Texas Mounted Volunteers, or Cavalry,) was organized June 1, 1862, with eleven companies. Captain Proudfoot's Company was merged into Company H some time after the muster of June 30, 1863. Many members of the regiment are found to have had prior service in the 9th (Nichols') Regiment Texas Infantry (6 months) or in Cavalry Company C, 3d (Kirby's) Battalion Texas Volunteers (6 months). A part of this regiment was captured at Arkansas Post, Ark., January 11, 1863, and exchanged east of the Mississippi River in April and May, 1863, when it was consolidated with similar remnants of the 17th, 18th and 24th Regiments Texas Cavalry. This consolidation was broken up in March, 1864, when these parts of the 24th and 25th Regiments Texas Cavalry were united to form one field organization, but each appears to have been mustered separately. About April 9, 1865, this portion of the regiment was consolidated with the remnants of other regiments in Granbury's Texas Brigade, and paroled at Greensboro, N. C., about May 1, 1865. The balance of the regiment, which was not captured January 11, 1863, remained west of the Mississippi River, some serving in the 24th and 25th Regiments Texas Cavalry (Consolidated) and others in the 17th Consolidated Regiment Texas Dismounted Cavalry.

Book mark: [illegible]

(642) J. R. Morris

Copyist.

(Confederate.)

C | 25 Cav. | Texas.

[illegible]

[illegible], Co. [illegible], 25 Regiment Texas Cavalry.

Appears on

Company Muster Roll

of the organization named above,

for [illegible], 1863.

Enlisted:

When [illegible], 1862.

Where [illegible]

By whom [illegible]

Period [illegible]

Last paid:

By whom [illegible]

To what time [illegible], 1863.

Present or absent [illegible]

Remarks: [illegible]

The 25th Regiment Texas Cavalry (also known as the 3d Regiment Texas Lancers and as the 3d Regiment Carter's Brigade Texas Mounted Volunteers, or Cavalry,) was organized June 1, 1862, with eleven companies. Captain Proudfoot's Company was merged into Company H some time after the muster of June 30, 1863. Many members of the regiment are found to have had prior service in the 9th (Nichols') Regiment Texas Infantry (6 months) or in Cavalry Company C, 3d (Kirby's) Battalion Texas Volunteers (6 months). A part of this regiment was captured at Arkansas Post, Ark., January 11, 1863, and exchanged east of the Mississippi River in April and May, 1863, when it was consolidated with similar remnants of the 17th, 18th and 24th Regiments Texas Cavalry. This consolidation was broken up in March, 1864, when these parts of the 24th and 25th Regiments Texas Cavalry were united to form one field organization, but each appears to have been mustered separately. About April 9, 1865, this portion of the regiment was consolidated with the remnants of other regiments in Granbury's Texas Brigade, and paroled at Greensboro, N. C., about May 1, 1865. The balance of the regiment, which was not captured January 11, 1863, remained west of the Mississippi River, some serving in the 24th and 25th Regiments Texas Cavalry (Consolidated) and others in the 17th Consolidated Regiment Texas Dismounted Cavalry.

Book mark: [illegible]

[illegible]
Copyist.

(642)

(Confederate.)

Q | 25 Cav. | Texas.

Joe Frost

Pvt, Co. K, 25 Regiment Texas Cavalry.

Appears on

Company Muster Roll

of the organization named above,

for Nov & Dec, 1863.

Enlisted:

When March 18, 1862.

Where Camp Bank

By whom Cleveland

Period 3 years

Last paid:

By whom Capt Jennings

To what time Oct 31, 1863.

Present or absent Present

Remarks:

The 25th Regiment Texas Cavalry (also known as the 3d Regiment Texas Lancers and as the 3d Regiment Carter's Brigade Texas Mounted Volunteers, or Cavalry,) was organized June 1, 1862, with eleven companies. Captain Proudfoot's Company was merged into Company H some time after the muster of June 30, 1863. Many members of the regiment are found to have had prior service in the 9th (Nichols') Regiment Texas Infantry (6 months) or in Cavalry Company C, 2d (Kirby's) Battalion Texas Volunteers (6 months). A part of this regiment was captured at Arkansas Post, Ark., January 11, 1863, and exchanged east of the Mississippi River in April and May, 1863, when it was consolidated with similar remnants of the 17th, 18th and 24th Regiments Texas Cavalry. This consolidation was broken up in March, 1864, when these parts of the 24th and 25th Regiments Texas Cavalry were united to form one field organization, but each appears to have been mustered separately. About April 9, 1865, this portion of the regiment was consolidated with the remnants of other regiments in Granbury's Texas Brigade, and paroled at Greensboro, N. C., about May 1, 1865. The balance of the regiment, which was not captured January 11, 1863, remained west of the Mississippi River, some serving in the 24th and 25th Regiments Texas Cavalry (Consolidated) and others in the 17th Consolidated Regiment Texas Dismounted Cavalry.

Book mark:

J. N. Harris

Copyist.

(942)

(Confederate.)

D | **25 Cav. Texas.**

Joe Ducit

Pvt., Co. H, 25 Regiment Texas Cavalry.

Appears on

Company Muster Roll

of the organization named above,

for Jan & Feb, 1864.

Enlisted:

When March 18, 186..

Where Camp Clark

By whom Cleveland

Period 3 Years

Last paid:

By whom Major Moores

To what time Dec 31, 1863.

Present or absent Present

Remarks:

The 25th Regiment Texas Cavalry (also known as the 3d Regiment Texas Lancers and as the 3d Regiment Carter's Brigade Texas Mounted Volunteers, or Cavalry,) was organized June 1, 1863, with eleven companies. Captain Proudfoot's Company was merged into Company H some time after the muster of June 30, 1863. Many members of the regiment are found to have had prior service in the 9th (Nichols') Regiment Texas Infantry (6 months) or in Cavalry Company C, 3d (Kirby's) Battalion Texas Volunteers (6 months). A part of this regiment was captured at Arkansas Post, Ark., January 11, 1863, and exchanged east of the Mississippi River in April and May, 1863, when it was consolidated with similar remnants of the 17th, 18th and 24th Regiments Texas Cavalry. This consolidation was broken up in March, 1864, when these parts of the 24th and 25th Regiments Texas Cavalry were united to form one field organization, but each appears to have been mustered separately. About April 9, 1865, this portion of the regiment was consolidated with the remnants of other regiments in Granbury's Texas Brigade, and paroled at Greensboro, N. C., about May 1, 1865. The balance of the regiment, which was not captured January 11, 1863, remained west of the Mississippi River, some serving in the 24th and 25th Regiments Texas Cavalry (Consolidated) and others in the 17th Consolidated Regiment Texas Dismounted Cavalry.

Book mark:

J. H. Morris

(942) Copyist.

(Confederate.)

25 Cav. Texas.

[illegible] Smith

Pvt, Co E, 25 Reg't Texas Dismtd. Cav.

Appears on

Regimental Return

of the organization named above,

for the month of Dec, 1862.

Commissioned officers present and absent:

Station

Remarks:

Alterations since last return among the enlisted men:

Date , 186 .

Place

Remarks:

Enlisted men on Extra or Daily Duty:

Hospital

Absent enlisted men accounted for.

The 25th Regiment Texas Cavalry (also known as the 2d Regiment Texas Lancers and as the 2d Regiment Carter's Brigade Texas Mounted Volunteers, or Cavalry,) was organized June 1, 1862, with eleven companies. Captain Proudfoot's Company was merged into Company H some time after the muster of June 30, 1863. Many members of the regiment are found to have had prior service in the 9th (Nichols') Regiment Texas Infantry (6 months or in Cavalry Company C, 2d (Kirby's) Battalion Texas Volunteers (6 months). A part of this regiment was captured at Arkansas Post, Ark., January 11, 1863, and exchanged east of the Mississippi River in April and May, 1863, when it was consolidated with similar remnants of the 17th, 18th and 24th Regiments Texas Cavalry. This consolidation was broken up in March, 1864, when these parts of the 24th and 25th Regiments Texas Cavalry were united to form one field organization, but each appears to have been mustered separately. About April 9, 1865, this portion of the regiment was consolidated with the remnants of other regiments in Granbury's Texas Brigade, and paroled at Greensboro, N. C., about May 1, 1865. The balance of the regiment, which was not captured January 11, 1863, remained west of the Mississippi River, some serving in the 20th and 25th Regiments Texas Cavalry (Consolidated) and others in the 17th Consolidated Regiment Texas Dismounted Cavalry.

W. W. Carter

Copyist.

(Confederate.)

25 Cav. Texas.

I Joe Cash

Pvt., Co. A, 25 Reg't Texas Dismtd. Cav.

Appears on

Regimental Return

of the organization named above,

for the month of Nov., 1862.

Commissioned officers present and absent:

Station

Remarks:

Alterations since last return among the enlisted men:

Date , 186 .

Place

Remarks:

Enlisted men on Extra or Daily Duty:

Hospital Nurse

Absent enlisted men accounted for:

The 25th Regiment Texas Cavalry (also known as the 3d Regiment Texas Lancers and as the 3d Regiment Carter's Brigade Texas Mounted Volunteers, or Cavalry,) was organized June 1, 1862, with eleven companies. Captain Proudfoot's Company was merged into Company H some time after the muster of June 30, 1863. Many members of the regiment are found to have had prior service in the 9th (Nichols') Regiment Texas Infantry (6 months) or in Cavalry Company C, 3d (Kirby's) Battalion Texas Volunteers (6 months). A part of this regiment was captured at Arkansas Post, Ark., January 11, 1863, and exchanged east of the Mississippi River in April and May, 1863, when it was consolidated with similar remnants of the 17th, 18th and 24th Regiments Texas Cavalry. This consolidation was broken up in March, 1864, when these parts of the 24th and 25th Regiments Texas Cavalry were united to form one field organization, but each appears to have been mustered separately. About April 9, 1865, this portion of the regiment was consolidated with the remnants of other regiments in Granbury's Texas Brigade, and paroled at Greensboro, N. C., about May 1, 1865. The balance of the regiment, which was not captured January 11, 1863, remained west of the Mississippi River, some serving in the 24th and 25th Regiments Texas Cavalry (Consolidated) and others in the 17th Consolidated Regiment Texas Dismounted Cavalry.

J. M. Potter

644. Copyist.

(Confederate.)

D | 24 and 25 Cav. (Consolidated.) | Texas.

Lucas

Pvt., Co. H, 24 and 25 Reg't Texas Cavalry (Consolidated).

Appears on

Regimental Return

of the organization named above,

for the month of April, 1865.

Commissioned officers present and absent:

Station

Remarks:

Alterations since last return among the enlisted men:

Date . 186 .

Place

Remarks:

Enlisted men on Extra or Daily Duty:

Absent enlisted men accounted for:

On D S

The 24th and 25th Regiments Texas Cavalry (Consolidated) was formed by the consolidation of remnants of the 24th and 25th Regiments Texas Cavalry in the Trans-Mississippi Department and recruits.

Allsrosby

(944) Copyist.

(Confederate.)

D | 25 | Texas.

J Hunt

Pvt, Co. H, 25 Reg't Texas Infantry.

Appears on a

Roster

of troops of the Confederate Army organized at Fort Hindman, Arkansas Post, Ark. Jan. 11, 1863.

Roster not dated. Not signed.

Remarks:

Number of roll:

In all about 114

J.O. Mills

(6296) Copyist

(Confederate.)

D 25 Cav. Texas

Dorset, +

Pvt. Co. H. 2d Regt. Cav.

Appears on a

Roll of Prisoners of War

received at Camp Butler, Ill., Jan. 31, 1863.

Roll dated Not dated, 186 .

Where captured Ark Post Ark.

When captured Jany 11, 1863.

Remarks:

Roll bears the following indorsement: "Received City Point, Va., April 15, 1863, from Jno E. Mulford, Capt. 3d Infty. N. Y. V., Comdg. 'Flag of Truce,' (on the within rolls) Eight Hundred & Eighty three (883) Confederate Prisoners of War paroled for Exchange; also Two Surgeons.

J. H. THOMPSON, *Capt. Comdg. Post.*"

Number of roll:

19

(6235)

E. R. Kaufmann

Copyist.

Duvit. Joseph

Co B. 25 Texas Cavalry.

Gillespie's Reg't.
3 Texas Lancers.
3 Reg't Carter's Brig.

Became Co. K, Granbury's Consol'd Texas Brig., about April 9, '65.

(Confederate.)

Private | Private

REFERENCE SLIP.

Cards filed with

Duvit. Joseph

Dwire. D

Co. D., 25 Texas Cavalry.

Gillespie's Reg't.
3 Texas Lancers.
3 Reg't Carter's Brig.

Became Co. K, Granbury's Consol'd Texas Brig., about April 9, '65.

(Confederate.)

Private | Private

REFERENCE SLIP.

Cards filed with

Dwyer. Dennis

+

Dwyer. Dennis

Co. D, 25 Texas Cavalry.

Gillespie's Reg't.
3 Texas Lancers.
3 Reg't Carter's Brig.

Became Co. K, Granbury's Consol'd Texas Brig., about April 9, '65.

(Confederate.)

Private | Private

CARD NUMBERS.

1	5-0355824	20	
2	3956	21	
3	7263	22	
4	4.70342866	23	
5	45489211	24	
6		25	
7		26	
8		27	
9		28	
10		29	
11		30	
12		31	
13		32	
14		33	
15		34	
16		35	
17		36	
18		37	
19		38	

Number of medical cards herein 0

Number of personal papers herein 0

Book Mark:

See also

(Confederate.)

D | 25 Cav. | Texas.

James Dwyer

Pvt., Co. D, 25 Regiment Texas Cavalry.

Appears on

Company Muster Roll

of the organization named above,

for May 1st to June 30, 1862.

Enlisted:

When May 1st, 186 .

Where Goliad

By whom Reed

Period 3 yr.

Last paid:

By whom Pay due from enlistment

To what time , 186 .

Present or absent Present

Remarks:

The 25th Regiment Texas Cavalry (also known as the 3d Regiment Texas Lancers and as the 3d Regiment Carter's Brigade Texas Mounted Volunteers, or Cavalry,) was organized June 1, 1862, with eleven companies. Captain Proudfoot's Company was merged into Company H some time after the muster of June 30, 1862. Many members of the regiment are found to have had prior service in the 9th (Nichols') Regiment Texas Infantry (6 months) or in Cavalry Company C, 2d (Kirby's) Battalion Texas Volunteers (6 months). A part of this regiment was captured at Arkansas Post, Ark., January 11, 1863, and exchanged east of the Mississippi River in April and May, 1863, when it was consolidated with similar remnants of the 17th, 18th and 24th Regiments Texas Cavalry. This consolidation was broken up in March, 1864, when these parts of the 24th and 25th Regiments Texas Cavalry were united to form one field organization, but each appears to have been mustered separately. About April 9, 1865, this portion of the regiment was consolidated with the remnants of other regiments in Granbury's Texas Brigade, and paroled at Greensboro, N. C., about May 1, 1865. The balance of the regiment, which was not captured January 11, 1863, remained west of the Mississippi River, some serving in the 24th and 25th Regiments Texas Cavalry (Consolidated) and others in the 17th Consolidated Regiment Texas Dismounted Cavalry.

Book mark:

W. D. Mayfield

(942) Copyist.

(Confederate.)

D | 25 Cav. | Texas.

D. Dwire

P-t., Co. D, 25 Regiment Texas Cavalry.

Appears on

Company Muster Roll

of the organization named above,

for May & June, 1863.

Enlisted:

When ....., 186 .

Where .....

By whom .....

Period .....

Last paid:

By whom .....

To what time ....., 186 .

Present or absent .....

Remarks: Died March 20th in Hospital at Camp Butler.

The 25th Regiment Texas Cavalry (also known as the 3d Regiment Texas Lancers and as the 3d Regiment Carter's Brigade Texas Mounted Volunteers, or Cavalry.) was organized June 1, 1862, with eleven companies. Captain Proudfoot's Company was merged into Company H some time after the muster of June 30, 1863. Many members of the regiment are found to have had prior service in the 9th (Nichols') Regiment Texas Infantry (6 months) or in Cavalry Company C, 3d (Kirby's) Battalion Texas Volunteers (6 months). A part of this regiment was captured at Arkansas Post, Ark., January 11, 1863, and exchanged east of the Mississippi River in April and May, 1863, when it was consolidated with similar remnants of the 17th, 18th and 24th Regiments Texas Cavalry. This consolidation was broken up in March, 1864, when these parts of the 24th and 25th Regiments Texas Cavalry were united to form one field organization, but each appears to have been mustered separately. About April 9, 1865, this portion of the regiment was consolidated with the remnants of other regiments in Granbury's Texas Brigade, and paroled at Greensboro, N. C., about May 1, 1865. The balance of the regiment, which was not captured January 11, 1863, remained west of the Mississippi River, some serving in the 24th and 25th Regiments Texas Cavalry (Consolidated) and others in the 17th Consolidated Regiment Texas Dismounted Cavalry.

Book mark: .....

W. D. Mayfield

Copyist.

(843)

(Confederate.)

25 Cav. Texas.

Co. ..., Col. ..., 25 Reg't Texas Dismtd. Cav.

Appears on

Regimental Return

of the organization named above,

for the month of Oct., 1862.

Commissioned officers present and absent:

Station:

Remarks:

Alterations since last return among the enlisted men:

Date: ..., 186 .

Place:

Remarks:

Enlisted men on Extra or Daily Duty:

Absent enlisted men accounted for:

Sick in Hospital

The 25th Regiment Texas Cavalry (also known as the 3d Regiment Texas Lancers and as the 3d Regiment Carter's Brigade Texas Mounted Volunteers, or Cavalry.) was organized June 1, 1862, with eleven companies. Captain Proudfoot's Company was merged into Company H some time after the muster of June 30, 1863. Many members of the regiment are found to have had prior service in the 9th (Nichols') Regiment Texas Infantry (6 months) or in Cavalry Company C, 3d (Kirby's) Battalion Texas Volunteers (6 months). A part of this regiment was captured at Arkansas Post, Ark., January 11, 1863, and exchanged east of the Mississippi River in April and May, 1863, when it was consolidated with similar remnants of the 17th, 18th and 24th Regiments Texas Cavalry. This consolidation was broken up in March, 1864, when these parts of the 24th and 25th Regiments Texas Cavalry were united to form one field organization, but each appears to have been mustered separately. About April 9, 1865, this portion of the regiment was consolidated with the remnants of other regiments in Granbury's Texas Brigade, and paroled at Greensboro, N. C., about May 1, 1865. The balance of the regiment, which was not captured January 11, 1863, remained west of the Mississippi River, some serving in the 24th and 25th Regiments Texas Cavalry (Consolidated) and others in the 17th Consolidated Regiment Texas Dismounted Cavalry.

W. W. C. Potter

.814. Copyist.

(Confederate.)

D | 25 | Texas

W. Dwyer
Pvt. Co. D. 25 Regt. Texas Inft.

Appears on a

Roster

of troops of the Confederate Army captured at Fort Hindman, Arkansas Post, Ark., Jan. 11, 1863.

Roster not dated.

Remarks:

Number of roll:
1; sheet 118

E. J. Hannie
Copyist.

(6296)

(Confederate.)

C 25 Cav. Texas.

D. Dwyer

Pvt. Co. D. 25 Regt. Tex Cav.

Appears on a

Roll of Prisoners of War

received at Camp Butler, Ill., Jan. 31, 1863.

Roll dated

Not dated, 186 .

Where captured Ark Post Ark.

When captured Jany 11, 1863.

Remarks:

Dead.

x Name erroneously on roll

Roll bears the following indorsement: "Received City Point, Va., April 15, 1863, from Jno. E. Mulford, Capt. 2d Infty. N. Y. V. Comdg. 'Flag of Truce,' (on the within rolls) Eight Hundred & Eighty three (883) Confederate Prisoners of War paroled for Exchange; also Two Surgeons.

J. H. THOMPSON, Capt. Comdg. Post."

Number of rolls:

12

(6295)

E. R. Kaulbin

Copyist.

497

Eakin, S

Co. D, 25 Texas Cavalry.

{ Gillespie's Reg't.
3 Texas Lancers.
3 Reg't Carter's Brig. }

Became Co. K, Granbury's Consol'd Texas Brig., about April 9, '65.

(Confederate.)

Private | Private

CARD NUMBERS.

1	44221045	20	
2		21	
3		22	
4		23	
5		24	
6		25	
7		26	
8		27	
9		28	
10		29	
11		30	
12		31	
13		32	
14		33	
15		34	
16		35	
17		36	
18		37	
19		38	

Number of medical cards herein 0
Number of personal papers herein 0

Book Mark:

See also

Confederate.

E | 25 Cav. Tenn.

J. Farris

Pvt. Co. E 25 Regt Cav

Residence Cades Farris Co

Appears on a

Roll of Prisoners of War

of furloughed and detailed men, Confederate States Army, commanded by , surrendered at New Orleans, La., by General E. K. Smith, C. S. A., to Maj. Gen. E. R. S. Canby, U. S. A., May 26, 1865, and paroled at Shreveport, La., June 13, 1865.

Roll dated Shreveport, La., June 13, 1865.

123 E. T. Baldwin

(2146) Copyist.

1774

Earthman, J. G.

Co. Smith's 25 Texas Cavalry.

Gillespie's Reg't.
3 Texas Lancers.
3 Reg't Carter's Brig.

Became Co. K, Granbury's Consol'd Texas Brig., about April 9, '65.

(Confederate.)

Jr. 2 Lieut. | Jr. 2 Lieut.

CARD NUMBERS.

1	5-035-9046	20	
2		21	
3		22	
4		23	
5		24	
6		25	
7		26	
8		27	
9		28	
10		29	
11		30	
12		31	
13		32	
14		33	
15		34	
16		35	
17		36	
18		37	
19		38	

Number of medical cards herein 2

Number of personal papers herein 0

Book Mark:

See also

(Confederate.)

C 25 Cav. Texas.

J. G. Eartman

Pt. 2 Fl 3 { Capt. C. P. Smith's Company, 25 Regiment Texas Cavalry.*

Appears on

Company Return

of the organization named above,

for the month of December, 1864.

Commissioned officers present and absent:

Remarks: Present-

Alterations since last return among the enlisted men:

Date ....., 186 .

Place

Remarks:

Enlisted men on Extra or Daily Duty:

Absent enlisted men accounted for:

*This company was formely Captain Wm. G. Webb's Company Texas Cavalry. It was assigned to the 25th Regiment Texas Cavalry about December 22, 1864, and transferred to Waller's Regiment Texas Cavalry about March 28, 1865.

The 25th Regiment Texas Cavalry (also known as the 2d Regiment Texas Lancers and as the 2d Regiment Carter's Brigade Texas Mounted Volunteers, or Cavalry,) was organized June 1, 1862, with eleven companies. Captain Proudfoot's Company was merged into Company H some time after the muster of June 30, 1863. Many members of the regiment are found to have had prior service in the 9th (Nichols') Regiment Texas Infantry (6 months) or in Cavalry Companys C, 3d (Kirby's) Battalion Texas Volunteers (6 months). A part of this regiment was captured at Arkansas Post, Ark., January 11, 1863, and exchanged east of the Mississippi River in April and May, 1863, when it was consolidated with similar remnants of the 17th, 19th and 24th Regiments Texas Cavalry. This consolidation was broken up in March, 1864, when some parts of the 24th and 25th Regiments Texas Cavalry were ordered to form one field organization, but each appears to have been mustered separately. About April 9, 1865, this portion of this regiment was consolidated with the remnants of other regiments in Granbury's Texas Brigade, and paroled at Greensboro, N. C., about May 1, 1865. The balance of the regiment, which was not captured January 11, 1863, remained west of the Mississippi River, some serving in the 24th and 25th Regiments Texas Cavalry (Consolidated) and others in the 17th Consolidated Regiment Texas Dismounted Cavalry.

H. H. Willard

(Title)

Copyist.

4199

Easley E. L.

Co. E, 25 Texas Cavalry.

Gillespie's Reg't.
3 Texas Lancers.
3 Reg't Carter's Brig.

Became Co. K, Granbury's Consol'd Texas Brig., about April 9, '65.

(Confederate.)

Private | Private

CARD NUMBERS.

1	5035045	20	
2	8387	21	
3		22	
4		23	
5		24	
6		25	
7		26	
8		27	
9		28	
10		29	
11		30	
12		31	
13		32	
14		33	
15		34	
16		35	
17		36	
18		37	
19		38	

Number of medical cards herein 0

Number of personal papers herein 0

BOOK MARK:

See also

(Confederate.)

C. 25 Cav. Texas.

C. C. Cooley

Corp., Co. C, 25 Regiment Texas Cavalry.

Appears on

Regimental Return

of the organization named above,

for the month of Dec, 1864.

Commissioned officers present and absent:

Station

Remarks:

Alterations since last return among the enlisted men:

, 186 .

Date

Place

Remarks:

Enlisted men on Extra or Daily Duty:

Absent enlisted men accounted for:

On detached service

The 25th Regiment Texas Cavalry (also known as the 2d Regiment Texas Lancers and as the 3d Regiment Carter's Brigade Texas Mounted Volunteers, or Cavalry,) was organized June 1, 1862, with eleven companies. Captain Proudfoot's Company was merged into Company H some time after the muster of June 30, 1863. Many members of the regiment are found to have had prior service in the 9th (Nichols') Regiment Texas Infantry (6 months) or in Cavalry Company C, 3d (Kirby's) Battalion Texas Volunteers (6 months). A part of this regiment was captured at Arkansas Post, Ark., January 11, 1863, and exchanged east of the Mississippi River in April and May, 1863, when it was consolidated with similar remnants of the 17th, 18th and 24th Regiments Texas Cavalry. This consolidation was broken up in March, 1864, when these parts of the 24th and 25th Regiments Texas Cavalry were united to form one field organization, but each appears to have been mustered separately. About April 9, 1865, this portion of the regiment was consolidated with the remnants of other regiments in Granbury's Texas Brigade, and paroled at Greensboro, N. C., about May 1, 1865. The balance of the regiment, which was not captured January 11, 1863, remained west of the Mississippi River, some serving in the 24th and 25th Regiments Texas Cavalry (Consolidated) and others in the 17th Consolidated Regiment Texas Dismounted Cavalry.

B. R. Stough. Copyist.

.614.

(Confederate.)

C | 25 Cav. Texas.

Capt. Proudfoot's Company

Lieut., Co. C, 25 Regiment Texas Cavalry.

Appears on

Regimental Return

of the organization named above,

for the month of April, 1865

Commissioned officers present and absent:

Station

Remarks:

Alterations since last return among the enlisted men:

Date , 186 .

Place

Remarks:

Enlisted men on Extra or Daily Duty:

Collecting tithe forage for Regt.

Absent enlisted men accounted for

The 25th Regiment Texas Cavalry (also known as the 3d Regiment Texas Lancers and as the 3d Regiment Carter's Brigade Texas Mounted Volunteers, or Cavalry,) was organized June 1, 1861, with eleven companies. Captain Proudfoot's Company was merged into Company H some time after the muster of June 30, 1862. Many members of the regiment are found to have had prior service in the 9th (Nichols') Regiment Texas Infantry (6 months) or in Cavalry Company C, 3d (Kirby's) Battalion Texas Volunteers (6 months). A part of this regiment was captured at Arkansas Post, Ark., January 11, 1863, and exchanged east of the Mississippi River in April and May, 1863, when it was consolidated with similar remnants of the 17th, 18th and 24th Regiments Texas Cavalry. This consolidation was broken up in March, 1864, when these parts of the 24th and 25th Regiments Texas Cavalry were united to form one field organization, but each appears to have been mustered separately. About April 9, 1865, this portion of the regiment was consolidated with the remnants of other regiments in Granbury's Texas Brigade, and paroled at Greensboro, N. C., about May 1, 1865. The balance of the regiment, which was not captured January 11, 1863, remained west of the Mississippi River, some serving in the 24th and 25th Regiments Texas Cavalry (Consolidated) and others in the 17th Consolidated Regiment Texas Dismounted Cavalry.

B. R. Stough

Copyist.

644.

Eaves, Tayler

Co. G, 25 Texas Cavalry.

{ Gillespie's Reg't.
3 Texas Lancers.
3 Reg't Carter's Brig. }

Became Co. K, Granbury's Consol'd Texas Brig., about April 9, '65.

(Confederate.)

Private Private

CARD NUMBERS.

1	50358753	20	
2	5-604	21	
3		22	
4		23	
5		24	
6		25	
7		26	
8		27	
9		28	
10		29	
11		30	
12		31	
13		32	
14		33	
15		34	
16		35	
17		36	
18		37	
19		38	

Number of medical cards herein 0

Number of personal papers herein 0

BOOK MARK: _____

See also _____

(Confederate.)

C. | 25 Cav. Texas.

Sergt. Co.

Pvt., Co. C, 25 Regiment Texas Cavalry.

Appears on

Regimental Return

of the organization named above,

for the month of Feb., 1865.

Commissioned officers present and absent:

Station

Remarks:

Alterations since last return among the enlisted men:

Date Feb 1, 1865.

Place Marlin, Texas

Remarks: Recruit

Enlisted men on Extra or Daily Duty:

Absent enlisted men accounted for:

The 25th Regiment Texas Cavalry (also known as the 3d Regiment Texas Lancers and as the 3d Regiment Carter's Brigade Texas Mounted Volunteers, or Cavalry,) was organized June 1, 1862, with eleven companies. Captain Proudfoot's Company was merged into Company H some time after the muster of June 30, 1863. Many members of the regiment are found to have had prior service in the 9th (Nichols') Regiment Texas Infantry (6 months) or in Cavalry Company C, 3d (Kirby's) Battalion Texas Volunteers (6 months). A part of this regiment was captured at Arkansas Post, Ark., January 11, 1863, and exchanged east of the Mississippi River in April and May, 1863, when it was consolidated with similar remnants of the 17th, 19th and 24th Regiments Texas Cavalry. This consolidation was broken up in March, 1864, when these parts of the 24th and 25th Regiments Texas Cavalry were united to form one field organization, but each appears to have been mustered separately. About April 9, 1865, this portion of the regiment was consolidated with the remnants of other regiments in Granbury's Texas Brigade, and paroled at Greensboro, N. C., about May 1, 1865. The balance of the regiment, which was not captured January 11, 1863, remained west of the Mississippi River, some serving in the 24th and 25th Regiments Texas Cavalry (Consolidated) and others in the 17th Consolidated Regiment Texas Dismounted Cavalry.

R. R. Stough

Copyist.

(614)

(Confederate.)

E 24 and 25 Cav. (Consolidated.) Texas.

Eaves

Pvt., Co. E, { 24 and 25 Reg't Texas Cavalry (Consolidated).

Appears on

Regimental Return

of the organization named above,

for the month of April, 186 5.

Commissioned officers present and absent:

Station

Remarks:

Alterations since last return among the enlisted men:

Date . 186

Place

Remarks:

Enlisted men on Extra or Daily Duty:

Absent enlisted men accounted for:

Absent sick.

The 24th and 25th Regiment Texas Cavalry (Consolidated) was formed by the consolidation of remnants of the 24th and 25th Regiments Texas Cavalry in the Trans-Mississippi Department and recruits.

A Beverly

(644) Copyist.

3-01

Edwards J. M.

Co. K, 25 Texas Cavalry.

Gillespie's Reg't.
3 Texas Lancers.
3 Reg't Carter's Brig.

Became Co. K, Granbury's Consol'd Texas Brig., about April 9, '65.

(Confederate.)

Private | Private

CARD NUMBERS.

1	5-00 5-6132	20	
2	6216	21	
3	6306	22	
4	6378	23	
5	6427	24	
6	6476	25	
7	6523	26	
8	6574	27	
9	4-548944	28	
10	470344 49	29	
11	44817696	30	
12		31	
13		32	
14		33	
15		34	
16		35	
17		36	
18		37	
19		38	

Number of medical cards herein 0

Number of personal papers herein 0

Book Mark:

See also

(Confederate.)

E | 25 Cav. Texas.

J. M. Edwards

Pvt., { Capt. M. M. Singletary's Company,
3 Regiment Carter's Brigade
Texas Cavalry.*

Age 30 years.

Appears on
Company Muster-in Roll
of the organization named above.

Roll dated Camp Gillespie near Nacogdoches, May 13, 1862.

Muster-in to date May 13, 1862.

Joined for duty and enrolled:

When April 29 1862.

Where Huntsville

By whom M. M. Singletary

Period 3 yrs or the war

Valuation of horse, $ 100; equipments, $ 100

Remarks:

*This company subsequently became Company K, 25th Regiment Texas Cavalry.

The 25th Regiment Texas Cavalry (also known as the 2d Regiment Texas Lancers and as the 3d Regiment Carter's Brigade Texas Mounted Volunteers, or Cavalry,) was organized June 1, 1862, with eleven companies. Captain Proudfoot's Company was merged into Company H some time after the muster of June 30, 1863. Many members of the regiment are found to have had prior service in the 9th (Nichols') Regiment Texas Infantry (6 months) or in Cavalry Company C, 3d (Kirby's) Battalion Texas Volunteers (6 months). A part of this regiment was captured at Arkansas Post, Ark., January 11, 1863, and exchanged east of the Mississippi River in April and May, 1863, when it was consolidated with similar remnants of the 17th, 18th and 24th Regiments Texas Cavalry. This consolidation was broken up in March, 1864, when these parts of the 24th and 25th Regiments Texas Cavalry were united to form one field organization, but each appears to have been mustered separately. About April 9, 1865, this portion of the regiment was consolidated with the remnants of other regiments in Granbury's Texas Brigade, and paroled at Greensboro, N. C., about May 1, 1865. The balance of the regiment, which was not captured January 11, 1863, remained west of the Mississippi River, some serving in the 24th and 25th Regiments Texas Cavalry (Consolidated) and others in the 17th Consolidated Regiment Texas Dismounted Cavalry.

Book mark:

T. J. Simon Copyist.

1865.

(Confederate.)

E | 25 Cav. | Texas.

J. M. C. Edwards

Pvt., Co. H, 25 Regiment Texas Cavalry.

Appears on

Company Muster Roll

of the organization named above,

for May 12th June 30, 1862

Enlisted:

When Apr. 29, 1862

Where Huntsville

By whom M. M. Singletary

Period 3 yrs or Thomas

Last paid:

By whom

To what time , 186

Present or absent Present

Remarks:

The 25th Regiment Texas Cavalry (also known as the 2d Regiment Texas Lancers and as the 3d Regiment Carter's Brigade Texas Mounted Volunteers, or Cavalry,) was organized June 1, 1862, with eleven companies. Captain Proudfoot's Company was merged into Company H some time after the muster of June 30, 1862. Many members of the regiment are found to have had prior service in the 9th (Nichols') Regiment Texas Infantry (6 months) or in Cavalry Company C, 2d (Kirby's) Battalion Texas Volunteers (6 months). A part of this regiment was captured at Arkansas Post, Ark., January 11, 1863, and exchanged east of the Mississippi River in April and May, 1863, when it was consolidated with similar remnants of the 17th, 18th and 24th Regiments Texas Cavalry. This consolidation was broken up in March, 1864, when these parts of the 24th and 25th Regiments Texas Cavalry were united to form one field organization, but each appears to have been mustered separately. About April 9, 1865, this portion of the regiment was consolidated with the remnants of other regiments in Granbury's Texas Brigade, and paroled at Greensboro, N. C., about May 1, 1865. The balance of the regiment, which was not captured January 11, 1863, remained west of the Mississippi River, some serving in the 24th and 25th Regiments Texas Cavalry (Consolidated) and others in the 17th Consolidated Regiment Texas Dismounted Cavalry.

Book mark:

J. H. Johnson

(842) Copyist.

(Confederate.)

E | 25 Cav. | Texas.

J. M. Edwards

Pvt., Co. K, 25 Regiment Texas Cavalry.

Appears on
Company Muster Roll
of the organization named above,
for May & June, 1863.

Enlisted:
When Apr. 29, 1862.
Where Huntsville Tex.
By whom M. M. Singletary
Period 3 yrs or the war

Last paid:
By whom C. M. at Farmville Va
To what time Apr. 30, 1863.

Present or absent Present

Remarks: For eight months of the time for which (com)

The 25th Regiment Texas Cavalry (also known as the 3d Regiment Texas Lancers and as the 3d Regiment Carter's Brigade Texas Mounted Volunteers, or Cavalry,) was organized June 1, 1862, with eleven companies. Captain Proudfoot's Company was merged into Company H some time after the muster of June 30, 1863. Many members of the regiment are found to have had prior service in the 9th (Nichols') Regiment Texas Infantry (6 months) or in Cavalry Company C, 2d (Kirby's) Battalion Texas Volunteers (6 months). A part of this regiment was captured at Arkansas Post, Ark., January 11, 1863, and exchanged east of the Mississippi River in April and May, 1863, when it was consolidated with similar remnants of the 17th, 19th and 24th Regiments Texas Cavalry. This consolidation was broken up in March, 1864, when these parts of the 24th and 25th Regiments Texas Cavalry were united to form one field organization, but each appears to have been mustered separately. About April 9, 1865, this portion of the regiment was consolidated with the remnants of other regiments in Granbury's Texas Brigade, and paroled at Greensboro, N. C., about May 1, 1865. The balance of the regiment, which was not captured January 11, 1863, remained west of the Mississippi River, some serving in the 24th and 25th Regiments Texas Cavalry (Consolidated) and others in the 17th Consolidated Regiment Texas Dismounted Cavalry.

Book mark:

(962)

Copyist.

he has been paid he
received only 11$ per
month. Due for transportation
for one hundred and
ten miles. for use of
horse one month Ten
six months.

(Confederate.)

E | 25 Cav. | Texas.

J. W. Edwards

Pvt., Co. K, 25 Regiment Texas Cavalry.

Appears on

Company Muster Roll

of the organization named above,

for July & Aug, 1863.

Enlisted:

When Apr 29, 1862.

Where Huntsville

By whom M. M. Singletary

Period 3 yrs or the war

Last paid:

By whom W. H. Moores

To what time July 1, 1863.

Present or absent Present

Remarks:

The 25th Regiment Texas Cavalry (also known as the 3d Regiment Texas Lancers and as the 3d Regiment Carter's Brigade Texas Mounted Volunteers, or Cavalry,) was organized June 1, 1862, with eleven companies. Captain Proudfoot's Company was merged into Company H some time after the muster of June 30, 1862. Many members of the regiment are found to have had prior service in the 8th (Nichols') Regiment Texas Infantry (6 months) or in Cavalry Company C, 3d (Kirby's) Battalion Texas Volunteers (6 months). A part of this regiment was captured at Arkansas Post, Ark., January 11, 1863, and exchanged east of the Mississippi River in April and May, 1863, when it was consolidated with similar remnants of the 17th, 18th and 24th Regiments Texas Cavalry. This consolidation was broken up in March, 1864, when these parts of the 24th and 25th Regiments Texas Cavalry were united to form one final organization, but each appears to have been mustered separately. About April 9, 1865, this portion of the regiment was consolidated with the remnants of other regiments in Granbury's Texas Brigade, and paroled at Greensboro, N. C., about May 1, 1865. The balance of the regiment, which was not captured January 11, 1863, remained west of the Mississippi River, some serving in the 24th and 25th Regiments Texas Cavalry (Consolidated) and others in the 17th Consolidated Regiment Texas Dismounted Cavalry.

Book mark:

D. J. Johnson

Copyist.

(842)

(Confederate.)

E 25 Cav. Texas.

Pvt. J. M. Edwards

Pvt., Co. K, 25 Regiment Texas Cavalry.

Appears on

Company Muster Roll

of the organization named above,

for Sept & Oct, 1863.

Enlisted:

When Apr. 29, 1862.

Where Huntsville Texas

By whom M. M. Singletary

Period 3 yrs or the war

Last paid:

By whom J. H. Jarnagin

To what time Aug. 31, 1863.

Present or absent Present

Remarks:

The 25th Regiment Texas Cavalry (also known as the 3d Regiment Texas Lancers and as the 3d Regiment Carter's Brigade Texas Mounted Volunteers, or Cavalry,) was organized June 1, 1862, with eleven companies. Captain Proudfoot's Company was merged into Company H some time after the muster of June 30, 1863. Many members of the regiment are found to have had prior service in the 9th (Nichols') Regiment Texas Infantry (6 months) or in Cavalry Company C, 3d (Kirby's) Battalion Texas Volunteers (6 months). A part of this regiment was captured at Arkansas Post, Ark., January 11, 1863, and exchanged east of the Mississippi River in April and May, 1863, when it was consolidated with similar remnants of the 17th, 18th and 24th Regiments Texas Cavalry. This consolidation was broken up in March, 1864, when these parts of the 24th and 25th Regiments Texas Cavalry were united to form one field organization, but each appears to have been mustered separately. About April 9, 1865, this portion of the regiment was consolidated with the remnants of other regiments in Granbury's Texas Brigade, and paroled at Greensboro, N. C., about May 1, 1865. The balance of the regiment, which was not captured January 11, 1863, remained west of the Mississippi River, some serving in the 24th and 25th Regiments Texas Cavalry (Consolidated) and others in the 17th Consolidated Regiment Texas Dismounted Cavalry.

Book mark.

J. T. Johnson

(542) Copyist.

(Confederate.)

E | 25 Cav. | Texas.

J. M. Edwards

Pvt., Co. K, 25 Regiment Texas Cavalry.

Appears on

Company Muster Roll

of the organization named above,

for Nov & Dec, 186 3

Enlisted:

When Apr 29, 186 2

Where Huntsville Tex

By whom M. M. Singletary

Period 3 yrs or thereafter

Last paid:

By whom J. H. Jasnagin

To what time Oct. 31, 186 3

Present or absent Present

Remarks:

The 25th Regiment Texas Cavalry (also known as the 3d Regiment Texas Lancers and as the 3d Regiment Carter's Brigade Texas Mounted Volunteers, or Cavalry,) was organized June 1, 1862, with eleven companies. Captain Proudfoot's Company was merged into Company H some time after the muster of June 30, 1863. Many members of the regiment are found to have had prior service in the 9th (Nichols') Regiment Texas Infantry (6 months) or in Cavalry Company C, 3d (Kirby's) Battalion Texas Volunteers (6 months). A part of this regiment was captured at Arkansas Post, Ark., January 11, 1863, and exchanged east of the Mississippi River in April and May, 1863, when it was consolidated with similar remnants of the 17th, 18th and 24th Regiments Texas Cavalry. This consolidation was broken up in March, 1864, when these parts of the 24th and 25th Regiments Texas Cavalry were united to form one field organization, but each appears to have been mustered separately. About April 9, 1865, this portion of the regiment was consolidated with the remnants of other regiments in Granbury's Texas Brigade, and paroled at Greensboro, N. C., about May 1, 1865. The balance of the regiment, which was not captured January 11, 1863, remained west of the Mississippi River, some serving in the 24th and 25th Regiments Texas Cavalry (Consolidated) and others in the 17th Consolidated Regiment Texas Dismounted Cavalry.

Book mark:

J. H. Jasnagin Captain.

(842)

(Confederate.)

E | 25 Cav. | Texas.

J. M. Edwards

Pvt., Co. K, | 25 Regiment Texas Dismounted Cavalry.

Appears on

Company Muster Roll

of the organization named above,

for June Feb, 1864

Enlisted:

When Apr 29, 1862.

Where Huntsville Tex.

By whom M. M. Singletary

Period 3 yrs or the war

Last paid:

By whom

To what time , 186 .

Present or absent Present

Remarks

The 25th Regiment Texas Cavalry (also known as the 3d Regiment Texas Lancers and as the 3d Regiment Carter's Brigade Texas Mounted Volunteers, or Cavalry,) was organized June 1, 1862, with eleven companies. Captain Proudfoot's Company was merged into Company H some time after the muster of June 30, 1863. Many members of the regiment are found to have had prior service in the 9th (Nichols') Regiment Texas Infantry (6 months) or in Cavalry Company C, 3d (Kirby's) Battalion Texas Volunteers (6 months). A part of this regiment was captured at Arkansas Post, Ark., January 11, 1863, and exchanged east of the Mississippi River in April and May, 1863, when it was consolidated with similar remnants of the 17th, 19th and 24th Regiments Texas Cavalry. This consolidation was broken up in March, 1864, when these parts of the 24th and 25th Regiments Texas Cavalry were united to form one field organization, but each appears to have been mustered separately. About April 9, 1865, this portion of the regiment was consolidated with the remnants of other regiments in Granbury's Texas Brigade, and paroled at Greensboro, N. C., about May 1, 1865. The balance of the regiment, which was not captured January 11, 1863, remained west of the Mississippi River, some serving in the 24th and 25th Regiments Texas Cavalry (Consolidated) and others in the 17th Consolidated Regiment Texas Dismounted Cavalry.

Book mark:

I. W. Johnson

(642) Copyist.

(Confederate.)

E | 25 Cav. | Texas.

J. M. Edwards

Pvt., Co. K, | 25 Regiment Texas Dismounted Cavalry.

Appears on
Company Muster Roll
of the organization named above,
for Mar. & Apr., 1864

Enlisted:
When Apr 29, 1862
Where Huntsville Tex.
By whom W. M. Singletary
Period 3 yrs or the war

Last paid:
By whom J. H. Jarnagin
To what time Oct. 31, 1863

Present or absent Present

Remarks

The 25th Regiment Texas Cavalry (also known as the 3d Regiment Texas Lancers and as the 3d Regiment Carter's Brigade Texas Mounted Volunteers, or Cavalry.) was organized June 1, 1862, with eleven companies. Captain Proudfoot's Company was merged into Company H some time after the muster of June 30, 1862. Many members of the regiment are found to have had prior service in the 9th (Nichols') Regiment Texas Infantry (6 months) or in Cavalry Company C, 2d (Kirby's) Battalion Texas Volunteers (6 months). A part of this regiment was captured at Arkansas Post, Ark., January 11, 1863, and exchanged east of the Mississippi River in April and May, 1863, when it was consolidated with similar remnants of the 17th, 18th and 24th Regiments Texas Cavalry. This consolidation was broken up in March, 1864, when these parts of the 24th and 25th Regiments Texas Cavalry were united to form one field organization, but each appears to have been mustered separately. About April 9, 1865, this portion of the regiment was consolidated with the remnants of other regiments in Granbury's Texas Brigade, and paroled at Greensboro, N. C., about May 1, 1865. The balance of the regiment, which was not captured January 11, 1863, remained west of the Mississippi River, some serving in the 24th and 25th Regiments Texas Cavalry (Consolidated) and others in the 17th Consolidated Regiment Texas Dismounted Cavalry.

Book mark:

W. J. Johnson
Copyist.

(643)

(Confederate.)

E 25 Cav Texas.

J M. Edwards
Pvt Co K 25 Regt Texas Cav

Appears on a

Roll of Prisoners of War

received at Camp Butler, Ill., Jan. 31, 1863.

Roll dated

Not dated, 186 .

Where captured Ark Post Ark.

When captured Jany 11, 1863.

Remarks:

Roll bears the following indorsement: "Received City Point, Va., April 15, 1863, from Jno. E. Mulford, Capt. 3d Infty. N. Y. V., Comdg. 'Flag of Truce,' (on the within rolls) Eight Hundred & Eighty three (883) Confederate Prisoners of War paroled for Exchange; also Two Surgeons.

J. H. THOMPSON, *Capt. Comdg. Post.*"

Number of roll:

12

E. A. Rawlins

Copyist.

(6896)

(Confederate.)

E. 25 **Texas.**

Pvt. J. M. Edwards

, Co. D, 25 Reg't Texas Infantry.

Appears on a

Roster

of troops of the Confederate Army captured at Fort Hindman, Arkansas Post, Ark., Jan. 11, 1863.

Roster not dated. Nov 8 1864.

Remarks:

Number of roll

1 sheet / 23

(6838)

A. J. Hanne

Copyist

Confederate.

Granbury's Brigade. Texas.
Consolidated.

[redacted]

[redacted] Co. K, Granbury's Brigade,
Consolidated.

Appears on a

Muster Roll

of Officers and Men paroled in accordance with the terms of a Military Convention entered into on the 26th day of April, 1865, between General Joseph E. Johnston, Commanding Confederate Army, and Major General W. T. Sherman, Commanding United States Army in North Carolina.

Roll dated In the field, April 28, 1865.

Paroled at Greensboro, North Carolina, —, 1865.

Enlisted:
When [redacted] April 20, 1862.
Where [redacted] Huntsville
By whom [redacted] Capt. Singleton
Period [redacted]

Last paid:
By whom [redacted] Lieut. Mitchell
To what time Oct 31, 1863.

Present or absent [redacted] Present

Remarks: Acting Assistant Surgeon 6th and 15th Texas Regt.

Number of roll
622

[redacted]

Copyist

(CONFEDERATE.)

E 25 Va

J. N. Edwards

Pvt Co K. 25 Regt Inf.

Appears on a Register of

Episcopal Church Hospital,
Williamsburg, Va.

Complaint Int Febrs

Admitted Apr 15, 1863.

Duty Apr 18, 1863.

Deserted ....., 186 .

Discharged ....., 186 .

Furloughed ....., 186 .

Died ....., 186 .

Remarks: Tr to Lynchburg

Confed. Arch., Chap. 6, File No. 263, page 70

J. W. Wilkinson
Copyist.

(8316) 2221

(CONFEDERATE.)

E 25 Tex

J. M. Edwards

Pvt Co. K 25th Tex

Appears on a Register of Cav.

General Hospital,
Farmville, Va.

Date May 15, 1863.

Remarks: Returned to duty

Confed. Arch., Chap. 6, File No. 544, page 61

(635) Joseph Janowski
Copyist.

1910

(CONFEDERATE.)

E | 2 | Miss.

J. M. Edwards

Co K 25th Miss

Appears on a Register of

C. S. A. General Hospital,
Farmville, Virginia.

Date May 11, 1863.

Complaint

Post Office

Remarks: Pr 2nd 3d

Confed. Arch., Chap. 6, File No. 42, page 44

a? C. Attens

Copied.

(635) 2148

(CONFEDERATE.)

E | 25 | Texas

J. M. Edwards

Co. E 25 Texas

Appears on a Register of

C. S. A. General Hospital,
Farmville, Virginia.

Date Oct 24, 1863.

Complaint

Post Office

Remarks: Pr. Leave 5 days

Confed. Arch., Chap. 6, File No. 42, page 14.

J. T. Moseley

(635) 3145 Copyist.

(CONFEDERATE.)

E | 25 | 1st

[illegible]

[illegible]

Appears on a Register of Division No. 1,

C. S. A. General Hospital,
Farmville, Virginia.

Complaint Debility

Admitted April 19, 186 3

Returned to duty May 15, 186 3

Deserted ----------, 186 .

Discharged from service ----------, 186 .

Sent to General Hospital ----------, 186 .

Furloughed ----------, 186 .

Died ----------, 186 .

Remarks: ----------

Confed. Arch., Chap. 6, File No. 46, page 15.

(835) R. B. Duncan Copyist.

3146

(CONFEDERATE.)

E | 25 Cav. | Tex.

J. M. Edwards
Pvt. Co. K 25 Regt. Tex. Cav.

Appears on a Register of

C. S. A. General Hospital,
Farmville, Virginia.

Complaint _____

Admitted April 18, 1864.

Returned to duty May 15, 1864.

Deserted _____, 186 .

Discharged from service _____, 186 .

Sent to General Hospital _____, 186 .

Furloughed _____, 186 .

Died _____, 186 .

Remarks: _____

Confed. Arch., Chap. 6, File No. 41, page 49

C. K. Sims
Copyist.

(825) 3448

No 4

2nd Quarter 1861

J. L. Edwards

Paid September 4th 1861

Dollars 5 90/100

The Confederate States

1862 To J. M. Edwards Dr

May 20th To Commutation of rations while on detached Service attending the Sick in & about Meachis La from May 21st to May 24th 3 days @ $1.00 - $5.00

I Certify on Honor, that the above account is just and correct that the Commutation was made by my order & was necessary for the Public Service in being instructed to take rations in Kind

C. L. Whelan
Adjt Surgeon ordering Detail

Approved
L. L. Gillespie
Comm'dg 25th

Received Shreveport La Sept 8th 1862 of Capt H. Compton Maj 25th Ky Regt Five 00/100 Dollars in full of the above account

J. M. Edwards

152

Edwards Jonathan

Co. K, 25 Texas Cavalry.

Gillespie's Reg't.
3 Texas Lancers.
3 Reg't Carter's Brig.

Became Co. K, Granbury's Consol'd Texas Brig., about April 9, '65.

(Confederate.)

Private | Private

CARD NUMBERS.

1	5035618	20	
2	6342	21	
3	6379	22	
4	6428	23	
5	6477	24	
6	6524	25	
7	6573	26	
8	7021	27	
9	7332	28	
10	7577	29	
11	7811	30	
12		31	
13		32	
14		33	
15		34	
16		35	
17		36	
18		37	
19		38	

Number of medical cards herein 8

Number of personal papers herein _____

Book Mark: _____

See also _____

(Confederate.)

25 Cav. Texas.

Jonathan Edwards

Pvt., Co. K., 25 Regiment Texas Cavalry.

Appears on

Company Muster Roll

of the organization named above,

for May 12th June 30, 1863.

Enlisted:

When June 21, 1862

Where Huntsville

By whom M. M. Singletary

Period 3 yrs or the war

Last paid:

By whom

To what time , 186

Present or absent Present

Remarks:

The 25th Regiment Texas Cavalry (also known as the 2d Regiment Texas Lancers and as the 2d Regiment Carter's Brigade Texas Mounted Volunteers, or Cavalry,) was organized June 1, 1862, with eleven companies. Captain Proudfoot's Company was merged into Company H some time after the muster of June 30, 1863. Many members of the regiment are found to have had prior service in the 9th (Nichols') Regiment Texas Infantry (6 months) or in Cavalry Company C, 2d (Kirby's) Battalion Texas Volunteers (6 months). A part of this regiment was captured at Arkansas Post, Ark., January 11, 1863, and exchanged east of the Mississippi River in April and May, 1863, when it was consolidated with similar remnants of the 17th, 25th and 28th Regiments Texas Cavalry. This consolidation was broken up in March, 1864, when these parts of the 25th and 28th Regiments Texas Cavalry were ordered to form one field organization, but each appears to have been mustered separately. About April 9, 1865, this portion of the regiment was consolidated with the remnants of other regiments in Granbury's Texas Brigade, and paroled at Greensboro, N. C., about May 1, 1865. The balance of the regiment, which was not captured January 11, 1863, remained west of the Mississippi River, some serving in the 25th and 28th Regiments Texas Cavalry (Consolidated) and others in the 17th Consolidated Regiment Texas Dismounted Cavalry.

Book mark:

(642) Copyist.

(Confederate.)

E 25 Cav. Texas.

Jonathan Edwards

Pvt., Co. K, 25 Regiment Texas Cavalry.

Appears on

Company Muster Roll

of the organization named above,

for May & June, 1863.

Enlisted:

When June 21, 1862.

Where Huntsville Tex.

By whom M. M. Singletary

Period 3 yrs or the war.

Last paid:

By whom .....

To what time ....., 186 .

Present or absent Absent

Remarks: Absent sick at the fall of Ark Post

The 25th Regiment Texas Cavalry (also known as the 3d Regiment Texas Lancers and as the 3d Regiment Carter's Brigade Texas Mounted Volunteers, or Cavalry.) was organized June 1, 1862, with eleven companies. Captain Proudfoot's Company was merged into Company H some time after the muster of June 30, 1863. Many members of the regiment are found to have had prior service in the 9th (Nichols') Regiment Texas Infantry (6 months) or in Cavalry Company C, 3d (Kirby's) Battalion Texas Volunteers (6 months). A part of this regiment was captured at Arkansas Post, Ark., January 11, 1863, and exchanged east of the Mississippi River in April and May, 1863, when it was consolidated with similar remnants of the 17th, 18th and 24th Regiments Texas Cavalry. This consolidation was broken up in March, 1864, when these parts of the 24th and 25th Regiments Texas Cavalry were united to form one field organization, but each appears to have been mustered separately. About April 9, 1865, this portion of the regiment was consolidated with the remnants of other regiments in Granbury's Texas Brigade, and paroled at Greensboro, N. C., about May 1, 1865. The balance of the regiment, which was not captured January 11, 1863, remained west of the Mississippi River, some serving in the 24th and 25th Regiments Texas Cavalry (Consolidated) and others in the 17th Consolidated Regiment Texas Dismounted Cavalry.

Book mark: .....

T. J. Jackman

Copyist.

(642)

(Confederate.)

E 25 Cav. Texas.

Jonathan Edwards
Pvt., Co. K, 25 Regiment Texas Cavalry.

Appears on

Company Muster Roll

of the organization named above,

for July & Aug, 1863.

Enlisted:

When June 21, 1862.

Where Huntsville

By whom W. M. Singletary

Period 3 yrs or the war

Last paid:

By whom

To what time , 186 .

Present or absent Absent

Remarks: Beyond the Mississippi Absent sick

The 25th Regiment Texas Cavalry (also known as the 3d Regiment Texas Lancers and as the 3d Regiment Carter's Brigade Texas Mounted Volunteers, or Cavalry,) was organized June 1, 1862, with eleven companies. Captain Proudfoot's Company was merged into Company H some time after the muster of June 30, 1862. Many members of the regiment are found to have had prior service in the 9th (Nichols') Regiment Texas Infantry (6 months) or in Cavalry Company C, 3d (Kirby's) Battalion Texas Volunteers (6 months). A part of this regiment was captured at Arkansas Post, Ark., January 11, 1863, and exchanged east of the Mississippi River in April and May, 1863, when it was consolidated with similar remnants of the 17th, 19th and 24th Regiments Texas Cavalry. This consolidation was broken up in March, 1864, when these parts of the 24th and 25th Regiments Texas Cavalry were united to form one field organization, but each appears to have been mustered separately. About April 9, 1865, this portion of the regiment was consolidated with the remnants of other regiments in Granbury's Texas Brigade, and paroled at Greensboro, N. C., about May 1, 1865. The balance of the regiment, which was not captured January 11, 1863, remained west of the Mississippi River, some serving in the 24th and 25th Regiments Texas Cavalry (Consolidated) and others in the 17th Consolidated Regiment Texas Dismounted Cavalry.

Book mark:

(642) Copyist.

sick at the fall of
Ark Post Jan. 11 1863.

(Confederate.)

25 Cav. Texas.

Jonathan Edwards

Pvt., Co. K, 25 Regiment Texas Cavalry.

Appears on

Company Muster Roll

of the organization named above,

for Sept & Oct, 1863.

Enlisted:

When June 21, 1862

Where Huntsville Tex.

By whom W. M. Singletary

Period 3 yrs or the war

Last paid:

By whom

To what time , 186

Present or absent Absent

Remarks: In trans Missis-sippi Department

The 25th Regiment Texas Cavalry (also known as the 3d Regiment Texas Lancers and as the 3d Regiment Carter's Brigade Texas Mounted Volunteers, or Cavalry.) was organized June 1, 1862, with eleven companies. Captain Proudfoot's Company was merged into Company H some time after the muster of June 30, 1862. Many members of the regiment are found to have had prior service in the 9th (Nichols') Regiment Texas Infantry (6 months) or in Cavalry Company C, 3d (Kirby's) Battalion Texas Volunteers (6 months). A part of this regiment was captured at Arkansas Post, Ark., January 11, 1863, and exchanged east of the Mississippi River in April and May, 1863, when it was consolidated with similar remnants of the 17th, 18th and 24th Regiments Texas Cavalry. This consolidation was broken up in March, 1864, when these parts of the 24th and 25th Regiments Texas Cavalry were united to form one field organization, but each appears to have been mustered separately. About April 9, 1865, this portion of the regiment was consolidated with the remnants of other regiments in Granbury's Texas Brigade, and paroled at Greensboro, N. C., about May 1, 1865. The balance of the regiment, which was not captured January 11, 1863, remained west of the Mississippi River, some serving in the 24th and 25th Regiments Texas Cavalry (Consolidated) and others in the 17th Consolidated Regiment Texas Dismounted Cavalry.

Book mark.

T. J. Johnson Copyist.

(642)

(Confederate.)

25 Cav. Texas.

E

Jonathan Edwards

Lieut, Co. F, 25 Regiment Texas Cavalry.

Appears on

Company Muster Roll

of the organization named above,

for Nov & Dec, 1863.

Enlisted:

When June 21, 1862.

Where Huntsville Tex

By whom M M Singletary

Period 3 years thereafter

Last paid:

By whom ....., 186

To what time .....

Present or absent Absent

Remarks: On trans. Missis-

sippi Department

The 25th Regiment Texas Cavalry (also known as the 3d Regiment Texas Lancers and as the 3d Regiment Carter's Brigade Texas Mounted Volunteers, or Cavalry.) was organized June 1, 1862, with eleven companies. Captain Proudfoot's Company was merged into Company H some time after the muster of June 30, 1863. Many members of the regiment are found to have had prior service in the 9th (Nichols') Regiment Texas Infantry (6 months) or in Cavalry Company C, 3d (Kirby's) Battalion Texas Volunteers (6 months). A part of this regiment was captured at Arkansas Post, Ark., January 11, 1863, and exchanged east of the Mississippi River in April and May, 1863, when it was consolidated with similar remnants of the 17th, 18th and 24th Regiments Texas Cavalry. This consolidation was broken up in March, 1864, when these parts of the 24th and 25th Regiments Texas Cavalry were united to form one field organization, but each appears to have been mustered separately. About April 9, 1865, this portion of the regiment was consolidated with the remnants of other regiments in Granbury's Texas Brigade, and paroled at Greensboro, N. C., about May 1, 1865. The balance of the regiment, which was not captured January 11, 1863, remained west of the Mississippi River, some serving in the 24th and 25th Regiments Texas Cavalry (Consolidated) and others in the 17th Consolidated Regiment Texas Dismounted Cavalry.

Hook mark:

T. J. Newman Copyist.

(942)

(Confederate)

E | 25 Cav. | Texas.

Jonathan Edwards

Pvt., Co. K, { 25 Regiment Texas Dismounted Cavalry.

Appears on

Company Muster Roll

of the organization named above,

for Jan'y Feb, 1864

Enlisted:

When June 27, 1862.

Where Huntsville Tex.

By whom M. M. Singletary

Period Three years or the war

Last paid:

By whom

To what time , 186 .

Present or absent Absent

Remarks: In trans Miss. Department

The 25th Regiment Texas Cavalry (also known as the 2d Regiment Texas Lancers and as the 2d Regiment Carter's Brigade Texas Mounted Volunteers, or Cavalry,) was organized June 1, 1862, with eleven companies. Captain Proudfoot's Company was merged into Company H some time after the muster of June 20, 1862. Many members of the regiment are found to have had prior service in the 9th (Nichols') Regiment Texas Infantry (6 months) or in Cavalry Company C, 2d (Kirby's) Battalion Texas Volunteers (6 months). A part of this regiment was captured at Arkansas Post, Ark., January 11, 1863, and exchanged east of the Mississippi River in April and May, 1863, when it was consolidated with similar remnants of the 17th, 18th and 24th Regiments Texas Cavalry. This consolidation was broken up in March, 1864, when these parts of the 24th and 25th Regiments Texas Cavalry were united to form one field organization, but each appears to have been mustered separately. About April 9, 1865, this portion of the regiment was consolidated with the remnants of other regiments in Granbury's Texas Brigade, and paroled at Greensboro, N. C., about May 1, 1865. The balance of the regiment, which was not captured January 11, 1863, remained west of the Mississippi River, some serving in the 24th and 25th Regiments Texas Cavalry (Consolidated) and others in the 17th Consolidated Regiment Texas Dismounted Cavalry.

Book mark:

T. J. Johnson

Copyist.

(943)

(Confederate)

E | 25 Cav. Texas.

Jonathan Edwards

Pvt., Co. K, { 25 Regiment Texas Dismounted Cavalry.

Appears on
Company Muster Roll
of the organization named above,
for Mar & Apr, 1864

Enlisted:
When June 21, 1862
Where Huntsville Tex.
By whom W. M. Singletary
Period 3 yrs or the war

Last paid:
By whom
To what time , 186 .

Present or absent Absent
Remarks In trans. Mississippi Department

The 25th Regiment Texas Cavalry (also known as the 2d Regiment Texas Lancers and as the 2d Regiment Carter's Brigade Texas Mounted Volunteers, or Cavalry,) was organized June 1, 1862, with eleven companies. Captain Proudfoot's Company was merged into Company H some time after the muster of June 30, 1863. Many members of the regiment are found to have had prior service in the 9th (Nichols') Regiment Texas Infantry (6 months) or in Cavalry Company C, 2d (Kirby's) Battalion Texas Volunteers (6 months). A part of this regiment was captured at Arkansas Post, Ark., January 11, 1863, and exchanged east of the Mississippi River in April and May, 1863, when it was consolidated with similar remnants of the 17th, 19th and 29th Regiments Texas Cavalry. This consolidation was broken up in March, 1864, when these parts of the 25th and 35th Regiments Texas Cavalry were united to form one field organization, but each appears to have been mustered separately. About April 9, 1865, this portion of the regiment was consolidated with the remnants of other regiments in Granbury's Texas Brigade, and paroled at Greensboro, N. C., about May 1, 1865. The balance of the regiment, which was not captured January 11, 1863, remained west of the Mississippi River, some serving in the 26th and 28th Regiments Texas Cavalry (Consolidated) and others in the 17th Consolidated Regiment Texas Dismounted Cavalry.

Book mark:

Copyist.

(342)

(Confederate.)

E 25 Cav. Texas.

E. Edwards

Capt., Co. I, 25 Reg't Texas Dismtd. Cav.

Appears on

Regimental Return

of the organization named above,

for the month of Sept., 1862.

Commissioned officers present and absent:

Station:

Remarks:

Alterations since last return among the enlisted men:

Date: , 186 .

Place:

Remarks:

Enlisted men on Extra or Daily Duty:

Absent enlisted men accounted for:

Abs. Sick in Hospital at Thompsons

The 25th Regiment Texas Cavalry (also known as the 3d Regiment Texas Lancers and as the 2d Regiment Carter's Brigade Texas Mounted Volunteers or Cavalry.) was organized June 1, 1862, with eleven companies. Captain Proudfoot's Company was merged into Company H some time after the muster of June 30, 1863. Many members of the regiment are found to have had prior service in the 9th (Nichols') Regiment Texas Infantry (6 months) or in Cavalry Company C, 3d (Kirby's) Battalion Texas Volunteers (6 months). A part of this regiment was captured at Arkansas Post, Ark., January 11, 1863, and exchanged east of the Mississippi River in April and May, 1863, when it was consolidated with similar remnants of the 17th, 19th and 24th Regiments Texas Cavalry. This consolidation was broken up in March, 1864, when these parts of the 24th and 25th Regiments Texas Cavalry were united to form one field organization, but each appears to have been mustered separately. About April 9, 1865, this portion of the regiment was consolidated with the remnants of other regiments in Granbury's Texas Brigade, and paroled at Greensboro, N. C., about May 1, 1865. The balance of the regiment, which was not captured January 11, 1863, remained west of the Mississippi River, some serving in the 24th and 25th Regiments Texas Cavalry (Consolidated) and others in the 17th Consolidated Regiment Texas Dismounted Cavalry.

W. M. Potter

Copyist.

614.

(Confederate.)

E

25 Cav. Texas.

Pvt. Edwards

Pvt., Co. I, 25 Reg't Texas Dismtd. Cav.

Appears on

Regimental Return

of the organization named above,

for the month of Oct., 1862.

Commissioned officers present and absent:

Station

Remarks:

Alterations since last return among the enlisted men:

Date, 186 .

Place

Remarks:

Enlisted men on Extra or Daily Duty:

Absent enlisted men accounted for:

Absent sick at Cotton Valley La

The 25th Regiment Texas Cavalry (also known as the 3d Regiment Texas Lancers and as the 3d Regiment Carter's Brigade Texas Mounted Volunteers, or Cavalry.) was organized June 1, 1862, with eleven companies. Captain Proudfoot's Company was merged into Company H some time after the muster of June 30, 1863. Many members of the regiment are found to have had prior service in the 9th (Nichols') Regiment Texas Infantry (6 months) or in Cavalry Company C, 3d (Kirby's) Battalion Texas Volunteers (6 months). A part of this regiment was captured at Arkansas Post, Ark., January 11, 1863, and exchanged east of the Mississippi River in April and May, 1863, when it was consolidated with similar remnants of the 17th, 28th and 35th Regiments Texas Cavalry. This consolidation was broken up in March, 1864, when these parts of the 28th and 35th Regiments Texas Cavalry were united to form one field organization, but each appears to have been mustered separately. About April 9, 1865, this portion of the regiment was consolidated with the remnants of other regiments in Granbury's Texas Brigade, and paroled at Greensboro, N. C., about May 1, 1865. The balance of the regiment, which was not captured January 11, 1863, remained west of the Mississippi River, some serving in the 28th and 35th Regiments Texas Cavalry (Consolidated) and others in the 17th Consolidated Regiment Texas Dismounted Cavalry.

W. W. Potter

Copyist.

(Confederate.)

E | 25 Cav. Texas.

Porter, Col'l, 25 Reg't Texas Dismtd. Cav.

Appears on

Regimental Return

of the organization named above,

for the month of May, 1862.

Commissioned officers present and absent:

Station

Remarks:

Alterations since last return among the enlisted men:

Date , 186 .

Place

Remarks:

Enlisted men on Extra or Daily Duty:

Absent enlisted men accounted for:

Sick at Cotton Valley La

The 25th Regiment Texas Cavalry (also known as the 3d Regiment Texas Lancers and as the 3d Regiment Carter's Brigade Texas Mounted Volunteers or Cavalry) was organized June 1, 1862, with eleven companies. Captain Proudfoot's Company was merged into Company H some time after the muster of June 30, 1862. Many members of the regiment are found to have had prior service in the 9th (Nichols') Regiment Texas Infantry (6 months) or in Cavalry Company C, 3d (Kirby's) Battalion Texas Volunteers (6 months). A part of this regiment was captured at Arkansas Post, Ark., January 11, 1863, and exchanged east of the Mississippi River in April and May, 1863, when it was consolidated with similar remnants of the 17th, 18th and 24th Regiments Texas Cavalry. This consolidation was broken up in March, 1864, when those parts of the 24th and 25th Regiments Texas Cavalry were united to form one field organization, but each appears to have been mustered separately. About April 9, 1865, this portion of the regiment was consolidated with the remnants of other regiments in Granbury's Texas Brigade, and paroled at Greensboro, N.C., about May 1, 1865. The balance of the regiment, which was not captured January 11, 1863, remained west of the Mississippi River, some serving in the 24th and 25th Regiments Texas Cavalry (Consolidated) and others in the 17th Consolidated Regiment Texas Dismounted Cavalry.

W. W. Porter

Copyist.

-616-

(Confederate.)

E 25 Cav. Texas.

Pvt. J. Edwards, Co. H, 25 Regiment Texas Cavalry.

Appears on

Regimental Return

of the organization named above,

for the month of Dec, 1862.

Commissioned officers present and absent:

Station:

Remarks:

Alterations since last return among the enlisted men:

Date: , 186 .

Place:

Remarks:

Enlisted men on Extra or Daily Duty:

Absent enlisted men accounted for.

Absent-Sick Surgeons Certificate

The 25th Regiment Texas Cavalry (also known as the 3d Regiment Texas Lancers and as the 3d Regiment Carter's Brigade Texas Mounted Volunteers or Cavalry.) was organized June 1, 1862, with eleven companies. Captain Proudfoot's Company was merged into Company H some time after the muster of June 30, 1862. Many members of the regiment are found to have had prior service in the 9th (Nichols') Regiment Texas Infantry (6 months) or in Cavalry Company C, 3d (Kirby's) Battalion Texas Volunteers (6 months). A part of this regiment was captured at Arkansas Post, Ark., January 11, 1863, and exchanged east of the Mississippi River in April and May, 1863, when it was consolidated with similar remnants of the 17th, 18th and 24th Regiments Texas Cavalry. This consolidation was broken up in March, 1864, when these parts of the 25th and 28th Regiments Texas Cavalry were united to form one field organization, but each appears to have been mustered separately. About April 9, 1865, this portion of the regiment was consolidated with the remnants of other regiments in Granbury's Texas Brigade, and paroled at Greensboro, N. C., about May 1, 1865. The remnee of the regiment, which was not captured January 11, 1863, remained west of the Mississippi River, some serving in the 26th and 28th Regiments Texas Cavalry (Consolidated) and others in the 17th Consolidated Regiment Texas Dismounted Cavalry.

W. W. Lloyd

Copyist.

Eldridge John T.

Co. F & S, 25 Texas Cavalry.

Gillespie's Reg't.
3 Texas Lancers.
3 Reg't Carter's Brig.

Became Co. K, Granbury's Consol'd Texas Brig., about April 9, '65.

(Confederate.)

Surgeon | Surgeon

CARD NUMBERS.

1	50355	20	
2	6799	21	
3	7146	22	
4		23	
5		24	
6		25	
7		26	
8		27	
9		28	
10		29	
11		30	
12		31	
13		32	
14		33	
15		34	
16		35	
17		36	
18		37	
19		38	

Number of medical cards herein 0

Number of personal papers herein 0

Book Mark:

See also

(Confederate.)

E | 25 Cav. | Texas.

T. D. Eldridge

Surgeon, 3 Reg't Texas Mounted Volunteers.

Appears on

Field and Staff Muster Roll

of the organization named above,

for Dated June 1, 186 2.

Date of Commission, or Regimental Appointment, June 1, 186 .

Station .....

Present or absent Not stated

Remarks: .....

The 25th Regiment Texas Cavalry (also known as the 3d Regiment Texas Lancers and as the 3d Regiment Carter's Brigade Texas Mounted Volunteers, or Cavalry,) was organized June 1, 1862, with eleven companies. Captain Proudfoot's Company was merged into Company H some time after the muster of June 30, 1863. Many members of the regiment are found to have had prior service in the 9th (Nichols') Regiment Texas Infantry (6 months) or in Cavalry Company C, 3d (Kirby's) Battalion Texas Volunteers (6 months). A part of this regiment was captured at Arkansas Post, Ark., January 11, 1863, and exchanged east of the Mississippi River in April and May, 1863, when it was consolidated with similar remnants of the 17th, 18th and 24th Regiments Texas Cavalry. This consolidation was broken up in March, 1864, when these parts of the 24th and 25th Regiments Texas Cavalry were united to form one field organization, but each appears to have been mustered separately. About April 9, 1865, this portion of the regiment was consolidated with the remnants of other regiments in Granbury's Texas Brigade, and paroled at Greensboro, N. C., about May 1, 1865. The balance of the regiment, which was not captured January 11, 1863, remained west of the Mississippi River, some serving in the 24th and 25th Regiments Texas Cavalry (Consolidated) and others in the 17th Consolidated Regiment Texas Dismounted Cavalry.

Book mark : .....

J. H. Wilkinson

(5432) Copyist.

(Confederate.)

Co. 25 Cav. Texas.

J. T. Eubanks

Sergt, Co. ....., 25 Regiment Texas Cavalry.

Appears on

Regimental Return

of the organization named above,

for the month of Sept, 1862.

Commissioned officers present and absent:

Absent

Station

Remarks: Absent attending to sick (over)

Alterations since last return among the enlisted men:

Date ....., 186 .

Place

Remarks:

Enlisted men on Extra or Daily Duty:

Absent enlisted men accounted for:

The 25th Regiment Texas Cavalry (also known as the 3d Regiment Texas Lancers and as the 3d Regiment Carter's Brigade Texas Mounted Volunteers, or Cavalry,) was organized June 1, 1862, with eleven companies. Captain Proudfoot's Company was merged into Company H some time after the muster of June 30, 1863. Many members of the regiment are found to have had prior service in the 9th (Nichols') Regiment Texas Infantry (6 months) or in Cavalry Company C, 3d (Kirby's) Battalion Texas Volunteers (6 months). A part of this regiment was captured at Arkansas Post, Ark., January 11, 1863, and exchanged east of the Mississippi River in April and May, 1863, when it was consolidated with similar remnants of the 17th, 18th and 24th Regiments Texas Cavalry. This consolidation was broken up in March, 1864, when these parts of the 24th and 25th Regiments Texas Cavalry were united to form one field organization, but each appears to have been mustered separately. About April 9, 1865, this portion of the regiment was consolidated with the remnants of other regiments in Granbury's Texas Brigade, and paroled at Greensboro, N. C., about May 1, 1865. The balance of the regiment, which was not captured January 11, 1863, remained west of the Mississippi River, some serving in the 24th and 25th Regiments Texas Cavalry (Consolidated) and others in the 17th Consolidated Regiment Texas Dismounted Cavalry.

W. M. Porter

.614. Copyist.

[illegible]

[illegible]ir Hospital at Shreveport La

(Confederate.)

E | 25 Cav. Texas.

John L. Eldridge

Lieut. Co. , 25 Reg't Texas Dismtd. Cav.

Appears on

Regimental Return

of the organization named above,

for the month of Oct, 1862.

Commissioned officers present and absent:

Station:

Remarks:

Alterations since last return among the enlisted men:

Date Oct 27, 1862.

Place Arkansas Post

Remarks: Letter of Appointment (Offer)

Enlisted men on Extra or Daily Duty:

Absent enlisted men accounted for:

The 25th Regiment Texas Cavalry (also known as the 3d Regiment Texas Lancers and as the 3d Regiment Carter's Brigade Texas Mounted Volunteers, or Cavalry,) was organized June 1, 1862, with eleven companies. Captain Proudfoot's Company was merged into Company H some time after the muster of June 30, 1862. Many members of the regiment are found to have had prior service in the 9th (Nichols') Regiment Texas Infantry (6 months) or in Cavalry Company C, 3d (Kirby's) Battalion Texas Volunteers (6 months). A part of this regiment was captured at Arkansas Post, Ark., January 11, 1863, and exchanged east of the Mississippi River in April and May, 1863, when it was consolidated with similar remnants of the 17th, 18th and 24th Regiments Texas Cavalry. This consolidation was broken up in March, 1864, when some parts of the 24th and 25th Regiments Texas Cavalry were united to form one field organization, but each appear to have been mustered separately. About April 9, 1865, this portion of the regiment was consolidated with the remnants of other regiments in Granbury's Texas Brigade, and paroled at Greensboro, N. C., about May 1, 1865. The balance of the regiment, which was not captured January 11, 1863, remained west of the Mississippi River, some serving in the 24th and 25th Regiments Texas Cavalry (Consolidated) and others in the 17th Consolidated Regiment Texas Dismounted Cavalry.

W. J. Potter

Adjt.

Copyist.

SEP 30. 1911.
50357146

declines served till Oct. 22/62

No 8

Nos Hospital

Sept 9th 1863

Dollars 263 50/100

No 27

75 Def

Commissary Dept.
Shreveport La Feb 7 1864

Capt. J. E. Ferguson A.C.S. will pay Dr John J. Eldridge Surgeon 25th Regt Texas Cavalry Dist. the Sum of Two Hundred, & Sixty-Three 50/100 ($263 50/100) Dollars, for Hospital Purposes, for which he will account to the Hospital Department & for the Treasury Dept.

E. E. Gillespie
Col Comdg 25th Regt Texas Cavalry Dist. Ind. Ter.

Received at Shreveport La Feb 8th 1864 from Capt J. E. Ferguson A.C.S. Two Hundred, Sixty three and 50/100 ($263 50/100) Dollars, as mentioned in the above Order. to be accounted for to the Treasury Dept.

John J. Eldridge
Surgeon 25th Regt Texas Cavalry Dist. Ind. Terry

No 2 2nd Ser 1862

Hospital

Sept 1st 1862

Dollars 75 00/100

No

Hospital

Sept 1st

Dollars

$75.00

75 Dol

Recruit Thompson Lee Settlemier 17 yrs
1862 of Capt J. L. Ferguson's Co. of 26th Regt
Tex Cavalry eight Seventy five Dollars for the
purpose of the Hospital to be accounted for to the
Treasury of the
C.S.A.
Approved:

L. L. Gillespie.

Lieut Colonel 26th Regt Texas
Cavalry Dismounted C.S.A.

Surgeon Jno. J. Gillespie
25th Regt 1st Tex Cav Dismd C.S.A.

Eldridge. J. D

Co. —, 25 Texas Cavalry.

F+S { Gillespie's Reg't. / 3 Texas Lancers. / 3 Reg't Carter's Brig. }

Became Co. K, Granbury's Consol'd Texas Brig., about April 9, '65.

(Confederate.)

Surgeon | Surgeon

REFERENCE SLIP.

Cards filed with

Eldridge. John. J.

Ellington, D. C.

Co. E, 25 Texas Cavalry.

Gillespie's Reg't.
3 Texas Lancers.
3 Reg't Carter's Brig.

Became Co. K, Granbury's Consol'd Texas Brig., about April 9, '65.

(Confederate.)

Corporal Private

CARD NUMBERS.

1	S-035-4210	11	
2	2463	12	
3	4291	13	
4	4390	14	
5	4429	15	
6	8047	16	
7	8503	17	
8	8863	18	
9	344952	19	
10	5297	20	
11	47034191	21	
12	45-489253	22	
13		23	
14		24	
15		25	
16		26	
17		27	
18		28	
19			

Number of medical cards herein 0

Number of personal papers herein 0

Name Mark: _____

See also _____

(Confederate.)

25 Cav. Texas.

R. L. Ellington

Pvt., Co. L, 25 Regiment Texas Cavalry.

Appears on

Company Muster Roll

of the organization named above,

for Sept. & Oct. 1862.

Enlisted:

When ____, 186 .

Where Middleton, Ark.

By whom Capt. Leonard

Period ____

Last paid:

By whom Capt. Dudley

To what time Aug. 31st, 186 .

Present or absent Present

Remarks: Appointed Sergt. Maj.

Also 2

The 25th Regiment Texas Cavalry (also known as the 3d Regiment Texas Lancers and as the 3d Regiment Carter's Brigade Texas Mounted Volunteers, or Cavalry,) was organized June 1, 1862, with eleven companies. Captain Proudfoot's Company was merged into Company H some time after the muster of June 30, 1862. Many members of the regiment are found to have had prior service in the 8th (Nichols') Regiment Texas Infantry (6 months) or in Cavalry Company C, 3d (Kirby's) Battalion Texas Volunteers (6 months). A part of this regiment was captured at Arkansas Post, Ark., January 11, 1863, and exchanged east of the Mississippi River in April and May, 1863, when it was consolidated with similar remnants of the 17th, 18th and 24th Regiments Texas Cavalry. This consolidation was broken up in March, 1864, when these parts of the 24th and 25th Regiments Texas Cavalry were united to form one field organization, but each appears to have been mustered separately. About April 9, 1865, this portion of the regiment was consolidated with the remnants of other regiments in Granbury's Texas Brigade, and paroled at Greensboro, N. C., about May 1, 1865. The balance of the regiment, which was not captured January 11, 1863, remained west of the Mississippi River, some serving in the 24th and 25th Regiments Texas Cavalry (Consolidated) and others in the 17th Consolidated Regiment Texas Dismounted Cavalry.

Book mark: ____

W. H. Leahy

Copyist.

(842)

(Confederate.)

E 25 Cav. Texas.

D. C. Ellington

Corpl, Co. , 25 Regiment Texas Cavalry.

Appears on

Muster Roll

of a detachment of refugees of the organization named above, from Arkansas Post, Arkansas,

for June 30. 1862 to Apr 30, 1863.

Enlisted:
When Mch 15 , 186 .
Where Milliken's Bend
By whom Capt Daniels
Period 3 Yrs

Last paid:
By whom Capt Wallach
To what time Dec 31 186 .

Present or absent Present

Remarks:

The 25th Regiment Texas Cavalry (also known as the 3d Regiment Texas Lancers and as the 3d Regiment Carter's Brigade Texas Mounted Volunteers, or Cavalry,) was organized June 1, 1862, with eleven companies. Captain Proudfoot's Company was merged into Company H some time after the muster of June 30, 1862. Many members of the regiment are found to have had prior service in the 9th (Nichols') Regiment Texas Infantry (6 months) or in Cavalry Company C, 3d (Kirby's) Battalion Texas Volunteers (6 months). A part of the regiment was captured at Arkansas Post, Ark., January 11, 1863, and exchanged east of the Mississippi River in April and May, 1863, when it was consolidated with similar remnants of the 17th, 18th and 24th Regiments Texas Cavalry. This consolidation was broken up in March, 1864, when these parts of the 24th and 25th Regiments Texas Cavalry were united to form one field organization, but each appears to have been mustered separately. About April 9, 1865, this portion of the regiment was consolidated with the remnants of other regiments in Granbury's Texas Brigade, and paroled at Greensboro, N. C., about May 1, 1865. The balance of the regiment, which was not captured January 11, 1863, remained west of the Mississippi River, some serving in the 24th and 25th Regiments Texas Cavalry (Consolidated) and others in the 17th Consolidated Regiment Texas Dismounted Cavalry.

Book mark:

J. W. Wilkinson

(656) Copyist.

(Confederate.)

25 Cav. Texas.

[illegible] Elliott

[illegible], Co. [illegible], 25 Regiment Texas Cavalry.

Appears on

Company Muster Roll

of the organization named above,

for [illegible], 186[illegible].

Enlisted:

When [illegible], 186[illegible].

Where [illegible]

By whom [illegible]

Period [illegible]

Last paid:

By whom [illegible]

To what time [illegible], 186[illegible]

Present or absent [illegible]

Remarks: [illegible]

The 25th Regiment Texas Cavalry (also known as the 3d Regiment Texas Lancers and as the 3d Regiment Carter's Brigade Texas Mounted Volunteers, or Cavalry,) was organized June 1, 1862, with eleven companies. Captain Proudfoot's Company was merged into Company H some time after the muster of June 30, 1863. Many members of the regiment are found to have had prior service in the 9th (Nichols') Regiment Texas Infantry (6 months) or in Cavalry Company C, 3d (Kirby's) Battalion Texas Volunteers (6 months). A part of this regiment was captured at Arkansas Post, Ark., January 11, 1863, and exchanged east of the Mississippi River in April and May, 1863, when it was consolidated with similar remnants of the 17th, 18th and 24th Regiments Texas Cavalry. This consolidation was broken up in March, 1864, when these parts of the 24th and 25th Regiments Texas Cavalry were united to form one field organization, but each appears to have been mustered separately. About April 9, 1865, this portion of the regiment was consolidated with the remnants of other regiments in Granbury's Texas Brigade, and paroled at Greensboro, N. C., about May 1, 1865. The balance of the regiment, which was not captured January 11, 1863, remained west of the Mississippi River, some serving in the 24th and 25th Regiments Texas Cavalry (Consolidated) and others in the 17th Consolidated Regiment Texas Dismounted Cavalry.

Book mark: [illegible]

[illegible] Copyist.

(542)

SEP. 30. 1911.
50354291

Home in 24. March.

(Confederate.)

25 Cav. Texas.

[illegible] Thompson

[illegible], Co. [illegible], 25 Regiment Texas Cavalry.

Appears on

Company Muster Roll

of the organization named above,

for [illegible], 1861.

Enlisted:

When [illegible] 1, 186 .

Where [illegible]

By whom [illegible]

Period [illegible]

Last paid:

By whom .....

To what time ....., 186 .

Present or absent [illegible]

Remarks: [illegible]

[illegible]

The 25th Regiment Texas Cavalry (also known as the 3d Regiment Texas Lancers and as the 3d Regiment Carter's Brigade Texas Mounted Volunteers, or Cavalry,) was organized June 1, 1862, with eleven companies. Captain Proudfoot's Company was merged into Company H some time after the muster of June 30, 1862. Many members of the regiment are found to have had prior service in the 9th (Nichols') Regiment Texas Infantry (6 months) or in Cavalry Company C, 3d (Kirby's) Battalion Texas Volunteers (6 months). A part of this regiment was captured at Arkansas Post, Ark., January 11, 1863, and exchanged east of the Mississippi River in April and May, 1863, when it was consolidated with similar remnants of the 17th, 28th and 36th Regiments Texas Cavalry. This consolidation was broken up in March, 1864, when these parts of the 24th and 25th Regiments Texas Cavalry were united to form one field organization, but each appears to have been mustered separately. About April 9, 1865, this portion of the regiment was consolidated with the remnants of other regiments in Granbury's Texas Brigade, and paroled at Greensboro, N. C., about May 1, 1865. The nucleus of the regiment, which was not captured January 11, 1863, remained west of the Mississippi River, some serving in the 24th and 25th Regiments Texas Cavalry (Consolidated) and others in the 17th Consolidated Regiment Texas Dismounted Cavalry.

Book mark: .....

[illegible] Copyist.

(842)

(Confederate.)

25 Cav. Texas.

[illegible] Ellington

[illegible], Co. [illegible], 25 Regiment Texas Cavalry.

Appears on

Company Muster Roll

of the organization named above,

for [illegible], 186[illegible].

Enlisted:

When [illegible], 186 .

Where [illegible]

By whom [illegible]

Period [illegible]

Last paid:

By whom [illegible]

To what time [illegible], 186 .

Present or absent [illegible]

Remarks: [illegible]

The 25th Regiment Texas Cavalry (also known as the 3d Regiment Texas Lancers and as the 3d Regiment Carter's Brigade Texas Mounted Volunteers, or Cavalry,) was organized June 1, 1862, with eleven companies. Captain Proudfoot's Company was merged into Company H some time after the muster of June 30, 1862. Many members of the regiment are found to have had prior service in the 9th (Nichols') Regiment Texas Infantry (6 months) or in Cavalry Company C, 3d (Kirby's) Battalion Texas Volunteers (6 months). A part of this regiment was captured at Arkansas Post, Ark., January 11, 1863, and exchanged east of the Mississippi River in April and May, 1863, when it was consolidated with similar remnants of the 17th, 20th and 24th Regiments Texas Cavalry. This consolidation was broken up in March, 1864, when these parts of the 25th and 35th Regiments Texas Cavalry were united to form one field organization, but each appears to have been mustered separately. About April 9, 1865, this portion of the regiment was consolidated with the remnants of other regiments in Granbury's Texas Brigade, and paroled at Greensboro, N.C., about May 1, 1865. The balance of the regiment, which was not captured January 11, 1863, remained west of the Mississippi River, some serving in the 25th and 35th Regiments Texas Cavalry (Consolidated) and others in the 17th Consolidated Regiment Texas Dismounted Cavalry.

Book mark: [illegible]

[illegible]

Captain.

(362)

(Confederate.)

Co 25 Cav. Texas.

K. C. Hampton

Pvt., Co. E, 25 Regiment Texas Cavalry.

Appears on

Regimental Return

of the organization named above,

for the month of Dec. 186 4.

Commissioned officers present and absent:

Station

Remarks:

Alterations since last return among the enlisted men:

, 186 .

Date

Place

Remarks:

Enlisted men on Extra or Daily Duty:

Absent enlisted men accounted for:

On detached service.

The 25th Regiment Texas Cavalry (also known as the 2d Regiment Texas Lancers and as the 2d Regiment Carter's Brigade Texas Mounted Volunteers, or Cavalry,) was organized June 1, 1862, with eleven companies. Captain Proudfoot's Company was merged into Company H some time after the muster of June 30, 1862. Many members of the regiment are found to have had prior service in the 9th (Nichols') Regiment Texas Infantry (6 months) or in Cavalry Company C, 3d (Kirby's) Battalion Texas Volunteers (6 months). A part of this regiment was captured at Arkansas Post, Ark., January 11, 1863, and exchanged east of the Mississippi River in April and May, 1863, when it was consolidated with similar remnants of the 17th, 18th and 24th Regiments Texas Cavalry. This consolidation was broken up in March, 1864, when these parts of the 24th and 25th Regiments Texas Cavalry were united to form one field organization, but each appears to have been mustered separately. About April 9, 1865, this portion of the regiment was consolidated with the remnants of other regiments in Granbury's Texas Brigade, and paroled at Greensboro, N. C., about May 1, 1865. The balance of the regiment, which was not captured January 11, 1863, remained west of the Mississippi River, some serving in the 24th and 25th Regiments Texas Cavalry (Consolidated) and others in the 17th Consolidated Regiment Texas Dismounted Cavalry.

B. R. Stough

Copyist.

(614)

Confederate.

25 Cav. Texas.

Pvt, Co. D, 25 Regiment Texas Cavalry.

Appears on

Regimental Return

of the organization named above,

for the month of June, 1865.

Commissioned officers present and absent:

Station:

Remarks:

Alterations since last return among the enlisted men:

Date: , 186 .

Place:

Remarks:

Enlisted men on Extra or Daily Duty:

Absent enlisted men accounted for:

Recruiting for Regt.

The 25th Regiment Texas Cavalry (also known as the 3d Regiment Texas Lancers and as the 2d Regiment Carter's Brigade Texas Mounted Volunteers, or Cavalry.) was organized June 1, 1862, with eleven companies. Captain Proudfoot's Company was assigned Company H some time after the muster of June 30, 1863. Many members of the regiment are found to have had prior service in the 9th (Nichols') Regiment Texas Infantry (6 months) or in Cavalry Company C, 3d (Kirby's) Battalion Texas Volunteers (6 months). A part of this regiment was captured at Arkansas Post, Ark., January 11, 1863, and exchanged east of the Mississippi River in April and May, 1863, when it was consolidated with similar remnants of the 17th, 19th and 28th Regiments Texas Cavalry. This consolidation was broken up in March, 1864, when these parts of the 25th and 28th Regiments Texas Cavalry were united to form one field organization, but each appears to have been mustered separately. About April 9, 1865, this portion of the regiment was consolidated with the remnants of other regiments in Granbery's Texas Brigade, and paroled at Greensboro, N.C., about May 1, 1865. The balance of the regiment, which was not captured January 11, 1863, remained west of the Mississippi River, some serving in the 25th and 28th Regiments Texas Cavalry (Consolidated) and others in the 17th Consolidated Regiment Texas Dismounted Cavalry.

E. T. Stough.

Copyist.

434.

(Confederate.)

25 Cav. Texas.

[illegible] Wilmington

Pvt., Co. C, 25 Regiment Texas Cavalry.

Appears on

Regimental Return

of the organization named above,

for the month of Feb, 186 5

Commissioned officers present and absent:

Station.

Remarks:

Alterations since last return among the enlisted men:

Date, 186 .

Place

Remarks:

Enlisted men on Extra or Daily Duty:

Absent enlisted men accounted for:

Recruiting for Regt

The 25th Regiment Texas Cavalry (also known as the 2d Regiment Texas Lancers and as the 3d Regiment Carter's Brigade Texas Mounted Volunteers, or Cavalry.) was organized June 1, 1862, with eleven companies. Captain Proudfoot's Company was merged into Company H some time after the muster of June 30, 1863. Many members of the regiment are found to have had prior service in the 9th (Nichols') Regiment Texas Infantry (6 months) or in Cavalry Company C, 3d (Kirby's) Battalion Texas Volunteers (6 months). A part of this regiment was captured at Arkansas Post, Ark., January 11, 1863, and exchanged east of the Mississippi River in April and May, 1863, when it was consolidated with similar remnants of the 17th, 18th and 26th Regiments Texas Cavalry. This consolidation was broken up in March, 1864, when these parts of the 24th and 25th Regiments Texas Cavalry were united to form one field organization, but each appears to have been mustered separately. About April 9, 1865, this portion of the regiment was consolidated with the remnants of other regiments in Granbury's Texas Brigade, and paroled at Greensboro, N. C., about May 1, 1865. The balance of the regiment, which was not captured January 11, 1863, remained west of the Mississippi River, some serving in the 24th and 25th Regiments Texas Cavalry (Consolidated) and others in the 17th Consolidated Regiment Texas Dismounted Cavalry.

D. D. Stough

Copyist.

.814.

(Confederate.)

C 24 and 25 Cav. (Consolidated) Texas.

D. C. Ellington

Pvt., Co. E, { 24 and 25 Reg't Texas Cavalry (Consolidated).

Appears on

Regimental Return

of the organization named above,

for the month of March, 1865.

Commissioned officers present and absent:

Station

Remarks:

Alterations since last return among the enlisted men:

Date . 186 .

Place

Remarks:

Enlisted men on Extra or Daily Duty:

Absent enlisted men accounted for:

On detached service in the army of Tenn

The 24th and 25th Regiment Texas Cavalry (Consolidated) was formed by the consolidation of remnants of the 24th and 25th Regiments Texas Cavalry in the Trans-Mississippi Department and recruits.

A. McGroty

Copyist.

(Confederate.)

E 24 and 25 Cav. (Consolidated.) Texas.

L Ellington

Pt., Co. E, { 24 and 25 Reg't Texas Cavalry (Consolidated).

Appears on

Regimental Return

of the organization named above,

for the month of April, 186 5.

Commissioned officers present and absent:

Station

Remarks:

Alterations since last return among the enlisted men:

Date Apr 29. 186 5.

Place Camp Pulteach

Remarks: Trans to 17 Tex Cav Regt

Enlisted men on Extra or Daily Duty:

Absent enlisted men accounted for:

The 24th and 25th Regiment Texas Cavalry (Consolidated) was formed by the consolidation of remnants of the 24th and 25th Regiments Texas Cavalry in the Trans-Mississippi Department and recruits.

A. McGroarty

Copyist.

(644)

(Confederate.)

Co. 25 Texas.

D. C. Ellington

Corp, Co. E, 25 Reg't Texas Infantry.

Appears on a

Roster

of troops of the Confederate Army captured at Fort Hindman, Arkansas Post, Ark., Jan. 11, 1863.

Roster not dated. Not Signed.

Remarks:

Number of roll:

15 sheet 115 E. J. Harris

1 6855. Copyist.

(Confederate.)

E 25 Cav. Texas.

E. E. Kingston
1 Corp. Co. E, 25 Regt. Tex. Cav.

Appears on a

Roll of Prisoners of War

received at Camp Butler, Ill., Jan. 31, 1863.

Roll dated

Natchitoches, 186 .

Where captured Red River Parish.

When captured January 11, 1863

Remarks:

Roll bears the following indorsement: "Received City Point, Va., April 15, 1863, from Jno. E. Mulford, Capt. 3d Infty. N. Y. V., Comdg. 'Flag of Truce,' (on the within rolls) Eight Hundred & Eighty three (883) Confederate Prisoners of War paroled for Exchange: also Two Surgeons.

J. H. Thompson, Capt. Comdg. Post."

Number of roll:

12

E. E. Kingston

Copyist.

(6396)

(CONFEDERATE.)

E 25 Cav. Tex.

D. L. Ellington

Pvt. Co. E 25 Regt. Tex Cav.

Appears on a Register of

General Hospital,
Petersburg, Va.

Complaint Debilitas

Admitted Apl. 20, 1863.

Returned to duty ....., 186 .

Deserted ....., 186 .

Discharged from service ....., 186 .

Furloughed 60 days May 5, 1863.

Transferred ....., 186 .

Died ....., 186 .

Remarks: Paroled prisoner

Confed. Arch., Chap. 6, File No. 273, page 37

W. H. Cullings Copyist.

(935) 2240

(CONFEDERATE)

D C Ellington

25 Regt. Tex. Cav.

Appears on a RECEIPT ROLL

for pay 3 qr, 1862.

for Sept. 30, 1862.

Date

Occupation Herding beef

PERIOD OF SERVICE:

From , 186 .

To , 186 .

Months

Days 12

Rate of pay 25¢ per day

Signature

Remarks:

Roll No.

Mary I. Copyist.

No. 369

I, the undersigned, Prisoner of War, belonging to the Army of the Trans-Mississippi Department, having been surrendered by General E. Kirby Smith, C. S. A., Commanding said Department, to Major General E. R. S. Canby, U. S. A., Commanding Army and Division of West Mississippi, do hereby give my solemn Parole of Honor, that I will not hereafter serve in the Armies of the Confederate States, or in any military capacity whatever, against the United States of America, or render aid to the enemies of the latter, until duly exchanged, or otherwise released from the obligations of this parole by the authority of the Government of the United States.

Done at Millican Texas
this 11th day of July 1865.

S. L. Elsington
Private Co E 28th
Regt Texas Cavalry

Elliott Martin

Co. K, 25 Texas Cavalry.

Gillespie's Reg't.
3 Texas Lancers.
3 Reg't Carter's Brig.

Became Co. K, Granbury's Consol'd Texas Brig., about April 9, '65.

(Confederate.)

Private Sergeant

CARD NUMBERS.

1	50356133	20	
2	6187	21	
3	6327	22	
4	6596	23	
5	4706 5185	24	
6	05 75 85	25	
7	06 9297	26	
8	03 4331	27	
9	05 8694	28	
10	07 0288	29	
11		30	
12		31	
13		32	
14		33	
15		34	
16		35	
17		36	
18		37	
19		38	

Number of medical cards herein 1

Number of personal papers herein 0

Book Mark: _____

See also _____

(Confederate.)

E. | 25 Cav. Texas.

Martin Elliott

Pvt., { Capt. M. M. Singletary's Company, 3 Regiment Carter's Brigade Texas Cavalry.*

Age 32 years.

Appears on

Company Muster-in Roll

of the organization named above.

Roll dated Camp Gillespie near Nacogdoches, May 13 1862.

Muster-in to date May 13, 1862.

Joined for duty and enrolled:

When April 16 1862.

Where Huntsville

By whom M. M. Singletary

Period 3 yrs or the war

Valuation of horse, $75.00; equipments, $20.00

Remarks:

* This company subsequently became Company K, 25th Regiment Texas Cavalry.

The 25th Regiment Texas Cavalry (also known as the 2d Regiment Texas Lancers and as the 3d Regiment Carter's Brigade Texas Mounted Volunteers, or Cavalry,) was organized June 1, 1862, with eleven companies. Captain Proudfoot's Company was assigned into Company H some time after the muster of June 30, 1862. Many members of the regiment are found to have had prior service in the 9th (Nichols') Regiment Texas Infantry (6 months) or in Cavalry Company C, 3d (Kirby's) Battalion Texas Volunteers (6 months). A part of this regiment was captured at Arkansas Post, Ark., January 11, 1863, and exchanged east of the Mississippi River in April and May, 1863, when it was consolidated with similar remnants of the 17th, 18th and 24th Regiments Texas Cavalry. This consolidation was broken up in March, 1864, when these parts of the 24th and 25th Regiments Texas Cavalry were ordered to form one field organization, but each appears to have been mustered separately. About April 9, 1865, this portion of the regiment was consolidated with the remnants of other regiments in Granbury's Texas Brigade, and paroled at Greensboro, N. C., about May 1, 1865. The balance of the regiment, which was not captured January 11, 1863, remained west of the Mississippi River, some serving in the 24th and 25th Regiments Texas Cavalry (Consolidated) and others in the 17th Consolidated Regiment Texas Dismounted Cavalry.

Book mark:

W. P. Lemon Captain.

1865.

Confederate.

25 Cav. Texas.

E

Spratt Elliott

3 Sergt, Co. K, 25 Regiment Texas Cavalry.

Appears on

Company Muster Roll

of the organization named above,

for May 1 to June 30, 1863.

Enlisted:

When Apr. 15, 1862.

Where Galveston

By whom M. M. Singletary

Period 3 yrs or the war

Last paid:

By whom

To what time , 186

Present or absent Absent

Remarks: Discharged from Conf. service Apr. 24/62 (Conn)

The 25th Regiment Texas Cavalry (also known as the 3d Regiment Texas Lancers and as the 3d Regiment Carter's Brigade Texas Mounted Volunteers, or Cavalry.) was organized June 1, 1862, with eleven companies. Captain Proudfoot's Company was merged into Company H some time after the muster of June 30, 1862. Many members of the regiment are found to have had prior service in the 9th (Nichols') Regiment Texas Infantry (6 months) or in Cavalry Company C, 2d (Kirby's) Battalion Texas Volunteers (6 months). A part of this regiment was captured at Arkansas Post, Ark., January 11, 1863, and exchanged east of the Mississippi River in April and May, 1863, when it was consolidated with similar remnants of the 17th, 18th and 24th Regiments Texas Cavalry. This consolidation was broken up in March, 1864, when these parts of the 24th and 25th Regiments Texas Cavalry were united to form one field organization, but each appears to have been mustered separately. About April 9, 1865, this portion of the regiment was consolidated with the remnants of other regiments in Granbury's Texas Brigade, and paroled at Greensboro, N. C., about May 1, 1865. The balance of the regiment, which was not captured January 11, 1863, remained west of the Mississippi River, some serving in the 24th and 25th Regiments Texas Cavalry (Consolidated) and others in the 17th Consolidated Regiment Texas Dismounted Cavalry.

Book mark:

T. J. Johnson

Copyist.

(942)

Apr. 24/62 Reenlisted.
Absent on detached
service

(Confederate.)

E 25 Cav. Texas.

Martin Elliott

3rd Lt., Co. K, 25 Regiment Texas Cavalry.

Appears on

Company Muster Roll

of the organization named above,

for May & June, 1863.

Enlisted:

When Apr. 15, 1862.

Where Galveston Tex.

By whom M. M. Singletary

Period 3 years or the war.

Last paid:

By whom

To what time , 186 .

Present or absent

Remarks: Desin St. Louis Mo.

The 25th Regiment Texas Cavalry (also known as the 3d Regiment Texas Lancers and as the 3d Regiment Carter's Brigade Texas Mounted Volunteers, or Cavalry.) was organized June 1, 1862, with eleven companies. Captain Proudfoot's Company was merged into Company H some time after the muster of June 30, 1863. Many members of the regiment are found to have had prior service in the 9th (Nichols') Regiment Texas Infantry (6 months) or in Cavalry Company C, 3d (Kirby's) Battalion Texas Volunteers (6 months). A part of this regiment was captured at Arkansas Post, Ark., January 11, 1863, and exchanged east of the Mississippi River in April and May, 1863, when it was consolidated with similar remnants of the 17th, 18th and 24th Regiments Texas Cavalry. This consolidation was broken up in March, 1864, when these parts of the 24th and 25th Regiments Texas Cavalry were united to form one field organization, but each appears to have been mustered separately. About April 9, 1865, this portion of the regiment was consolidated with the remnants of other regiments in Granbury's Texas Brigade, and paroled at Greensboro, N. C., about May 1, 1865. The balance of the regiment, which was not captured January 11, 1863, remained west of the Mississippi River, some serving in the 24th and 25th Regiments Texas Cavalry (Consolidated) and others in the 17th Consolidated Regiment Texas Dismounted Cavalry.

Book mark:

Copyist.

(842)

(Confederate.)

E | 25 Cav. Texas.

Martin Smith

2dLt, Co. K, 25 Regiment Texas Cavalry.

Appears on a

Report

of deaths in the organization named above; made in compliance with G. O. No. 80 of the War Department, dated October 30, 1862.

Report dated

1st dated, 186 .

Enlisted:
When April 5, 1862.
Where Galveston Tex
By whom M.M. Institute

Where born

Died: about
When April 1, 1863.
Where St Louis Mo
From what cause disease

Last paid:
By whom B.F. Davis
To what time June 30, 1862.

Remarks: There is due 12 months pay for horse & saddle for 18 mos use of gun 12 months

[over]

(Confederate.)

E

25 Cav Texas

Martin Elliott

Surgeon Co K 25 Texas Cav C.S.A.

Appears on a

Roll of Prisoners of War

confined in the Military Prisons and Hospitals at St. Louis, Mo., April 1, 1863, under orders from Provost Marshal General, Department of the Missouri.

Roll dated St. Louis, April 9, 1863.

Where captured Kansas Post Ark

When captured Jan 11, 1863.

Remarks:

Number of roll:

2223; sheet 1

(639)

Copyist.

(Confederate.)

E 25 Cav | Tex.

Martin Elliott,
Sergt. Co. K, 25 Regt. Tex Cav.

Appears on a semi-monthly
Report
of Gratiot Street Military Prison, St. Louis, Mo.,
February 28, 1863.

Report dated St. Louis, March 12, 1863.

Where captured Arkansas Post Ark.
When captured Jan. 11, 1863.
Received Feb. 28, 1863.
Discharged , 186 .
Remarks:

Number of roll:
150; sheet 2 M. Lemard,
Copyist.

(6809)

(Confederate.)

C 25 Cav. Tex.

Martin Elliott,
Sergt. Co. K, 25 Regt. Tex. Cav.

Appears on a

Roll of Prisoners of War

forwarded from St. Louis, Mo., towards Allen's Point, Va., for exchange, April 2, 1863, by order of Lt. Col. F. A. Dick, Prov. Mar. Gen. Dept. of the Mo., under instructions from the Commissary General of Prisoners.

Roll dated St. Louis, April 1, 1863.

Where captured Arkansas Post, Ark.

When captured Jan. 11, 1863.

Remarks:

* Entire body captured Jan. 11.

The roll bears the following indorsements:
"City Point, Va., April 9th, 1863. Received of Capt. John E. Mulford, U. S. A., Four Hundred and fifty two (452) Prisoners of War, two Surgeons (2), and one dead body.—W. H. Hamm, Capt. P. A. C. S."

"Exchanged May 5, '63."

Number of roll 201; about 2 M. Leonard.

Copyist.

(2196)

(Confederate.)

E. 25 Texas.

M. Elliott

Serg, Co. K, 25 Reg't Texas Infantry.

Appears on a

Roster

of troops of the Confederate Army captured at Fort Hindman, Arkansas Post, Ark., Jan. 11, 1863.

Roster not dated.

Remarks:

Number of roll:

13 sheet 119 E. J. Harris

(6890) Copyist

(Confederate.)

C | 25 Inf Tex

Hunter Daniel

Sgt Co E 25th Cav Tex Inf

Appears on a monthly

Report

of Gratiot Street Prison, St Louis, Mo., from April 1 to 30, 1863.

Report dated xxx xxxxx, 186 .

Where captured Arkansas Post Ark.

When captured Jan 11, 1863.

Received Feb 28, 1863.

Discharged Apr 8, 186 .

Remarks: Died

Number of roll:

153; sheet 3 E. B. Tibbs

(6296) Copyist.

(Confederate.)

C [illegible] Ent

[illegible]

[illegible] of Enlist

Appears on a

Report of Sick and Wounded

at Gratiot Street Prison Hospital, St. Louis, Mo.,

for [illegible], 1863.

Deaths:

Disease [illegible]

Date of death [illegible], 1863.

Remarks:

Number of roll:

290

(946)

[illegible]

Appear

Elliott, Martin
Sergt. Co. K. 25 Miss. Inf. Cav.
Confederate.

MEDICAL CARD NUMBERS.

2137 17

1.
2.
3.
4.
5.
6.
7.
8.
9.
10.
11.
12.
13.
14.
15.
16.
17.
18.

Book Mark:

E. 25 Cav. Tex

Martin Elliott

Rank Sgt Pris Co. K, 25 Reg't Tex Cav

Complaint, Chron Diarr

Admitted Jan 26, 1863,

To City U. S. A. Gen'l Hosp.,
St. Louis, Mo.

Ret'd to duty ....., 18 .

Deserted ....., 18 .

Disch'd from service ....., 18 .

Sent to G. H. ....., 18 .

On furlough ....., 18 .

Died ....., 18 .

Remarks: Sent to Prison Jan 29

Mo. Reg. No. 58; Hos. No. 2994; Page 177

Chase

(204-25) (o 3—672) Copyist.

Martin Elliot
Ex Rebel
April 8 63.
Gratiot St Prison
St Louis Mo
25th Iowa Cav.

No 1621 131

U. S. MILITARY HOSPITALS.

CERTIFICATE FOR GOVERNMENT UNDERTAKER.

JOHN A. SMITHERS,

OFFICE No. 113 CHESNUT, BETWEEN FIFTH AND SIXTH STREETS.

SAINT LOUIS, MO.

Name of Deceased	Martin Elliott
Rank.	Sargent
Name of Regiment.	25th Texas Cavalry
Name of Company.	K
Age. (if known.)	
Height of Deceased.	6 feet
Date of Death.	April 8th 1863
Place of Death.	Gratiot St Prison Hospital
Cause of Death.	Inflamation of Lungs

George H Hoover
Surgeon in charge

Elliott, William B.

Co. H, 25 Texas Cavalry.

Gillespie's Reg't.
3 Texas Lancers.
3 Reg't Carter's Brig.

Became Co. K, Granbury's Consol'd Texas Brig., about April 9, '65.

(Confederate.)

Private | Private

CARD NUMBERS.

1	5-035-6638	20	
2	7132	21	
3		22	
4		23	
5		24	
6		25	
7		26	
8		27	
9		28	
10		29	
11		30	
12		31	
13		32	
14		33	
15		34	
16		35	
17		36	
18		37	
19		38	

Number of medical cards herein 2

Number of personal papers herein 0

Book Mark:

See also

(Confederate.)

E | 25 Cav. | Texas.

William B. Elliot

Pvt. { Capt. John R. Proudfoot's Co., 25 Regiment Texas Cavalry.*

Appears on

Company Muster Roll

of the organization named above,

for May 11 to June 30, 1862.

Enlisted:

When May 3, 186 .

Where Houston

By whom Proudfoot

Period 3 yrs. or the war.

Last paid:

By whom

To what time , 186 .

Present or absent Absent-

Remarks Furloughed May 3, 1862, for 2 days & has not returned.

*This company was merged into Company H of this regiment sometime after the muster of June 30, 1862.

The 25th Regiment Texas Cavalry (also known as the 3d Regiment Texas Lancers and as the 3d Regiment Carter's Brigade Texas Mounted Volunteers, or Cavalry,) was organized June 1, 1862, with eleven companies. Captain Proudfoot's Company was merged into Company H some time after the muster of June 30, 1862. Many members of the regiment are found to have had prior service in the 9th (Nichols') Regiment Texas Infantry (6 months) or in Cavalry Company C, 3d (Kirby's) Battalion Texas Volunteers (3 months). A part of this regiment was captured at Arkansas Post, Ark., January 11, 1863, and exchanged east of the Mississippi River in April and May, 1863, when it was consolidated with similar remnants of the 17th, 19th and 24th Regiments Texas Cavalry. This consolidation was broken up in March, 1864, when some parts of the 24th and 25th Regiments Texas Cavalry were ordered to form one field organization, but each appears to have been mustered separately. About April 9, 1865, this portion of the regiment was consolidated with the remnants of other regiments in Granbury's Texas Brigade, and paroled at Greensboro, N.C., about May 1, 1865. The balance of the regiment, which was not captured January 11, 1863, remained west of the Mississippi River, never serving in the 24th and 25th Regiments Texas Cavalry (Consolidated) and others in the 17th Consolidated Regiment Texas Dismounted Cavalry.

Last mark:

H. W. Hibbard

Copyist.

(Confederate.)

E | 25 Cav. Texas.

Wm. C. Elliott

Pvt., Co. H, 25 Reg't Texas Dismtd. Cav.

Appears on

Regimental Return

of the organization named above,

for the month of Oct., 1862.

Commissioned officers present and absent:

Station

Remarks:

Alterations since last return among the enlisted men:

Date June 11, 1862.

Place Near the march to Clarksville

Remarks: Detached from Humphreys Regt

Enlisted men on Extra or Daily Duty:

Absent enlisted men accounted for:

The 25th Regiment Texas Cavalry (also known as the 2d Regiment Texas Lancers and as the 2d Regiment Carter's Brigade Texas Mounted Volunteers, or Cavalry.) was organized June 1, 1862, with eleven companies. Captain Proudfoot's Company was assigned into Company H some time after the muster of June 30, 1862. Many members of the regiment are found to have had prior service in the 9th (Nichols') Regiment Texas Infantry (6 months) or in Cavalry Company C, 3d (Kirby's) Battalion Texas Volunteers (6 months). A part of this regiment was captured at Arkansas Post, Ark., January 11, 1863, and exchanged east of the Mississippi River in April and May, 1863, when it was consolidated with similar remnants of the 17th, 18th and 24th Regiments Texas Cavalry. This consolidation was broken up in March, 1864, when these parts of the 24th and 25th Regiments Texas Cavalry were ordered to form one field organization, but each appears to have been mustered separately. About April 9, 1865, this portion of the regiment was consolidated with the remnants of other regiments in Greatsby's Texas Brigade, and paroled at Greensboro, N. C., about May 1, 1865. The balance of the regiment, which was not captured January 11, 1863, remained west of the Mississippi River, mostly serving in the 24th and 25th Regiments Texas Cavalry (Consolidated) and others in the 17th Consolidated Regiment Texas Dismounted Cavalry.

W. M. Potter

Copyist.

454.

SEP. 30. 1911.
50357132

Ltr to Shreveport La

Ellis J.

Co. E, 25 Texas Cavalry.

Gillespie's Reg't.
3 Texas Lancers.
3 Reg't Carter's Brig.

Became Co. K, Granbury's Consol'd Texas Brig., about April 9, '65.

(Confederate.)

Private | Private

CARD NUMBERS.

1	50358062	20	
2		21	
3		22	
4		23	
5		24	
6		25	
7		26	
8		27	
9		28	
10		29	
11		30	
12		31	
13		32	
14		33	
15		34	
16		35	
17		36	
18		37	
19		38	

Number of medical cards herein 2

Number of personal papers herein 0

Book Mark:

See also

(Confederate.)

C 25 Cav. Texas.

J. Ellis

Pvt., Co. D, 25 Regiment Texas Cavalry.

Appears on

Regimental Return

of the organization named above,

for the month of Dec., 1864.

Commissioned officers present and absent:

Station.....

Remarks:.....

Alterations since last return among the enlisted men:

Date....., 186 .

Place.....

Remarks:.....

Enlisted men on Extra or Daily Duty:

Absent enlisted men accounted for:

On detached service.....

The 25th Regiment Texas Cavalry (also known as the 3d Regiment Texas Lancers and as the 3d Regiment Carter's Brigade Texas Mounted Volunteers, or Cavalry,) was organized June 1, 1862, with eleven companies. Captain Proudfoot's Company was merged into Company H some time after the muster of June 30, 1863. Many members of the regiment are found to have had prior service in the 9th (Nichols') Regiment Texas Infantry (6 months) or in Cavalry Company C, 3d (Kirby's) Battalion Texas Volunteers (6 months). A part of this regiment was captured at Arkansas Post, Ark., January 11, 1863, and exchanged east of the Mississippi River in April and May, 1863, when it was consolidated with similar remnants of the 17th, 18th and 24th Regiments Texas Cavalry. This consolidation was broken up in March, 1864, when these parts of the 25th and 28th Regiments Texas Cavalry were united to form one field organization, but seem appears to have been mustered separately. About April 9, 1865, this portion of the regiment was consolidated with the remnants of other regiments in Granbery's Texas Brigade, and paroled at Greensboro, N. C., about May 1, 1865. The balance of the regiment, which was not captured January 11, 1863, remained west of the Mississippi River, never serving in the 25th and 28th Regiments Texas Cavalry (Consolidated) and others in the 17th Consolidated Regiment Texas Dismounted Cavalry.

B. F. Stough. Copyist.

614.

Ellis. Jackson

Co. B., 25 Texas Cavalry.

{ Gillespie's Reg't.
3 Texas Lancers.
3 Reg't Carter's Brig. }

Became Co. K, Granbury's Consol'd Texas Brig., about April 9, '65.

(Confederate.)

Private | Private

REFERENCE SLIP.

Cards filed with

Ellis. J. J.

Ellis J. J.

Co. B, 25 Texas Cavalry.

Gillespie's Reg't.
3 Texas Lancers.
3 Reg't Carter's Brig.

Became Co. K, Granbury's Consol'd Texas Brig., about April 9, '65.

(Confederate.)

Private Private

CARD NUMBERS.

1	5-835-2837	20	
2	2938	21	
3	7147	22	
4	7405	23	
5		24	
6		25	
7		26	
8		27	
9		28	
10		29	
11		30	
12		31	
13		32	
14		33	
15		34	
16		35	
17		36	
18		37	
19		38	

Number of medical cards herein 0

Number of personal papers herein 0

Book Mark:

See also

(Confederate.)

E 25 Cav. Texas.

J. Ellis

Pvt. Capt. J. N. Dark's Company,
3 Regiment Carter's Brigade
Texas Cavalry.*

Age 26 years.

Appears on
Company Muster-in Roll
of the organization named above.

Roll dated Liberty, Texas
May 8, 1862.

Muster-in to date May 8, 1862.

Joined for duty and enrolled:

When April 7, 186 .

Where Galveston

By whom J. N. Dark

Period 3 years or the war

No. of miles to rendezvous 110

Valuation of horse, $ 100; equipments, $ 100

Remarks:

*This company subsequently became Company B, 25th Regiment Texas Cavalry.

The 25th Regiment Texas Cavalry (also known as the 3d Regiment Texas Lancers and as the 3d Regiment Carter's Brigade Texas Mounted Volunteers, or Cavalry,) was organized June 1, 1862, with eleven companies. Captain Proudfoot's Company was merged into Company H some time after the muster of June 30, 1862. Many members of the regiment are found to have had prior service in the 9th (Nichols') Regiment Texas Infantry (6 months) or in Cavalry Company C, 3d (Kirby's) Battalion Texas Volunteers (6 months). A part of this regiment was captured at Arkansas Post, Ark., January 11, 1863, and exchanged east of the Mississippi River in April and May, 1863, when it was consolidated with similar remnants of the 17th, 18th and 24th Regiments Texas Cavalry. This consolidation was broken up in March, 1864, when these parts of the 24th and 25th Regiments Texas Cavalry were united to form one field organization, but each appears to have been mustered separately. About April 9, 1865, this portion of the regiment was consolidated with the remnants of other regiments in Granbury's Texas Brigade, and paroled at Greensboro, N. C., about May 1, 1865. The balance of the regiment, which was not captured January 11, 1863, remained west of the Mississippi River, serving in the 30th and 35th Regiments Texas Cavalry (consolidated) and others in the 17th Consolidated Regiment Texas Dismounted Cavalry.

Book mark:

J. N. Norris
Copyist.

(926)

(Confederate.)

E

25 Cav. Texas.

Jackson Ellis

Pvt., Co. B, 25 Regiment Texas Cavalry.

Appears on

Company Muster Roll

of the organization named above,

for Mch 31 to June 30, 1862

Enlisted:

When Apr 24, 186 .

Where Galveston

By whom R. R. Steel

Period 3 yrs

Last paid:

By whom

To what time , 186 .

Present or absent Present

Remarks: Enlisted as Private

The 25th Regiment Texas Cavalry (also known as the 3d Regiment Texas Lancers and as the 3d Regiment Carter's Brigade Texas Mounted Volunteers, or Cavalry.) was organized June 1, 1862, with eleven companies. Captain Proudfoot's Company was merged into Company H some time after the muster of June 30, 1862. Many members of the regiment are found to have had prior service in the 9th (Nichols') Regiment Texas Infantry (6 months) or in Cavalry Company C, 3d (Kirby's) Battalion Texas Volunteers (6 months). A part of this regiment was captured at Arkansas Post, Ark., January 11, 1863, and exchanged east of the Mississippi River in April and May, 1863, when it was consolidated with similar remnants of the 17th, 18th and 24th Regiments Texas Cavalry. This consolidation was broken up in March, 1864, when these parts of the 24th and 25th Regiments Texas Cavalry were united to form one field organization, but each appears to have been mustered separately. About April 9, 1865, this portion of the regiment was consolidated with the remnants of other regiments in Granbury's Texas Brigade, and paroled at Greensboro, N. C., about May 1, 1865. The balance of the regiment, which was not captured January 11, 1863, remained west of the Mississippi River, some serving in the 24th and 25th Regiments Texas Cavalry (Consolidated) and others in the 17th Consolidated Regiment Texas Dismounted Cavalry.

Book mark:

J. B. Norris

Copyist.

(842)

(Confederate.)

E | 25 Cav. | Texas.

I. J. Tilis

Pvt, Co. E, 25 Reg't Texas Dismtd. Cav.

Appears on

Regimental Return

of the organization named above,

for the month of Oct, 1862.

Commissioned officers present and absent:

Station

Remarks:

Alterations since last return among the enlisted men:

, 186 .

Date

Place

Remarks:

Enlisted men on Extra or Daily Duty:

Enlisted as Bengade musician

Absent enlisted men accounted for:

The 25th Regiment Texas Cavalry (also known as the 3d Regiment Texas Lancers and as the 3d Regiment Carter's Brigade Texas Mounted Volunteers, or Cavalry.) was organized June 1, 1862, with eleven companies. Captain Proudfoot's Company was merged into Company H some time after the muster of June 30, 1863. Many members of the regiment are found to have had prior service in the 9th (Nichols') Regiment Texas Infantry (6 months) or in Cavalry Company C, 3d (Kirby's) Battalion Texas Volunteers (6 months). A part of this regiment was captured at Arkansas Post, Ark., January 11, 1863, and exchanged east of the Mississippi River in April and May, 1863, when it was consolidated with similar remnants of the 17th, 18th and 24th Regiments Texas Cavalry. This consolidation was broken up in March, 1864, when these parts of the 24th and 25th Regiments Texas Cavalry were united to form one field organization, but each appears to have been mustered separately. About April 8, 1865, this portion of the regiment was consolidated with the remnants of other regiments in Granbury's Texas Brigade, and paroled at Greensboro, N. C., about May 1, 1865. The balance of the regiment, which was not captured January 11, 1863, remained west of the Mississippi River, some serving in the 24th and 25th Regiments Texas Cavalry (Consolidated) and others in the 17th Consolidated Regiment Texas Dismounted Cavalry.

W. W. Rotter

Copyist.

844

(Confederate.)

E | 25 Cav. Texas.

J. Ellis

Capt., Co. E, 25 Reg't Texas Dismtd. Cav.

Appears on

Regimental Return

of the organization named above,

for the month of Nov, 1862.

Commissioned officers present and absent:

Station

Remarks:

Alterations since last return among the enlisted men:

Date Nov 17, 186 .

Place Ark Post

Remarks Discharged from disability

Enlisted men on Extra or Daily Duty:

Absent enlisted men accounted for:

The 25th Regiment Texas Cavalry (also known as the 3d Regiment Texas Lancers and as the 3d Regiment Carter's Brigade Texas Mounted Volunteers or Cavalry,) was organized June 1, 1861, with eleven companies. Captain Proudfoot's Company was merged into Company H some time after the muster of June 30, 1862. Many members of the regiment are found to have had prior service in the 9th (Nichols') Regiment Texas Infantry (6 months) or in Cavalry Company C, 3d (Kirby's) Battalion Texas Volunteers (6 months). A part of this regiment was captured at Arkansas Post, Ark., January 11, 1863, and exchanged east of the Mississippi River in April and May, 1863, when it was consolidated with similar remnants of the 17th, 18th and 24th Regiments Texas Cavalry. This consolidation was broken up in March, 1864, when these parts of the 24th and 25th Regiments Texas Cavalry were united to form one field organization, but each appears to have been mustered separately. About April 9, 1865, this portion of the regiment was consolidated with the remnants of other regiments in Granbury's Texas Brigade, and paroled at Greensboro, N. C., about May 1, 1865. The balance of the regiment, which was not captured January 11, 1863, remained west of the Mississippi River, some serving in the 24th and 25th Regiments Texas Cavalry (Consolidated) and others in the 17th Consolidated Regiment Texas Dismounted Cavalry.

W. M. Potter

Copyist.

614.

(CONFEDERATE.)

E 25 Texas

Jackson Ellis
Cpl Co B 25 Tex

Appears on a

Register

of Payments to Discharged Soldiers.

Date of discharge 17 Nov, 1862

Date of payment 17 Nov, 1862

By whom R. K. Davis

Remarks:

Confed. Arch., Chap. 5, File No. 110, page 204

C. T. Taylor
Copyist.

(225)

Charles Hall

Jackson Co Ills

Charles Hall Private Co K 15th Regt Ills Vol Inf

Died Oct 1st 1862

I CERTIFY, That the within named Jackson Ellis

a Private of Captain J. D. Pleasants Company (B) of the 46th Regiment of Texas Cavalry, born in Franklin County

in the State of Mississippi, aged 21 years, 5 feet, 8 inches high, Florid complexion, blue eyes, dark hair, and by occupation a Farmer was enlisted by [redacted] at [redacted] on the 7th day of August 1862 to serve 3 years, and is now entitled to discharge by reason of Disability

The said Jackson Ellis was last paid by Capt Pleasants to include the 7th day of August 1862, and has pay due from that date to the present date. November 17th 1862

There is due to him Forty three 00/100 Dollars traveling allowance from Little Rock Arkansas, the place of discharge, to Franklin Texas, the place of enrollment, transportation not being furnished in kind.

There is due him for 7 days service, and 6 days extra duty as teamster 13 days and Commutation of clothing

He is indebted to the Confederate States Thirty three 33/100 Dollars on account of Clothing, Quartermaster Dept.

Given in duplicate at Arkansas Post, this 17th day of November 1862

J. P. Pleasants Capt.
Commanding Company.

For pay from 7th of August 1862, to 17th of November 1862, being 3 months and 9 days		
at $12.00 and $11.00 Dollars per month, 3 mos & 15 days Cavalry @ $12.00		45 20
3 mos & 16 days Infantry @ $11.00		38 86
For pay for traveling from Arkansas Post Ark to Galveston Texas, being 530 miles, at ten cents per mile, Pay for extra duty as Teamster 13 days at 20¢ a day		53 00
Commutation of clothing 6 mos		30 00
	Amount	192 06
Deduct for clothing [redacted], Issued		33 70
Balance paid,		$158 36

RECEIVED of Capt J. D. Pleasants Co B 46th Regt Texas Cavalry C.S. Army, this 17th day of November 1862 One Hundred and fifty eight Dollars and thirty six Cents, in full of the above account.

(Signed duplicates.)

Jackson Ellis

WITNESS:

J. P. Speir Lieut

Ellis W. F.

Co. G, 25 Texas Cavalry.

Gillespie's Reg't.
3 Texas Lancers.
3 Reg't Carter's Brig.

Became Co. K, Granbury's Consol'd Texas Brig., about April 9, '65.

(Confederate.)

Private | Private

CARD NUMBERS.

1	5-0 35-4919	20	
2	4991	21	
3		22	
4		23	
5		24	
6		25	
7		26	
8		27	
9		28	
10		29	
11		30	
12		31	
13		32	
14		33	
15		34	
16		35	
17		36	
18		37	
19		38	

Number of medical cards herein 0

Number of personal papers herein 0

BOOK MARK:

See also

Confederate

25 Cav. Texas.

Capt. W. D. Davis' Company,
3 Regiment Carter's Brigade
Texas Volunteers.

Age 22 years.

Appears on
Company Muster-in Roll
of the organization named above.

Roll dated Camp Sullivan
July 1. 1862

Muster-in to date July 1. 1862

Joined for duty and enrolled:

When Mar 22 1862

Where Austin Co

By whom W. D. Davis

Period three years

No. of miles to residence 172

Valuation of horse, $ ——, equipments, $ 40/100

Remarks:

"This company subsequently became Company G, 35th Regiment Texas Cavalry

The 35th Regiment Texas Cavalry (also known as the 2d Regiment Texas Lancers and as the 2d Regiment Carter's Brigade Texas Mounted Volunteers, or Cavalry) was organized June 1, 1863, with eleven companies. Captain Beauchamp's Company was enrolled was Company H under date of the muster of June 30, 1863. Many statements of the enrollment are found to have had prior service in the 5th, Dougherty's Regiment Texas Infantry (6 months) or in Cavalry Company C 2d (Silvey's) Battalion Texas Volunteers of Infantry. A part of this regiment was captured at Arkansas Post, Ark., January 11, 1863, and exchanged east of the Mississippi River in April and May, 1863, when it was consolidated with similar elements of the 5th, 6th and 35th Regiments Texas Cavalry. This consolidation was broken up in March, 1864, when some parts of the 5th and 35th Regiments Texas Cavalry were united to form one field organization, but each appears to have been mustered separately. About April 1, 1864, this portion of the regiment was consolidated with the remnants of other regiments in Louisiana - Terry Brigade, and paroled at Greensboro, N. C., about May 1, 1865. The balance of the regiment, which was not captured January 11, 1863, remained west of the Mississippi River operating in the Trans-Miss. Dept. Texas Cavalry (consolidated) and others in the 5th Consolidated Regiment Texas Mounted Cavalry.

Book mark:

J. Nelson
Copyist.

(Confederate.)

25 Cav. Texas.

[illegible], Co. [illegible], 25 Regiment Texas Cavalry.

Appears on

Company Muster Roll

of the organization named above,

for [illegible], 186[illegible]

Enlisted:

When [illegible], 186[illegible]

Where [illegible]

By whom [illegible]

Period [illegible]

Last paid:

By whom [illegible]

To what time [illegible] 186[illegible]

Present or absent [illegible]

Remarks: [illegible]

The 25th Regiment Texas Cavalry (also known as the 3d Regiment Texas Lancers and as the 3d Regiment Carter's Brigade Texas Mounted Volunteers, or Cavalry) was organized June 1, 1862, with eleven companies. Captain Proudfoot's Company was merged into Company H some time after the muster of June 30, 1862. Many members of the regiment are found to have had prior service in the 9th (Nichols') Regiment Texas Infantry (6 months) or in Cavalry Company C, 3d (Kirby's) Battalion Texas Volunteers (6 months). A part of this regiment was captured at Arkansas Post, Ark., January 11, 1863, and exchanged east of the Mississippi River in April and May, 1863, when it was consolidated with similar remnants of the 17th, 18th and 24th Regiments Texas Cavalry. This consolidation was broken up in March, 1864, when these parts of the 24th and 25th Regiments Texas Cavalry were united to form one field organization, but each appears to have been mustered separately. About April 8, 1865, this portion of the regiment was consolidated with the remnants of other regiments in Granbury's Texas Brigade, and paroled at Greensboro, N. C., about May 1, 1865. The balance of the regiment, which was not captured January 11, 1863, remained west of the Mississippi River, some serving in the 24th and 25th Regiments Texas Cavalry (Consolidated) and others in the 17th Consolidated Regiment Texas Dismounted Cavalry.

Hook mark: [illegible]

[illegible]

Copyist.

(642)

Ellis, H. L.

Co. G, 25 Texas Cavalry.

Gillespie's Reg't.
3 Texas Lancers.
3 Reg't Carter's Brig.

Became Co. K, Granbury's Consol'd Texas Brig., about April 9, '65.

(Confederate.)

Corporal Corporal

CARD NUMBERS.

1	5-03676 5/1	20	
2		21	
3		22	
4		23	
5		24	
6		25	
7		26	
8		27	
9		28	
10		29	
11		30	
12		31	
13		32	
14		33	
15		34	
16		35	
17		36	
18		37	
19		38	

Number of medical cards herein 0

Number of personal papers herein 0

Book Mark:

See also

(Confederate.)

E

25 Cav. Texas.

N. A. Ellis

Corpl., Co. G, 25 Regiment Texas Cavalry.

Appears on

Regimental Return

of the organization named above,

for the month of Dec, 1862.

Commissioned officers present and absent:

Station:

Remarks:

Alterations since last return among the enlisted men:

Date Dec 27, 1862.

Place Ark Post

Remarks: Died of disease

Enlisted men on Extra or Daily Duty:

Absent enlisted men accounted for:

The 25th Regiment Texas Cavalry (also known as the 3d Regiment Texas Lancers and as the 3d Regiment Carter's Brigade Texas Mounted Volunteers, or Cavalry,) was organized June 1, 1862, with eleven companies. Captain Proudfoot's Company was merged into Company H some time after the muster of June 30, 1863. Many members of the regiment are found to have had prior service in the 9th (Nichols') Regiment Texas Infantry (6 months) or in Cavalry Company C, 3d (Kirby's) Battalion Texas Volunteers (6 months). A part of this regiment was captured at Arkansas Post, Ark., January 11, 1863, and exchanged east of the Mississippi River in April and May, 1863, when it was consolidated with similar remnants of the 17th, 18th and 24th Regiments Texas Cavalry. This consolidation was broken up in March, 1864, when these parts of the 24th and 25th Regiments Texas Cavalry were united to form one field organization, but each appears to have been mustered separately. About April 9, 1865, this portion of the regiment was consolidated with the remnants of other regiments in Granbury's Texas Brigade, and paroled at Greensboro, N. C., about May 1, 1865. The balance of the regiment, which was not captured January 11, 1863, remained west of the Mississippi River, some serving in the 24th and 25th Regiments Texas Cavalry (Consolidated) and others in the 17th Consolidated Regiment Texas Dismounted Cavalry.

W. W. Porter

Copyist.

Ellison, J. W.

Co. E, 25 Texas Cavalry.

Gillespie's Reg't.
3 Texas Lancers.
3 Reg't Carter's Brig.

Became Co. K, Granbury's Consol'd Texas Brig., about April 9, '65.

(Confederate.)

Private	Private

CARD NUMBERS.

1	5005-7859	20	
2	~~5220~~	21	J. W. Ellison
3		22	
4		23	
5		24	
6		25	
7		26	
8		27	
9		28	
10		29	
11		30	
12		31	
13		32	
14		33	
15		34	
16		35	
17		36	
18		37	
19		38	

Number of medical cards herein 5

Number of personal papers herein 0

Book Mark:

See also

(Confederate.)

25 Cav. Texas.

[illegible], Co. [illegible], 25 [illegible] Texas Cavalry.

Appears on

Regimental Return

of the organization named above,

for the month of [illegible], 186[illegible].

Commissioned officers present and absent:

Station

Remarks:

Alterations since last return among the enlisted men:

Date , 186 .

Place

Remarks:

Enlisted men on Extra or Daily Duty.

Absent enlisted men accounted for

since Nov. 20 on recruiting service and after Cav outfits

The 25th Regiment Texas Cavalry (also known as the 2d Regiment Texas Lancers and as the 2d Regiment Carter's Brigade Texas Mounted Volunteers, or Cavalry,) was organized June 1, 1862, with eleven companies. Captain Pendleton's Company was merged into Company H some time after the muster of June 30, 1863. Many members of the regiment are found to have had prior service in the 9th (Nichols') Regiment Texas Infantry (6 months) or in Cavalry Company C, 2d (Kerr's) Battalion Texas Volunteers (6 months). A part of this regiment was captured at Arkansas Post, Ark., January 11, 1863, and exchanged east of the Mississippi River in April and May, 1863, when it was consolidated with similar remnants of the 17th, 19th and 24th Regiments Texas Cavalry. This consolidation was broken up in March, 1864, when these parts of the 24th and 25th Regiments Texas Cavalry were united to form one field organization, but each appears to have been mustered separately. About April 9, 1865, this portion of the regiment was consolidated with the remnants of other regiments in Granbury's Texas Brigade, and paroled at Greensboro, N. C., about May 1, 1865. The balance of the regiment, which was not captured January 11, 1863, remained west of the Mississippi River, some serving in the 26th and 28th Regiments Texas Cavalry (Consolidated) and others in the 27th Consolidated Regiment Texas Dismounted Cavalry.

B. P. Stough

Capt.

844.

Ellison J. M.

Co. A, 25 Texas Cavalry.

Gillespie's Reg't.
3 Texas Lancers.
3 Reg't Carter's Brig.

Became Co. K, Granbury's Consol'd Texas Brig., about April 9, '65.

(Confederate.)

Sergeant | Sergeant

CARD NUMBERS.

1 5036-8393

Number of medical cards herein 0

Number of personal papers herein 0

BOOK MARK:

See also

Emanuel. A. L

Co. G, 25 Texas Cavalry.

Gillespie's Reg't.
3 Texas Lancers.
3 Reg't Carter's Brig.

Became Co. K, Granbury's Consol'd Texas Brig., about April 9, '65.

Confederate.

Private Private

REFERENCE SLIP.

Cards filed with

Emanuel. Asa.

Emanuel Asa

Co. G, 25 Texas Cavalry.

Gillespie's Reg't.
3 Texas Lancers.
3 Reg't Carter's Brig.

Became Co. K, Granbury's Consol'd Texas Brig., about April 9, '65.

(Confederate.)

Private | Private

CARD NUMBERS.

1	50 35 49 16	19
2	4993	20
3	5064	21
4	6960	22
5	7295	23
6	47 03 40 35	24
7	45 49 09 87	25
8		26
9		27
10		28
11		29
12		30
13		31
14		32
15		33
16		34
17		35
18		36
19		37
20		38

Number of medical cards herein 8
Number of personal papers herein 0

Book Mark:

See also

(Confederate.)

E | 25 Cav. Texas.

Fisa Emanuel

Pvt., { Capt. W. D. Davis' Company, 3 Regiment Carter's Brigade Texas Volunteers.*

Age 28 years.

Appears on Company Muster-in Roll of the organization named above.

Roll dated Camp Fullilove, July 1, 1862

Muster-in to date July 1, 1862

Joined for duty and enrolled:

When May 1, 1862

Where Liberty Co.

By whom W. D. Davis

Period three years

No. of miles to rendezvous 100

Valuation of horse, $165.00; equipments, $ 100

Remarks:

* This company subsequently became Company G, 25th Regiment Texas Cavalry.

The 25th Regiment Texas Cavalry (also known as the 2d Regiment Texas Lancers and as the 2d Regiment Carter's Brigade Texas Mounted Volunteers, or Cavalry,) was organized June 1, 1862, with eleven companies. Captain Proudfoot's Company was merged into Company H some time after the muster of June 30, 1862. Many members of the regiment are found to have had prior service in the 9th (Nichols') Regiment Texas Infantry (6 months) or in Cavalry Company C, 3d (Kirby's) Battalion Texas Volunteers (6 months). A part of this regiment was captured at Arkansas Post, Ark., January 11, 1863, and exchanged east of the Mississippi River in April and May, 1863, when it was consolidated with similar remnants of the 17th, 18th and 24th Regiments Texas Cavalry. This consolidation was broken up in March, 1864, when these parts of the 17th and 25th Regiments Texas Cavalry were united to form one field organization, but each appears to have been mustered separately. About April 9, 1865, this portion of the regiment was consolidated with the remnants of other regiments in Granbury's Texas Brigade, and paroled at Greensboro, N. C., about May 1, 1865. The balance of the regiment, which was not captured January 11, 1863, remained west of the Mississippi River, were serving in the 24th and 25th Regiments Texas Cavalry (Consolidated) and others in the 17th Consolidated Regiment Texas Dismounted Cavalry.

Regt. mark:

J. Nelson

Copyist.

Enld.

(Confederate.)

E 25 Cav. Texas.

[illegible], Co. —, 25 Regiment Texas Cavalry.

Appears on

Company Muster Roll

of the organization named above,

for [illegible], 186—

Enlisted:

When [illegible], 186 .

Where [illegible]

By whom [illegible]

Period [illegible]

Last paid:

By whom [illegible]

To what time [illegible], 186

Present or absent [illegible]

Remarks: ——

The 25th Regiment Texas Cavalry (also known as the 3d Regiment Texas Lancers and as the 3d Regiment Carter's Brigade Texas Mounted Volunteers, or Cavalry.) was organized June 1, 1862, with eleven companies. Captain Proudfoot's Company was merged into Company H some time after the muster of June 30, 1863. Many members of the regiment are found to have had prior service in the 9th (Nichols') Regiment Texas Infantry (6 months) or in Cavalry Company C, 3d (Kirby's) Battalion Texas Volunteers (6 months). A part of this regiment was captured at Arkansas Post, Ark., January 11, 1863, and exchanged east of the Mississippi River in April and May, 1863, when it was consolidated with similar remnants of the 17th, 18th and 24th Regiments Texas Cavalry. This consolidation was broken up in March, 1864, when these parts of the 24th and 25th Regiments Texas Cavalry were united to form one field organization, but each appears to have been mustered separately. About April 9, 1865, this portion of the regiment was consolidated with the remnants of other regiments in Granbury's Texas Brigade, and paroled at Greensboro, N. C., about May 1, 1865. The balance of the regiment, which was not captured January 11, 1863, remained west of the Mississippi River, some serving in the 24th and 25th Regiments Texas Cavalry (Consolidated) and others in the 17th Consolidated Regiment Texas Dismounted Cavalry.

Book mark: [illegible]

[illegible]

(842) Copyist.

(Confederate.)

C | 25 Cav. | Texas.

J. Comerford

Pvt., Co. C, 25 Regiment Texas Cavalry.

Appears on

Company Muster Roll

of the organization named above,

for Dec 31 1862 to June 30, 1863.

Enlisted: When May 5, 1862.

Where Albany, Tex

By whom W. P. Davis

Period Enrolled

Last paid: By whom C. C. Davis

To what time June 30, 1862

Present or absent

Remarks: Detailed Teamster

The 25th Regiment Texas Cavalry (also known as the 2d Regiment Texas Lancers and as the 3d Regiment Carter's Brigade Texas Mounted Volunteers, or Cavalry.) was organized June 1, 1862, with eleven companies. Captain Proudfoot's Company was merged into Company H some time after the muster of June 30, 1863. Many members of the regiment are found to have had prior service in the 9th (Nichols') Regiment Texas Infantry (6 months) or in Cavalry Company C, 2d (Kirby's) Battalion Texas Volunteers (6 months). A part of this regiment was captured at Arkansas Post, Ark., January 11, 1863, and exchanged east of the Mississippi River in April and May, 1863, when it was consolidated with similar remnants of the 17th, 18th and 24th Regiments Texas Cavalry. This consolidation was broken up in March, 1864, when these parts of the 24th and 25th Regiments Texas Cavalry were united to form one field organization, but each appears to have been mustered separately. About April 9, 1865, this portion of the regiment was consolidated with the remnants of other regiments in Granbury's Texas Brigade, and paroled at Greensboro, N. C., about May 1, 1865. The balance of the regiment, which was not captured January 11, 1863, remained west of the Mississippi River, some serving in the 24th and 25th Regiments Texas Cavalry (Consolidated) and others in the 17th Consolidated Regiment Texas Dismounted Cavalry.

Book mark:

J. A. Nelson Copyist.

(942)

(Confederate.)

E

25 Cav. Texas.

[illegible]

Pvt., Co. E, 25 Reg't Texas Dismtd. Cav.

Appears on

Regimental Return

of the organization named above,

for the month of Sept., 186 2.

Commissioned officers present and absent:

Station

Remarks:

Alterations since last return among the enlisted men:

Date, 186 .

Place

Remarks:

Enlisted men on Extra or Daily Duty:

Absent enlisted men accounted for.

Left sick on the march

The 25th Regiment Texas Cavalry (also known as the 3d Regiment Texas Lancers and as the 3d Regiment Carter's Brigade Texas Mounted Volunteers, or Cavalry,) was organized June 1, 1862, with eleven companies. Captain Proudfoot's Company was merged into Company H some time after the muster of June 30, 1863. Many members of the regiment are found to have had prior service in the 9th (Nichols') Regiment Texas Infantry (6 months) or in Cavalry Company C, 3d (Kirby's) Battalion Texas Volunteers (6 months). A part of this regiment was captured at Arkansas Post, Ark., January 11, 1863, and exchanged east of the Mississippi River in April and May, 1863, when it was consolidated with similar remnants of the 17th, 18th and 24th Regiments Texas Cavalry. This consolidation was broken up in March, 1864, when these parts of the 24th and 25th Regiments Texas Cavalry were united to form one field organization, but each appears to have been mustered separately. About April 9, 1865, this portion of the regiment was consolidated with the remnants of other regiments in Granbury's Texas Brigade, and paroled at Greensboro, N. C., about May 1, 1865. The balance of the regiment, which was not captured January 11, 1863, remained west of the Mississippi River, some serving in the 24th and 25th Regiments Texas Cavalry (Consolidated) and others in the 17th Consolidated Regiment Texas Dismounted Cavalry.

W. M. Porter

Copyist.

(Confederate.)

E | 25 Cav. Texas.

A Emanuel

Pvt, Co. I, 25 Regiment Texas Cavalry.

Appears on

Regimental Return

of the organization named above,

for the month of Oct 1862

Commissioned officers present and absent.

Station

Remarks:

Alterations since last return among the enlisted men:

Date , 186

Place

Remarks:

Enlisted men on Extra or Daily Duty:

Absent enlisted men, accounted for:

Sick furlough

The 25th Regiment Texas Cavalry (also known as the 2d Regiment Texas Lancers and as the 3d Regiment Carter's Brigade Texas Mounted Volunteers, or Cavalry,) was organized June 1, 1862, with eleven companies. Captain Proudfoot's Company was merged into Company H some time after the muster of June 30, 1863. Many members of the regiment are found to have had prior service in the 9th (Nichols') Regiment Texas Infantry (6 months) or in Cavalry Company C, 3d (Kirby's) Battalion Texas Volunteers (6 months). A part of this regiment was captured at Arkansas Post, Ark., January 11, 1863, and exchanged east of the Mississippi River in April and May, 1863, when it was consolidated with similar remnants of the 17th, 19th and 24th Regiments Texas Cavalry. This consolidation was broken up in March, 1864, when these parts of the 25th and 28th Regiments Texas Cavalry were united to form one field organization, but each appears to have been mustered separately. About April 9, 1865, this portion of the regiment was consolidated with the remnants of other regiments in Granbury's Texas Brigade, and paroled at Greensboro, N. C., about May 1, 1865. The balance of the regiment, which was not captured January 11, 1863, remained west of the Mississippi River, some serving in the 25th and 28th Regiments Texas Cavalry (Consolidated) and others in the 17th Consolidated Regiment Texas Dismounted Cavalry.

W M Porter

(644) Copyist.

(Confederate.)

25 Texas.

Pvt Co. 4, 25 Reg't Texas Infantry.

Appears on a

Roster

of troops of the Confederate Army captured at Fort Hindman, Arkansas Post, Ark., Jan. 11, 1863.

Roster not dated.

Remarks:

Number of rolls 1; sheet 1/1

(6396)

Copyist

(Confederate.)

E [illegible]

A Private of

Pet. Co. K. 1st Reg. [illegible]

Appears on a

Roll of Prisoners of War

who died at Camp Butler, Springfield, Illinois.

Roll dated [illegible], 1863

Where captured Vicksburg Miss.

When captured June 11, 1863.

Remarks: Died Feby 15, 1863.

Roll bears the following certificate: "I Certify that the foregoing is a correct Roll of Prisoners of War who have died at Camp Butler, Ills., to this date, as appears by records in the U. S. General Hospital at that Post.—A. G. KINKEAD, *Act. Asst. Surgeon, U. S. A., In charge U. S. Gen'l Hospital, Camp Butler, Ills.*"

Number of rolls

21

(1220) J. W. Wilkinson

Copyist.

Emanuel F. M.

Co. G, 25 Texas Cavalry.

Gillespie's Reg't.
3 Texas Lancers.
3 Reg't Carter's Brig.

Became Co. K, Granbury's Consol'd Texas Brig., about April 9, '65.

(Confederate.)

Private Private

CARD NUMBERS.

1	50 35 4916	20	
2	4992	21	
3	5043	22	
4	5099	23	
5	5127	24	
6	5153	25	
7	5177	26	
8	5204	27	
9	8107	28	
10	8567	29	
11	8933	30	
12	3446959	31	
13	5592	32	
14	45 48 9287	33	
15	47 03 4053	34	
16		35	
17		36	
18		37	
19		38	

Number of medical cards herein 0

Number of personal papers herein 0

Book Mark:

See also

(Confederate.)

E | 25 Cav. Texas.

Foulcher, Wm.

Fort, { Capt. W. D. Davis' Company, 3 Regiment Carter's Brigade Texas Volunteers.*

Age 24 years.

Appears on
Company Muster-in Roll
of the organization named above.

Roll dated Camp Sulphur July 1, 1862

Muster-in to date July 1, 1862

Joined for duty and enrolled

When March 20 1862

Where Livingston

By whom W. D. Davis

Period three years

No. of miles to rendezvous 100

Valuation of horse, $ 55.00; equipments, $ 30.00

Remarks:

* This company subsequently became Company G, 25th Regiment Texas Cavalry.

The 25th Regiment Texas Cavalry (also known as the 3d Regiment Texas Lancers and as the 3d Regiment Carter's Brigade Texas Mounted Volunteers, or Cavalry,) was organized June 1, 1862, with eleven companies. Captain Proudfoot's Company was merged into Company H some time after the muster of June 30, 1862. Many members of the regiment are found to have had prior service in the 9th (Nichols') Regiment Texas Infantry (6 months) or in Cavalry Company C, 3d (Kirby's) Battalion Texas Volunteers (6 months). A part of this regiment was captured at Arkansas Post, Ark., January 11, 1863, and exchanged east of the Mississippi River in April and May, 1863, when it was consolidated with similar remnants of the 17th, 18th and 24th Regiments Texas Cavalry. This consolidation was broken up in March, 1864, when these parts of the 24th and 25th Regiments Texas Cavalry were united to form one field organization, but each appears to have been mustered separately. About April 9, 1865, this portion of the regiment was consolidated with the remnants of other regiments in Granbury's Texas Brigade, and paroled at Greensboro, N. C., about May 1, 1865. The balance of the regiment, which was not captured January 11, 1863, remained west of the Mississippi River, some serving in the 26th and 35th Regiments Texas Cavalry (Consolidated) and others in the 17th Consolidated Regiment Texas Dismounted Cavalry.

Book mark:

J. S. Folsom

Copyist.

1898.

(Confederate.)

25 Cav. Texas.

[illegible], Co. [illegible], 25 Regiment Texas Cavalry.

Appears on

Company Muster Roll

of the organization named above,

for [illegible], 186[illegible]

Enlisted:

When [illegible], 186 .

Where [illegible]

By whom W. D. Gillis

Period [illegible]

Last paid:

By whom [illegible]

To what time [illegible] 186

Present or absent present

Remarks: [illegible]

The 25th Regiment Texas Cavalry (also known as the 3d Regiment Texas Lancers and as the 3d Regiment Carter's Brigade Texas Mounted Volunteers, or Cavalry,) was organized June 1, 1862, with eleven companies. Captain Proudfoot's Company was merged into Company H some time after the muster of June 30, 1862. Many members of the regiment are found to have had prior service in the 9th (Nichols') Regiment Texas Infantry (6 months) or in Cavalry Company C, 3d (Kirby's) Battalion Texas Volunteers (6 months). A part of this regiment was captured at Arkansas Post, Ark., January 11, 1863, and exchanged east of the Mississippi River in April and May, 1863, when it was consolidated with similar remnants of the 17th, 18th and 24th Regiments Texas Cavalry. This consolidation was broken up in March, 1864, when these parts of the 24th and 25th Regiments Texas Cavalry were united to form one field organization, but each appears to have been mustered separately. About April 9, 1865, this portion of the regiment was consolidated with the remnants of other regiments in Granbury's Texas Brigade, and paroled at Greensboro, N. C., about May 1, 1865. The balance of the regiment, which was not captured January 11, 1863, remained west of the Mississippi River, some serving in the 24th and 25th Regiments Texas Cavalry (Consolidated) and others in the 17th Consolidated Regiment Texas Dismounted Cavalry.

Book mark: [illegible]

[illegible]

Copyist.

(942)

(Confederate.)

E | 25 Cav. | Texas.

F. W. [illegible]

[illegible], Co. [illegible], 25 Regiment Texas Cavalry.

Appears on

Company Muster Roll

of the organization named above,

for [illegible], 1863.

Enlisted:
When [illegible], 1862
Where [illegible]
By whom W. H. Davis
Period [illegible]

Last paid:
By whom F. E. Davis
To what time June 30, 1862

Present or absent absent

Remarks: Fur. furlough from Petersburg Va. [illegible] to rejoin command in Texas

The 25th Regiment Texas Cavalry (also known as the 2d Regiment Texas Lancers and as the 2d Regiment Carter's Brigade Texas Mounted Volunteers, or Cavalry,) was organized June 1, 1863, with eleven companies. Captain Proudfoot's Company was merged into Company H some time after the muster of June 30, 1863. Many members of the regiment are found to have had prior service in the 9th (Nichols') Regiment Texas Infantry (6 months) or in Cavalry Company C, 3d (Kirby's) Battalion Texas Volunteers (6 months). A part of this regiment was captured at Arkansas Post, Ark., January 11, 1863, and exchanged east of the Mississippi River in April and May, 1863, when it was consolidated with similar remnants of the 17th, 25th and 28th Regiments Texas Cavalry. This consolidation was broken up in March, 1864, when those parts of the 25th and 28th Regiments Texas Cavalry were united to form one field organization, but each appears to have been mustered separately. About April 9, 1865, this portion of the regiment was consolidated with the remnants of other regiments in Granbury's Texas Brigade, and paroled at Greensboro, N. C., about May 1, 1865. The balance of the regiment, which was not captured January 11, 1863, remained west of the Mississippi River, some serving in the 25th and 28th Regiments Texas Cavalry (Consolidated) and others in the 17th Consolidated Regiment Texas Dismounted Cavalry.

Rank mark: [illegible]

J. Nelson

Copyist.

(842)

(Confederate.)

25 Cav. | Texas.

[illegible] Emanuel

[illegible], Co. [illegible], 25 Regiment Texas Cavalry.

Appears on

Company Muster Roll

of the organization named above,

for [illegible], 186[illegible]

Enlisted:

When [illegible] Mar 62, 1862

Where [illegible]

By whom [illegible]

Period [illegible]

Last paid:

By whom [illegible]

To what time [illegible], 186

Present or absent absent

Remarks: Furloughed from Petersburg Va to go to Texas

The 25th Regiment Texas Cavalry (also known as the 3d Regiment Texas Lancers, and as the 3d Regiment Carter's Brigade Texas Mounted Volunteers, or Cavalry,) was organized June 1, 1862, with eleven companies. Captain Proudfoot's Company was merged into Company H some time after the muster of June 30, 1862. Many members of the regiment are found to have had prior service in the 9th (Nichols') Regiment Texas Infantry (6 months) or in Cavalry Company C, 3d (Kirby's) Battalion Texas Volunteers (6 months). A part of this regiment was captured at Arkansas Post, Ark., January 11, 1863, and exchanged east of the Mississippi River in April and May, 1863, when it was consolidated with similar remnants of the 17th, 28th and 24th Regiments Texas Cavalry. This consolidation was broken up in March, 1864, when these parts of the 24th and 25th Regiments Texas Cavalry were united to form one field organization, but each appears to have been mustered separately. About April 9, 1865, this portion of the regiment was consolidated with the remnants of other regiments in Granbury's Texas Brigade, and paroled at Greensboro, N. C., about May 1, 1865. The balance of the regiment, which was not captured January 11, 1863, remained west of the Mississippi River, some serving in the 28th and 25th Regiments Texas Cavalry (Consolidated) and others in the 17th Consolidated Regiment Texas Dismounted Cavalry.

Book mark: [illegible]

[illegible] E. Vinson

(942)

Copyist.

(Confederate.)

E 25 Cav. | Texas.

Pvt. E. Granville, Co. E, 25 Regiment Texas Cavalry.

Appears on

Company Muster Roll

of the organization named above,

for Oct & Oct, 1863.

Enlisted:

When March, 1862.

Where Harris Co.

By whom W. B. Davis

Period 3 years

Last paid:

By whom

To what time , 186 .

Present or absent Present

Remarks Extra Mississippi Dept

The 25th Regiment Texas Cavalry (also known as the 3d Regiment Texas Lancers and as the 3d Regiment Carter's Brigade Texas Mounted Volunteers, or Cavalry,) was organized June 1, 1862, with eleven companies. Captain Proudfoot's Company was merged into Company H some time after the muster of June 30, 1863. Many members of the regiment are found to have had prior service in the 9th (Nichols') Regiment Texas Infantry (6 months) or in Cavalry Company C, 3d (Kirby's) Battalion Texas Volunteers (6 months). A part of this regiment was captured at Arkansas Post, Ark., January 11, 1863, and exchanged east of the Mississippi River in April and May, 1863, when it was consolidated with similar remnants of the 17th, 18th and 24th Regiments Texas Cavalry. This consolidation was broken up in March, 1864, when those parts of the 24th and 25th Regiments Texas Cavalry were united to form one field organization, but each appears to have been mustered separately. About April 9, 1865, this portion of the regiment was consolidated with the remnants of other regiments in Granbury's Texas Brigade, and paroled at Greensboro, N. C., about May 1, 1865. The balance of the regiment, which was not captured January 11, 1863, remained west of the Mississippi River, some serving in the 24th and 25th Regiments Texas Cavalry (Consolidated) and others in the 17th Consolidated Regiment Texas Dismounted Cavalry.

Book mark:

(162) J. O. Tarver

Copyist.

(Confederate.)

E | 25 Cav. | Texas.

F. M. Emanuel

Pvt., Co. E, 25 Regiment Texas Cavalry.

Appears on

Company Muster Roll

of the organization named above,

for Sept & Oct, 1863.

Enlisted:

When March 20, 1863.

Where Liberty Co Texas

By whom W. B. Davis

Period 3 yrs

Last paid:

By whom /

To what time ....., 186 .

Present or absent absent

Remarks: Trans Miss Dept.

The 25th Regiment Texas Cavalry (also known as the 3d Regiment Texas Lancers and as the 3d Regiment Carter's Brigade Texas Mounted Volunteers, or Cavalry,) was organized June 1, 1862, with eleven companies. Captain Proudfoot's Company was merged into Company H some time after the muster of June 30, 1863. Many members of the regiment are found to have had prior service in the 9th (Nichols') Regiment Texas Infantry (6 months) or in Cavalry Company C, 3d (Kirby's) Battalion Texas Volunteers (6 months). A part of this regiment was captured at Arkansas Post, Ark., January 11, 1863, and exchanged east of the Mississippi River in April and May, 1863, when it was consolidated with similar remnants of the 17th, 18th and 24th Regiments Texas Cavalry. This consolidation was broken up in March, 1864, when these parts of the 24th and 25th Regiments Texas Cavalry were united to form one field organization, but each appears to have been mustered separately. About April 9, 1865, this portion of the regiment was consolidated with the remnants of other regiments in Granbury's Texas Brigade, and paroled at Greensboro, N. C., about May 1, 1865. The balance of the regiment, which was not captured January 11, 1863, remained west of the Mississippi River, some serving in the 24th and 25th Regiments Texas Cavalry (Consolidated) and others in the 17th Consolidated Regiment Texas Dismounted Cavalry.

Book mark: .....

J. C. Olson

(942) Copyist.

(Confederate.)

E | 25 Cav. Texas.

T. M. Everett

Pvt., Co. G, 25 Regiment Texas Cavalry.

Appears on

Company Muster Roll

of the organization named above,

for Jan & Feb, 1864

Enlisted:

When ? March, 1862

Where Liberty Co.

By whom W. P. Davis

Period 3 yrs

Last paid:

By whom

To what time , 186

Present or absent Absent

Remarks: Detailed Miss dept

The 25th Regiment Texas Cavalry (also known as the 2d Regiment Texas Lancers and as the 2d Regiment Carter's Brigade Texas Mounted Volunteers, or Cavalry,) was organized June 1, 1862, with eleven companies. Captain Proudfoot's Company was merged into Company H some time after the muster of June 30, 1863. Many members of the regiment are found to have had prior service in the 9th (Nichols') Regiment Texas Infantry (6 months) or in Cavalry Company C, 2d (Kirby's) Battalion Texas Volunteers (6 months). A part of this regiment was captured at Arkansas Post, Ark., January 11, 1863, and exchanged east of the Mississippi River in April and May, 1863, when it was consolidated with similar remnants of the 17th, 28th and 35th Regiments Texas Cavalry. This consolidation was broken up in March, 1864, when these parts of the 28th and 35th Regiments Texas Cavalry were united to form one field organization, but each appears to have been mustered separately. About April 9, 1865, this portion of the regiment was consolidated with the remnants of other regiments in Granbury's Texas Brigade, and paroled at Greensboro, N. C., about May 1, 1865. The balance of the regiment, which was not captured January 11, 1863, remained west of the Mississippi River, some serving in the 24th and 25th Regiments Texas Cavalry (Consolidated) and others in the 17th Consolidated Regiment Texas Dismounted Cavalry.

Book mark:

J. S. Wilson

Copyist.

(842)

(Confederate.)

E | 25 Cav. | Texas.

J. M. Emanuel

Pvt., Co. G, | 25 Regiment Texas Dismounted Cavalry.

Appears on

Company Muster Roll

of the organization named above,

for March & April, 1864

Enlisted:

When Mar 20, 1862

Where Liberty Co Tex

By whom W. D. Davis

Period 3 yrs

Last paid:

By whom

To what time , 186 .

Present or absent absent

Remarks Fr. from Miss dept

The 25th Regiment Texas Cavalry (also known as the 2d Regiment Texas Lancers and as the 2d Regiment Carter's Brigade Texas Mounted Volunteers, or Cavalry,) was organized June 1, 1862, with eleven companies. Captain Proudfoot's Company was merged into Company H some time after the muster of June 30, 1863. Many members of the regiment are found to have had prior service in the 5th (Nichols') Regiment Texas Infantry (6 months) or in Cavalry Company C, 2d (Kirby's) Battalion Texas Volunteers (6 months). A part of this regiment was captured at Arkansas Post, Ark., January 11, 1863, and exchanged east of the Mississippi River in April and May, 1863, when it was consolidated with similar remnants of the 17th, 19th and 20th Regiments Texas Cavalry. This consolidation was broken up in March, 1864, when these parts of the 24th and 25th Regiments Texas Cavalry were united to form one field organization, but each appears to have been mustered separately. About April 9, 1865, this portion of the regiment was consolidated with the remnants of other regiments in Granbury's Texas Brigade, and paroled at Greensboro, N. C., about May 1, 1865. The balance of the regiment, which was not captured January 11, 1863, remained west of the Mississippi River, were serving in the 24th and 25th Regiments Texas Cavalry (Consolidated) and others in the 17th Consolidated Regiment Texas Dismounted Cavalry.

Book mark:

(842) Copyist.

(Confederate.)

F, 25 Cav. Texas.

B. Dee Proudfoot

Pvt., Co. F, 25 Regiment Texas Cavalry.

Appears on

Regimental Return

of the organization named above,

for the month of Dec., 1864.

Commissioned officers present and absent:

Station:

Remarks:

Alterations since last return among the enlisted men:

Date: , 186 .

Place:

Remarks:

Enlisted men on Extra or Daily Duty:

Absent enlisted men accounted for.

Bradley's Cav. Comp'y.

The 25th Regiment Texas Cavalry (also known as the 3d Regiment Texas Lancers and as the 3d Regiment Carter's Brigade Texas Mounted Volunteers, or Cavalry,) was organized June 1, 1862, with eleven companies. Captain Proudfoot's Company was merged into Company H some time after the muster of June 30, 1863. Many members of the regiment are found to have had prior service in the 9th (Nichols') Regiment Texas Infantry (6 months) or in Cavalry Company C, 3d (Kirby's) Battalion Texas Volunteers (6 months). A part of this regiment was captured at Arkansas Post, Ark., January 11, 1863, and exchanged east of the Mississippi River in April and May, 1863, when it was consolidated with similar remnants of the 17th, 28th and 35th Regiments Texas Cavalry. This consolidation was broken up in March, 1864, when these parts of the 28th and 35th Regiments Texas Cavalry were united to form one field organization, but each appears to have been mustered separately. About April 9, 1865, this portion of the regiment was consolidated with the remnants of other regiments in Granbury's Texas Brigade, and paroled at Greensboro, N. C., about May 1, 1865. The balance of the regiment, which was not captured January 11, 1863, remained west of the Mississippi River, some serving in the 28th and 35th Regiments Texas Cavalry (Consolidated) and others in the 17th Consolidated Regiment Texas Dismounted Cavalry.

B. R. Stough

Copyist.

.864.

(Confederate.)

Co. | 25 Cav. Texas.

Pvt. Caswell

Pvt., Co. "", 25 Regiment Texas Cavalry.

Appears on

Regimental Return

of the organization named above,

for the month of June, 1865.

Commissioned officers present and absent:

Station

Remarks:

Alterations since last return among the enlisted men:

, 186 .

Date

Place

Remarks:

Enlisted men on Extra or Daily Duty:

Absent enlisted men accounted for:

Present. Captd. Escaped in attacked Cav. Command

The 25th Regiment Texas Cavalry (also known as the 3d Regiment Texas Lancers and as the 3d Regiment Carter's Brigade Texas Mounted Volunteers or Cavalry,) was organized June 1, 1862, with eleven companies. Captain Proudfoot's Company was merged into Company H some time after the muster of June 30, 1863. Many members of the regiment are found to have had prior service in the 9th (Nichols') Regiment Texas Infantry (6 months) or in Cavalry Company C, 3d (Kirby's) Battalion Texas Volunteers (6 months). A part of this regiment was captured at Arkansas Post, Ark., January 11, 1863, and exchanged east of the Mississippi River in April and May, 1863, when it was consolidated with similar remnants of the 17th, 18th and 24th Regiments Texas Cavalry. This consolidation was broken up in March, 1864, when these parts of the 24th and 25th Regiments Texas Cavalry were united to form one field organization, but each appears to have been mustered separately. About April 9, 1865, this portion of the regiment was consolidated with the remnants of other regiments in Granbury's Texas Brigade, and paroled at Greensboro, N. C., about May 1, 1865. The balance of the regiment, which was not captured January 11, 1863, remained west of the Mississippi River, some serving in the 24th and 25th Regiments Texas Cavalry (Consolidated) and others in the 17th Consolidated Regiment Texas Dismounted Cavalry.

Copyist.

(Confederate.)

C. 25 Cav. Texas.

T. M. Cummins

Pvt., Co. G, 25 Regiment Texas Cavalry.

Appears on

Regimental Return

of the organization named above,

for the month of Feb., 186 T.

Commissioned officers present and absent:

Station:

Remarks:

Alterations since last return among the enlisted men:

Date: , 186 .

Place:

Remarks:

Enlisted men on Extra or Daily Duty:

Absent enlisted men accounted for:

Asst Capt Beasley's Co. Cav.

The 25th Regiment Texas Cavalry (also known as the 3d Regiment Texas Lancers and as the 3d Regiment Carter's Brigade Texas Mounted Volunteers, or Cavalry,) was organized June 1, 1862, with eleven companies. Captain Proudfoot's Company was merged into Company H some time after the muster of June 30, 1863. Many members of the regiment are found to have had prior service in the 9th (Nichols') Regiment Texas Infantry (6 months) or in Cavalry Company C, 3d (Kirby's) Battalion Texas Volunteers (6 months). A part of this regiment was captured at Arkansas Post, Ark., January 11, 1863, and exchanged east of the Mississippi River in April and May, 1863, when it was consolidated with similar remnants of the 17th, 18th and 24th Regiments Texas Cavalry. This consolidation was broken up in March, 1864, when these parts of the 24th and 25th Regiments Texas Cavalry were united to form one field organization, but each appears to have been mustered separately. About April 9, 1865, this portion of the regiment was consolidated with the remnants of other regiments in Greabury's Texas Brigade, and paroled at Greensboro, N. C., about May 1, 1865. The balance of the regiment, which was not captured January 11, 1863, remained west of the Mississippi River, some serving in the 24th and 25th Regiments Texas Cavalry (Consolidated) and others in the 17th Consolidated Regiment Texas Dismounted Cavalry.

A. R. Stroughton

Copyist.

.816.

(Confederate.)

E 24 and 25 Cav. Texas.
(Consolidated)

F M Emanuel

Pvt., Co. E, 24 and 25 Reg't Texas Cavalry (Consolidated).

Appears on

Regimental Return

of the organization named above.

for the month of March, 186 5.

Commissioned officers present and absent:

Station

Remarks:

Alterations since last return among the enlisted men:

Date . 186 .

Place

Remarks:

Enlisted men on Extra or Daily Duty:

Absent enlisted men accounted for:

On duty with Capt Beasley at Magnolia Tex

The 24th and 25th Regiment Texas Cavalry (Consolidated) was formed by the consolidation of remnants of the 24th and 25th Regiments Texas Cavalry in the Trans-Mississippi Department and recruits.

A Allbright

(644)

Copyist.

(Confederate.)

E 24 and 25 Cav. Texas.
(Consolidated.)

Emanuel

Pt., Co. E, { 24 and 25 Reg't Texas Cavalry (Consolidated).

Appears on

Regimental Return

of the organization named above.

for the month of April, 186 5.

Commissioned officers present and absent:

Station

Remarks:

Alterations since last return among the enlisted men:

Date , 186 .

Place

Remarks:

Enlisted men on Extra or Daily Duty:

Absent enlisted men accounted for:

D S in Beasley's Co

The 24th and 25th Regiment Texas Cavalry (Consolidated) was formed by the consolidation of remnants of the 24th and 25th Regiments Texas Cavalry in the Trans-Mississippi Department and recruits.

A. McCrosky

Copyist.

(644)

Confederate.

C 25 Cav. Texas

F. M. Emanuel

Prt. Co G. 25 Regt. Tex Cavy

Appears on a

Roll of Prisoners of War

received at Camp Lawler, Ill., Jan. 31, 1863.

Roll dated

Not dated. 186 .

Where captured Ark Post Ark.

When captured January 11, 1863.

Remarks:

Roll bears the following endorsement: "Received City Point, Va., April 15, 1863, from Jno E. Mulford, Capt 3d Infty, N. Y. V., Comdg. 'Flag of Truce,' (on the within rolls) Eight Hundred & Eighty three (883) Confederate Prisoners of War paroled for Exchange; also Two Surgeons.

J. H. THOMPSON, Capt. Comdg. Post."

Number of rolls:

18

(6356)

E. R. Kinsman

Copyist.

(Confederate.)

25 Texas.

Pvt. Co. [illegible] 25 Regt Texas Infantry.

Appears on a

Roster

of troops of the Confederate Army captured at Fort Hindman, Arkansas Post, Ark., Jan. 11, 1863.

Roster not dated. Not Signed

Remarks:

Number of rolls 1; sheets 111

Copyist

(CONFEDERATE.)

E 25 Cav: Lee

F. W. Emanuel 1

Pvt. Co. E 25. Legl Lee Cav

Appears on a Register of

General Hospital,
Petersburg, Va.

Complaint Diarrhoea A.

Admitted Apl 19, 186 ?.

Returned to duty , 186 .

Deserted , 186 .

Discharged from service , 186 .

Furloughed 60 Days May 5, 186 3.

Transferred , 186 .

Died , 186 .

Remarks: Paroled prisoner

Confed. Arch., Chap. 6, File No. 273, page 56

(9235) W. H. Collings Copyist.

2000

Emanuel Henry

Co. G, 25 Texas Cavalry.

Gillespie's Reg't.
3 Texas Lancers.
3 Reg't Carter's Brig.

Became Co. K, Granbury's Consol'd Texas Brig., about April 9, '65.

(Confederate.)

Private | Private

CARD NUMBERS.

1	5035-4917 4954	20	
2		21	
3		22	
4		23	
5		24	
6		25	
7		26	
8		27	
9		28	
10		29	
11		30	
12		31	
13		32	
14		33	
15		34	
16		35	
17		36	
18		37	
19		38	

Number of medical cards herein 0

Number of personal papers herein 0

BOOK MARK:

See also

(Confederate.)

E | 25 Cav. Texas.

Henry Emanuel

Pvt. Capt. W. D. Davis' Company, 3 Regiment Carter's Brigade Texas Volunteers.*

Age 22 years.

Appears on

Company Muster-in Roll

of the organization named above.

Roll dated Camp Fullilove, July 1, 1862

Muster-in to date July 1, 1862

Joined for duty and enrolled:

When June 7, 1862

Where Gilberts Co.

By whom W. D. Ford

Period three years

No. of miles to rendezvous 100

Valuation of horse, $ 100; equipments, $ 25 100

Remarks:

*This company subsequently became Company G, 25th Regiment Texas Cavalry.

The 25th Regiment Texas Cavalry (also known as the 3d Regiment Texas Lancers and as the 3d Regiment Carter's Brigade Texas Mounted Volunteers, or Cavalry,) was organized June 1, 1862, with eleven companies. Captain Proudfoot's Company was merged into Company H some time after the muster of June 30, 1862. Many members of the regiment are found to have had prior service in the 9th (Nichols') Regiment Texas Infantry (6 months) or in Cavalry Company C, 3d (Kirby's) Battalion Texas Volunteers (6 months). A part of this regiment was captured at Arkansas Post, Ark., January 11, 1863, and exchanged east of the Mississippi River in April and May, 1863, when it was consolidated with similar remnants of the 17th, 19th and 24th Regiments Texas Cavalry. This consolidation was broken up in March, 1864, when these parts of the 24th and 25th Regiments Texas Cavalry were united to form one field organization, but each appears to have been mustered separately. About April 9, 1865, this portion of the regiment was consolidated with the remnants of other regiments in Granbury's Texas Brigade, and paroled at Greensboro, N. C., about May 1, 1865. The balance of the regiment, which was not captured January 11, 1863, remained west of the Mississippi River, never serving in the 24th and 25th Regiments Texas Cavalry (Consolidated) and others in the 17th Consolidated Regiment Texas Dismounted Cavalry.

Book mark:

J. Nelson

Copyist.

Comp.

(Confederate.)

E | 25 Cav. | Texas.

Henry Emanuel

Pvt., Co. E, 25 Regiment Texas Cavalry.

Appears on

Company Muster Roll

of the organization named above,

for March 21 to June 30, 1862

Enlisted:

When June 7, 186

Where Liberty

By whom M. D. Davis

Period 3 yrs

Last paid:

By whom

To what time no pay rec'd 186

Present or absent present

Remarks:

The 25th Regiment Texas Cavalry (also known as the 3d Regiment Texas Lancers and as the 3d Regiment Carter's Brigade Texas Mounted Volunteers, or Cavalry,) was organized June 1, 1862, with eleven companies. Captain Proudfoot's Company was merged into Company H some time after the muster of June 30, 1862. Many members of the regiment are found to have had prior service in the 9th (Nichols') Regiment Texas Infantry (6 months) or in Cavalry Company C, 3d (Kirby's) Battalion Texas Volunteers (6 months). A part of this regiment was captured at Arkansas Post, Ark., January 11, 1863, and exchanged east of the Mississippi River in April and May, 1863, when it was consolidated with similar remnants of the 17th, 18th and 24th Regiments Texas Cavalry. This consolidation was broken up in March, 1864, when these parts of the 24th and 25th Regiments Texas Cavalry were united to form one field organization, but each appears to have been mustered separately. About April 9, 1865, this portion of the regiment was consolidated with the remnants of other regiments in Granbury's Texas Brigade, and paroled at Greensboro, N. C., about May 1, 1865. The balance of the regiment, which was not captured January 11, 1863, remained west of the Mississippi River, some serving in the 24th and 25th Regiments Texas Cavalry (Consolidated) and others in the 17th Consolidated Regiment Texas Dismounted Cavalry.

Book mark:

(S.C.) J. Stetson

Copyist.

Emanuel Jasper

Co. G, 25 Texas Cavalry.

Gillespie's Reg't.
3 Texas Lancers.
3 Reg't Carter's Brig.

Became Co. K, Granbury's Consol'd Texas Brig., about April 9, '65.

(Confederate.)

Private | Private

CARD NUMBERS.

1	5-035-4918	20	
2	4995	21	
3	5419	22	
4		23	
5		24	
6		25	
7		26	
8		27	
9		28	
10		29	
11		30	
12		31	
13		32	
14		33	
15		34	
16		35	
17		36	
18		37	
19		38	

Number of medical cards herein 0

Number of personal papers herein 0

Book Mark: _____

See also _____

(Confederate.)

E. | 25 Cav. Texas.

Jasper Proud

Pvt., { Capt. W. D. Davis' Company,
3 Regiment Carter's Brigade
Texas Volunteers.*

Age 22 years.

Appears on
Company Muster-in Roll
of the organization named above.

Roll dated Camp Fullilove
July 1, 1862.

Muster-in to date July 1, 1862.

Joined for duty and enrolled:

When June 1, 1862.

Where Liberty Co.

By whom W. D. Davis

Period three years

No. of miles to rendezvous 100

Valuation of horse, $ 100/100; equipments, $ 3 0/100

Remarks:

* This company subsequently became Company G, 25th Regiment Texas Cavalry.

The 25th Regiment Texas Cavalry (also known as the 2d Regiment Texas Lancers and as the 3d Regiment Carter's Brigade Texas Mounted Volunteers, or Cavalry.) was organized June 1, 1862, with eleven companies. Captain Proudfoot's Company was merged into Company H some time after the muster of June 30, 1862. Many members of the regiment are found to have had prior service in the 9th (Nichols') Regiment Texas Infantry (6 months) or in Cavalry Company C, 2d (Kirby's) Battalion Texas Volunteers (6 months). A part of this regiment was captured at Arkansas Post, Ark., January 11, 1863, and exchanged east of the Mississippi River in April and May, 1863, when it was consolidated with similar remnants of the 17th, 18th and 24th Regiments Texas Cavalry. This consolidation was broken up in March, 1864, when these parts of the 24th and 25th Regiments Texas Cavalry were united to form one field organization, but each appears to have been mustered separately. About April 9, 1865, the portion of the regiment was consolidated with the remnants of other regiments in Granbury's Texas Brigade, and paroled at Greensboro, N. C., about May 1, 1865. The balance of the regiment, which was not captured January 11, 1863, remained west of the Mississippi River, some serving in the 24th and 25th Regiments Texas Cavalry (Consolidated) and others in the 17th Consolidated Regiment Texas Dismounted Cavalry.

Book mark:

J. Nelson
Copyist.

(888.)

(Confederate.)

E | 25 Cav. | Texas.

Fasher Emanuel

Pvt., Co. G, 25 Regiment Texas Cavalry.

Appears on

Company Muster Roll

of the organization named above,

for March 20 to June 30 1862

Enlisted:

When June 7, 186

Where Liberty

By whom W. D. Davis

Period 3 yrs

Last paid:

By whom

To what time mo'n'g rec'd 186

Present or absent present

Remarks:

The 25th Regiment Texas Cavalry (also known as the 3d Regiment Texas Lancers and as the 3d Regiment Carter's Brigade Texas Mounted Volunteers, or Cavalry.) was organized June 1, 1862, with eleven companies. Captain Proudfoot's Company was merged into Company H some time after the muster of June 30, 1862. Many members of the regiment are found to have had prior service in the 9th (Nichols') Regiment Texas Infantry (6 months) or in Cavalry Company C, 3d (Kirby's) Battalion Texas Volunteers (6 months). A part of this regiment was captured at Arkansas Post, Ark., January 11, 1863, and exchanged east of the Mississippi River in April and May, 1863, when it was consolidated with similar remnants of the 17th, 18th and 24th Regiments Texas Cavalry. This consolidation was broken up in March, 1864, when these parts of the 24th and 25th Regiments Texas Cavalry were united to form one field organization, but each appears to have been mustered separately. About April 9, 1865, this portion of the regiment was consolidated with the remnants of other regiments in Granbury's Texas Brigade, and paroled at Greensboro, N. C., about May 1, 1865. The balance of the regiment, which was not captured January 11, 1863, remained west of the Mississippi River, some serving in the 24th and 25th Regiments Texas Cavalry (Consolidated) and others in the 17th Consolidated Regiment Texas Dismounted Cavalry.

Book mark:

J. Tesson

Copyist.

(842)

(Confederate.)

E

25 Cav. Texas.

Jasper Emanuel

Pvt, Co. E, 25 Reg't Texas Dismtd. Cav.

Appears on

Regimental Return

of the organization named above,

for the month of Nov, 1862.

Commissioned officers present and absent:

Station:

Remarks:

Alterations since last return among the enlisted men:

Date Nov 29, 186 .

Place Ark Post

Remarks: died of disease

Enlisted men on Extra or Daily Duty:

Absent enlisted men accounted for

The 25th Regiment Texas Cavalry (also known as the 3d Regiment Texas Lancers and as the 3d Regiment Carter's Brigade Texas Mounted Volunteers or Cavalry.) was organized June 1, 1862, with eleven companies. Captain Proudfoot's Company was merged into Company H some time after the muster of June 30, 1863. Many members of the regiment are found to have had prior service in the 9th (Nichols') Regiment Texas Infantry (6 months) or in Cavalry Company C, 3d (Kirby's) Battalion Texas Volunteers (6 months). A part of this regiment was captured at Arkansas Post, Ark., January 11, 1863, and exchanged east of the Mississippi River in April and May, 1863, when it was consolidated with similar remnants of the 17th, 18th and 24th Regiments Texas Cavalry. This consolidation was broken up in March, 1864, when these parts of the 24th and 25th Regiments Texas Cavalry were united to form one field organization, but each appears to have been mustered separately. About April 9, 1865, this portion of the regiment was consolidated with the remnants of other regiments in Granbury's Texas Brigade, and paroled at Greensboro, N. C., about May 1, 1865. The balance of the regiment, which was not captured January 11, 1863, remained west of the Mississippi River, some serving in the 24th and 25th Regiments Texas Cavalry (Consolidated) and others in the 17th Consolidated Regiment Texas Dismounted Cavalry.

W M Porter

.614. Copyist.

Erwin John

Co. 6, 25 Texas Cavalry.

Gillespie's Reg't.
3 Texas Lancers.
3 Reg't Carter's Brig.

Became Co. K, Granbury's Consol'd Texas Brig., about April 9, '65.

(Confederate.)

Private | Private

CARD NUMBERS.

1	50357444	20	
2	47034435	21	
3	489180	22	
4		23	
5		24	
6		25	
7		26	
8		27	
9		28	
10		29	
11		30	
12		31	
13		32	
14		33	
15		34	
16		35	
17		36	
18		37	
19		38	

Number of medical cards herein 0

Number of personal papers herein 0

BOOK MARK:

See also

(Confederate.)

E | 25 Cav. Texas.

John Epperson

Pvt., Co. E, 25 Reg't Texas Dismtd. Cav.

Appears on

Regimental Return

of the organization named above,

for the month of Jan., 1862.

Commissioned officers present and absent:

Station:

Remarks:

Alterations since last return among the enlisted men:

, 186 .

Date:

Place:

Remarks:

Enlisted men on Extra or Daily Duty:

Detailed to allow Extra rations for Jan'y.

Absent enlisted men accounted for:

The 25th Regiment Texas Cavalry (also known as the 3d Regiment Texas Lancers and as the 3d Regiment Carter's Brigade Texas Mounted Volunteers, or Cavalry,) was organized June 1, 1863, with eleven companies. Captain Proudfoot's Company was merged into Company H some time after the muster of June 30, 1863. Many members of the regiment are found to have had prior service in the 8th (Nichols') Regiment Texas Infantry (6 months) or in Cavalry Company C, 3d (Kirby's) Battalion Texas Volunteers (6 months). A part of this regiment was captured at Arkansas Post, Ark., January 11, 1863, and exchanged east of the Mississippi River in April and May, 1863, when it was consolidated with similar remnants of the 17th, 18th and 24th Regiments Texas Cavalry. This consolidation was broken up in March, 1864, when these parts of the 24th and 25th Regiments Texas Cavalry were united to form one field organization, but each appears to have been mustered separately. About April 9, 1865, this portion of the regiment was consolidated with the remnants of other regiments in Granbury's Texas Brigade, and paroled at Greensboro, N. C., about May 1, 1865. The balance of the regiment, which was not captured January 11, 1863, remained west of the Mississippi River, some serving in the 24th and 25th Regiments Texas Cavalry (Consolidated) and others in the 17th Consolidated Regiment Texas Dismounted Cavalry.

Wm. Potter

Copyist.

.614.

(Confederate.)

J. 25 Texas.

Priv. J. F. Irwin +, Co. C, 25 Reg't Texas Infantry.

Appears on a

Roster

of troops of the Confederate Army captured at Fort Hindman, Arkansas Post, Ark., Jan. 11, 1863.

Roster not dated.

Remarks:

Number of roll:

1 sheet 122

Co. J. Kunie

(8295) Copyist

(Confederate.)

A 25th Cav. Texas

John Irwin †

Pvt. Co. A. 25th Regt. Tex. Cav.

Appears on a

Roll of Prisoners of War

received at Camp Butler, Ill., Jan. 31, 1863.

Roll dated

Not dated, 186 .

Where captured Ark Post Ark.

When captured January 11, 1863.

Remarks:

Dead.

† Name Enrolled on Roll.

Roll bears the following indorsement: "Received City Point, Va., April 15, 1863, from Jno. E. Mulford, Capt. 3d Infty. N. Y. V. Comdg. 'Flag of Truce,' (on the within rolls) Eight Hundred & Eighty three (883) Confederate Prisoners of War paroled for Exchange; also Two Surgeons.

J. H. THOMPSON, Capt. Comdg. Post."

Number of rolls

19

(4596)

E. C. Kaufkin

Copyist.

Estes, J. F.

Co. -, 25 Texas Cavalry.

Gillespie's Reg't.
3 Texas Lancers.
3 Reg't Carter's Brig.

Became Co. K, Granbury's Consol'd Texas Brig., about April 9, '65.

(Confederate.)

-	-

CARD NUMBERS.

1	50225-8256	20	
2		21	
3		22	
4		23	
5		24	
6		25	
7		26	
8		27	
9		28	
10		29	
11		30	
12		31	
13		32	
14		33	
15		34	
16		35	
17		36	
18		37	
19		38	

Number of medical cards herein 8

Number of personal papers herein 0

Book Mark: _____

See also _____

C.

J. F. Estes

_____, Co. _____, _____ Reg't

Appears on a

Return

of the companies attached to and on duty with the Twenty-fifth Regiment Texas Cavalry,

for the month of Dec'r, 1864.

Commissioned officers present and absent:

Station

Remarks:

Alterations since last return among the enlisted men:

Date _____, 186 .

Place

Remarks:

Enlisted men on Extra or Daily Duty:

Absent enlisted men accounted for:

Detailed to Capt. C. N. Taylor Nov. 7 64. order Genl. Magruder.

B. R. Stough.

Capt.

(644)

Etheridge W. G.

Co. G, 25 Texas Cavalry.

Gillespie's Reg't.
3 Texas Lancers.
3 Reg't Carter's Brig.

Became Co. K, Granbury's Consol'd Texas Brig., about April 9, '65.

(Confederate.)

Private Private

CARD NUMBERS.

1	50355-8355-0	20	
2	8574	21	
3	8945	22	
4	4981	23	
5	5310	24	
6		25	
7		26	
8		27	
9		28	
10		29	
11		30	
12		31	
13		32	
14		33	
15		34	
16		35	
17		36	
18		37	
19		38	

Number of medical cards herein 2

Number of personal papers herein 0

BOOK MARK:

See also

(Confederate.)

C. | 25 Cav. | Texas.

W. G. Etheridge

Pvt., Co. E, 25 Regiment Texas Cavalry.

Appears on

Regimental Return

of the organization named above,

for the month of Jan'y, 1865

Commissioned officers present and absent:

Station

Remarks:

Alterations since last return among the enlisted men:

Date Dec'r 17, 1864

Place Martin Co.

Remarks: Enlisted

Enlisted men on Extra or Daily Duty:

Absent enlisted men accounted for:

The 25th Regiment Texas Cavalry (also known as the 3d Regiment Texas Lancers and as the 3d Regiment Carter's Brigade Texas Mounted Volunteers, or Cavalry.) was organized June 1, 1862, with eleven companies. Captain Proudfoot's Company was merged into Company H some time after the muster of June 30, 1863. Many members of the regiment are found to have had prior service in the 9th (Nichols') Regiment Texas Infantry (6 months) or in Cavalry Company C, 3d (Kirby's) Battalion Texas Volunteers (6 months). A part of this regiment was captured at Arkansas Post, Ark., January 11, 1863, and exchanged east of the Mississippi River in April and May, 1863, when it was consolidated with similar remnants of the 17th, 18th and 24th Regiments Texas Cavalry. This consolidation was broken up in March, 1864, when these parts of the 24th and 25th Regiments Texas Cavalry were united to form one field organization, but each appears to have been mustered separately. About April 9, 1865, this portion of the regiment was consolidated with the remnants of other regiments in Granbury's Texas Brigade, and paroled at Greensboro, N. C., about May 1, 1865. The balance of the regiment, which was not captured January 11, 1863, remained west of the Mississippi River, some serving in the 24th and 25th Regiments Texas Cavalry (Consolidated) and others in the 17th Consolidated Regiment Texas Dismounted Cavalry.

R. R. Stough.

Copyist.

(846)

(Confederate.)

C. **25 Cav. Texas.**

W. D. Hardidge

Pvt., Co. C, 25 Regiment Texas Cavalry.

Appears on

Regimental Return

of the organization named above,

for the month of June, 1865.

Commissioned officers present and absent:

Station:

Remarks:

Alterations since last return among the enlisted men:

Date: , 186 .

Place:

Remarks:

Enlisted men on Extra or Daily Duty.

Absent enlisted men accounted for.

Absent without leave.

The 25th Regiment Texas Cavalry (also known as the 3d Regiment Texas Lancers and as the 3d Regiment Carter's Brigade Texas Mounted Volunteers, or Cavalry,) was organized June 1, 1862, with eleven companies. Captain Proudfoot's Company was merged into Company H some time after the muster of June 30, 1863. Many members of the regiment are found to have had prior service in the 9th (Nichols') Regiment Texas Infantry (6 months) or in Cavalry Company C, 3d (Kirby's) Battalion Texas Volunteers (6 months). A part of this regiment was captured at Arkansas Post, Ark., January 11, 1863, and exchanged east of the Mississippi River in April and May, 1863, when it was consolidated with similar remnants of the 17th, 18th and 26th Regiments Texas Cavalry. This consolidation was broken up in March, 1864, when these parts of the 24th and 25th Regiments Texas Cavalry were united to form one field organization, but each appears to have been mustered separately. About April 9, 1865, this portion of the regiment was consolidated with the remnants of other regiments in Granbury's Texas Brigade, and paroled at Greensboro, N. C., about May 1, 1865. The balance of the regiment, which was not captured January 11, 1863, remained west of the Mississippi River, some serving in the 24th and 25th Regiments Texas Cavalry (Consolidated) and others in the 17th Consolidated Regiment Texas Dismounted Cavalry.

W. T. Stanford

Captain.

614.

(Confederate.)

25 Cav. Texas.

[illegible] t. Whitridge

[illegible], Co. [illegible], 25 Regiment Texas Cavalry.

Appears on

Regimental Return

of the organization named above,

for the month of Feb, 186[illegible]

Commissioned officers present and absent:

Station

Remarks:

Alterations since last return among the enlisted men:

Date , 186 .

Place

Remarks:

Enlisted men on Extra or Daily Duty:

Absent enlisted men accounted for

Absent without leave.

The 25th Regiment Texas Cavalry (also known as the 3d Regiment Texas Lancers and as the 3d Regiment Carter's Brigade Texas Mounted Volunteers, or Cavalry,) was organized June 1, 1862, with eleven companies. Captain Proudfoot's Company was merged into Company H some time after the muster of June 30, 1863. Many members of the regiment are found to have had prior service in the 9th (Nichols') Regiment Texas Infantry (6 months) or in Cavalry Company C, 3d (Kirby's) Battalion Texas Volunteers (6 months). A part of this regiment was captured at Arkansas Post, Ark., January 11, 1863, and exchanged east of the Mississippi River in April and May, 1863, when it was consolidated with similar remnants of the 17th, 18th and 24th Regiments Texas Cavalry. This consolidation was broken up in March, 1864, when these parts of the 24th and 25th Regiments Texas Cavalry were united to form one field organization, but each appears to have been mustered separately. About April 9, 1865, this portion of the regiment was consolidated with the remnants of other regiments in Granbury's Texas Brigade, and paroled at Greensboro, N. C., about May 1, 1865. The balance of the regiment, which was not captured January 11, 1863, remained west of the Mississippi River, some serving in the 24th and 25th Regiments Texas Cavalry (Consolidated) and others in the 17th Consolidated Regiment Texas Dismounted Cavalry.

B. F. Stough

Copyist.

(Confederate.)

E 24 and 25 Cav. (Consolidated.) Texas.

W G Ethridge

Pvt, Co. E, { 24 and 25 Reg't Texas Cavalry (Consolidated).

Appears on

Regimental Return

of the organization named above,

for the month of March, 1865.

Commissioned officers present and absent:

Station

Remarks:

Alterations since last return among the enlisted men:

Date , 186 .

Place

Remarks:

Enlisted men on Extra or Daily Duty:

Absent enlisted men accounted for:

Absent without leave

The 24th and 25th Regiment Texas Cavalry (Consolidated) was formed by the consolidation of remnants of the 24th and 25th Regiments Texas Cavalry in the Trans-Mississippi Department and records.

A Gregory

(644)

Copyrd.

(Confederate.)

E 24 and 25 Cav. (Consolidated) Texas.

W. J. Ethridge †

Pvt., Co. E, { 24 and 25 Reg't Texas Cavalry (Consolidated).

Appears on

Regimental Return

of the organization named above.

for the month of April, 1865.

Commissioned officers present and absent:

Station

Remarks:

Alterations since last return among the enlisted men:

Date Apl 25. 1865

Place Camp Lubbock

Remarks: Deserted

Enlisted men on Extra or Daily Duty:

Absent enlisted men accounted for:

The 24th and 25th Regiment Texas Cavalry (Consolidated) was formed by the consolidation of remnants of the 24th and 25th Regiments Texas Cavalry in the Trans-Mississippi Department and recruits.

(1864) A. McCrory Copyist.

Etheridge. W. J

Co. G .25 Texas Cavalry.

Gillespie's Reg't.
3 Texas Lancers.
3 Reg't Carter's Brig.

Became Co. K, Granbury's Consol'd Texas Brig., about April 9, '65.

(Confederate.)

Private | Private

REFERENCE SLIP.

Cards filed with

Etheridge. W. G.

Ethridge J. C.

Co. ~~Smith's~~ 25 Texas Cavalry.

Gillespie's Reg't.
3 Texas Lancers.
3 Reg't Carter's Brig.

Became Co. K, Granbury's Consol'd Texas Brig., about April 9, '65.

(Confederate.)

Private | Private

CARD NUMBERS.

1	5-0359067	26	
2		27	
3		28	
4		29	
5		30	
6		31	
7		32	
8		33	
9		34	
10		35	
11		36	
12		37	
13		38	
14		39	
15		40	
16		41	
17		42	
18		43	
19		44	

Number of medical cards herein 0

Number of personal papers herein 0

Book Name: _____

See also _____

(Confederate.)

E 25 Cav. Texas.

J. C. Ethridge

Priv., { Capt. C. F. Smith's Company,
25 Regiment Texas Cavalry.*

Appears on

Company Return

of the organization named above,

for the month of December, 1864.

Commissioned officers present and absent:

Remarks:

Alterations since last return among the enlisted men:

Date , 186 .

Place

Remarks:

Enlisted men on Extra or Daily Duty:

Absent enlisted men accounted for: Det. in Hat Factory Capt. Taylor, since Dec. 30, '64 Fayette Co.

*This company was formely Captain Wm. G. Webb's Company Texas Cavalry. It was assigned to the 25th Regiment Texas Cavalry about December 22, 1864, and transferred to Waller's Regiment Texas Cavalry about March 28, 1865.

The 25th Regiment Texas Cavalry (also known as the 3d Regiment Texas Lancers and as the 3d Regiment Carter's Brigade Texas Mounted Volunteers, or Cavalry,) was organized June 1, 1862, with eleven companies. Captain Proudfoot's company was merged into Company H some time after the muster of June 30, 1863. Many members of the regiment are found to have had prior service in the 9th (Nichols') Regiment Texas Infantry (6 months) or in Cavalry Company C, 3d (Kirby's) Battalion Texas Volunteers (6 months). A part of this regiment was captured at Arkansas Post, Ark., January 11, 1863, and exchanged east of the Mississippi River in April and May, 1863, when it was consolidated with similar remnants of the 17th, 19th and 24th Regiments Texas Cavalry. This consolidation was broken up in March, 1864, when these parts of the 24th and 25th Regiments Texas Cavalry were united to form one field organization, but each appears to have been mustered separately. About April 9, 1865, this portion of the regiment was consolidated with the remnants of other regiments in Granbury's Texas Brigade, and paroled at Greensboro, N. C., about May 1, 1865. The balance of the regiment, which was not captured January 11, 1863, remained west of the Mississippi River, some serving in the 24th and 25th Regiments Texas Cavalry (Consolidated) and others in the 17th Consolidated Regiment Texas Dismounted Cavalry.

W. H. Hibbard

Copyist.

(656)

Etheridge. W. J.

Co. G, 25 Texas Cavalry.

{ Gillespie's Reg't.
3 Texas Lancers.
3 Reg't Carter's Briq. }

Became Co. K, Granbury's Consol'd Texas Brig., about April 9, '65.

(Confederate.)

Private | Private

REFERENCE SLIP.

Cards filed with

Etheridge, W. G.

Evans, D. H.

Co. 6, 25 Texas Cavalry.

Gillespie's Reg't.
3 Texas Lancers.
3 Reg't Carter's Brig.

Became Co. K, Granbury's Consol'd Texas Brig., about April 9, '65.

(Confederate.)

Private | Private

CARD NUMBERS.

1	50353344	20	
2	3422	21	
3		22	
4		23	
5		24	
6		25	
7		26	
8		27	
9		28	
10		29	
11		30	
12		31	
13		32	
14		33	
15		34	
16		35	
17		36	
18		37	
19		38	

Number of medical cards herein 0

Number of personal papers herein 0

Book Mark:

See also

(Confederate.)

E 25 Cav. Texas.

D. H. Evans

Pvt., { Capt. D. M. Stovall's Company, 3 Regiment Carter's Brigade Texas Volunteers.*

Age 34 years.

Appears on
Company Muster-in Roll
of the organization named above.

Roll dated Camp Gillespie near Nacogdoches, May 14 1862.

Muster-in to date May 14 1862.

Joined for duty and enrolled:

When May 14 1862.

Where Burrs Ferry, Ga

By whom D. M. Stovall

Period 3 years

Valuation of horse, $225.00; equipments, $125.00

Remarks:

*This company subsequently became Company C, 25th Regiment Texas Cavalry

The 25th Regiment Texas Cavalry (also known as the 3d Regiment Texas Lancers and as the 3d Regiment Carter's Brigade Texas Mounted Volunteers, or Cavalry.) was organized June 1, 1862, with eleven companies. Captain Proudfoot's Company was merged into Company H some time after the muster of June 28, 1862. Many members of the regiment are found to have had prior service in the 9th (Nichols') Regiment Texas Infantry (6 months) or in Cavalry Company C, 3d (Kirby's) Battalion Texas Volunteers (6 months). A part of this regiment was captured at Arkansas Post, Ark., January 11, 1863, and exchanged east of the Mississippi River in April and May, 1863, when it was consolidated with similar remnants of the 17th, 18th and 24th Regiments Texas Cavalry. This consolidation was broken up in March, 1864, when these parts of the 17th and 25th Regiments Texas Cavalry were united to form one field organization, but each appears to have been mustered separately. About April 9, 1865, this portion of the regiment was consolidated with the remnants of other regiments in Granbury's Texas Brigade, and paroled at Greensboro, N. C., about May 1, 1865. The balance of the regiment, which was not captured January 11, 1863, remained west of the Mississippi River, some serving in the 25th and 35th Regiments Texas Cavalry (Consolidated) and others in the 17th Consolidated Regiment Texas Dismounted Cavalry.

Book mark:

W. A. Roby

Copyist.

1890.

(Confederate.)

E. | 25 Cav. | Texas.

D. N. Evans

Pvt., Co. C, | 25 Regiment Texas Dismounted Cavalry.

Appears on Company Muster Roll

of the organization named above,

for May 13 to June 30, 1862 Dates Nov. 24, 1862

Enlisted:

When May 13, 1862.

Where Burns Ferry La.

By whom Capt. Stovall

Period Three yrs.

Last paid: Pay due from enlistment

By whom ....., 186 .

To what time .....

Present or absent Present

Remarks .....

The 25th Regiment Texas Cavalry (also known as the 2d Regiment Texas Lancers and as the 2d Regiment Carter's Brigade Texas Mounted Volunteers, or Cavalry,) was organized June 1, 1862, with eleven companies. Captain Proudfoot's Company was merged into Company H some time after the muster of June 30, 1862. Many members of the regiment are found to have had prior service in the 9th (Nichols') Regiment Texas Infantry (6 months) or in Cavalry Company C, 2d (Kirby's) Battalion Texas Volunteers (6 months). A part of this regiment was captured at Arkansas Post, Ark., January 11, 1863, and exchanged east of the Mississippi River in April and May, 1863, when it was consolidated with similar remnants of the 17th, 18th and 24th Regiments Texas Cavalry. This consolidation was broken up in March, 1864, when these parts of the 24th and 25th Regiments Texas Cavalry were united to form one field organization, but each appears to have been mustered separately. About April 9, 1865, this portion of the regiment was consolidated with the remnants of other regiments in Granbury's Texas Brigade, and paroled at Greensboro, N. C., about May 1, 1865. The balance of the regiment, which was not captured January 11, 1863, remained west of the Mississippi River, some serving in the 24th and 25th Regiments Texas Cavalry (Consolidated) and others in the 17th Consolidated Regiment Texas Dismounted Cavalry.

Book mark: .....

W. A. Rogers Captain.

(643)

Evans. James. F

Co. B, 25 Texas Cavalry.

Gillespie's Reg't.
3 Texas Lancers.
3 Reg't Carter's Brig.

Became Co. K, Granbury's Consol'd Texas Brig., about April 9, '65.

Confederate.

Private | Private

REFERENCE SLIP.

Cards filed with

Evans. James. L.

Evans James J.

Co. B, 25 Texas Cavalry.

Gillespie's Reg't.
3 Texas Lancers.
3 Reg't Carter's Brig.

Became Co. K, Granbury's Consol'd Texas Brig., about April 9, '65.

(Confederate.)

Private | Private

CARD NUMBERS.

1	5-035-2838	20	
2	2937	21	
3	3038	22	
4	3069	23	
5	3125	24	
6	3196	25	
7	7223	26	
8	4703423 7	27	
9	4705-8243	28	
10	8201	29	
11	45-48-9128	30	
12	470-996-09	31	
13		32	
14		33	
15		34	
16		35	
17		36	
18		37	
19		38	

Number of medical cards herein 2

Number of personal papers herein 0

BOOK MARK:

See also

(Confederate.)

E | 25 Cav. Texas.

Pvt. J. J. Ezell, Co. F.

Capt. J. N. Dark's Company,
3 Regiment Carter's Brigade
Texas Cavalry.*

Age ..... years.

Appears on

Company Muster-in Roll

of the organization named above.

Roll dated Liberty, Texas
May 8, 1862.

Muster-in to date May 8, 1862.

Joined for duty and enrolled:

When April 27, 1862.

Where Hardin

By whom J. N. Dark

Period 3 years or War.

No. of miles to rendezvous 40

Valuation of horse, $ 100; equipments, $ 100

Remarks:

*This company subsequently became Company B, 25th Regiment Texas Cavalry.

The 25th Regiment Texas Cavalry (also known as the 3d Regiment Texas Lancers and as the 3d Regiment Carter's Brigade Texas Mounted Volunteers, or Cavalry,) was organized June 1, 1862, with eleven companies. Captain Proudfoot's Company was merged into Company H some time after the muster of June 30, 1863. Many members of the regiment are found to have had prior service in the 9th (Nichols') Regiment Texas Infantry (6 months) or in Cavalry Company C, 3d (Kirby's) Battalion Texas Volunteers (6 months). A part of this regiment was captured at Arkansas Post, Ark., January 11, 1863, and exchanged east of the Mississippi River in April and May, 1863, when it was consolidated with similar remnants of the 17th, 18th and 24th Regiments Texas Cavalry. This consolidation was broken up in March, 1864, when these parts of the 24th and 25th Regiments Texas Cavalry were united to form one field organization, but each appears to have been mustered separately. About April 9, 1865, this portion of the regiment was consolidated with the remnants of other regiments in Granbury's Texas Brigade, and paroled at Greensboro, N. C., about May 1, 1865. The balance of the regiment, which was not captured January 11, 1863, remained west of the Mississippi River, some serving in the 24th and 25th Regiments Texas Cavalry (Consolidated) and others in the 17th Consolidated Regiment Texas Dismounted Cavalry.

Book mark:

J. H. Morris
Copyist.

(655)

(Confederate.)

E **25 Cav. Texas.**

J. C. Ervin

Pvt, Co. B, 25 Regiment Texas Cavalry.

Appears on

Company Muster Roll

of the organization named above,

for May 1st to June 30, 1862

Enlisted:
When Apl 27, 186 .
Where Hardeman
By whom J. M. Peak
Period 3 yrs

Last paid:
By whom
To what time , 186 .

Present or absent Present

Remarks:

The 25th Regiment Texas Cavalry (also known as the 3d Regiment Texas Lancers and as the 3d Regiment Carter's Brigade Texas Mounted Volunteers, or Cavalry,) was organized June 1, 1862, with eleven companies. Captain Proudfoot's Company was merged into Company H some time after the muster of June 30, 1862. Many members of the regiment are found to have had prior service in the 9th (Nichols') Regiment Texas Infantry (6 months or in Cavalry Company C, 3d (Kirby's) Battalion Texas Volunteers (6 months). A part of this regiment was captured at Arkansas Post, Ark., January 11, 1863, and exchanged east of the Mississippi River in April and May, 1863, when it was consolidated with similar remnants of the 17th, 18th and 24th Regiments Texas Cavalry. This consolidation was broken up in March, 1864, when these parts of the 24th and 25th Regiments Texas Cavalry were united to form one field organization, but each appears to have been mustered separately. About April 9, 1865, this portion of the regiment was consolidated with the remnants of other regiments in Granbury's Texas Brigade, and paroled at Greensboro, N. C., about May 1, 1865. The balance of the regiment, which was not captured January 11, 1863, remained west of the Mississippi River, some serving in the 26th and 35th Regiments Texas Cavalry (Consolidated) and others in the 17th Consolidated Regiment Texas Dismounted Cavalry.

Book mark:

J. H. Morris

Copyist.

(642)

E | (Confederate.) 25 Cav. Texas.

James G. Evans

Pvt, Co. B, 25 Regiment Texas Cavalry.

Appears on

Company Muster Roll

of the organization named above,

for July 1 1862 to Apr 30, 1863.

Enlisted:

When Apr 27, 186 .

Where Hardin, Tex

By whom J W. Davis

Period 3 yrs

Last paid:

By whom B R. Davis

To what time June 30, 1862

Present or absent Present

Remarks:

The 25th Regiment Texas Cavalry (also known as the 3d Regiment Texas Lancers and as the 3d Regiment Carter's Brigade Texas Mounted Volunteers, or Cavalry,) was organized June 1, 1862, with eleven companies. Captain Proudfoot's Company was merged into Company H some time after the muster of June 30, 1862. Many members of the regiment are found to have had prior service in the 9th (Nichols') Regiment Texas Infantry (6 months) or in Cavalry Company C, 3d (Kirby's) Battalion Texas Volunteers (6 months). A part of this regiment was captured at Arkansas Post, Ark., January 11, 1863, and exchanged east of the Mississippi River in April and May, 1863, when it was consolidated with similar remnants of the 17th, 18th and 24th Regiments Texas Cavalry. This consolidation was broken up in March, 1864, when these parts of the 24th and 25th Regiments Texas Cavalry were united to form one field organization, but each appears to have been mustered separately. About April 9, 1865, this portion of the regiment was consolidated with the remnants of other regiments in Granbury's Texas Brigade, and paroled at Greensboro, N. C., about May 1, 1865. The balance of the regiment, which was not captured January 11, 1863, remained west of the Mississippi River, some serving in the 24th and 25th Regiments Texas Cavalry (Consolidated) and others in the 17th Consolidated Regiment Texas Dismounted Cavalry.

Book mark:

J. B. Norris

(842) Copyist.

(Confederate.)

E | 25 Cav. | Texas.

J. F. Smith

Pvt, Co. B, 25 Regiment Texas Cavalry.

Appears on **Company Muster Roll**

of the organization named above,

for July 1, 1862 to June 30, 1863.

Enlisted:

When May 27, 1862.

Where Hardin, Tex.

By whom Capt Dark

Period 2 yrs

Last paid:

By whom Capt Wm Richmond

To what time Apr 30, 1863.

Present or absent Absent

Remarks: Sick in Hospital

Mustered by mistake

The 25th Regiment Texas Cavalry (also known as the 3d Regiment Texas Lancers and as the 3d Regiment Carter's Brigade Texas Mounted Volunteers, or Cavalry,) was organized June 1, 1862, with eleven companies. Captain Proudfoot's Company was merged into Company H some time after the muster of June 30, 1863. Many members of the regiment are found to have had prior service in the 5th (Nichols') Regiment Texas Infantry (6 months) or in Cavalry Company C, 3d (Kirby's) Battalion Texas Volunteers (6 months). A part of this regiment was captured at Arkansas Post, Ark., January 11, 1863, and exchanged east of the Mississippi River in April and May, 1863, when it was consolidated with similar remnants of the 17th, 18th and 24th Regiments Texas Cavalry. This consolidation was broken up in March, 1864, when these parts of the 25th and 28th Regiments Texas Cavalry were united to form one field organization, but each appears to have been mustered separately. About April 9, 1865, this portion of the regiment was consolidated with the remnants of other regiments in Granbury's Texas Brigade, and paroled at Greensboro, N. C., about May 1, 1865. The balance of the regiment, which was not captured January 11, 1863, remained west of the Mississippi River, some serving in the 24th and 28th Regiments Texas Cavalry (Consolidated) and others in the 17th Consolidated Regiment Texas Dismounted Cavalry.

Book mark:

J. M. Norris

Copyist.

(962)

(Confederate.)

E 25 Cav. Texas.

C. A. Evans

Pvt., Co. B, 25 Regiment Texas Cavalry.

Appears on

Company Muster Roll

of the organization named above,

for July & Aug, 1863.

Enlisted:

When May 27, 1862.

Where Hardin Co Texas

By whom Capt Dark

Period 3 years

Last paid:

By whom

To what time , 186 .

Present or absent Absent

Remarks: Sick at Hospital

The 25th Regiment Texas Cavalry (also known as the 3d Regiment Texas Lancers and as the 3d Regiment Carter's Brigade Texas Mounted Volunteers, or Cavalry,) was organized June 1, 1862, with eleven companies. Captain Proudfoot's Company was merged into Company H some time after the muster of June 30, 1862. Many members of the regiment are found to have had prior service in the 9th (Nichols') Regiment Texas Infantry (6 months) or in Cavalry Company C, 3d (Kirby's) Battalion Texas Volunteers (6 months). A part of this regiment was captured at Arkansas Post, Ark., January 11, 1863, and exchanged east of the Mississippi River in April and May, 1863, when it was consolidated with similar remnants of the 17th, 18th and 24th Regiments Texas Cavalry. This consolidation was broken up in March, 1864, when these parts of the 24th and 25th Regiments Texas Cavalry were united to form one field organization, but each appears to have been mustered separately. About April 9, 1865, this portion of the regiment was consolidated with the remnants of other regiments in Granbury's Texas Brigade, and paroled at Greensboro, N. C., about May 1, 1865. The balance of the regiment, which was not captured January 11, 1863, remained west of the Mississippi River, some serving in the 24th and 25th Regiments Texas Cavalry (Consolidated) and others in the 17th Consolidated Regiment Texas Dismounted Cavalry.

Book mark:

J. H. Harris

(962) Copyist.

(Confederate.)

E **25 Cav. Texas.**

J. L. Ewing

Pvt, Co. B, 25 Regiment Texas Cavalry.

Appears on **Company Muster Roll**

of the organization named above,

for Sept & Oct, 1863.

Enlisted:

When Nov 27, 186 .

Where Carrollton

By whom J. M. Park

Period

Last paid:

By whom Dr M. Robinson

To what time Apr 30, 1863.

Present or absent

Remarks: Died d Oliver Hospital Dalton, Ga Aug 18/63 (over)

The 25th Regiment Texas Cavalry (also known as the 3d Regiment Texas Lancers and as the 3d Regiment Carter's Brigade Texas Mounted Volunteers, or Cavalry.) was organized June 1, 1863, with eleven companies. Captain Proudfoot's Company was merged into Company H some time after the muster of June 30, 1863. Many members of the regiment are found to have had prior service in the 9th (Nichols') Regiment Texas Infantry (6 months) or in Cavalry Company C, 3d (Kirby's) Battalion Texas Volunteers (6 months). A part of this regiment was captured at Arkansas Post, Ark., January 11, 1863, and exchanged east of the Mississippi River in April and May, 1863, when it was consolidated with similar remnants of the 17th, 18th and 24th Regiments Texas Cavalry. This consolidation was broken up in March, 1864, when these parts of the 24th and 25th Regiments Texas Cavalry were united to form one field organization, but each appears to have been mustered separately. About April 9, 1865, this portion of the regiment was consolidated with the remnants of other regiments in Gracey's Texas Brigade, and paroled at Greensboro, N. C., about May 1, 1865. The balance of the regiment, which was not captured January 11, 1863, remained west of the Mississippi River, some serving in the 24th and 25th Regiments Texas Cavalry (Consolidated) and others in the 17th Consolidated Regiment Texas Dismounted Cavalry.

Book mark:

J. Morris

(942) Copyist.

There is hay due him. Pay for
use of horse & mowing
use of gun & rifle

(Confederate.)

25 Cav. Texas.

[illegible] [illegible]

[illegible] Co., C, 25 Reg't Texas Dismtd. Cav.

Appears on

Regimental Return

of the organization named above,

for the month of [illegible], 186-.

Commissioned officers present and absent:

Station

Remarks:

Alterations since last return among the enlisted men:

Date, 186 .

Place

Remarks:

Enlisted men on Extra or Daily Duty:

Absent enlisted men accounted for:

Sick in hospital [illegible] sick

The 25th Regiment Texas Cavalry (also known as the 2d Regiment Texas Lancers and as the 2d Regiment Carter's Brigade Texas Mounted Volunteers, or Cavalry.) was organized June 1, 1862, with eleven companies. Captain Proudfoot's Company was merged into Company H some time after the muster of June 30, 1862. Many members of the regiment are found to have had prior service in the 9th (Nichols') Regiment Texas Infantry (6 months) or in Cavalry Company C, 3d (Kirby's) Battalion Texas Volunteers (6 months). A part of this regiment was captured at Arkansas Post, Ark., January 11, 1863, and exchanged east of the Mississippi River in April and May, 1863, when it was consolidated with similar remnants of the 17th, 18th and 24th Regiments Texas Cavalry. This consolidation was broken up in March, 1864, when these parts of the 24th and 25th Regiments Texas Cavalry were united to form one field organization, but each appears to have been mustered separately. About April 9, 1865, this portion of the regiment was consolidated with the remnants of other regiments in Granbury's Texas Brigade, and paroled at Greensboro, N. C., about May 1, 1865. The balance of the regiment, which was not captured January 11, 1863, remained west of the Mississippi River, some serving in the 24th and 25th Regiments Texas Cavalry (Consolidated) and others in the 17th Consolidated Regiment Texas Dismounted Cavalry.

W. W. Porter

Copyist.

614

(Confederate.)

25 Texas.

Priv. J. J. Evans, Co. D, 25 Reg't Texas Infantry.

Appears on a

Roster

of troops of the Confederate Army captured at Fort Hindman, Arkansas Post, Ark., Jan. 11, 1863.

Roster not dated.

Remarks:

Number of roll:

13 sheet 116

E. J. Hamie

Copyist.

(6896)

(Confederate.)

E | 25 Cav | Texas

James Evans

Pvt 25 Texas Cav Regt

Appears on a semi-monthly

Report

of Gratiot Street Military Prison (St Louis, Mo.), March 31, 1863.

Report dated St. Louis, April 8, 1863.

Where captured: Ft Kansas Post, Ark.

When captured: Jany 11, 1863.

Received: Mar 31, 1863.

Discharged: , 186 .

Remarks:

Number of roll:

1525 sheet 2

Copyist.

(6996)

(Confederate.)

C | 2d Div | Tex

Lewis's Brig

Col 2d Regt Tex Inf

Appears on a monthly

Report

of Gratiot Street Prison, St. Louis, Mo., from April 1 to 30, 1863.

Report dated not dated

, 186 .

Where captured Texas Port Hudson

When captured June 11, 186 3.

Received May 31, 186 3.

Discharged , 186 .

Remarks:

Number of roll:

153; sheet 3 2 C Tex

(6396) Copyist.

Confederate.

E 25 Cav. Texas.

J. Evans,

Co. B. 25 Regt. Texas Cav.

Appears on a

Roll of Prisoners of War

received at Camp Butler, Ill., Jan. 31, 1863.

Roll dated

Not dated, 186 .

Where captured Ark Post Ark.

When captured Jany 11, 1863.

Remarks: Escaped.

Name enrolled on

Roll

Roll bears the following indorsement: "Received City Point, Va., April 18, 1863, from Jno. E. Mulford, Capt. 3d Infty. N. Y. V., Comdg. 'Flag of Truce,' (on the within rolls) Eight Hundred & Eighty three (883) Confederate Prisoners of War paroled for Exchange: also Two Surgeons.

J. H. THOMPSON, *Capt. Comdg. Post.*"

Number of roll:

12

(6356)

E. D. Kimball

Copyist.

Confederate.

E | 25 Cav. | Tex.

James Evans,

Pvt. 25 Regt. Tex Cav.

Appears on a

Roll of Prisoners of War

forwarded from St. Louis, Mo., to City Point, Va., for exchange, April 2, 1863, by order of Lt. Col. F. A. Dick, Pro. Mar. Gen. Dept. of the Mo., under instructions from Commissary General of Prisoners.

Roll dated Not dated

_____, 186 .

Where captured Ark. Post.

When captured Jan 11, 1863.

Remarks:

The roll bears the following indorsements:

"City Point, Va., April 9th 18 3. Received of Capt. John E. Mulford, U. S. A., Four Hundred and fifty two (452) Prisoners of War two Surgeons 2) and one dead body.—W. H. Harsh, Capt., P. A. C. S."

"Exchanged May 5, '63."

Number of roll:

2043; sheet 5 M. Leonard

(6256)

Copyrighted.

Evans, W. H.

Co. G, 25 Texas Cavalry.

Gillespie's Reg't.
3 Texas Lancers.
3 Reg't Carter's Brig.

Became Co. K, Granbury's Consol'd Texas Brig., about April 9, '65.

(Confederate.)

Private | Private

CARD NUMBERS.

1	5035-8351	20	
2	8570	21	
3	8944	22	
4	344982	23	
5	5311	24	
6		25	
7		26	
8		27	
9		28	
10		29	
11		30	
12		31	
13		32	
14		33	
15		34	
16		35	
17		36	
18		37	
19		38	

Number of medical cards herein 0

Number of personal papers herein 0

Book Mark:

See also

(Confederate.)

C. **25 Cav. Texas.**

Jno. H. Mears

Pvt., Co. G, 25 Regiment Texas Cavalry.

Appears on

Regimental Return

of the organization named above,

for the month of June, 1865

Commissioned officers present and absent:

Station

Remarks:

Alterations since last return among the enlisted men:

Date Dec. 17, 1864

Place Martin Co.

Remarks: Enlisted

Enlisted men on Extra or Daily Duty:

Absent enlisted men accounted for:

The 25th Regiment Texas Cavalry (also known as the 3d Regiment Texas Lancers and as the 3d Regiment Carter's Brigade Texas Mounted Volunteers, or Cavalry,) was organized June 1, 1861, with eleven companies. Captain Proudfoot's Company was merged into Company H some time after the muster of June 28, 1862. Many members of the regiment are found to have had prior service in the 9th (Nichols') Regiment Texas Infantry (6 months) or in Cavalry Company C, 3d (Kirby's) Battalion Texas Volunteers (6 months). A part of this regiment was captured at Arkansas Post, Ark., January 11, 1863, and exchanged east of the Mississippi River in April and May, 1863, when it was consolidated with similar remnants of the 17th, 19th and 26th Regiments Texas Cavalry. This consolidation was broken up in March, 1864, when these parts of the 24th and 25th Regiments Texas Cavalry were united to form one field organization, but each appears to have been mustered separately. About April 9, 1865, this portion of the regiment was consolidated with the remnants of other regiments in Granbury's Texas Brigade, and paroled at Greensboro, N. C., about May 1, 1865. The balance of the regiment, which was not captured January 11, 1863, remained west of the Mississippi River, some serving in the 24th and 25th Regiments Texas Cavalry (Consolidated) and others in the 17th Consolidated Regiment Texas Dismounted Cavalry.

B. R. Stough.

Copyist.

814.

(Confederate.)

25 Cav. Texas.

[illegible] Co. [illegible], 25 Regiment Texas Cavalry.

Appears on

Regimental Return

of the organization named above,

for the month of [illegible], 186[illegible].

Commissioned officers present and absent:

Station

Remarks:

Alterations since last return among the enlisted men:

Date , 186 .

Place

Remarks:

Enlisted men on Extra or Daily Duty:

Absent enlisted men accounted for:

Recruiting service.

The 25th Regiment Texas Cavalry (also known as the 3d Regiment Texas Lancers and as the 3d Regiment Carter's Brigade Texas Mounted Volunteers, or Cavalry,) was organized June 1, 1861, with eleven companies. Captain Proudfoot's Company was merged into Company H some time after the muster of June 20, 1862. Many members of the regiment are found to have had prior service in the 9th (Nichols') Regiment Texas Infantry (6 months) or in Cavalry Company C, 3d (Kirby's) Battalion Texas Volunteers (6 months). A part of this regiment was captured at Arkansas Post, Ark., January 11, 1863, and exchanged east of the Mississippi River in April and May, 1863, when it was consolidated with similar remnants of the 17th, 18th and 24th Regiments Texas Cavalry. This consolidation was broken up in March, 1864, when these parts of the 24th and 25th Regiments Texas Cavalry were united to form one field organization, but each appears to have been mustered separately. About April 9, 1865, this portion of the regiment was consolidated with the remnants of other regiments in Granbury's Texas Brigade, and paroled at Greensboro, N. C., about May 1, 1865. The balance of the regiment, which was not captured January 11, 1863, remained west of the Mississippi River, some serving in the 24th and 25th Regiments Texas Cavalry (Consolidated) and others in the 17th Consolidated Regiment Texas Dismounted Cavalry.

(S. P. Stough.)
Copyist.

(814)

(Confederate.)

[illegible] 25 Cav. Texas.

[illegible]

[illegible], Co. [illegible], 25 Regiment Texas Cavalry.

Appears on

Regimental Return

of the organization named above,

for the month of [illegible], 186[illegible]

Commissioned officers present and absent:

[illegible]

Station [illegible]

Remarks: [illegible]

Alterations since last return among the enlisted men:

Date [illegible], 186 .

Place [illegible]

Remarks: [illegible]

Enlisted men on Extra or Daily Duty:

[illegible]

Absent enlisted men accounted for:

Absent without leave.

[illegible]

The 25th Regiment Texas Cavalry (also known as the 3d Regiment Texas Lancers and as the 3d Regiment Carter's Brigade Texas Mounted Volunteers, or Cavalry,) was organized June 1, 1862, with eleven companies. Captain Proudfoot's Company was merged into Company H some time after the muster of June 30, 1863. Many members of the regiment are found to have had prior service in the 9th (Nichols') Regiment Texas Infantry (6 months) or in Cavalry Company C, 3d (Kirby's) Battalion Texas Volunteers (6 months). A part of this regiment was captured at Arkansas Post, Ark., January 11, 1863, and exchanged east of the Mississippi River in April and May, 1863, when it was consolidated with similar remnants of the 17th, 19th and 24th Regiments Texas Cavalry. This consolidation was broken up in March, 1864, when these parts of the 24th and 25th Regiments Texas Cavalry were united to form one field organization, but each appears to have been mustered separately. About April 9, 1865, this portion of the regiment was consolidated with the remnants of other regiments in Granbury's Texas Brigade, and paroled at Greensboro, N. C., about May 1, 1865. The balance of the regiment, which was not captured January 11, 1863, remained west of the Mississippi River, some serving in the 24th and 25th Regiments Texas Cavalry (Consolidated) and others in the 17th Consolidated Regiment Texas Dismounted Cavalry.

R. R. Stough.

Copyist.

(814)

(Confederate.)

E 24 and 25 Cav. Texas.
(Consolidated.)

W H Evans

Pvt., Co. E, { 24 and 25 Reg't Texas Cavalry (Consolidated).

Appears on

Regimental Return

of the organization named above.

for the month of March, 1865.

Commissioned officers present and absent:

Station

Remarks:

Alterations since last return among the enlisted men:

, 186 .

Date

Place

Remarks:

Enlisted men on Extra or Daily Duty:

Absent enlisted men accounted for:

Absent without leave

The 24th and 25th Regiment Texas Cavalry (Consolidated) was formed by the consolidation of remnants of the 24th and 25th Regiments Texas Cavalry in the Trans-Mississippi Department and recruits.

Allsworth Copyist.

(644)

(Confederate.)

E 24 and 25 (Consolidated) Cav. Texas.

W H Evans

Pvt., Co. E, 24 and 25 Reg't Texas Cavalry (Consolidated).

Appears on

Regimental Return

of the organization named above,

for the month of April, 1865.

Commissioned officers present and absent:

Station

Remarks:

Alterations since last return among the enlisted men:

Date Apl 25, 1865

Place Camp Lubbock

Remarks: Deserted

Enlisted men on Extra or Daily Duty:

Absent enlisted men accounted for:

The 24th and 25th Regiment Texas Cavalry (Consolidated) was formed by the consolidation of remnants of the 24th and 25th Regiments Texas Cavalry in the Trans-Mississippi Department and recruits.

A. McGrady

Copyist.

(644)

5-4

Evans, J. D.

Co. G, 25 Texas Cavalry.

Gillespie's Reg't.
3 Texas Lancers.
3 Reg't Carter's Brig.

Became Co. K, Granbury's Consol'd Texas Brig., about April 9, '65.

(Confederate.)

Jr. 2 Lieut. | 2 Lieutenant

CARD NUMBERS.

1	57355-4887	20	
2	4964	21	
3	5028	22	
4	2344	23	
5	6787	24	
6	7078	25	
7	7383	26	
8	7620	27	
9	7630	28	
10		29	
11		30	
12		31	
13		32	
14		33	
15		34	
16		35	
17		36	
18		37	
19		38	

Number of medical cards herein 8

Number of personal papers herein 0

Book Mark:

See also

(Confederate.)

E | 25 Cav. Texas.

J. R. Evans

Junior 2d Lieut. { Capt. W. D. Davis' Company, 3 Regiment Carter's Brigade Texas Volunteers.*

Age 34 years.

Appears on

Company Muster-in Roll

of the organization named above.

Roll dated Camp Fulkerson, July 1, 1862

Muster-in to date July 1, 1862

Joined for duty and enrolled:

When Mar 20 1862

Where Liberty Co.

By whom W. D. Davis

Period three years

No. of miles to rendezvous 90

Valuation of horse, $[illegible]; equipments, $25/100

Remarks:

*This company subsequently became Company G, 25th Regiment Texas Cavalry.

The 25th Regiment Texas Cavalry (also known as the 3d Regiment Texas Lancers and as the 3d Regiment Carter's Brigade Texas Mounted Volunteers, or Cavalry,) was organized June 1, 1862, with eleven companies. Captain Proudfoot's Company was merged into Company H some time after the muster of June 30, 1862. Many members of the regiment are found to have had earlier service in the 9th (Nichols') Regiment Texas Infantry (6 months) or in Cavalry Company C, 3d (Kirby's) Battalion Texas Volunteers (6 months). A part of this regiment was captured at Arkansas Post, Ark., January 11, 1863, and exchanged east of the Mississippi River in April and May, 1863, when it was consolidated with similar remnants of the 17th, 25th and 28th Regiments Texas Cavalry. This consolidation was broken up in March, 1864, when some parts of the 24th and 25th Regiments Texas Cavalry were ordered to form one field organization, but each appears to have been mustered separately. About April 9, 1865, this portion of the regiment was consolidated with the remnants of other regiments in Granbury's Texas Brigade, and paroled at Greensboro, N. C., about May 1, 1865. The remnant of the regiment, which was not captured January 11, 1863, remained west of the Mississippi River, some serving in the 24th and 25th Regiments Texas Cavalry (Consolidated) and others in the 17th Consolidated Regiment Texas Dismounted Cavalry.

Book mark:

Copyist.

(Confederate.)

E | 25 Cav. | Texas.

I. D. Evans

Junior 2 Lieut. Co. ____, 25 Regiment Texas Cavalry.

Appears on

Company Muster Roll

of the organization named above,

for Mar & 20 to June 30 1862

Enlisted:
When Mar 20, 1862
Where Liberty
By whom W. E. Evans
Period 3 yrs

Last paid:
By whom
To what time no pay to ____ 1862

Present or absent present

Remarks: Elected March 20 1862

The 25th Regiment Texas Cavalry (also known as the 3d Regiment Texas Lancers and as the 3d Regiment Carter's Brigade Texas Mounted Volunteers, or Cavalry.) was organized June 1, 1863, with eleven companies. Captain Proudfoot's Company was merged into Company H some time after the muster of June 30, 1863. Many members of the regiment are found to have had prior service in the 9th (Nichols') Regiment Texas Infantry (6 months) or in Cavalry Company C, 3d (Kirby's) Battalion Texas Volunteers (6 months). A part of this regiment was captured at Arkansas Post, Ark., January 11, 1863, and exchanged east of the Mississippi River in April and May, 1863, when it was consolidated with similar remnants of the 17th, 18th and 24th Regiments Texas Cavalry. This consolidation was broken up in March, 1864, when these parts of the 24th and 25th Regiments Texas Cavalry were united to form one field organization, but each appears to have been mustered separately. About April 9, 1865, this portion of the regiment was consolidated with the remnants of other regiments in Granbury's Texas Brigade, and paroled at Greensboro, N. C., about May 1, 1865. The balance of the regiment, which was not captured January 11, 1863, remained west of the Mississippi River, some serving in the 24th and 25th Regiments Texas Cavalry (Consolidated) and others in the 17th Consolidated Regiment Texas Dismounted Cavalry.

Book mark:

I. Nelson
Captain.

(642)

(Confederate.)

E | 25 Cav. | Texas.

F. D. Evans

2d Lieut, Co. G, 25 Regiment Texas Cavalry.

Appears on

Company Muster Roll

of the organization named above,

for June 30 to Sept 30, 1863.

Enlisted:

When May 20, 1862

Where Liberty Tex

By whom W. D. Pratt

Enlisted

Period

Last paid:

By whom

To what time , 186

Present or absent absent

Remarks: Resignation tendered

Dec 1862 leave of absence

The 25th Regiment Texas Cavalry (also known as the 3d Regiment Texas Lancers and as the 3d Regiment Carter's Brigade Texas Mounted Volunteers, or Cavalry.) was organized June 1, 1862, with eleven companies. Captain Proudfoot's Company was merged into Company H some time after the muster of June 30, 1862. Many members of the regiment are found to have had prior service in the 9th (Nichols') Regiment Texas Infantry (6 months) or in Cavalry Company C, 3d (Kirby's) Battalion Texas Volunteers (6 months). A part of this regiment was captured at Arkansas Post, Ark., January 11, 1863, and exchanged east of the Mississippi River in April and May, 1863, when it was consolidated with similar remnants of the 17th, 18th and 24th Regiments Texas Cavalry. This consolidation was broken up in March, 1864, when these parts of the 24th and 25th Regiments Texas Cavalry were united to form one field organization, but each appears to have been mustered separately. About April 9, 1865, this portion of the regiment was consolidated with the remnants of other regiments in Granbury's Texas Brigade, and paroled at Greensboro, N. C., about May 1, 1865. The balance of the regiment, which was not captured January 11, 1863, remained west of the Mississippi River, some serving in the 24th and 25th Regiments Texas Cavalry (Consolidated) and others in the 17th Consolidated Regiment Texas Dismounted Cavalry.

Book mark:

Copyist.

(642)

(Confederate.)

E | 25 Cav. Texas.

J D Evans

2nd Lt, Co. , 25 Regiment Texas Cavalry.

Appears on a

Roster

of the organization named above.

Roster dated

Not dated., 186 .

Date of appointment July 1, 186 2.

Remarks:

The 25th Regiment Texas Cavalry (also known as the 3d Regiment Texas Lancers and as the 3d Regiment Carter's Brigade Texas Mounted Volunteers, or Cavalry.) was organized June 1, 1862, with eleven companies. Captain Proudfoot's Company was merged into Company H some time after the muster of June 30, 1863. Many members of the regiment are found to have had prior service in the 9th (Nichols') Regiment Texas Infantry (6 months) or in Cavalry Company C, 3d (Kirby's) Battalion Texas Volunteers (6 months). A part of this regiment was captured at Arkansas Post, Ark., January 11, 1863, and exchanged east of the Mississippi River in April and May, 1863, when it was consolidated with similar remnants of the 17th, 28th and 35th Regiments Texas Cavalry. This consolidation was broken up in March, 1864, when those parts of the 24th and 25th Regiments Texas Cavalry were ordered to form one field organization, but each appear to have been mustered separately. About April 9, 1865, this portion of the regiment was consolidated with the remnants of other regiments in Granbery's Texas Brigade, and paroled at Greensboro, N. C., about May 1, 1865. The balance of the regiment, which was not captured January 11, 1863, remained west of the Mississippi River, some serving in the 24th and 25th Regiments Texas Cavalry (Consolidated) and others in the 17th Consolidated Regiment Texas Dismounted Cavalry.

Book mark:

J W Wilkinson

(645) Copyist.

(Confederate.)

E | 25 Cav. Texas.

J. D. Evans

2 Lt., Co. E, 25 Reg't Texas Dismtd. Cav.

Appears on

Regimental Return

of the organization named above,

for the month of Sept, 186 2.

Commissioned officers present and absent:

Present

Station Arkansas Post

Remarks:

Alterations since last return among the enlisted men:

Date, 186 .

Place

Remarks:

Enlisted men on Extra or Daily Duty:

Absent enlisted men accounted for:

The 25th Regiment Texas Cavalry (also known as the 3d Regiment Texas Lancers and as the 3d Regiment Carter's Brigade Texas Mounted Volunteers or Cavalry,) was organized June 1, 1862, with eleven companies. Captain Proudfoot's Company was merged into Company H some time after the muster of June 30, 1863. Many members of the regiment are found to have had prior service in the 9th (Nichols') Regiment Texas Infantry (6 months) or in Cavalry Company C, 3d (Kirby's) Battalion Texas Volunteers (6 months). A part of this regiment was captured at Arkansas Post, Ark., January 11, 1863, and exchanged east of the Mississippi River in April and May, 1863, when it was consolidated with similar remnants of the 17th, 18th and 24th Regiments Texas Cavalry. This consolidation was broken up in March, 1864, when these parts of the 24th and 25th Regiments Texas Cavalry were united to form one field organization, but each appears to have been mustered separately. About April 9, 1865, this portion of the regiment was consolidated with the remnants of other regiments in Granbury's Texas Brigade, and paroled at Greensboro, N. C., about May 1, 1865. The balance of the regiment, which was not captured January 11, 1863, remained west of the Mississippi River, some serving in the 24th and 25th Regiments Texas Cavalry (Consolidated) and others in the 17th Consolidated Regiment Texas Dismounted Cavalry.

W. H. H. Potter

Copyist.

.814.

(Confederate.)

E | 25 Cav. Texas.

Capt Proudfoot's Company

2d Lt, Co. E, 25 Reg't Texas Dismtd. Cav.

Appears on

Regimental Return

of the organization named above,

for the month of Oct, 1862.

Commissioned officers present and absent:

Present

Station Arkansas Post

Remarks:

Alterations since last return among the enlisted men:

Date , 186 .

Place

Remarks:

Enlisted men on Extra or Daily Duty:

Absent enlisted men accounted for:

The 25th Regiment Texas Cavalry (also known as the 3d Regiment Texas Lancers and as the 3d Regiment Carter's Brigade Texas Mounted Volunteers or Cavalry.) was organized June 1, 1862, with eleven companies. Captain Proudfoot's Company was merged into Company H some time after the muster of June 30, 1863. Many members of the regiment are found to have had prior service in the 9th (Nichols') Regiment Texas Infantry (6 months) or in Cavalry Company C, 3d (Kirby's) Battalion Texas Volunteers (6 months). A part of this regiment was captured at Arkansas Post, Ark., January 11, 1863, and exchanged east of the Mississippi River in April and May, 1863, when it was consolidated with similar remnants of the 17th, 18th and 24th Regiments Texas Cavalry. This consolidation was broken up in March, 1864, when these parts of the 24th and 25th Regiments Texas Cavalry were united to form one field organization, but each appears to have been mustered separately. About April 9, 1865, this portion of the regiment was consolidated with the remnants of other regiments in Granbury's Texas Brigade, and paroled at Greensboro, N. C., about May 1, 1865. The balance of the regiment, which was not captured January 11, 1863, remained west of the Mississippi River, some serving in the 24th and 25th Regiments Texas Cavalry (Consolidated) and others in the 17th Consolidated Regiment Texas Dismounted Cavalry.

W. W. Pettus

Copyist.

.634.

(Confederate.)

E | 25 Cav. | Texas.

J. D. Evans

Pvt, Co. G, 25 Reg't Texas Dismtd. Cav.

Appears on

Regimental Return

of the organization named above,

for the month of Nov, 1862

Commissioned officers present and absent:

Absent

Station

Remarks: Resignation tendered (over)

Alterations since last return among the enlisted men:

Date ....., 186 .

Place

Remarks:

Enlisted men on Extra or Daily Duty:

Absent enlisted men accounted for:

The 25th Regiment Texas Cavalry (also known as the 3d Regiment Texas Lancers and as the 3d Regiment Carter's Brigade Texas Mounted Volunteers, or Cavalry.) was organized June 1, 1863, with eleven companies. Captain Proudfoot's Company was merged into Company H some time after the muster of June 30, 1863. Many members of the regiment are found to have had prior service in the 9th (Nichols') Regiment Texas Infantry (6 months) or in Cavalry Company C, 1st (Kirby's) Battalion Texas Volunteers (6 months). A part of this regiment was captured at Arkansas Post, Ark., January 11, 1863, and exchanged east of the Mississippi River in April and May, 1863, when it was consolidated with similar remnants of the 17th, 18th and 24th Regiments Texas Cavalry. This consolidation was broken up in March, 1864, when these parts of the 17th and 25th Regiments Texas Cavalry were united to form one field organization, but each appears to have been mustered separately. About April 9, 1865, this portion of the regiment was consolidated with the remnants of other regiments in Granbury's Texas Brigade, and paroled at Greensboro, N. C., about May 1, 1865. The balance of the regiment, which was not captured January 11, 1863, remained west of the Mississippi River, some serving in the 24th and 25th Regiments Texas Cavalry (Consolidated) and others in the 17th Consolidated Regiment Texas Dismounted Cavalry.

W. W. Potter

(944) Potter Copyist.

SEP. 30. 1911.
50357385

Certificate of Visibility

4

(Confederate.)

E 25 Cav. Texas.

J. L. Evans

2d Lt., Co. E, 25 Regiment Texas Cavalry.

Appears on

Regimental Return

of the organization named above,

for the month of Dec, 1862.

Commissioned officers present and absent:

Present

Station Ark Post

Remarks:

Alterations since last return among the enlisted men.

, 186 .

Date

Place

Remarks:

Enlisted men on Extra or Daily Duty.

Absent enlisted men accounted for

The 25th Regiment Texas Cavalry (also known as the 3d Regiment Texas Lancers and as the 2d Regiment Carter's Brigade Texas Mounted Volunteers or Cavalry) was organized June 1, 1862 with eleven companies. Captain Proudfoot's Company was merged into Company H some time after the muster of June 30, 1862. Many members of the regiment are found to have had prior service in the 9th (Nichols') Regiment Texas Infantry (6 months) or in Cavalry Company C, 3d (Kirby's) Battalion Texas Volunteers (6 months). A part of this regiment was captured at Arkansas Post, Ark., January 11, 1863, and exchanged east of the Mississippi River in April and May, 1863, when it was consolidated with similar remnants of the 17th, 18th and 24th Regiments Texas Cavalry. This consolidation was broken up in March, 1864, when these parts of the 24th and 25th Regiments Texas Cavalry were united to form one field organization, but each appears to have been mustered separately. About April 9, 1865 this portion of the regiment was consolidated with the remnants of other regiments in Granbury's Texas Brigade, and paroled at Greensboro, N. C., about May 1, 1865. The balance of the regiment, which was not captured January 11, 1863, remained west of the Mississippi River, some serving in the 24th and 25th Regiments Texas Cavalry (Consolidated) and others in the 17th Consolidated Regiment Texas Dismounted Cavalry.

W. W. Porter

Copyist.

614.

Confederate.

E 25 Cav. Texas.

..... L. Evans

2d Lt ....., Co. E, 25 Regiment Texas Cavalry.

Appears on

Regimental Return

of the organization named above,

for the month of Dec ....., 1862.

Commissioned officers present and absent:

..... Absent

Station .....

Remarks: Absent resignation tendered

Alterations since last return among the enlisted men.

Date ..... , 186 .

Place .....

Remarks:

Enlisted men on Extra or Daily Duty.

.....

Absent enlisted men accounted for

.....

.....

The 25th Regiment Texas Cavalry, also known as the 3d Regiment Texas Lancers and as the 3d Regiment Carter's Brigade Texas Mounted Volunteers, or Cavalry, was organized June 1, 1861, with eleven companies. Captain Proudfoot's Company was merged into Company H some time after the muster of June 30, 1862. Many members of the regiment are found to have had prior service in the 9th (Nichols') Regiment Texas Infantry (6 months) or in Cavalry Company C, 1st (Kirby's) Battalion Texas Volunteers (6 months). A part of this regiment was captured at Arkansas Post, Ark., January 11, 1863, and exchanged east of the Mississippi River in April and May, 1863, when it was consolidated with similar remnants of the 17th, 18th and 24th Regiments Texas Cavalry. This consolidation was broken up in March, 1864, when these parts of the 24th and 25th Regiments Texas Cavalry were united to form one field organization, but each appears to have been mustered separately. About April 9, 1865, this portion of the regiment was consolidated with the remnants of other regiments in Granbury's Texas Brigade, and paroled at Greensboro, N. C., about May 1, 1865. The balance of the regiment, which was not captured January 11, 1863, remained west of the Mississippi River, some serving in the 24th and 25th Regiments Texas Cavalry (Consolidated) and others in the 17th Consolidated Regiment Texas Dismounted Cavalry.

W. M. Potter

Copyist.

(CONFEDERATE.)

E 25 Cav Texas.

J. D. Evans

2 Lt. Co. G. 25 Regt. Cav. Texas

Appears on a

Register

containing Rosters of Commissioned Officers, Provisional Army Confederate States.

Date of appointment _____, 186 .

Date of resignation, death, transfer or promotion } _____

_____, 186 .

Remarks: _____

Confed. Arch., Chap. 1, File No. 92, page 38

(535) T Cay Copyist.

E 624

Arkansas Post
Nov 14 1862

John D Evans.

2d Lieut
Co G 25th Tex Cavy.

Tendering resignation

Rem to V.O. 291 Hdqrs.
Dept. 12. 1862

Received
Dec 11 62

Accept
Approved and
Referred to Maj Genl
Holmes. and seven days
leave of absence granted
to present the same.
By order of
Brig Gen Pat Cleburne
Commdg Division
B.L. Griffin
adjt

Hd Qrs Trans
Nov 19 1862
Copies & respectfully forwarded
By
Lt

RECORD DIVISION,
CSA
WAR DEPARTMENT.

Head Quarters. Trans-Miss: Dept
Little Rock Ark. Nov 19th 1862

Extract
Special Orders
No: 88

× × ×

III. The following named Officers having tendered their resignations, for reasons therein specified, the same are accepted to take effect from this day, subject to the approval of the Department of War

3. Jno. D. Evans 2d Lt. Co. F. Gillespie's Texas regiment

×

×

× By Command of
Maj Genl Holmes
T. S. Anderson
Asst Adjt Genl

Arkansas Post Arkansas November the 14th 1862

To the Hon Randolph Secretary of War
of the Confederate States of America, The undersigned
John D. Evans 2nd Lt-pr of Company G. 25th Regiment
Texas (Dis) Cavalry Commanded by Col G. G. Gillespie
on consequence of a disease of the lungs which
renders him unfit for service, hereby tenders
his resignation as aforesaid unconditionally, and
prays that the same may take effect immediately
and that he be discharged from the service of
the Confederate States of America
respectfully submitted

John D. Evans 2nd Lt pr
25th Regiment Texas Dismounted Cavalry

I certify that I have carefully examined
Geo D. Evans. Second Lieut. Comp G.
Commanded By Capt T. D. Davis and would
recommend his resignation to be accepted
on account of disease. Phthisis Pulmonalis
which renders him unable to perform
the duties of a Soldier.

Camps. Arkansas Post.
Nov 13th. 1862

E. S. Wheelan,
Surgeon 25th R.T. C.
Walker's Brigade.

Witness
J. L. Dark Major
25th Regiment Texas
Cavalry

We approved.

Board Med Examiners.

Ark Kansas Post
Nov 15th 1862

E. S. Wheelan. Surgeon 25th R.C.
C. M. S. Gayle
Asst Surgeon,
24th T. C. (dismtd.)

Exxett. J. - 6

Co. 7 .25 Texas Cavalry.

Gillespie's Reg't.
3 Texas Lancers.
3 Reg't Carter's Brig.

Became Co. K, Granbury's Consol'd Texas Brig., about April 9, '65.

Confederate.

Private 1 Sergeant

REFERENCE SLIP.

Cards filed with

Exxitt. James. C.

Everett, J. R.

Co. K, 25 Texas Cavalry.

Gillespie's Reg't.
3 Texas Lancers.
3 Reg't Carter's Brig.

Became Co. K, Granbury's Consol'd Texas Brig., about April 9, '65.

(Confederate.)

Private. Private

CARD NUMBERS.

1	5-0356134	13
2	6217	14
3	6325	15
4	7022	16
5	6608	17
6	47034362	18
7		19
8		20
9		21
10		22
11		23
12		24
13		25
14		26
15		27
16		28
17		29
18		30
19		31

Number of medical cards herein 0

Number of personal papers herein

Name Known:

See also

(Confederate.)

E 25 Cav. Texas.

J. P. Everett

Pvt, { Capt. M. M. Singletary's Company, 3 Regiment Carter's Brigade Texas Cavalry.*

Age 18 years.

Appears on

Company Muster-in Roll

of the organization named above.

Roll dated Camp Gillespie near Nacogdoches May 13, 1862.

Muster-in to date May 13, 1862.

Joined for duty and enrolled:

When May 13 1862.

Where Huntsville

By whom M. M. Singletary

Period 3yrs or the war

Valuation of horse, $100 100; equipments, $ 20 100

Remarks:

*This company subsequently became Company K, 25th Regiment Texas Cavalry.

The 25th Regiment Texas Cavalry (also known as the 3d Regiment Texas Lancers and as the 3d Regiment Carter's Brigade Texas Mounted Volunteers, or Cavalry,) was organized June 1, 1862, with eleven companies. Captain Proudfoot's Company was merged into Company H some time after the muster of June 20, 1862. Many members of the regiment are found to have had prior service in the 9th (Nichols') Regiment Texas Infantry (6 Months Volunteers) or in Cavalry Company C, 2d (Kirby's) Battalion Texas Volunteers (6 months). A part of this regiment was captured at Arkansas Post, Ark., January 11, 1863, and exchanged east of the Mississippi River in April and May, 1863, when it was consolidated with similar remnants of the 17th, 18th and 24th Regiments Texas Cavalry. This consolidation was broken up in March, 1864, when these parts of the 24th and 25th Regiments Texas Cavalry were united to form one field organization, but each appears to have been mustered separately. About April 9, 1865, this portion of the regiment was consolidated with the remnants of other regiments in Granbury's Texas Brigade, and paroled at Greensboro, N. C., about May 1, 1865. The balance of the regiment, which was not captured January 11, 1863, remained west of the Mississippi River, some serving in the 24th and 25th Regiments Texas Cavalry (Consolidated) and others in the 17th Consolidated Regiment Texas Dismounted Cavalry.

Book mark:

W. J. Clemens Copyist.

1886.

(Confederate.)

E | 25 Cav. Texas.

F. M. Crockett

Pvt., Co. F, 25 Regiment Texas Cavalry.

Appears on

Company Muster Roll

of the organization named above,

for May 12 to June 30, 1862

Enlisted:

When May 12, 1862

Where Huntsville

By whom M. M. Singletary

Period 3 yrs or the war

Last paid:

By whom

To what time , 186

Present or absent Absent

Remarks: Absent on detached service

The 25th Regiment Texas Cavalry (also known as the 3d Regiment Texas Lancers and as the 3d Regiment Carter's Brigade Texas Mounted Volunteers, or Cavalry.) was organized June 1, 1862, with eleven companies. Captain Proudfoot's Company was merged into Company H some time after the muster of June 30, 1862. Many members of the regiment are found to have had prior service in the 9th (Nichols') Regiment Texas Infantry (6 months) or in Cavalry Company C, 3d (Kirby's) Battalion Texas Volunteers (6 months). A part of this regiment was captured at Arkansas Post, Ark., January 11, 1863, and exchanged east of the Mississippi River in April and May, 1863, when it was consolidated with similar remnants of the 17th, 18th and 24th Regiments Texas Cavalry. This consolidation was broken up in March, 1864, when these parts of the 24th and 25th Regiments Texas Cavalry were united to form one field organization, but each appears to have been mustered separately. About April 9, 1865, this portion of the regiment was consolidated with the remnants of other regiments in Granbury's Texas Brigade, and paroled at Greensboro, N. C., about May 1, 1865. The balance of the regiment, which was not captured January 11, 1863, remained west of the Mississippi River, some serving in the 24th and 25th Regiments Texas Cavalry (Consolidated) and others in the 17th Consolidated Regiment Texas Dismounted Cavalry.

Book mark:

T. J. Johnson

Copyist.

(842)

(Confederate.)

E | 25 Cav. Texas.

J. W. Everett

Pvt., Co. K, 25 Regiment Texas Cavalry.

Appears on

Company Muster Roll

of the organization named above.

for May & June, 186 3

Enlisted:

When May 12, 186 2

Where Huntsville Tex

By whom M. H. Singletary

Period 3 yrs or the war

Last paid:

By whom

To what time , 186

Present or absent

Remarks Detailed board absolution transport (Conn)

The 25th Regiment Texas Cavalry, also known as the 3d Regiment Texas Lancers and as the 3d Regiment Carter's Brigade Texas Mounted Volunteers, or Cavalry, was organized June 1, 1862, with eleven companies. Captain Proudfoot's Company was merged into Company H some time after the muster of June 30, 1862. Many members of the regiment are found to have had prior service in the 9th (Nichols') Regiment Texas Infantry (6 months) or in Cavalry Company C, 3d (Kirby's) Battalion Texas Volunteers (6 months). A part of this regiment was captured at Arkansas Post, Ark., January 11, 1863, and exchanged east of the Mississippi River in April and May, 1863, when it was consolidated with similar remnants of the 17th, 18th and 24th Regiments Texas Cavalry. This consolidation was broken up in March, 1864, when these parts of the 24th and 25th Regiments Texas Cavalry were united to form one field organization, but each appears to have been mustered separately. About April 9, 1865, this portion of the regiment was consolidated with the remnants of other regiments in Granbury's Texas Brigade, and paroled at Greensboro, N. C., about May 1, 1865. The balance of the regiment, which was not captured January 11, 1863, remained west of the Mississippi River, some serving in the 24th and 25th Regiments Texas Cavalry (Consolidated) and others in the 17th Consolidated Regiment Texas Dismounted Cavalry.

Book mark:

Copyist.

(642)

on Mi. river Jan. 1863.

(Confederate.)

E

25 Cav. Texas.

Sergt

Co. C, 25 Reg't Texas Dismtd. Cav.

Appears on

Regimental Return

of the organization named above,

for the month of Sept, 1862.

Commissioned officers present and absent:

Station:

Remarks:

Alterations since last return among the enlisted men:

Date , 186 .

Place

Remarks:

Enlisted men on Extra or Daily Duty:

Absent enlisted men accounted for:

Absent sick in hospital at Stonewall La.

The 25th Regiment Texas Cavalry (also known as the 2d Regiment Texas Lancers and as the 2d Regiment Carter's Brigade Texas Mounted Volunteers, or Cavalry,) was organized June 1, 1862, with eleven companies. Captain Proudfoot's Company was merged into Company H some time after the muster of June 30, 1863. Many members of the regiment are found to have had prior service in the 9th (Nichols') Regiment Texas Infantry (6 months) or in Cavalry Company C, 3d (Kirby's) Battalion Texas Volunteers (6 months). A part of this regiment was captured at Arkansas Post, Ark., January 11, 1863, and exchanged east of the Mississippi River in April and May, 1863, when it was consolidated with similar remnants of the 17th, 18th and 24th Regiments Texas Cavalry. This consolidation was broken up in March, 1864, when these parts of the 24th and 25th Regiments Texas Cavalry were ordered to form one field organization, but each appears to have been mustered separately. About April 9, 1865, this portion of the regiment was consolidated with the remnants of other regiments in Granbery's Texas Brigade, and paroled at Greensboro, N.C., about May 1, 1865. The balance of the regiment, which was not captured January 11, 1863, remained west of the Mississippi River, some serving in the 24th and 25th Regiments Texas Cavalry (Consolidated) and others in the 17th Consolidated Regiment Texas Dismounted Cavalry.

W W Potter

Copyist.

834.

(Confederate.)

E | 25 Cav. Texas.

Pvt. J. T. Everett

Pvt., Co. K, 25 Regiment Texas Cavalry.

Appears on a

Report

of deaths in the organization named above; made in compliance with G. O. No. 80 of the War Department, dated October 30, 1862.

Report dated Not dated, 186 .

Enlisted:
When May 12, , 1862.
Where Huntsville Texas
By whom M. M. Singletary

Where born

Died:
When Jan 25, 1863.
Where Yazoo Transportation Mississ:
From what cause disease

Last paid:
By whom B. W. Davis
To what time June 3d, 1862.

Remarks: There is due per muster roll one month Transportation 12 Miles

[over]

(Confederate.)

Co. 25 Texas.

Priv't J. R. Everett, Co. [illegible] 25 Reg't Texas Infantry.

Appears on a

Roster

of troops of the Confederate Army captured at Fort Hindman, Arkansas Post, Ark., Jan. 11, 1863.

Roster not dated. Not Signed.

Remarks:

Number of roll:

Inscribed on roll sheet 120

(Initials) C. J. Harris

Copyist.

Evans. J. J.

Co. B, 25 Texas Cavalry.

Gillespie's Reg't.
3 Texas Lancers.
3 Reg't Carter's Brig.

Became Co. K, Granbury's Consol'd Texas Brig., about April 9, '65.

(Confederate.)

Private | Private

REFERENCE SLIP.

Cards filed with

Evans. James. J.

Everitt James G

Co. F, 25 Texas Cavalry.

Gillespie's Reg't.
3 Texas Lancers.
3 Reg't Carter's Brig.

Became Co. K, Granbury's Consol'd Texas Brig., about April 9, '65.

(Confederate.)

Private 1 Sergeant

CARD NUMBERS.

1	5-035-4483	20	
2	45-64	21	
3	4704	22	
4	47034442	23	
5		24	
6		25	
7		26	
8		27	
9		28	
10		29	
11		30	
12		31	
13		32	
14		33	
15		34	
16		35	
17		36	
18		37	
19		38	

Number of medical cards herein 1

Number of personal papers herein 0

Book Mark:

See also

(Confederate.)

E | 25 Cav. Texas.

J. i Ernst

Pvt., { Capt. E. S. Pitts' Company, 3 Regiment Texas Lancers.*

Age ..... years.

Appears on

Company Muster-in Roll

of the organization named above.

Roll dated not dated, 186 .

Muster-in to date , 186 .

Joined for duty and enrolled:

When May 14 1862.

Where Tyler Co

By whom E S Pitts

Period 3 yrs or the war

No. of miles to rendezvous 75

Valuation of horse, $ 100; equipments, $ 100

Remarks: absent with leave

* This company subsequently became Company F, 25th Regiment Texas Cavalry.

The 25th Regiment Texas Cavalry (also known as the 3d Regiment Texas Lancers and as the 3d Regiment Carter's Brigade Texas Mounted Volunteers, or Cavalry,) was organized June 1, 1862, with eleven companies. Captain Proudfoot's Company was merged into Company H some time after the muster of June 30, 1863. Many members of the regiment are found to have had prior service in the 9th (Nichols') Regiment Texas Infantry (6 months) or in Cavalry Company C, 3d (Kirby's) Battalion Texas Volunteers (6 months). A part of this regiment was captured at Arkansas Post, Ark., January 11, 1863, and exchanged east of the Mississippi River in April and May, 1863, when it was consolidated with similar remnants of the 17th, 18th and 24th Regiments Texas Cavalry. This consolidation was broken up in March, 1864, when these parts of the 24th and 25th Regiments Texas Cavalry were united to form one field organization, but each appears to have been mustered separately. About April 9, 1865, this portion of the regiment was consolidated with the remnants of other regiments in Granbury's Texas Brigade, and paroled at Greensboro, N. C., about May 1, 1865. The balance of the regiment, which was not captured January 11, 1863, remained west of the Mississippi River, some serving in the 24th and 25th Regiments Texas Cavalry (Consolidated) and others in the 17th Consolidated Regiment Texas Dismounted Cavalry.

Book mark: .....

G D West

Copyist.

(888.

(Confederate.)

E 25 Cav. | Texas.

James J Smith

Pvt., Co. E, 25 Regiment Texas Cavalry.

Appears on

Company Muster Roll

of the organization named above,

for May 1 to June 30, 1862

Enlisted:
When May 14, 186
Where Tyler Co
By whom E S Pitts
Period 3 Yrs

Last paid:
By whom Lt Reynolds
To what time , 186

Present or absent Absent
Remarks Absent with leave

The 25th Regiment Texas Cavalry (also known as the 3d Regiment Texas Lancers and as the 3d Regiment Carter's Brigade Texas Mounted Volunteers, or Cavalry,) was organized June 1, 1862, with eleven companies. Captain Proudfoot's Company was merged into Company H some time after the muster of June 30, 1862. Many members of the regiment are found to have had prior service in the 9th (Nichols') Regiment Texas Infantry (6 months) or in Cavalry Company C, 3d (Kirby's) Battalion Texas Volunteers (6 months). A part of this regiment was captured at Arkansas Post, Ark., January 11, 1863, and exchanged east of the Mississippi River in April and May, 1863, when it was consolidated with similar remnants of the 17th, 18th and 24th Regiments Texas Cavalry. This consolidation was broken up in March, 1864, when these parts of the 24th and 25th Regiments Texas Cavalry were united to form one field organization, but each appears to have been mustered separately. About April 9, 1865, this portion of the regiment was consolidated with the remnants of other regiments in Granbury's Texas Brigade, and paroled at Greensboro, N. C., about May 1, 1865. The balance of the regiment, which was not captured January 11, 1863, remained west of the Mississippi River, some serving in the 24th and 25th Regiments Texas Cavalry (Consolidated) and others in the 17th Consolidated Regiment Texas Dismounted Cavalry.

Book mark:

Copyist.

(942)

(Confederate.)

25 Cav. Texas.

F. D. Birch

1 Sgt., Co. F, 25 Regiment Texas Cavalry.

Appears on

Company Muster Roll

of the organization named above,

for May & June, 1863.

Enlisted:

When May 2, 186 .

Where Pocahontas

By whom Capt Pitts

Period

Last paid:

By whom Capt Davis

To what time June 30, 1863.

Present or absent

Remarks Taken the oath of allegiance & to the U.S. Government at St. Louis Mo

The 25th Regiment Texas Cavalry (also known as the 3d Regiment Texas Lancers and as the 3d Regiment Carter's Brigade Texas Mounted Volunteers, or Cavalry,) was organized June 1, 1862, with eleven companies. Captain Proudfoot's Company was merged into Company H some time after the muster of June 30, 1863. Many members of the regiment are found to have had prior service in the 9th (Nichols') Regiment Texas Infantry (6 months) or in Cavalry Company C, 3d (Kirby's) Battalion Texas Volunteers (6 months). A part of this regiment was captured at Arkansas Post, Ark., January 11, 1863, and exchanged east of the Mississippi River in April and May, 1863, when it was consolidated with similar remnants of the 17th, 18th and 24th Regiments Texas Cavalry. This consolidation was broken up in March, 1864, when these parts of the 24th and 25th Regiments Texas Cavalry were united to form one field organization, but each appears to have been mustered separately. About April 9, 1865, this portion of the regiment was consolidated with the remnants of other regiments in Granbury's Texas Brigade, and paroled at Greensboro, N. C., about May 1, 1865. The balance of the regiment, which was not captured January 11, 1863, remained west of the Mississippi River, some serving in the 24th and 25th Regiments Texas Cavalry (Consolidated) and others in the 17th Consolidated Regiment Texas Dismounted Cavalry.

Book mark.

E. D. Hall

Copyist.

(642)

(Confederate.)

25 Texas.

E.

J. J. Everett +

Sergt, Co. F, 25 Regt Texas Infantry.

Appears on a

Roster

of troops of the Confederate Army captured at Fort Hindman, Arkansas Post, Ark., Jan. 11, 1863.

Roster not dated.

Remarks:

Number of roll:

13 sheet 122 E. J. Harris

Copyist.

(6396)

(CONFEDERATE.)

C | 25 Cav. | Tex.

J. C. Everett
Sergt. Co. F 25 Tex. Cav.

Appears on a

Register

of Payments to Discharged Soldiers.

Date of discharge Apr. 7, 1865.

Date of payment Apr. 8, 1865.

By whom A. Sigourney.

Remarks

Confed. Arch., Chap. 5, File No. 111, page 15

A. S. Andrews
Copyist

(636) 2m

MEDICAL CARE NUMBERS

Book Mark

E [illegible] Inf

J. C. Emmett

Rank, [illegible] Co. [illegible] Reg't [illegible] Inf

Complaint, [illegible]

Admitted Jan 26, 1863,

To Hickory St. U.S.A. General Hosp'l,
St. Louis, Mo.

Ret'd to duty —, 18 .

Deserted, 18 .

Disch'd from service, 18 .

Sent to G. H. , 18 .

On furlough , 18 .

Died , 18 .

Remarks: Died [illegible] Feb 21

Ohio Reg. No. 110; Hos. No. 124; Page 36

[illegible]

(204) Copyist.

James E. Ellis
Corp. Co. K 5th Texas
Hickory St. Hospital
wishes to take the
oath Rule
Release
given me
oath of
renunciation & allegiance.
1865
Co F 25 Tex Cav

394

pour E. Ch. B.

Cl. Gélieu Cor. Fran.

VOLUNTARY STATEMENT OF PRISONERS

TO THE

PROVOST MARSHAL GENERAL.

Name the date.

1. What is your age?

2. What county do you live in?

3. When were you taken prisoner?

4. Where were you taken?

5. By whom were you taken?

6. How long have you been in this prison?

7. Have you ever been examined?

8. When and where were you examined?

9. Are you a man of family?

10. Why were you taken prisoner?

11. What terms do you ask to be released on?

12. What is your name?

The Prison Keeper will at all times keep a supply of these blanks on hand, and will constantly make known to prisoners that they can any day send this statement to the Provost Marshal General; and every morning he will send to this office every statement made up to that time; and he will keep a copy of this paper constantly posted up in each room of the prison, so that it may be read by the prisoners. The prisoners can fill up the blanks either in ink or with a pencil.

James C. Fourth
Augusta

Texas

11th
February 1865.

Victory Hospital
Hospital
Hospital

What impression does the prisoner make—

Truthful or not truthful.

Candid or not candid.

Mild

Stern

Sorrow or feeling

Vigorous.

Healthy.

Weak.

Sick.

Statement of [redacted]

[redacted] a Prisoner at the Hospital Prison, St. Louis, made the [illegible] day of [illegible]

My age is [illegible] years.

I live in [illegible] County, ~~Missouri~~ Texas

I was born in [illegible] County, Texas

I was captured [illegible] day of [illegible] 186 3

on or about the [illegible]

The cause of my Captivity was [illegible] a Soldier in the Rebel Army.

I was in arms against the United States, and was a [rank] 1st Sergt. in "F" Company 25th Texas Cavalry, [illegible] into the Rebel service about the 4th day of May 1863 by Capt. [illegible] for the war

in Tyler

When captured, I was first taken to St Louis and was [illegible] there [illegible] in the Hickory St Hospital, and remained [illegible] day of 186

[illegible] took the oath of allegiance to the United States about the [illegible] day of 186

Subscribed by the Prisoner the day [illegible]

[illegible]

CORRECTION

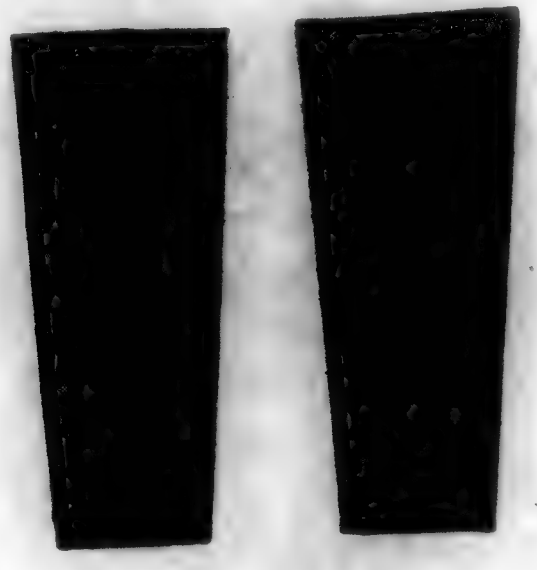

Preceding image has been
REPEATED
to assure legibility or
correct a possible error

Juan E. Evans

Angelina G. Evans

Hickory St Hospital

VOLUNTARY STATEMENT OF PRISONERS

TO THE

PROVOST MARSHAL GENERAL.

Name the date.

1. What is your age?

2. What county do you live in?

3. When were you taken prisoner?

4. Where were you taken?

5. By whom were you taken?

6. How long have you been in this prison?

7. Have you ever been examined?

8. When and where were you examined?

9. Are you a man of family?

10. Why were you taken prisoner?

11. What terms do you ask to be released on?

12. What is your name?

The Prison Keeper will at all times keep a supply of these blanks on hand, and will constantly make known to prisoners that they can any day send this statement to the Provost Marshal General; and every morning he will send to this office every statement made up to that time; and he will keep a copy of this paper constantly posted up in each room of the prison, so that it may be read by the prisoners. The prisoners can fill up the blanks either in ink or with a pencil.

Examination of

James E. Everett

of Angelina County.

~~Missouri.~~ Texas

Taken the 11th day of

January 1863.

Confined at Hickory St

~~State Prison.~~ Hospital

Taken by H. H. Cline

1st Texas Cav. Co.

What impression does the prisoner make—

Truthful or not truthful.

Candid or not candid.

Mild.

Firm.

Severe or ill looking

Vigorous.

Healthy.

Weak.

Sick.

I recommend

Statement of James C. Everett a Prisoner at the [redacted] Prison, St. Louis, made the twenty fourth day of [redacted]

My age is twenty seven years.

I live in Angelina County, ~~Missouri.~~ Texas

I was born in Jasper County. Texas

I was captured ~~at~~ at Arkansas Post ~~County~~ Ark.

on or about the Eleventh day of January 186 3

The cause of my Captivity was being a Soldier in the Confederate Army.

I was in arms against the United States, and was a [rank]. First Sergt.

in "F" Company 25th Texas Cavalry,

I was [redacted] into the Rebel service about the fourteenth

day of May 186 2 by Captain Pitts,

in Tyler County, ~~Missouri~~, for three years

Texas

When captured, I was first taken to St Louis and remained

there in the Hickory St. Hospital ~~and was examined there by~~

~~Prison about the~~ day of ~~and was sent to~~ 186

I Brave took the oath of allegiance to the United States, ~~about the~~

day of 186

James C Everett

Subscribed by the Prisoner, the day first named, in my presence.

H H Hale

1st Lt 1st Cav. & Col.

The Prisoner makes additional statements as follows, in answer to questions:

1. How many times have you been in arms during the rebellion?

Once

2. What commanders have you served under?

Col. Gillespie

3. What battles or skirmishes have you been in?

Arkansas Post.

4. Did you have arms, or were you out on picket, or what part did you take in the action?

Had my own shot of Before I Conscripted a gun

5. Have you ever furnished arms, or ammunition, horse, provisions, or any kind of supplies to any rebels? State when, where and how often.

Furnished My own Horse & Arms

6. Was there any rebel camp near you, that you did not give notice of to the U. S. troops?

7. Have you ever been with any one taking or pressing horses, arms or other property?

No Sir

8. Are you enrolled in the E. M. M.—loyal or disloyal?

9. Are you a southern sympathiser?

I am Not, Neither Have I ever been, Would against Secession

10. Do you sincerely desire to have the southern people put down in this war, and the authority of the U. S. Government over them restored?

I am anxious To See it

11. How many slaves have you? None

12. Have you a wife—how many children. a wife & three children

13. What is your occupation? Farmer

14. What relatives have you in the rebellion? One Brother

15. Have you ever been in any Rebel camp? If so, whose—when—where—and how long? What did you do? Did you leave it, or were you captured in it?

Was at Arkansas Post. Taken Prisoner
& now wish to take the oath of allegiance
to the U.S. Government. Volunteered in the
Rebel Army May 14th to avoid conscription which
was to take place May 15th I have lost my right
hand. & cannot do military duty. would prefer
to go home. but am willing if necessary to
remain north. am willing to be exch if I can
be released in any other way.

James. E. Everitt

In presence of
H. H. Hine
1st Lt 1st Cav. & Col

Sworn by Lt Hine. at the request of
the pris. as he cannot write with
his left hand

535

Fahrenholt.

Co F & S, 25 Texas Cavalry.

Gillespie's Reg't.
3 Texas Lancers.
3 Reg't Carter's Brig.

Became Co. K, Granbury's Consol'd Texas Brig., about April 9, '65.

(Confederate.)

Asst. Surg. | Asst. Surg.

CARD NUMBERS.

1	5035-2481	20	
2		21	
3		22	
4		23	
5		24	
6		25	
7		26	
8		27	
9		28	
10		29	
11		30	
12		31	
13		32	
14		33	
15		34	
16		35	
17		36	
18		37	
19		38	

Number of medical cards herein 2

Number of personal papers herein 0

BOOK MARK:

See also

(Confederate.)

7z F | 25 Cav. | Texas.

Fahrenholt

Asst Surg'n, 25 Reg't Texas Mounted Volunteers.

Appears on

Field and Staff Muster Roll

of the organization named above,

for Dated June 1, 186 2.

Date of Commission, or Regimental Appointment, June 1, 186 .

Station .....

Present or absent Not stated

Remarks: .....

The 25th Regiment Texas Cavalry (also known as the 3d Regiment Texas Lancers and as the 3d Regiment Carter's Brigade Texas Mounted Volunteers, or Cavalry,) was organized June 1, 1862, with eleven companies. Captain Proudfoot's Company was merged into Company H some time after the muster of June 30, 1863. Many members of the regiment are found to have had prior service in the 9th (Nichols') Regiment Texas Infantry (6 months) or in Cavalry Company C, 3d (Kirby's) Battalion Texas Volunteers (6 months). A part of this regiment was captured at Arkansas Post, Ark., January 11, 1863, and exchanged east of the Mississippi River in April and May, 1863, when it was consolidated with similar remnants of the 17th, 18th and 24th Regiments Texas Cavalry. This consolidation was broken up in March, 1864, when these parts of the 24th and 25th Regiments Texas Cavalry were united to form one field organization, but each appears to have been mustered separately. About April 9, 1865, this portion of the regiment was consolidated with the remnants of other regiments in Granbury's Texas Brigade, and paroled at Greensboro, N. C., about May 1, 1865. The balance of the regiment, which was not captured January 11, 1863, remained west of the Mississippi River, some serving in the 24th and 25th Regiments Texas Cavalry (Consolidated) and others in the 17th Consolidated Regiment Texas Dismounted Cavalry.

Book mark: .....

J. W. Wilkinson

(5412) Copyist.

Fairmond -

Co. E, 25 Texas Cavalry.

Gillespie's Reg't.
3 Texas Lancers.
3 Reg't Carter's Brig.

Became Co. K, Granbury's Consol'd Texas Brig., about April 9, '65.

(Confederate.)

Private Private

CARD NUMBERS.

1	5-035-788	20	
2		21	
3		22	
4		23	
5		24	
6		25	
7		26	
8		27	
9		28	
10		29	
11		30	
12		31	
13		32	
14		33	
15		34	
16		35	
17		36	
18		37	
19		38	

Number of medical cards herein ____

Number of personal papers herein 0

BOOK MARK: ____

See also ____

(Confederate.)

F. | 25 Cav. Texas.

Fairchild

Pvt., Co. F, 25 Regiment Texas Cavalry.

Appears on

Regimental Return

of the organization named above,

for the month of Nov, 1864.

Commissioned officers present and absent:

Station

Remarks:

Alterations since last return among the enlisted men:

, 186 .

Date

Place

Remarks:

Enlisted men on Extra or Daily Duty:

Absent enlisted men accounted for

With leave.

The 25th Regiment Texas Cavalry (also known as the 3d Regiment Texas Lancers and as the 3d Regiment Carter's Brigade Texas Mounted Volunteers or Cavalry) was organized June 1, 1862, with eleven companies. Captain Proudfoot's Company was merged into Company H some time after the muster of June 30, 1862. Many members of the regiment are found to have had prior service in the 9th (Nichols') Regiment Texas Infantry (6 months) or in Cavalry Company C, 3d (Kirby's) Battalion Texas Volunteers (6 months). A part of this regiment was captured at Arkansas Post, Ark., January 11, 1863, and exchanged east of the Mississippi River in April and May, 1863, when it was consolidated with similar remnants of the 17th, 18th and 24th Regiments Texas Cavalry. This consolidation was broken up in March, 1864, when these parts of the 25th and 25th Regiments Texas Cavalry were united to form one field organization, but each appears to have been mustered separately. About April 9, 1865, this portion of the regiment was consolidated with the remnants of other regiments in Granbury's Texas Brigade, and paroled at Greensboro, N. C., about May 1, 1865. The balance of the regiment, which was not captured January 11, 1863, remained west of the Mississippi River, some serving in the 24th and 25th Regiments Texas Cavalry (Consolidated) and others in the 17th Consolidated Regiment Texas Dismounted Cavalry.

B. R. Stough.

Copyist.

.614.

537

Farley. J. J

Co. A. 25 Texas Cavalry.

Gillespie's Reg't.
3 Texas Lancers.
3 Reg't Carter's Brig.

Became Co. K, Granbury's Consol'd Texas Brig., about April 9, '65.

(Confederate.)

Private Private

REFERENCE SLIP.

Cards filed with

Farley. James. J.

Farley, James T.

Co. A, 25 Texas Cavalry.

Gillespie's Reg't.
3 Texas Lancers.
3 Reg't Carter's Brig.

Became Co. K, Granbury's Consol'd Texas Brig., about April 9, '65.

(Confederate.)

Private Private

CARD NUMBERS.

1	5035255 7	20
2	2637	21
3	2709	22
4	6847	23
5	47034011	24
6	45489104	25
7		26
8		27
9		28
10		29
11		30
12		31
13		32
14		33
15		34
16		35
17		36
18		37
19		38

Number of medical cards herein 2

Number of personal papers herein 2

Book Mark:

See also

(Confederate.)

F 25 Cav. Texas.

J. C. Farley

Pvt., { Capt. B. F. Ross' Company,
3 Regiment Carter's Brigade
Texas Cavalry.*

Age ..... years.

Appears on

Company Muster-in Roll

of the organization named above.

Roll dated Camp Pulliam

Near Meechi June 30, 1862.

Muster-in to date June 30, 1862.

Joined for duty and enrolled:

When ..... May 7 ..... 1862.

Where ..... Tyler Co.

By whom ..... E. S. Pitts

Period ..... 3 years or the war.

No. of miles to rendezvous 75

Valuation of horse, $ 200.00; equipments, $ 30.00

Remarks: .....

*This company subsequently became Company A, 25th Regiment Texas Cavalry.

The 25th Regiment Texas Cavalry (also known as the 2d Regiment Texas Lancers and as the 3d Regiment Carter's Brigade Texas Mounted Volunteers, or Cavalry,) was organized June 1, 1862, with eleven companies. Captain Proudfoot's Company was merged into Company H some time after the muster of June 30, 1862. Many members of the regiment are found to have had prior service in the 9th (Nichols') Regiment Texas Infantry (6 months) or in Cavalry Company C, 3d (Kirby's) Battalion Texas Volunteers (6 months). A part of this regiment was captured at Arkansas Post, Ark., January 11, 1863, and exchanged east of the Mississippi River in April and May, 1863, when it was consolidated with similar remnants of the 17th, 18th and 24th Regiments Texas Cavalry. This consolidation was broken up in March, 1864, when these parts of the 24th and 25th Regiments Texas Cavalry were united to form one field organization, but each appears to have been mustered separately. About April 9, 1865, this portion of the regiment was consolidated with the remnants of other regiments in Granbury's Texas Brigade, and paroled at Greensboro, N. C., about May 1, 1865. The balance of the regiment, which was not captured January 11, 1863, remained west of the Mississippi River, some serving in the 24th and 25th Regiments Texas Cavalry (Consolidated) and others in the 17th Consolidated Regiment Texas Dismounted Cavalry.

Book mark: .....

J. H. Morris

1885. Copyist.

(Confederate.)

F **25 Cav. Texas.**

Private Wesley

Pvt, Co. F, 25 Regiment Texas Cavalry.

Appears on

Company Muster Roll

of the organization named above,

for Aug. & Oct. 31, 186 1/2

Enlisted:

When Aug. 31, 1862.

Where Tyler Co. Texas

By whom E. D. Pitts

Period 3 yrs

Last paid:

By whom

To what time , 186

Present or absent Present

Remarks: Transferred to Co.

The 25th Regiment Texas Cavalry (also known as the 2d Regiment Texas Lancers and as the 3d Regiment Carter's Brigade Texas Mounted Volunteers, or Cavalry,) was organized June 1, 1862, with eleven companies. Captain Proudfoot's Company was merged into Company H some time after the muster of June 30, 1862. Many members of the regiment are found to have had prior service in the 9th (Nichols') Regiment Texas Infantry (6 months) or in Cavalry Company C, 3d (Kirby's) Battalion Texas Volunteers (6 months). A part of this regiment was captured at Arkansas Post, Ark., January 11, 1863, and exchanged east of the Mississippi River in April and May, 1863, when it was consolidated with similar remnants of the 17th, 18th and 24th Regiments Texas Cavalry. This consolidation was broken up in March, 1864, when these parts of the 24th and 25th Regiments Texas Cavalry were united to form one field organization, but each appears to have been mustered separately. About April 9, 1865, this portion of the regiment was consolidated with the remnants of other regiments in Granbury's Texas Brigade, and paroled at Greensboro, N. C., about May 1, 1865. The balance of the regiment, which was not captured January 11, 1863, remained west of the Mississippi River, some serving in the 24th and 25th Regiments Texas Cavalry (Consolidated) and others in the 17th Consolidated Regiment Texas Dismounted Cavalry.

Book mark.

Copyist.

(842)

(Confederate.)

C | 25 Cav. | Texas.

[illegible]

Pvt., Co. I, 25 Regiment Texas Cavalry.

Appears on

Company Muster Roll

of the organization named above,

for [illegible], 186[illegible].

Enlisted:
When [illegible], 186[illegible].
Where [illegible]
By whom [illegible]
Period [illegible]

Last paid:
By whom [illegible]
To what time [illegible], 186[illegible]

Present or absent [illegible]

Remarks: [illegible]

The 25th Regiment Texas Cavalry (also known as the 2d Regiment Texas Lancers and as the 2d Regiment Carter's Brigade Texas Mounted Volunteers, or Cavalry,) was organized June 1, 1862, with eleven companies. Captain Proudfoot's Company was merged into Company H some time after the muster of June 30, 1863. Many members of the regiment are found to have had prior service in the 9th (Nichols') Regiment Texas Infantry (6 months) or in Cavalry Company C, 3d (Kirby's) Battalion Texas Volunteers (6 months). A part of this regiment was captured at Arkansas Post, Ark., January 11, 1863, and exchanged east of the Mississippi River in April and May, 1863, when it was consolidated with similar remnants of the 17th, 18th and 24th Regiments Texas Cavalry. This consolidation was broken up in March, 1864, when these parts of the 24th and 25th Regiments Texas Cavalry were united to form one field organization, but each appears to have been mustered separately. About April 9, 1865, this portion of the regiment was consolidated with the remnants of other regiments in Granbury's Texas Brigade, and paroled at Greensboro, N. C., about May 1, 1865. The balance of the regiment, which was not captured January 11, 1863, remained west of the Mississippi River, some serving in the 24th and 25th Regiments Texas Cavalry (Consolidated) and others in the 17th Consolidated Regiment Texas Dismounted Cavalry.

Book mark: [illegible]

[illegible]
Copyist.

(942)

SEP. 30. 1911.
50352709

one months pay due for use of horse

(Confederate.)

25 Cav. Texas.

Pvt, Co. A, 25 Reg't Texas Dismtd. Cav.

Appears on

Regimental Return

of the organization named above,

for the month of Sept, 186 5.

Commissioned officers present and absent:

Station

Remarks:

Alterations since last return among the enlisted men:

Date, 186 .

Place

Remarks:

Enlisted men on Extra or Daily Duty:

Absent enlisted men accounted for:

Left Sick at Ark. Post

The 25th Regiment Texas Cavalry (also known as the 3d Regiment Texas Lancers and as the 3d Regiment Carter's Brigade Texas Mounted Volunteers, or Cavalry,) was organized June 1, 1861, with eleven companies. Captain Proudfoot's Company was merged into Company H some time after the muster of June 30, 1863. Many members of the regiment are found to have had prior service in the 9th (Nichols') Regiment Texas Infantry (6 months) or in Cavalry Company C, 3d (Kirby's) Battalion Texas Volunteers (6 months). A part of this regiment was captured at Arkansas Post, Ark., January 11, 1863, and exchanged east of the Mississippi River in April and May, 1863, when it was consolidated with similar remnants of the 17th, 18th and 24th Regiments Texas Cavalry. This consolidation was broken up in March, 1864, when these parts of the 24th and 25th Regiments Texas Cavalry were united to form one field organization, but each appears to have been mustered separately. About April 9, 1865, this portion of the regiment was consolidated with the remnants of other regiments in Granbury's Texas Brigade, and paroled at Greensboro, N. C., about May 1, 1865. The balance of the regiment, which was not captured January 11, 1863, remained west of the Mississippi River, some serving in the 24th and 25th Regiments Texas Cavalry (Consolidated) and others in the 17th Consolidated Regiment Texas Dismounted Cavalry.

W. M. Potter

Copyist.

(Confederate.)

F 25 Texas.

O'Neal T. Faulk

Pvt, Co. A, 25 Reg't Texas Infantry.

Appears on a

Roster

of troops of the Confederate Army captured at Fort Hindman, Arkansas Post, Ark., Jan. 11, 1863.

Roster not dated.

Remarks:

Number of rolls: 1; sheet 109

Copyist

(6396)

(Confederate.

I 26 [illegible] Texas.

J J Fuller

Pvt. Co. A. 2d Regt. Texas Cav

Appears on a

Roll of Prisoners of War

received at Camp [illegible] Jan. 31. 1863.

Roll dated

not dated. 186 .

Where captured Lake Providence.

When captured January 11. 1863.

Remarks:

Roll bears the following endorsement: "Received City Point, Va., April 15, 1865, from Jno E. Mulford, Capt. & Asst. A. I. G. Comdg. 'Flag of Truce' (on the within roll) Eight Hundred & Eighty three (883) Confederate Prisoners of War paroled for Exchange; also Two Surgeons.

J. H. Taggart Capt. Comdg. Boat."

Number of rolls

12

(8396)

E. A. Rucker

Copyist.

(CONFEDERATE.)

F 25. Cav Tex

J. T. Farley
Pvt, Co, a 25 Regt Tex Cav

Appears on a

Register

of Effects of Deceased Soldiers, turned over to Quartermasters, C. S. A.

Receipt filed ..... , 1863.

No. 3210

Amount $7.50

Settlement .....

Remarks: .....

Confed. Arch., Chap. 10, File No. 21, page 211

Copyist.

(823) 8617

Farley Williams

Co. A, 25 Texas Cavalry.

Gillespie's Reg't.
3 Texas Lancers.
3 Reg't Carter's Brig.

Became Co. K, Granbury's Consol'd Texas Brig., about April 9, '65.

(Confederate.)

Private Private

CARD NUMBERS.

1	50352663	20	
2		21	
3		22	
4		23	
5		24	
6		25	
7		26	
8		27	
9		28	
10		29	
11		30	
12		31	
13		32	
14		33	
15		34	
16		35	
17		36	
18		37	
19		38	

Number of medical cards herein 5

Number of personal papers herein 5

BOOK MARK: _____

See also _____

(Confederate.)

C | 25 Cav. Texas.

William R. Kirby

Pvt., Co. ?, 25 Regiment Texas Cavalry.

Appears on

Company Muster Roll

of the organization named above,

for Nov. & Dec., 1861.

Enlisted:

When Nov. 18, 1861.

Where Smith Co. Tex.

By whom W. C. Kirby

Period 2 yrs.

Last paid:

By whom

To what time , 186

Present or absent Present.

Remarks Substituted by Wm. Thompson

at Camp in detail

The 25th Regiment Texas Cavalry (also known as the 3d Regiment Texas Lancers and as the 3d Regiment Carter's Brigade Texas Mounted Volunteers, or Cavalry,) was organized June 1, 1863, with eleven companies. Captain Proudfoot's Company was merged into Company H some time after the muster of June 30, 1863. Many members of the regiment are found to have had prior service in the 9th (Nichols') Regiment Texas Infantry (6 months) or in Cavalry Company C, 3d (Kirby's) Battalion Texas Volunteers (6 months). A part of this regiment was captured at Arkansas Post, Ark., January 11, 1863, and exchanged east of the Mississippi River in April and May, 1863, when it was consolidated with similar remnants of the 17th, 18th and 24th Regiments Texas Cavalry. This consolidation was broken up in March, 1864, when those parts of the 24th and 25th Regiments Texas Cavalry were united to form one field organization, but each appears to have been mustered separately. About April 9, 1865, this portion of the regiment was consolidated with the remnants of other regiments in Granbury's Texas Brigade, and paroled at Greensboro, N. C., about May 1, 1865. The balance of the regiment, which was not captured January 11, 1863, remained west of the Mississippi River, some serving in the 24th and 25th Regiments Texas Cavalry (Consolidated) and others in the 17th Consolidated Regiment Texas Dismounted Cavalry.

Book mark:

(943) Copyist.

Farling, M.

Co. B, 25 Texas Cavalry.

Gillespie's Reg't.
3 Texas Lancers.
3 Reg't Carter's Brig.

Became Co. K, Granbury's Consol'd Texas Brig., about April 9, '65.

(Confederate.)

Private Private

CARD NUMBERS.

1	58358465	20	
2		21	
3		22	
4		23	
5		24	
6		25	
7		26	
8		27	
9		28	
10		29	
11		30	
12		31	
13		32	
14		33	
15		34	
16		35	
17		36	
18		37	
19		38	

Number of medical cards herein 0

Number of personal papers herein 0

Book Mark:

See also

(Confederate.)

25 Cav. Texas.

Pvt., Co. [illegible], 25 Regiment Texas Cavalry.

Appears on

Regimental Return

of the organization named above,

for the month of June, 186 5.

Commissioned officers present and absent:

Station

Remarks:

Alterations since last return among the enlisted men:

Date , 186 .

Place

Remarks:

Enlisted men on Extra or Daily Duty:

Absent enlisted men accounted for:

Absent without leave.

The 25th Regiment Texas Cavalry (also known as the 3d Regiment Texas Lancers and as the 3d Regiment Carter's Brigade Texas Mounted Volunteers, or Cavalry,) was organized June 1, 1862, with eleven companies. Captain Proudfoot's Company was merged into Company H some time after the muster of June 30, 1863. Many members of the regiment are found to have had prior service in the 9th (Nichols') Regiment Texas Infantry (6 months) or in Cavalry Company C, 3d (Kirby's) Battalion Texas Volunteers (6 months). A part of this regiment was captured at Arkansas Post, Ark., January 11, 1863, and exchanged east of the Mississippi River in April and May, 1863, when it was consolidated with similar remnants of the 17th, 18th and 24th Regiments Texas Cavalry. This consolidation was broken up in March, 1864, when these parts of the 24th and 25th Regiments Texas Cavalry were united to form one field organization, but each appears to have been mustered separately. About April 9, 1865, this portion of the regiment was consolidated with the remnants of other regiments in Granbury's Texas Brigade, and paroled at Greensboro, N. C., about May 1, 1865. The balance of the regiment, which was not captured January 11, 1863, remained west of the Mississippi River, some serving in the 24th and 25th Regiments Texas Cavalry (Consolidated) and others in the 17th Consolidated Regiment Texas Dismounted Cavalry.

B. P. Stough.

Copyist.

844.

Farrier

Co. E, 25 Texas Cavalry.

Gillespie's Reg't.
3 Texas Lancers.
3 Reg't Carter's Brig.

Became Co. K, Granbury's Consol'd Texas Brig., about April 9, '65.

(Confederate.)

Private | Private

CARD NUMBERS.

1	S 035 7902	20	
2		21	
3		22	
4		23	
5		24	
6		25	
7		26	
8		27	
9		28	
10		29	
11		30	
12		31	
13		32	
14		33	
15		34	
16		35	
17		36	
18		37	
19		38	

Number of medical cards herein 2

Number of personal papers herein 2

Book Mark: _____

See also _____

(Confederate.)

H | 25 Cav. Texas.

Frazier

Pvt., Co. C, 25 Regiment Texas Cavalry.

Appears on

Regimental Return

of the organization named above,

for the month of Nov, 1864.

Commissioned officers present and absent:

Station

Remarks:

Alterations since last return among the enlisted men:

Date , 186 .

Place

Remarks:

Enlisted men on Extra or Daily Duty:

Absent enlisted men accounted for:

Without Leave.

The 25th Regiment Texas Cavalry (also known as the 3d Regiment Texas Lancers and as the 3d Regiment Carter's Brigade Texas Mounted Volunteers, or Cavalry,) was organized June 1, 1862, with eleven companies. Captain Proudfoot's Company was merged into Company H some time after the muster of June 30, 1863. Many members of the regiment are found to have had prior service in the 9th (Nichols') Regiment Texas Infantry (6 months or in Cavalry Company C, 3d (Kirby's) Battalion Texas Volunteers (6 months). A part of this regiment was captured at Arkansas Post, Ark., January 11, 1863, and exchanged east of the Mississippi River in April and May, 1863, when it was consolidated with similar remnants of the 17th, 18th and 24th Regiments Texas Cavalry. This consolidation was broken up in March, 1864, when these parts of the 24th and 25th Regiments Texas Cavalry were united to form one field organization, but each appears to have been mustered separately. About April 9, 1865, this portion of the regiment was consolidated with the remnants of other regiments in Stansbury's Texas Brigade, and paroled at Greensboro, N. C., about May 1, 1865. The balance of the regiment, which was not captured January 11, 1863, remained west of the Mississippi River, some serving in the 24th and 25th Regiments Texas Cavalry (Consolidated) and others in the 17th Consolidated Regiment Texas Dismounted Cavalry.

B. R. Stough,

Copyist.

614.

Faugier, A

Co. K, 25 Texas Cavalry.

Gillespie's Reg't.
3 Texas Lancers.
3 Reg't Carter's Brig.

Became Co. K, Granbury's Consol'd Texas Brig., about April 9, '65.

(Confederate.)

Private | Private

REFERENCE SLIP.

Cards filed with

Faugier, Antoine Sr

Felder, Daniel

Co. F, 25 Texas Cavalry.

Gillespie's Reg't.
3 Texas Lancers.
3 Reg't Carter's Brig.

Became Co. K, Granbury's Consol'd Texas Brig., about April 9, '65.

(Confederate.)

Private | Private

CARD NUMBERS.

1	503544486	20	
2	45567	21	
3	6938	22	
4	7415	23	
5		24	
6		25	
7		26	
8		27	
9		28	
10		29	
11		30	
12		31	
13		32	
14		33	
15		34	
16		35	
17		36	
18		37	
19		38	

Number of medical cards herein ____

Number of personal papers herein 1

BOOK MARK: ____

See also ____

(Confederate.)

F | 25 Cav. | Texas.

Daniel Felder

Pvt., { Capt. E. S. Pitts' Company, 3 Regiment Texas Lancers.*

Age 31 years.

Appears on

Company Muster-in Roll

of the organization named above.

Roll dated

not dated, 186 .

Muster-in to date May 12, 1862.

Joined for duty and enrolled:

When May 5 1862.

Where Tyler Co

By whom E S Pitts

Period 3 yrs or the war

No. of miles to rendezvous 75

Valuation of horse, $ 100; equipments, $ 100

Remarks:

*This company subsequently became Company F, 25th Regiment Texas Cavalry.

The 25th Regiment Texas Cavalry (also known as the 3d Regiment Texas Lancers and as the 3d Regiment Carter's Brigade Texas Mounted Volunteers, or Cavalry,) was organized June 1, 1862, with eleven companies. Captain Proudfoot's Company was merged into Company H some time after the muster of June 30, 1862. Many members of the regiment are found to have had prior service in the 9th (Nichols') Regiment Texas Infantry (6 months) or in Cavalry Company C, 3d (Kirby's) Battalion Texas Volunteers (6 months). A part of this regiment was captured at Arkansas Post, Ark., January 11, 1863, and exchanged east of the Mississippi River in April and May, 1863, when it was consolidated with similar remnants of the 17th, 18th and 24th Regiments Texas Cavalry. This consolidation was broken up in March, 1864, when these parts of the 24th and 25th Regiments Texas Cavalry were united to form one field organization, but each appears to have been mustered separately. About April 9, 1865, this portion of the regiment was consolidated with the remnants of other regiments in Granbury's Texas Brigade, and paroled at Greensboro, N. C., about May 1, 1865. The balance of the regiment, which was not captured January 11, 1863, remained west of the Mississippi River, some serving in the 24th and 25th Regiments Texas Cavalry (Consolidated) and others in the 17th Consolidated Regiment Texas Dismounted Cavalry.

Book mark:

G D Tew

1865. Copyist.

(Confederate.)

F 25 Cav. Texas.

Daniel Fetter

Pvt., Co. F, 25 Regiment Texas Cavalry.

Appears on

Company Muster Roll

of the organization named above,

for May 12 to June 30, 1862.

Enlisted:

When May 5, 186 .

Where Tyler, Tex

By whom Capt Pitts

Period 3 yrs

Last paid:

By whom No payment

To what time , 186

Present or absent Present

Remarks

The 25th Regiment Texas Cavalry (also known as the 3d Regiment Texas Lancers and as the 3d Regiment Carter's Brigade Texas Mounted Volunteers, or Cavalry,) was organized June 1, 1862, with eleven companies. Captain Proudfoot's Company was merged into Company H some time after the muster of June 30, 1862. Many members of the regiment are found to have had prior service in the 9th (Nichols') Regiment Texas Infantry (6 months) or in Cavalry Company C, 3d (Kirby's) Battalion Texas Volunteers (6 months). A part of this regiment was captured at Arkansas Post, Ark., January 11, 1863, and exchanged east of the Mississippi River in April and May, 1863, when it was consolidated with similar remnants of the 17th, 18th and 24th Regiments Texas Cavalry. This consolidation was broken up in March, 1864, when these parts of the 24th and 25th Regiments Texas Cavalry were united to form one field organization, but each appears to have been mustered separately. About April 9, 1865, this portion of the regiment was consolidated with the remnants of other regiments in Granbury's Texas Brigade, and paroled at Greensboro, N. C., about May 1, 1865. The balance of the regiment, which was not captured January 11, 1863, remained west of the Mississippi River, some serving in the 24th and 25th Regiments Texas Cavalry (consolidated) and others in the 17th Consolidated Regiment Texas Dismounted Cavalry.

Book mark:

Copyist.

(642)

(Confederate.)

F 25 Cav. Texas.

D. Filder

Pvt., Co. F, 25 Reg't Texas Dismtd. Cav.

Appears on

Regimental Return

of the organization named above,

for the month of Sept, 1862.

Commissioned officers present and absent:

Station

Remarks:

Alterations since last return among the enlisted men:

Date , 186 .

Place

Remarks:

Enlisted men on Extra or Daily Duty:

Absent enlisted men accounted for:

Absent on Sick furlough Sept 3. 1862

The 25th Regiment Texas Cavalry (also known as the 3d Regiment Texas Lancers and as the 3d Regiment Carter's Brigade Texas Mounted Volunteers, or Cavalry,) was organized June 1, 1861 with eleven companies. Captain Proudfoot's Company was merged into Company H some time after the muster of June 30, 1862. Many members of the regiment are found to have had prior service in the 9th (Nichols') Regiment Texas Infantry (6 months) or in Cavalry Company C, 3d (Kirby's) Battalion Texas Volunteers (6 months). A part of this regiment was captured at Arkansas Post, Ark., January 11, 1863, and exchanged east of the Mississippi River in April and May, 1863, when it was consolidated with similar remnants of the 17th, 18th and 24th Regiments Texas Cavalry. This consolidation was broken up in March, 1864, when these parts of the 25th and 25th Regiments Texas Cavalry were united to form one field organization, but each appears to have been mustered separately. About April 9, 1865, this portion of the regiment was consolidated with the remnants of other regiments in Granbury's Texas Brigade, and paroled at Greensboro, N. C., about May 1, 1865. The balance of the regiment, which was not captured January 11, 1863, remained west of the Mississippi River, some serving in the 24th and 25th Regiments Texas Cavalry (Consolidated) and others in the 17th Consolidated Regiment Texas Dismounted Cavalry.

W. R. Potter

Copyist.

.648.

(Confederate.)

25 Cav. Texas.

[illegible] Col., 25 Reg't Texas Dismtd. Cav.

Appears on

Regimental Return

of the organization named above,

for the month of [illegible], 186 2.

Commissioned officers present and absent:

Station ---

Remarks: ---

Alterations since last return among the enlisted men:

Date Nov 9, 186 .

Place Ark Post

Remarks: Died of disease

Enlisted men on Extra or Daily Duty:

Absent enlisted men accounted for

The 25th Regiment Texas Cavalry (also known as the 3d Regiment Texas Lancers and as the 3d Regiment Carter's Brigade Texas Mounted Volunteers, or Cavalry,) was organized June 1, 1862, with eleven companies. Captain Proudfoot's Company was merged into Company H some time after the muster of June 30, 1863. Many members of the regiment are found to have had prior service in the 9th (Nichols') Regiment Texas Infantry (6 months) or in Cavalry Company C, 3d (Kirby's) Battalion Texas Volunteers (6 months). A part of this regiment was captured at Arkansas Post, Ark., January 11, 1863, and exchanged east of the Mississippi River in April and May, 1863, when it was consolidated with similar remnants of the 17th, 18th and 24th Regiments Texas Cavalry. This consolidation was broken up in March, 1864, when these parts of the 24th and 25th Regiments Texas Cavalry were united to form one field organization, but each appears to have been mustered separately. About April 9, 1865, this portion of the regiment was consolidated with the remnants of other regiments in Granbury's Texas Brigade, and paroled at Greensboro, N. C., about May 1, 1865. The balance of the regiment, which was not captured January 11, 1863, remained west of the Mississippi River, some serving in the 24th and 25th Regiments Texas Cavalry (Consolidated) and others in the 17th Consolidated Regiment Texas Dismounted Cavalry.

W. H. Porter

644. Copyist.

Felder, David

Co. F, 25 Texas Cavalry.

Gillespie's Reg't.
3 Texas Lancers.
3 Reg't Carter's Brig.

Became Co. K, Granbury's Consol'd Texas Brig., about April 9, '65.

(Confederate.)

Private Private

CARD NUMBERS.

1	5`035`4485`	20	
2	45`66	21	
3		22	
4		23	
5		24	
6		25	
7		26	
8		27	
9		28	
10		29	
11		30	
12		31	
13		32	
14		33	
15		34	
16		35	
17		36	
18		37	
19		38	

Number of medical cards herein 0

Number of personal papers herein 0

BOOK MARK:

See also

(Confederate.)

J | 25 Cav. Texas.

David Fuller

Pvt, { Capt. E. S. Pitts' Company, 3 Regiment Texas Lancers.*

Age 20 years.

Appears on

Company Muster-in Roll

of the organization named above.

Roll dated

not dated, 186 .

Muster-in to date May 12, 1862.

Joined for duty and enrolled:

When May 5 1862.

Where Tyler Co

By whom E S Pitts

Period 3 yrs or the War

No. of miles to rendezvous 75

Valuation of horse, $229 00; equipments, $40 00

Remarks:

*This company subsequently became Company F, 25th Regiment Texas Cavalry

The 25th Regiment Texas Cavalry (also known as the 3d Regiment Texas Lancers and as the 3d Regiment Carter's Brigade Texas Mounted Volunteers, or Cavalry,) was organized June 1, 1862, with eleven companies. Captain Proudfoot's Company was assigned into Company H some time after the muster of June 30, 1862. Many members of the regiment are found to have had prior service in the 9th (Nichols') Regiment Texas Infantry (6 months) or in Cavalry Company C, 3d (Kirby's) Battalion Texas Volunteers (6 months). A part of this regiment was captured at Arkansas Post, Ark., January 11, 1863, and exchanged east of the Mississippi River in April and May, 1863, when it was consolidated with similar remnants of the 17th, 18th and 24th Regiments Texas Cavalry. This consolidation was broken up in March, 1864, when those parts of the 24th and 25th Regiments Texas Cavalry were ordered to form one field organization, but each appears to have been mustered separately. About April 9, 1865, this portion of the regiment was consolidated with the remnants of other regiments in Granbury's Texas Brigade, and paroled at Greensboro, N. C., about May 1, 1865. The balance of the regiment, which was not captured January 11, 1863, remained west of the Mississippi River, never serving in the 24th and 25th Regiments Texas Cavalry (Consolidated) and others in the 17th Consolidated Regiment Texas Dismounted Cavalry.

Book mark:

G. D. West

Copyist.

(Confederate.)

F 25 Cav. Texas.

David Fields

Pvt., Co. F, 25 Regiment Texas Cavalry.

Appears on

Company Muster Roll

of the organization named above,

for May 12 to June 30, 1862.

Enlisted:

When May 5, 186 .

Where Tyler Co

By whom E S Pitts

Period 3 Yrs

Last paid:

By whom no payment

To what time , 186

Present or absent Present

Remarks:

The 25th Regiment Texas Cavalry (also known as the 3d Regiment Texas Lancers and as the 3d Regiment Carter's Brigade Texas Mounted Volunteers, or Cavalry.) was organized June 1, 1862, with eleven companies. Captain Proudfoot's Company was merged into Company H some time after the muster of June 30, 1862. Many members of the regiment are found to have had prior service in the 9th (Nichols') Regiment Texas Infantry (6 months) or in Cavalry Company C, 3d (Kirby's) Battalion Texas Volunteers (6 months). A part of this regiment was captured at Arkansas Post, Ark., January 11, 1863, and exchanged east of the Mississippi River in April and May, 1863, when it was consolidated with similar remnants of the 17th, 18th and 24th Regiments Texas Cavalry. This consolidation was broken up in March, 1864, when these parts of the 24th and 25th Regiments Texas Cavalry were united to form one field organization, but each appears to have been mustered separately. About April 9, 1865, this portion of the regiment was consolidated with the remnants of other regiments in Granbury's Texas Brigade, and paroled at Greensboro, N. C., about May 1, 1865. The balance of the regiment, which was not captured January 11, 1863, remained west of the Mississippi River, some serving in the 24th and 25th Regiments Texas Cavalry (Consolidated) and others in the 17th Consolidated Regiment Texas Dismounted Cavalry.

Book mark:

G. D. Watkins

(842) Copyist.

Felder, James

Co. F, 25 Texas Cavalry.

{ Gillespie's Reg't.
3 Texas Lancers.
3 Reg't Carter's Brig. }

Became Co. K, Granbury's Consol'd Texas Brig., about April 9, '65.

(Confederate.)

Sergeant Sergeant

CARD NUMBERS.

1	5`6 3 5`4 4 6 5`	20	
2	45-44	21	
3	4 6 5`7	22	
4	4 7 3 1	23	
5	4 7 6 5`	24	
6	4 7 8 0	25	
7	4 8 1 6	26	
8	4 8 5`4	27	
9	7 7 7 5`	28	
10	8 0 7 6	29	
11	8 5`2 9	30	
12	4 8 4 4	31	
13	5`4 1 3	32	
14		33	
15		34	
16		35	
17		36	
18		37	
19		38	

Number of medical cards herein 2

Number of personal papers herein 0

Book Mark:

See also 14 Consol'd Texas Cav

CONFEDERATE

Statement of Service Reference Slip.

C. C. Pottawatomie Co., Okla.
(Source of communication.)

James Felder
(Name)
Corporal Co. E, 25th Regt. Texas Cav.
——, Co. ——, 3rd (Ryan's) Brig. Texas Vols.

Uncle,

O.R.D., O.R.S.

for any record,

10th St. Durant, Okla.

1-3-21.

RECD O R DIV.
7th & F Sts.
JAN 4 1921

10th St.

Jones Found.

1/5/21

Form No. 477-1—A. G. O.
[illegible]

(Confederate.)

J | 25 Cav. Texas.

James Fidler

Sergt, { Capt. E. S. Pitts' Company, 3 Regiment Texas Lancers.*

Age 25 years.

Appears on
Company Muster-in Roll
of the organization named above.

Roll dated not dated, 186 .

Muster-in to date May 12, 1862.

Joined for duty and enrolled:

When May 5 1862.

Where Tyler Co

By whom E. S. Pitts

Period 3 yrs or the War

No. of miles to rendezvous 75

Valuation of horse, $ 225 00; equipments, $ 35 00

Remarks:

* This company subsequently became Company F, 25th Regiment Texas Cavalry

The 25th Regiment Texas Cavalry (also known as the 3d Regiment Texas Lancers and as the 3d Regiment Carter's Brigade Texas Mounted Volunteers, or Cavalry.) was organized June 1, 1862, with eleven companies. Captain Proudfoot's Company was merged into Company H some time after the muster of June 30, 1862. Many members of the regiment are found to have had prior service in the 9th (Nichols') Regiment Texas Infantry (6 months) or in Cavalry Company C, 21 (Kirby's) Battalion Texas Volunteers (6 months). A part of this regiment was captured at Arkansas Post, Ark., January 11, 1863, and exchanged east of the Mississippi River in April and May, 1863, when it was consolidated with similar remnants of the 17th, 18th and 24th Regiments Texas Cavalry. This consolidation was broken up in March, 1864, when these parts of the 24th and 25th Regiments Texas Cavalry were united to form one field organization, but each appears to have been mustered separately. About April 9, 1865, the portion of the regiment was consolidated with the remnants of other regiments in Granbury's Texas Brigade, and paroled at Greensboro, N. C., about May 1, 1865. The balance of the regiment, which was not captured January 11, 1863, remained west of the Mississippi River, some serving in the 24th and 25th Regiments Texas Cavalry (Consolidated) and others in the 17th Consolidated Regiment Texas Dismounted Cavalry.

Book mark:

G. W. Ward

Copyist.

1665.

(Confederate.)

J 25 Cav. Texas.

James Tinker

Sgt., Co. F, 25 Regiment Texas Cavalry.

Appears on

Company Muster Roll

of the organization named above,

for May 12 to Dec 30, 1862.

Enlisted:

When May 5, 186 .

Where Tyler Co Tex

By whom E S Pitts

Period 3 yrs

Last paid:

By whom No payment

To what time ....., 186

Present or absent Present

Remarks: Elected May 12 62

The 25th Regiment Texas Cavalry (also known as the 3d Regiment Texas Lancers and as the 3d Regiment Carter's Brigade Texas Mounted Volunteers, or Cavalry,) was organized June 1, 1862, with eleven companies. Captain Proudfoot's Company was merged into Company H some time after the muster of June 30, 1862. Many members of the regiment are found to have had prior service in the 9th (Nichols') Regiment Texas Infantry (6 months) or in Cavalry Company C, 3d (Kirby's) Battalion Texas Volunteers (6 months). A part of this regiment was captured at Arkansas Post, Ark., January 11, 1863, and exchanged east of the Mississippi River in April and May, 1863, when it was consolidated with similar remnants of the 17th, 19th and 24th Regiments Texas Cavalry. This consolidation was broken up in March, 1864, when these parts of the 24th and 25th Regiments Texas Cavalry were united to form one field organization, but each appears to have been mustered separately. About April 9, 1865, this portion of the regiment was consolidated with the remnants of other regiments in Granbury's Texas Brigade, and paroled at Greensboro, N. C., about May 1, 1865. The balance of the regiment, which was not captured January 11, 1863, remained west of the Mississippi River, some serving in the 24th and 25th Regiments Texas Cavalry (Consolidated) and others in the 17th Consolidated Regiment Texas Dismounted Cavalry.

Book mark: .....

G. D. Watkins

(942) Copyist.

(Confederate.)

25 Cav. Texas.

Pvt. Wm. Fisher

Pvt. Sgt., Co. F, 25 Regiment Texas Cavalry.

Appears on

Company Muster Roll

of the organization named above,

for May & June, 1863.

Enlisted:

When Jan. 5, 1862.

Where Woodville

By whom Capt. Pitts

Period 3 yrs. or the War

Last paid:

By whom Capt. Davis

To what time June 30, 1862.

Present or absent Present

Remarks In the Trans Miss Dept.

The 25th Regiment Texas Cavalry (also known as the 3d Regiment Texas Lancers and as the 2d Regiment Carter's Brigade Texas Mounted Volunteers, or Cavalry,) was organized June 1, 1862, with eleven companies. Captain Proudfoot's Company was merged into Company H some time after the muster of June 30, 1862. Many members of the regiment are found to have had prior service in the 9th (Nichols') Regiment Texas Infantry (6 months) or in Cavalry Company C, 3d (Kirby's) Battalion Texas Volunteers (6 months). A part of this regiment was captured at Arkansas Post, Ark., January 11, 1863, and exchanged east of the Mississippi River in April and May, 1863, when it was consolidated with similar remnants of the 17th, 18th and 24th Regiments Texas Cavalry. This consolidation was broken up in March, 1864, when these parts of the 24th and 25th Regiments Texas Cavalry were united to form one field organization, but each appears to have been mustered separately. About April 9, 1865, this portion of the regiment was consolidated with the remnants of other regiments in Granbury's Texas Brigade, and paroled at Greensboro, N. C., about May 1, 1865. The balance of the regiment, which was not captured January 11, 1863, remained west of the Mississippi River, some serving in the 24th and 25th Regiments Texas Cavalry (Consolidated) and others in the 17th Consolidated Regiment Texas Dismounted Cavalry.

Hook mark:

M C Dan

(642) Copyist.

(Confederate.)

C 25 Cav. Texas.

Name: Finley

Sgt, Co. I, 25 Regiment Texas Cavalry.

Appears on

Company Muster Roll

of the organization named above,

for [illegible] Aug, 1863

Enlisted:
When [illegible] May 5th, 186
Where Woodville
By whom [illegible] S. Pitts
Period 3 yrs or the War

Last paid:
By whom Capt Davis
To what time June 30, 186

Present or absent Absent

Remarks: In the hands of the enemy

The 25th Regiment Texas Cavalry (also known as the 3d Regiment Texas Lancers and as the 3d Regiment Carter's Brigade Texas Mounted Volunteers, or Cavalry,) was organized June 1, 1862, with eleven companies. Captain Proudfoot's Company was merged into Company H some time after the muster of June 30, 1863. Many members of the regiment are found to have had prior service in the 9th (Nichols') Regiment Texas Infantry (6 months) or in Cavalry Company C, 3d (Kirby's) Battalion Texas Volunteers (6 months). A part of this regiment was captured at Arkansas Post, Ark., January 11, 1863, and exchanged east of the Mississippi River in April and May, 1863, when it was consolidated with similar remnants of the 17th, 18th and 24th Regiments Texas Cavalry. This consolidation was broken up in March, 1864, when these parts of the 24th and 25th Regiments Texas Cavalry were united to form one field organization, but each appears to have been mustered separately. About April 9, 1865, this portion of the regiment was consolidated with the remnants of other regiments in Granbury's Texas Brigade, and paroled at Greensboro, N. C., about May 1, 1865. The balance of the regiment, which was not captured January 11, 1863, remained west of the Mississippi River, some serving in the 24th and 25th Regiments Texas Cavalry (Consolidated) and others in the 17th Consolidated Regiment Texas Dismounted Cavalry.

Book mark:

Copyist.

(842)

(Confederate.)

C 25 Cav. Texas.

[illegible] Fisher

2 Sgt., Co. F, 25 Regiment Texas Cavalry.

Appears on

Company Muster Roll

of the organization named above,

for Sept & Oct, 186[illegible]

Enlisted:
When May 5, 186[illegible]
Where Pocahontas
By whom Capt Pitts
Period 3 yrs or the war

Last paid:
By whom Capt Davis
To what time June 22, 1862.

Present or absent absent
Remarks: In the Trans Miss Dep

The 25th Regiment Texas Cavalry (also known as the 3d Regiment Texas Lancers and as the 3d Regiment Carter's Brigade Texas Mounted Volunteers, or Cavalry,) was organized June 1, 1862, with eleven companies. Captain Proudfoot's Company was merged into Company H some time after the muster of June 30, 1862. Many members of the regiment are found to have had prior service in the 9th (Nichols') Regiment Texas Infantry (6 months) or in Cavalry Company C, 3d (Kirby's) Battalion Texas Volunteers (6 months). A part of this regiment was captured at Arkansas Post, Ark., January 11, 1863, and exchanged east of the Mississippi River in April and May, 1863, when it was consolidated with similar remnants of the 17th, 18th and 24th Regiments Texas Cavalry. This consolidation was broken up in March, 1864, when these parts of the 24th and 25th Regiments Texas Cavalry were united to form one field organization, but each appears to have been mustered separately. About April 9, 1865, this portion of the regiment was consolidated with the remnants of other regiments in Granbury's Texas Brigade, and paroled at Greensboro, N. C., about May 1, 1865. The balance of the regiment, which was not captured January 11, 1863, remained west of the Mississippi River, some serving in the 24th and 25th Regiments Texas Cavalry (Consolidated) and others in the 17th Consolidated Regiment Texas Dismounted Cavalry.

Book mark: [illegible]

G S Wm

(842) Copyist.

(Confederate.)

25 Cav. Texas.

[illegible], Capt., Co. F, 25 Regiment Texas Cavalry.

Appears on

Company Muster Roll

of the organization named above,

for [illegible] & Dec, 1863.

Enlisted:

When [illegible] 5, 1862.

Where Woodville

By whom Capt Pitts

Period [illegible]

Last paid:

By whom [illegible]

To what time [illegible], 186[illegible].

Present or absent Absent

Remarks On Scout [illegible] Sept

The 25th Regiment Texas Cavalry (also known as the 3d Regiment Texas Lancers and as the 3d Regiment Carter's Brigade Texas Mounted Volunteers, or Cavalry.) was organized June 1, 1862, with eleven companies. Captain Proudfoot's Company was mustered into Company H some time after the muster of June 30, 1862. Many members of the regiment are found to have had prior service in the 9th (Nichols') Regiment Texas Infantry (6 months) or in Cavalry Company C, 3d (Kirby's) Battalion Texas Volunteers (6 months). A part of this regiment was captured at Arkansas Post, Ark., January 11, 1863, and exchanged east of the Mississippi River in April and May, 1863, when it was consolidated with similar remnants of the 17th, 18th and 24th Regiments Texas Cavalry. This consolidation was broken up in March, 1864, when these parts of the 24th and 25th Regiments Texas Cavalry were united to form one field organization, but each appears to have been mustered separately. About April 9, 1865, this portion of the regiment was consolidated with the remnants of other regiments in Granbury's Texas Brigade, and paroled at Greensboro, N. C., about May 1, 1865. The balance of the regiment, which was not captured January 11, 1863, remained west of the Mississippi River, some serving in the 24th and 25th Regiments Texas Cavalry (Consolidated) and others in the 17th Consolidated Regiment Texas Dismounted Cavalry.

Book mark: [illegible]

[illegible]

(843) Copyist.

(Confederate.)

25 Cav. Texas.

[illegible]

[illegible] 2 Sgt, Co. F, 25 Regiment Texas Cavalry.

Appears on

Company Muster Roll

of the organization named above,

for Jan & Feb, 1864.

Enlisted:

When May 5, 186 .

Where Woodville

By whom Capt Pitts

Period 3 yrs or the War

Last paid:

By whom

To what time , 186

Present or absent Absent

Remarks: In Texas Miss Dept

The 25th Regiment Texas Cavalry (also known as the 3d Regiment Texas Lancers and as the 3d Regiment Carter's Brigade Texas Mounted Volunteers, or Cavalry,) was organized June 1, 1862, with eleven companies. Captain Proudfoot's Company was merged into Company H some time after the muster of June 30, 1863. Many members of the regiment are found to have had prior service in the 9th (Nichols') Regiment Texas Infantry (6 months) or in Cavalry Company C, 3d (Kirby's) Battalion Texas Volunteers (6 months). A part of this regiment was captured at Arkansas Post, Ark., January 11, 1863, and exchanged east of the Mississippi River in April and May, 1863, when it was consolidated with similar remnants of the 17th, 18th and 24th Regiments Texas Cavalry. This consolidation was broken up in March, 1864, when these parts of the 24th and 25th Regiments Texas Cavalry were united to form one field organization, but each appears to have been mustered separately. About April 9, 1865, this portion of the regiment was consolidated with the remnants of other regiments in Granbury's Texas Brigade, and paroled at Greensboro, N. C., about May 1, 1865. The balance of the regiment, which was not captured January 11, 1863, remained west of the Mississippi River, some serving in the 24th and 25th Regiments Texas Cavalry (Consolidated) and others in the 17th Consolidated Regiment Texas Dismounted Cavalry.

Book mark:

G 6 Texas

(642) Copyist.

(Confederate.)

25 Cav. Texas.

James Fisher

Z Sgt., Co. F, 25 Regiment Texas Cavalry.

Appears on

Company Muster Roll

of the organization named above,

for Mch & Apl, 1864.

Enlisted:

When May 5, 1862

Where Pocahontas

By whom Capt Pitts

Period

Last paid:

By whom

To what time , 186

Present or absent Absent

Remarks: In hands mis sold

The 25th Regiment Texas Cavalry (also known as the 3d Regiment Texas Lancers and as the 3d Regiment Carter's Brigade Texas Mounted Volunteers, or Cavalry,) was organized June 1, 1862, with eleven companies. Captain Proudfoot's Company was merged into Company H some time after the muster of June 30, 1863. Many members of the regiment are found to have had prior service in the 9th (Nichols') Regiment Texas Infantry (6 months) or in Cavalry Company C, 3d (Kirby's) Battalion Texas Volunteers (6 months). A part of this regiment was captured at Arkansas Post, Ark., January 11, 1863, and exchanged east of the Mississippi River in April and May, 1863, when it was consolidated with similar remnants of the 17th, 19th and 24th Regiments Texas Cavalry. This consolidation was broken up in March, 1864, when these parts of the 24th and 25th Regiments Texas Cavalry were united to form one field organization, but each appears to have been mustered separately. About April 9, 1865, this portion of the regiment was consolidated with the remnants of other regiments in Granbury's Texas Brigade, and paroled at Greensboro, N. C., about May 1, 1865. The balance of the regiment, which was not captured January 11, 1863, remained west of the Mississippi River, some serving in the 24th and 25th Regiments Texas Cavalry (Consolidated) and others in the 17th Consolidated Regiment Texas Dismounted Cavalry.

Book mark:

J C Watt

(942) Copyist.

(Confederate.)

F 25 Cav. Texas.

Felder

Lt, Co. F, 25 Regiment Texas Cavalry.

Appears on

Regimental Return

of the organization named above,

for the month of Dec, 1862.

Commissioned officers present and absent:

Station

Remarks:

Alterations since last return among the enlisted men:

Date , 186 .

Place

Remarks:

Enlisted men on Extra or Daily Duty

Absent enlisted men accounted for

on detached service, Carry Money home Dec 13/62

The 25th Regiment Texas Cavalry (also known as the 3d Regiment Texas Lancers and as the 3d Regiment Carter's Brigade Texas Mounted Volunteers, or Cavalry,) was organized June 1, 1862, with eleven companies. Captain Proudfoot's Company was merged into Company H some time after the muster of June 30, 1863. Many members of the regiment are found to have had prior service in the 9th (Nichols') Regiment Texas Infantry (6 months) or in Cavalry Company C, 3d (Kirby's) Battalion Texas Volunteers (6 months). A part of this regiment was captured at Arkansas Post, Ark., January 11, 1863, and exchanged east of the Mississippi River in April and May, 1863, when it was consolidated with similar remnants of the 17th, 18th and 24th Regiments Texas Cavalry. This consolidation was broken up in March, 1864, when these parts of the 24th and 25th Regiments Texas Cavalry were united to form one field organization, but each appears to have been mustered separately. About April 9, 1865, this portion of the regiment was consolidated with the remnants of other regiments in Granbury's Texas Brigade, and paroled at Greensboro, N. C., about May 1, 1865. The balance of the regiment, which was not captured January 11, 1863, remained west of the Mississippi River, some serving in the 24th and 25th Regiments Texas Cavalry (Consolidated) and others in the 17th Consolidated Regiment Texas Dismounted Cavalry.

W. M. Potter

Copyist.

T. | 25 Cav. | Texas.

(Confederate.)

Sgt. J. Felder, Co. F, 25 Regiment Texas Cavalry.

Appears on

Regimental Return

of the organization named above,

for the month of Dec, 1864.

Commissioned officers present and absent:

Station

Remarks:

Alterations since last return among the enlisted men:

Date

Place

Remarks:

Enlisted men on Extra or Daily Duty.

, 186

Absent enlisted men accounted for

Sec 1778 Consolidated.

The 25th Regiment Texas Cavalry (also known as the 3d Regiment Texas Lancers and as the 3d Regiment, Carter's Brigade, Texas Mounted Volunteers, or Cavalry,) was organized June 1, 1862, with eleven companies. Captain Pryor's company was merged into Company H some time after the muster of June 1, 1862. Many members of the regiment are found to have had prior service in the 9th (Nichols') Regiment Texas Infantry (6 months) or in Cavalry Company C, 3d (Kirby's) Battalion Texas Volunteers (6 months). A part of this regiment was captured at Arkansas Post, Ark., January 11, 1863, and exchanged east of the Mississippi River in April and May, 1863, when it was consolidated with similar remnants of the 17th, 18th and 24th Regiments Texas Cavalry. This organization was broken up in March, 1864, when those parts of the 25th and 24th Regiments Texas Cavalry were united to form one field organization, but each appears to have been mustered separately. About April 9, 1865, this portion of the regiment was consolidated with the remnants of other regiments in Granbury's Texas Brigade, and paroled at Greensboro, N. C., about May 1, 1865. The balance of the regiment, which was not captured January 11, 1863, remained west of the Mississippi River, some serving in the 24th and 25th Regiments Texas Cavalry (Consolidated) and others in the 17th Consolidated Regiment Texas Dismounted Cavalry.

B. R. Slaught

Copyist.

(646)

(Confederate.)

25 Cav. Texas.

I. J. Fielder

Sgt., Co. F, 25 Regiment Texas Cavalry.

Appears on

Regimental Return

of the organization named above,

for the month of Dec, 1864.

Commissioned officers present and absent:

Station

Remarks:

Alterations since last return among the enlisted men.

, 186 .

Date

Place

Remarks:

Enlisted men on Extra or Daily Duty.

Absent enlisted men accounted for

In 17th Consolidated.

The 25th Regiment Texas Cavalry (also known as the 3d Regiment Texas Lancers and as the 3d Regiment Carter's Brigade Texas Mounted Volunteers or Cavalry) was organized June 1, 1861, with eleven companies. Captain Pro Hoffer's Company was merged into Company H some time after the muster of June 30, 1862. Many members of the regiment are found to have had prior service in the 9th (Nichols') Regiment Texas Infantry (6 months) or in Cavalry Company C, 3d (Kirby's) Battalion Texas Volunteers (6 months). A part of this regiment was captured at Arkansas Post, Ark., January 11, 1863, and exchanged east of the Mississippi River in April and May, 1863, when it was consolidated with similar remnants of the 17th, 18th and 24th Regiments Texas Cavalry. This consolidation was broken up in March, 1864, when these parts of the 24th and 25th Regiments Texas Cavalry were united to form one field organization, but each appears to have been mustered separately. About April 9, 1865, this portion of the regiment was consolidated with the remnants of other regiments in Granbury's Texas Brigade, and paroled at Greensboro, N. C., about May 1, 1865. The balance of the regiment, which was not captured January 11, 1863, remained west of the Mississippi River, some serving in the 24th and 25th Regiments Texas Cavalry (Consolidated) and others in the 17th Consolidated Regiment Texas Dismounted Cavalry.

B. R. Stough

Captain.

614.

(Confederate.)

F. **25 Cav. Texas.**

J. E. Felder

Sgt., Co. [illegible], 25 Regiment Texas Cavalry.

Appears on

Regimental Return

of the organization named above,

for the month of Jan., 1865.

Commissioned officers present and absent:

Station

Remarks:

Alterations since last return among the enlisted men:

Date , 186 .

Place

Remarks:

Enlisted men on Extra or Daily Duty:

Absent enlisted men accounted for:

In 17th Consolidated.

The 25th Regiment Texas Cavalry (also known as the 3d Regiment Texas Lancers and as the 2d Regiment Carter's Brigade Texas Mounted Volunteers, or Cavalry,) was organized June 1, 1862, with eleven companies. Captain Proudfoot's Company was merged into Company H some time after the muster of June 30, 1863. Many members of the regiment are found to have had prior service in the 9th (Nichols') Regiment Texas Infantry (6 months) or in Cavalry Company C, 3d (Kirby's) Battalion Texas Volunteers (6 months). A part of this regiment was captured at Arkansas Post, Ark., January 11, 1863, and exchanged east of the Mississippi River in April and May, 1863, when it was consolidated with similar remnants of the 17th, 18th and 26th Regiments Texas Cavalry. This consolidation was broken up in March, 1864, when these parts of the 25th and 26th Regiments Texas Cavalry were united to form one field organization, but each appears to have been mustered separately. About April 9, 1865, this portion of the regiment was consolidated with the remnants of other regiments in Greenbury's Texas Brigade, and paroled at Greensboro, N. C., about May 1, 1865. The balance of the regiment, which was not captured January 11, 1863, remained west of the Mississippi River, some serving in the 25th and 26th Regiments Texas Cavalry (Consolidated) and others in the 17th Consolidated Regiment Texas Dismounted Cavalry.

B. R. Stough

Copyist.

-614-

26

Confederate.

24 and 25 Cav. Consolidated Texas.

J

Sgt- Co. B, [24 and 25 Reg't Texas Cavalry (Consolidated).

Appears on

Regimental Return

of the organization named above.

for the month of March, 1865.

Commissioned officers present and absent:

Station

Remarks:

Alterations since last return among the enlisted men:

Date . 186 .

Place

Remarks:

Enlisted men on Extra or Daily Duty:

Absent enlisted men accounted for:

Cr detached Sergt in the 17 consolidated Tex Regt-

The 24th and 25th Regiment Texas Cavalry (Consolidated) was formed by the consolidation of remnants of the 24th and 25th Regiments Texas Cavalry in the Trans-Mississippi Department and inserted.

Allsworth

Copyist.

1865.

Confederate.

24 and 25 Cav. Texas.
(Consolidated)

J. Fielders

1st Lt., Co. F, (24 and 25 Reg't Texas Cavalry (Consolidated).

Appears on

Regimental Return

of the organization named above.

for the month of April, 1865.

Commissioned officers present and absent:

Station

Remarks:

Alterations since last return among the enlisted men:

Date Apr 29. 1865

Place Camp Lubbock

Remarks: Trans to 17 Corps Tex Cav

Enlisted men on Extra or Daily Duty:

Absent enlisted men accounted for:

The 24th and 25th Regiment Texas Cavalry (Consolidated) was formed by the consolidation of remnants of the 24th and 25th Regiments Texas Cavalry in the Trans-Mississippi Department and recruits.

Allen Ely
Copyist.

(644)

Felder John

Co. F, 25 Texas Cavalry.

Gillespie's Reg't.
3 Texas Lancers.
3 Reg't Carter's Brig.

Became Co. K, Granbury's Consol'd Texas Brig., about April 9, '65.

(Confederate.)

Private Private

CARD NUMBERS.

1	5-035-4484	20	
2	45-63	21	
3	4682	22	
4	47134107	23	
5	45-49099	24	
6		25	
7		26	
8		27	
9		28	
10		29	
11		30	
12		31	
13		32	
14		33	
15		34	
16		35	
17		36	
18		37	
19		38	

Number of medical cards herein 0

Number of personal papers herein 0

Book Mark:

See also

(Confederate.)

F | 25 Cav. Texas.

John Filder

Pvt, { Capt. E. S. Pitts' Company, 3 Regiment Texas Lancers.*

Age 24 years.

Appears on
Company Muster-in Roll
of the organization named above.

Roll dated not dated, 186 .

Muster-in to date May 12, 1862.

Joined for duty and enrolled:

When May 5 1862.

Where Tyler Co

By whom E S Pitts

Period 3 Yrs or the War

No. of miles to rendezvous 75

Valuation of horse, $200.00; equipments, $ 100

Remarks:

*This company subsequently became Company F, 25th Regiment Texas Cavalry.

The 25th Regiment Texas Cavalry (also known as the 3d Regiment Texas Lancers and as the 3d Regiment Carter's Brigade Texas Mounted Volunteers, or Cavalry,) was organized June 1, 1862, with eleven companies. Captain Proudfoot's Company was merged into Company H some time after the muster of June 30, 1863. Many members of the regiment are found to have had prior service in the 9th (Nichols') Regiment Texas Infantry (6 months) or in Cavalry Company C, 3d (Kirby's) Battalion Texas Volunteers (6 months). A part of this regiment was captured at Arkansas Post, Ark., January 11, 1863, and exchanged east of the Mississippi River in April and May, 1863, when it was consolidated with similar remnants of the 17th, 18th and 24th Regiments Texas Cavalry. This consolidation was broken up in March, 1864, when these parts of the 24th and 25th Regiments Texas Cavalry were united to form one field organization, but each appears to have been mustered separately. About April 9, 1865, this portion of the regiment was consolidated with the remnants of other regiments in Granbury's Texas Brigade, and paroled at Greensboro, N. C., about May 1, 1865. The colonel of the regiment, which was not captured January 11, 1863, remained west of the Mississippi River, some serving in the 24th and 25th Regiments Texas Cavalry (Consolidated) and others in the 17th Consolidated Regiment Texas Dismounted Cavalry.

Book mark:

G. B. West
Copyist.

(888).

(Confederate.)

F | 25 Cav. | Texas.

Asa Faulkner

Pvt., Co. F, 25 Regiment Texas Cavalry.

Appears on

Company Muster Roll

of the organization named above,

for May to June 30, 1862.

Enlisted:
When May 1, 186 .
Where Tyler Co.
By whom C S Pitts
Period 3 yrs.

Last paid:
By whom Last payment
To what time , 186

Present or absent Present.

Remarks:

The 25th Regiment Texas Cavalry (also known as the 3d Regiment Texas Lancers and as the 3d Regiment Carter's Brigade Texas Mounted Volunteers, or Cavalry,) was organized June 1, 1862, with eleven companies. Captain Proudfoot's Company was merged into Company H some time after the muster of June 30, 1862. Many members of the regiment are found to have had prior service in the 9th (Nichols') Regiment Texas Infantry (6 months) or in Cavalry Company C, 2d (Kirby's) Battalion Texas Volunteers (6 months). A part of this regiment was captured at Arkansas Post, Ark., January 11, 1863, and exchanged east of the Mississippi River in April and May, 1863, when it was consolidated with similar remnants of the 17th, 18th and 24th Regiments Texas Cavalry. This consolidation was broken up in March, 1864, when these parts of the 24th and 25th Regiments Texas Cavalry were united to form one field organization, but each appears to have been mustered separately. About April 9, 1865, this portion of the regiment was consolidated with the remnants of other regiments in Granbury's Texas Brigade, and paroled at Greensboro, N. C., about May 1, 1865. The balance of the regiment, which was not captured January 11, 1863, remained west of the Mississippi River, some serving in the 24th and 25th Regiments Texas Cavalry (Consolidated) and others in the 17th Consolidated Regiment Texas Dismounted Cavalry.

Book mark:

Copyist.

(942)

(Confederate.)

F | 25 Cav. Texas.

[illegible] Turner

[illegible], Co. F, 25 Regiment Texas Cavalry.

Appears on

Company Muster Roll

of the organization named above,

for May & June, 1863.

Enlisted:

When [illegible], 1862.

Where Woodville

By whom Pitts

Period 3 yrs or the War

Last paid:

By whom Capt. Davis

To what time June 30, 1862.

Present or absent

Remarks Died at camp Butler

Feb 15 1863

The 25th Regiment Texas Cavalry (also known as the 3d Regiment Texas Lancers and as the 3d Regiment Carter's Brigade Texas Mounted Volunteers, or Cavalry.) was organized June 1, 1862, with eleven companies. Captain Proudfoot's Company was moved into Company H some time after the muster of June 30, 1862. Many members of the regiment are found to have had prior service in the 9th (Nichols') Regiment Texas Infantry (6 months) or in Cavalry Company C, 3d (Kirby's) Battalion Texas Volunteers (6 months). A part of this regiment was captured at Arkansas Post, Ark., January 11, 1863, and exchanged east of the Mississippi River in April and May, 1863, when it was consolidated with similar remnants of the 17th, 18th and 24th Regiments Texas Cavalry. This consolidation was broken up in March, 1864, when these parts of the 24th and 25th Regiments Texas Cavalry were united to form one field organization, but each appears to have been mustered separately. About April 9, 1865, this portion of the regiment was consolidated with the remnants of other regiments in Granbury's Texas Brigade, and paroled at Greensboro, N. C., about May 1, 1865. The balance of the regiment, which was not captured January 11, 1863, remained west of the Mississippi River, some serving in the 24th and 25th Regiments Texas Cavalry (Consolidated) and others in the 17th Consolidated Regiment Texas Dismounted Cavalry.

Book mark:

G O Watt

(842) Copyist.

(Confederate.)

F

25 Texas.

Pvt John Fuller

, Co. F, 25 Reg't Texas Infantry.

Appears on a

Roster

of troops of the Confederate Army captured at Fort Hindman, Arkansas Post, Ark., Jan. 11, 1863.

Roster not dated.

Remarks:

Number of roll:

13 sheet 112

(6396)

Copyist

(Confederate.)

F | 25 Tenn Inf

John Tilley

Pvt. Co. F. 25, Regt. Tenn. Inf.

Appears on a

Roll of Prisoners of War

who died at Camp Butler, Springfield, Illinois.

Roll dated

Sept 14, 1863

Where captured Ark. Post, Ark.

When captured January 11, 1863

Remarks: Died Nov. 14, 1863

Roll bears the following certificate: "I Certify that the foregoing is a correct Roll of Prisoners of War who have died at Camp Butler, Ills., to this date, as appears by records in the U. S. General Hospital at that Post.—A. G. KINKEAD, *Act. Asst. Surgeon, U. S. A., In charge U. S. Gen'l Hospital, Camp Butler, Ills.*"

Number of rolls

21

J. W. Wilkinson

(2305)

Copyist.

546-a

Felkin, A. N.

Co E-K, 25 Texas Cavalry.

[Gillespie's Reg't.
3 Texas Lancers.
3 Reg't Carter's Brig.]

Became Co. K, Granbury's Consol'd Texas Brig., about April 9, 1865.

(Confederate.)

Private Private

REFERENCE SLIP.

Cards filed with

Fulkerson, A. N.

Felton, O. C.

Co. A, 25 Texas Cavalry.

Gillespie's Reg't.
3 Texas Lancers.
3 Reg't Carter's Brig.

Became Co. K, Granbury's Consol'd Texas Brig., about April 9, '65.

(Confederate.)

Private | Private

CARD NUMBERS.

1	5`6`3 5`2 6 0 2	20	
2		21	
3		22	
4		23	
5		24	
6		25	
7		26	
8		27	
9		28	
10		29	
11		30	
12		31	
13		32	
14		33	
15		34	
16		35	
17		36	
18		37	
19		38	

Number of medical cards herein 2

Number of personal papers herein 0

Book Mark:

See also

(Confederate.)

C | 25 Cav. | Texas.

C. C. Christian

Pvt., { Capt. B. F. Ross' Company, 3 Regiment Carter's Brigade Texas Cavalry.*

Age ..... years.

Appears on
Company Muster-in Roll
of the organization named above.

Roll dated Camp Pendleton Miss. 3d 1862.

Muster-in to date June 30, 1862.

Joined for duty and enrolled:

When ..... 186 .

Where .....

By whom .....

Period .....

No. of miles to rendezvous .....

Valuation of horse, $ 100; equipments, $ 100

Remarks: Transferred from Capt Roberts Company

* This company subsequently became Company A, 25th Regiment Texas Cavalry.

The 25th Regiment Texas Cavalry (also known as the 3d Regiment Texas Lancers and as the 3d Regiment Carter's Brigade Texas Mounted Volunteers, or Cavalry,) was organized June 1, 1862, with eleven companies. Captain Proudfoot's Company was merged into Company H some time after the muster of June 30, 1862. Many members of the regiment are found to have had prior service in the 9th (Nichols') Regiment Texas Infantry (6 months) or in Cavalry Company C, 3d (Kirby's) Battalion Texas Volunteers (6 months). A part of this regiment was captured at Arkansas Post, Ark., January 11, 1863, and exchanged east of the Mississippi River in April and May, 1863, when it was consolidated with similar remnants of the 17th, 18th and 24th Regiments Texas Cavalry. This consolidation was broken up in March, 1864, when these parts of the 24th and 25th Regiments Texas Cavalry were united to form one field organization, but each appears to have been mustered separately. About April 9, 1865, the portion of the regiment was consolidated with the remnants of other regiments in Granbury's Texas Brigade, and paroled at Greensboro, N. C., about May 1, 1865. The balance of the regiment, which was not captured January 11, 1863, remained west of the Mississippi River, some serving in the 24th and 25th Regiments Texas Cavalry (Consolidated) and others in the 17th Consolidated Regiment Texas Dismounted Cavalry.

Book mark: .....

J. Harris
Copyist.

(556)

5248

Ferguson, J. E.

Co. K, 25 Texas Cavalry.

Gillespie's Reg't.
3 Texas Lancers.
3 Reg't Carter's Brig.

Became Co. K, Granbury's Consol'd Texas Brig., about April 9, '65.

(Confederate.)

Com. Sgt. | A. & S.

CARD NUMBERS.

1	50352477	20	
2	6764	21	
3	7042	22	
4	5377	23	
5	7369	24	
6		25	
7		26	
8		27	
9		28	
10		29	
11		30	
12		31	
13		32	
14		33	
15		34	
16		35	
17		36	
18		37	
19		38	

Number of medical cards herein _____

Number of personal papers herein _____

Book Mark: _____

See also _____

Write nothing above this line.

J. V. Ferguson

Capt Sacs. 3 Regt.
Canton Brigade.

Recruited at
W. Ashland

(CONFEDERATE.)

F Tex

J. E. Ferguson

Capt Comsy Dept

Appears on a

Register

of Appointments, Confederate States Army.

State Tex

To whom report 25 Regt Tex Cav

Date of appointment July 29, 1862.

Date of confirmation Sept 30, 1862.

To take rank June 1, 1862.

Date of acceptance , 186 .

Delivered Richmond Va

Secretary of War C.S.A.

Remarks: Dropped Feby 5 1863 Rescd Mch 2, 63.

Confed. Arch., Chap. 1, File No. 86, page 239

R.J. Duncan Copyist.

(Confederate.)

F | 25 Cav. Texas.

J. E. Ferguson

Lieut, 3 Reg't Texas Mounted Volunteers.

Appears on

Field and Staff Muster Roll

of the organization named above,

for Dated June 1, 1862.

Date of Commission, or Regimental Appointment, June 1, 1862.

Station .....

Present or absent Not stated

Remarks: .....

The 25th Regiment Texas Cavalry (also known as the 3d Regiment Texas Lancers and as the 3d Regiment Carter's Brigade Texas Mounted Volunteers, or Cavalry,) was organized June 1, 1862, with eleven companies. Captain Proudfoot's Company was merged into Company H some time after the muster of June 30, 1862. Many members of the regiment are found to have had prior service in the 9th (Nichols') Regiment Texas Infantry (6 months) or in Cavalry Company C, 3d (Kirby's) Battalion Texas Volunteers (6 months). A part of this regiment was captured at Arkansas Post, Ark., January 11, 1863, and exchanged east of the Mississippi River in April and May, 1863, when it was consolidated with similar remnants of the 17th, 18th and 24th Regiments Texas Cavalry. This consolidation was broken up in March, 1864, when these parts of the 24th and 25th Regiments Texas Cavalry were united to form one field organization, but each appears to have been mustered separately. About April 9, 1865, this portion of the regiment was consolidated with the remnants of other regiments in Granbury's Texas Brigade, and paroled at Greensboro, N. C., about May 1, 1865. The balance of the regiment, which was not captured January 11, 1863, remained west of the Mississippi River, some serving in the 24th and 25th Regiments Texas Cavalry (Consolidated) and others in the 17th Consolidated Regiment Texas Dismounted Cavalry.

Book mark: .....

J. W. Wilkinson

(5428) Copyist.

(Confederate)

25 Cav. Texas.

Appears on Regimental Return

of the organization named above,

for the month of ....., 1862.

Commissioned officers present and absent:

Station .....

Remarks: .....

Alterations since last return among the enlisted men:

Date .....

Place .....

Remarks: .....

Enlisted men on Extra or Daily Duty:

Absent enlisted men accounted for:

The 25th Regiment Texas Cavalry (also known as the 4th Regiment Texas Lancers and as the 3d Regiment Carter's Brigade Texas Mounted Volunteers, or Cavalry,) was organized June 1, 1861, with eleven companies. Captain Proudfoot's Company was merged into Company H some time after the muster of June 1st. Many members of the regiment are found to have had prior service in the 9th (Nichols') Regiment Texas Infantry (6 months) or in Cavalry Company C, 3d (Kirby's) Battalion Texas Volunteers (6 months). A part of the regiment was captured at Arkansas Post, Ark., January 11, 1863, when it was consolidated with similar remnants of the 17th, 18th and 24th Regiments Texas Cavalry. This consolidation was broken up in March 1863, when these parts of the 25th and 28th Regiments Texas Cavalry were united to form one field organization, but each appears to have been mustered separately. About April 1, 1863, when it was consolidated with the remnants of other regiments in Granbury's Texas Brigade, and paroled at Greensboro, N. C., about May 1, 1865. The balance of the regiment, which was not captured January 11, 1863, remained west of the Mississippi River, some serving in the 9th and 28th Regiments Texas Cavalry (Consolidated) and others in the 17th Consolidated Regiment Texas Dismounted Cavalry.

W. R. R. Porter Copyist.

(Confederate.)

F | 25 Cav. Texas.

D. E. Proudfoot

Asst, Co. , 25 Reg't Texas Dismtd. Cav.

Appears on

Regimental Return

of the organization named above,

for the month of Sept, 1863.

Commissioned officers present and absent:

Present

Station Arkansas Post

Remarks:

Alterations since last return among the enlisted men:

Date , 186 .

Place

Remarks:

Enlisted men on Extra or Daily Duty:

Absent enlisted men accounted for.

The 25th Regiment Texas Cavalry (also known as the 3d Regiment Texas Lancers and as the 3d Regiment Carter's Brigade Texas Mounted Volunteers, or Cavalry.) was organized June 1, 1862, with eleven companies. Captain Proudfoot's Company was merged into Company H some time after the muster of June 30, 1863. Many members of the regiment are found to have had prior service in the 9th (Nichols') Regiment Texas Infantry (6 months) or in Cavalry Company C, 3d (Kirby's) Battalion Texas Volunteers (6 months). A part of this regiment was captured at Arkansas Post, Ark., January 11, 1863, and exchanged east of the Mississippi River in April and May, 1863, when it was consolidated with similar remnants of the 17th, 18th and 24th Regiments Texas Cavalry. This consolidation was broken up in March, 1864, when these parts of the 24th and 25th Regiments Texas Cavalry were united to form one field organization, but each appears to have been mustered separately. About April 9, 1865, this portion of the regiment was consolidated with the remnants of other regiments in Granbury's Texas Brigade, and paroled at Greensboro, N. C., about May 1, 1865. The balance of the regiment, which was not captured January 11, 1863, remained west of the Mississippi River, some serving in the 24th and 25th Regiments Texas Cavalry (Consolidated) and others in the 17th Consolidated Regiment Texas Dismounted Cavalry.

J. W. W. Potter

Copyist.

.814.

(Confederate.)

4

25 Cav. Texas.

[illegible] Brown

A. 6. 1, Co. , 25 Regt Texas Dismtd. Cav.

Appears on

Regimental Return

of the organization named above,

for the month of Oct, 1862.

Commissioned officers present and absent:

Present

Station Arkansas Post

Remarks:

Alterations since last return among the enlisted men:

Date , 186 .

Place

Remarks:

Enlisted men on Extra or Daily Duty:

Absent enlisted men accounted for:

The 25th Regiment Texas Cavalry (also known as the 3d Regiment Texas Lancers and as the 3d Regiment Carter's Brigade Texas Mounted Volunteers, or Cavalry,) was organized June 1, 1862, with eleven companies. Captain Proudfoot's Company was merged into Company H some time after the muster of June 30, 1863. Many members of the regiment are found to have had prior service in the 9th (Nichols') Regiment Texas Infantry (6 months) or in Cavalry Company C, 3d (Kirby's) Battalion Texas Volunteers (6 months). A part of this regiment was captured at Arkansas Post, Ark., January 11, 1863, and exchanged east of the Mississippi River in April and May, 1863, when it was consolidated with similar remnants of the 17th, 18th and 24th Regiments Texas Cavalry. This consolidation was broken up in March, 1864, when these parts of the 24th and 25th Regiments Texas Cavalry were united to form one field organization, but each appears to have been mustered separately. About April 9, 1865, this portion of the regiment was consolidated with the remnants of other regiments in Granbury's Texas Brigade, and paroled at Greensboro, N. C., about May 1, 1865. The balance of the regiment, which was not captured January 11, 1863, remained west of the Mississippi River, some serving in the 24th and 25th Regiments Texas Cavalry (Consolidated) and others in the 17th Consolidated Regiment Texas Dismounted Cavalry.

[illegible] Porter

Copyist.

814.

(Confederate.)

F | 25 Cav. | Texas.

J. E. Ferguson

Capt. F Co. , 25 Regiment Texas Cavalry.

Appears on

Regimental Return

of the organization named above,

for the month of Nov 186 2.

Commissioned officers present and absent.

Absent

Station

Remarks Absent at Little Rock Ark.

Alterations since last return among the enlisted men:

Date , 186 .

Place

Remarks:

Enlisted men on Extra or Daily Duty:

Absent enlisted men accounted for:

The 25th Regiment Texas Cavalry (also known as the 2d Regiment Texas Lancers and as the 2d Regiment Carter's Brigade Texas Mounted Volunteers, or Cavalry,) was organized June 1, 1862, with eleven companies. Captain Proudfoot's Company was merged into Company H some time after the muster of June 30, 1863. Many members of the regiment are found to have had prior service in the 9th (Nichols') Regiment Texas Infantry (6 months) or in Cavalry Company C, 2d (Kirby's) Battalion Texas Volunteers (6 months). A part of this regiment was captured at Arkansas Post, Ark., January 11, 1863, and exchanged east of the Mississippi River in April and May, 1863, when it was consolidated with similar remnants of the 17th, 18th and 24th Regiments Texas Cavalry. This consolidation was broken up in March, 1864, when these parts of the 25th and 28th Regiments Texas Cavalry were united to form one field organization, but each appears to have been mustered separately. About April 9, 1865, this portion of the regiment was consolidated with the remnants of other regiments in Granbury's Texas Brigade, and paroled at Greensboro, N. C., about May 1, 1865. The balance of the regiment, which was not captured January 11, 1863, remained west of the Mississippi River, some serving in the 25th and 28th Regiments Texas Cavalry (Consolidated) and others in the 17th Consolidated Regiment Texas Dismounted Cavalry.

W. H. Potter

Copyist.

(5449)

Confederate.

25 Cav. Texas.

[illegible], Co. [illegible] Regiment Texas Cavalry.

Appears on

Regimental Return

of the organization named above.

for the month of [illegible], 1862.

Commissioned officers present and absent:

[illegible]

Station [illegible]

Remarks:

Alterations since last return among the enlisted men.

Date [illegible], 1862.

Place [illegible]

Remarks:

Enlisted men on Extra or Daily Duty.

[illegible]

Absent enlisted men accounted for

[illegible]

The 25th Regiment Texas Cavalry (also known as the 3d Regiment Texas Lancers and as the 3d Regiment Carter's Brigade Texas Mounted Volunteers, or Cavalry) was organized June 1, 1862, with eleven companies. Captain Proudfoot's Company was assigned into Company H some time after the summer of June 30, 1862. Many members of the regiment are found to have had prior service in the 6th (Nichols') Regiment Texas Infantry (6 months) or in Calvary Company C. M. (Kirby's) Battalion Texas Volunteers (6 months). A part of this regiment was captured at Arkansas Post, Ark., January 11, 1863, and exchanged east of the Mississippi River in April and May, 1863, when it was consolidated with similar remnants of the 17th, 18th and 24th Regiments Texas Cavalry. This consolidation was broken up in March, 1864, when other parts of the 24th and 25th Regiments Texas Cavalry were ordered to form one field organization, but each appears to have been preserved separately. About April 9, 1865, this portion of the regiment was consolidated with the remnants of other regiments in Granbury's Texas Brigade, and paroled at Greensboro, N. C., about May 1, 1865. The balance of the regiment, which was then composed January 31, 1865, remained east of the Mississippi River, there serving in the 24th and 25th Regiments Texas Cavalry Consolidated and others in the 25th Consolidated Regiment, Texas Dismounted Cavalry.

[illegible]

464. Copyist.

(CONFEDERATE.)

F | 25 Cav. | Texas.

J. C. Ferguson

a.c.s. 25. Regt. Cav. Texas

Appears on a

Register

containing Rosters of Commissioned Officers, Provisional Army Confederate States.

Date of appointment June 1., 1862.

Date of resignation, death, transfer or promotion } Resigned March 2., 1863.

Remarks:

Confed. Arch., Chap. 1, File No. 92, page 38

J. Cavell

Copyist.

(325) 2564

Ferguson - J. E.

3rd Texas Lancers

(CONFEDERATE.)

A. Commissary

REFERENCE CARD.

See Manuscript No. 1289 page .....

Dated - June 16 1862

GENERAL INDEX CARD.

This card must not be taken from the files.

6413

(CONFEDERATE.)

F

Tex.

James Ferguson
Gillespie's Regt.

Appears on a

List

of persons employed by Capt. Jas. H. Price, A. C. S.,
Navasota, Texas.

List dated Nov. 1, 1864

In what capacity Chg. storeroom

Remarks:

Miscellaneous File No. 304.

D. S. Blackwell

(952) Copyist.

(CONFEDERATE).

J. E. Ferguson.

Capt. 25th Tex. Cav.

Name appears on a

LIST OF PRISONERS OF WAR surrendered and paroled at Victoria, Texas, prior to Aug. 8, 1865.

Residence Victoria Co. Tex.

Number of roll 4 DAVIS

Copyist.

Oct: 13. 1861

J. V. Ferguson

Capt. Victoria Cavalry.

Co. of 88 men. armed with

D.B. guns & C. Shooters.

75. miles from Harrisburg

R.R. —

70 miles from Velasco.

The County Court has in

store: 4500 lbs lead.

60.000 Cartridges

1100 lbs powder.

36. Minie Muskets.

The County has one Co.

armed & in [illegible]

RECORD DIVISION
REBEL ARCHIVES
WAR DEPARTMENT.

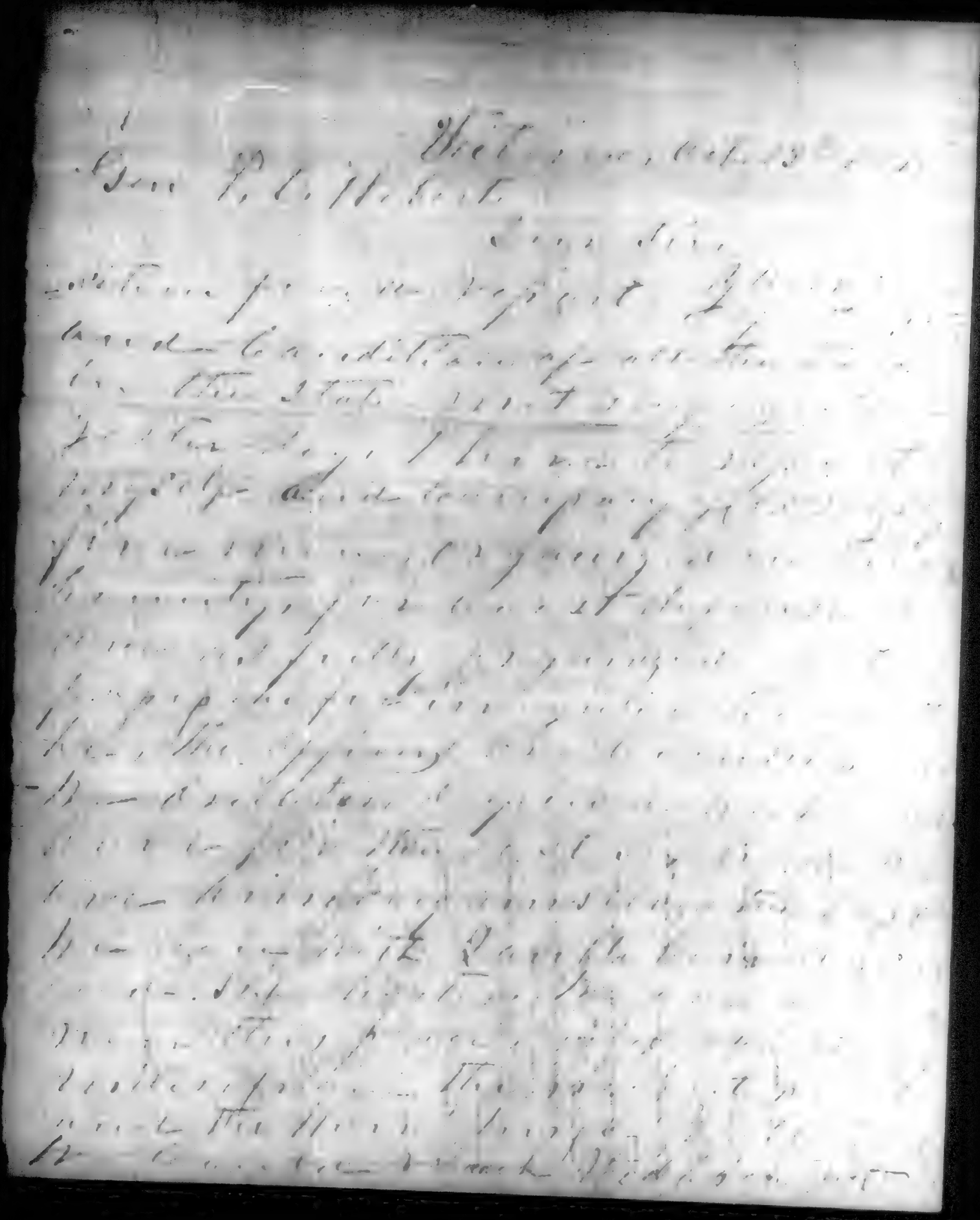

or, whose presence, would be cause
readily obedience to law and order
& Rioters, & respectfully suggest
that if the Reserve Corps of the
Counties of Jackson, Lavaca, Denill
Ravines Refugio, Goliad, Victoria &
Colhoun, Counties, could be
embodied, into a Battalion, &
encamped some where near the
line of the Coast, that it would
greatly serve the peace and security
of the country

Very Respectfully
Your Obt Servt
J. E. Ferguson
Capt 2d C. D. C. Gds.
& Provost Marshall
Victoria

To Captain Dyer,
A. A. Genl.

Hd. Qrs. Cavalry Corps
Camp near 25th Rancho Creek
Respectfully forwarded as
information & the Brig. Gen.
Comdg Dist. Nueces, R...
to whom Capt Ferguson
is Respectfully Ref...
Capt Ferguson's statements
& recommendations
Secretary Office in accordance
this instruction. Should Capt
Secretary Confederate Laredo
ordered to join his Regt. he should
and also the Rancho
necessity of Rangers under
or Captain mentioned & the
authority of the Military Office
of Brownsville, the
Rancho
Capt
25th Rancho
Cavalry

or whose presence would secure
a ready obedience to law and order.
I would respectfully suggest
that if the Reserve Corps of the
Counties of Jackson, Lavaca, DeWitt,
Karnes, Refugio, Goliad, Victoria &
Calhoun Counties, could be
embodied, into a Battalion, &
encamped some where near the
line of the coast, that it would
greatly serve the peace and security
of the community.

Very Respectfully
Yr. most obt. servt.
J. E. Ferguson
Capt & E.O. & C.C.S.
& Provost Marshall
Victoria

To Captain Dwyer
A. A. Genl.

Hd. Qrs. Central Subdist.
Columbus 25 March 1865.
Respectfully forwarded as
information to the Maj. Genl.
Comdg dist. [illegible] Capt. Scotts
Co. ... Regt. ... Brigade ... details
... Capt. Thorne & other
... officers in executing
their duties. But since Capt.
Scotts Company has been
ordered to join its Regt. there
is no one at this post or
vicinity to whom orders
to enforce obedience to the
authority of ... officers
Provost Marshals ... audie.
Thos. ... Drayton
Brig. Genl. Comdg.

966

Cattle

Recruiting Office
Victoria Texas Calhoun County
March 17th 1865

Captain

I would respectfully call the attention of the Commanding General to the following facts. 1st There is not a soldier, nor duly [illegible] Provost Guard within the mouth of the River Colorado, of this there no doubt is will informed, but this leave the coast richly exposed to [illegible] Invasion, and Depredation 2nd The Recruiting corps of all these coast Counties, are in, and ordered to camp at Hallettsville, this leave the Recruiting officers & Provost Marshalls entirely powerless to enforce any order Deserters, Skulkers, and volunteers will go free, and the efforts, of all loyal & visible & other appearing of treason of the above class and the Counties over which I have supervision, and I have no force with [illegible] to enforce

Victoria Jilby 2.8.1862

J. C. Ferguson

James

(Alabama) for a Commission

to raise a company

Victoria, Feb. 28th 1863.

Lieut P. O. Hebert,
Houston,

Dear Sir.

I have resolved to give up my company of State troops, and have now the prospect for the war, I am now at it, We wish to be "Mounted Artillery," Lieut G. W. Carter, promised me one of his reserved (4 batteries for Texas) as soon as the Guns, were made in New Orleans, I am informed, they are making them; and I want to raise the Company, and meet Lieut. Carter in N. O. 1st of April, and get the battery, The Company will be raised for the war, and to go any where they will be of the best riders, and shots in Western Texas, Can you issue me a commission to raise such a company? My arrangement first fall with Lieut Carter was, This, that as soon as the Guns were made he would get me the commission at Richmond, but

am late overseeing in Ky; balls every
where to the field, no time is to be
lossed, Put me in the vanliest may
to get in to Service, and give what
instruction and Counsel I need,
I refer you to Col J.B. Kirby of
your Command, & to Col Shaw
D.W. House, & Ennis of Hairston
I have Written to Secretary Benjamin
Referring him to Gol Porter, Hand's P.M.
Gen of Wm & Johnson, Also to Col Porter
But to hasten the matter, I am informed
you can give me a temporary Commis
sion to raise the Company We had
the guns for a battery, but the
have frame saw it the earliest moment

Yours truly &c

James E. Ferguson

Gen Paul O. Hebert
Headquarters
Corps,

Ferguson & E.

No. 55

Abstract A Qr. 1863.

Special Requisition.

Issued the 20 of May 1863.

Capt J B Ferguson

No. 40—Voucher to Abstract B.

SPECIAL REQUISITION.

One Wagon
Four Mules
Four Set Harness (2 wheel 2 lead) complete
Four Bridles
One Wagon saddle
Four pair Traces
One Lead Line

I certify that the above requisition is correct, and that the articles specified are absolutely requisite for the public service, rendered so by the following circumstances: I have over four Boxes in charge to be Driven to Alexandria, and the wagon and mules will pay to haul forage and rations up to Hill

D. D. Ferguson Capt A.Q.M.

.....Assistant Quartermaster Confederate States Army, will issue the articles specified in the above requisition.

.....

RECEIVED, at .....Quartermaster.

of Maj. T. R. Rhett Chief Asst. Assistant Quartermaster Confederate States Army, one wagon & four mules Dave Hunter & Jeff Blue Harness & Jeb Bird Harness from Bridles one Wagon saddle four pair Traces & one Lead Line in full of the above requisition.

[SIGNED DUPLICATES.]

D. D. Ferguson
Capt & A.Q.M.

Ferguson J. E.

Victoria, Texas

See Personal Papers of

James D. Lawson

Va Militia

No 2.

No 20 Abstract for 1863

Castle & Estaguen

May 22nd 1863

Cond

Vs Text

Special Requisition

Grand Ecore	For one Mule to
May 22nd 1863	be delivered to
	one oven & lid
	one kettle
	one frying pan

I certify, That the above requisition is correct and that the articles Specified are absolutely requisite for the public service, rendered so by the following Circumstances, for Settled Men at Beef Headquarters in the Commissary Department

J. E. Ferguson
Capt & A.D.C. & A.C.S.

Major T. R. Reed A.C.S. Commanding Post

Sir I have the honor to forward the Articles Specified in the above requisition,

Approved
By order of Lt. Col. Wilson
A.D.C.
Capt. Commdg. Post

Received at Grand Ecore on the 22nd day of May 1863 of Major T. R. Reed A.C.S.
the Articles
mentioned in the above requisition,

J. E. Ferguson
Capt & A.D.C. & A.C.S.

Respy submitted to the Dept of War

C. Peace

AAG

AAG

Feb 25/63.

Resignation accepted

By order of Sec of War

26 F 63

Asst

J. 142

Hd Qrs 1st Division
Army [illegible] A & MR
Dec 25--62

Respectfully forwarded
T. J. Churchill
Brig Genl Comdg

Hd Qrs 1st Div Army [illegible]
Jany ch 2 1863
Arkansas Post
Dec 22. 62.

J. E. Ferguson
Capt & A. C.S.
C. S. G. 25
tendering his resignation.

Recd Dec 26 62

Approved & respectfully forwarded to Col. R. R. Garland. I cannot dispense with the services of the Officer in question, but I know not how to counteract the reasons assigned.

25 Dec 62

C. C. Gillespie,
Col. Comdg.

Head Quarters 1st Brigade
Army Corps, Dept of Miss.

Respectfully forwarded
through the Department
Head Quarters, and
recommend the acceptance of the resignation
for the good of the service.

R. R. Garland
Col 6th Regt Ark Infty
Comdg Brigade

Arkansas Post Ark's
December 22nd 1862

Sir:-

Since enclosed my resignation of the office of Commissary, I respectfully ask your approval for the following described property, My wife and two small children with seventeen negroes, and all of my farming stock are on the coast of Texas in the vicinity of Matagorda bay, also eighteen negroes with farm and stock belonging to my brothers two nieces, both minors, are in my words, the former is in the army of the Confederate States, and has been for eighteen months, the latter is a child, the overseer left in charge of the negroes of my words is conscripted in the army, by the late conscription, which leaves my wife in charge of (35) thirty five slaves, on two farms, distant

twenty miles, from each other, the negroes in this condition are of but little use to their masters, or the country, and to the power of the Country equally dangerous, And should the Federal Army make the attack, under the Decree of their Corporations, which is now considered imminent, and to some extent already true, all that I have, and that of Mrs, for which I am under bonds would fall a ready prey to the Guerillas, and my wife subject to insult and insult. I also wish to tender my services from the Staff to the line, as soon as I can remove my effects and family to a place of greater security, I do sorry that these permanent reasons with me compel me to leave your Staff.

Very Respectfully &c

To J. C. Ferguson

L. L. Gillespie

Lieut Commdg 25th Regt.

Enquiring Price Volun
Calhoun Co Texas
March 10th 65

Capt A
Chas C. F. C. Co. Ass March

Reports no troops in Stat Co
and asks for assistance
in the discharge of his duties

Ellis

Commissary Dept. 25th Regt
Texas Cavalry, C.S.A.
Arkansas Post, Dec 23rd 1862

Sir

The undersigned herewith begs leave, to tender his immediate and unconditional resignation of the office of Commissary of the 25th Regt Texas Cavalry Please lay this before the Honble Secretary of War for his action and oblige

Very respectfully
Your obt Servt
J. D. Ferguson
Capt & A.C.S. C.S.A.

To
Genl S. Cooper
Adjutant & Inspector
General C.S.A.
Richmond
Va

Receipt for $1000.00
from Col C. Fitzhugh

Capt J. C. Ferguson has
2nd Lt Centerville C.S.

Camp Wilkins Aug 1862

Required of Col C. Wilkins Com Thomas
Dolton for disbursements for the Quarter Months
and Commissary Department to be accounted for in
any account Current with the Confederate States

J. H. Ferguson

A. A. G. W. S. P. 3d Regt
Wilkins Commd C. S. Army

O/Cs 119 Reg 3

Dec. 15, 1862

Capt. E. Ferguson,

A.C.S. 2d Lt. Ind. Cav. Regt.

Fort Smith Ark

Sends returns for Nov. 1862. Says other Rets. called for already forwarded.

DIVISION. ★ ... WAR DEPT.

Feby. 24, 1863

Camp near Dalton Geo.
Sept. 5th 1864
Adjutant Genl. Dec 16th

Sir -

Yours of the 13th inst. is at hand. My Colors have all gone forward promptly, and I hope have arrived at all U.S. before this. Whenever I have the opportunity subject to your order -

Respectfully your obt
J.C. Ferguson
Capt & A.A.G. 24th Regt
1st Cav Div

To
Assistant Adjutant Genl
Army of the Cumberland
Va

No 83 Reg B
Aug 25 1862
Capt J. E. Ferguson Adj
Shreveport Ark

Refers to enquiries
in his Retns -
Papers very scarce
Communications cut
off & he dispenses to
send Retns

RECORD DIVISION
REBEL ARCHIVES
WAR DEPARTMENT

Aug 24/62

Hd Qrs Quartermaster Springfield
August 25th 1862

Col —— Quartermaster General
Dear Sir,

I have still the
honor to acknowledge the
receipt of your communication
of the 9th inst. enclosing
the copy of an order from the
War Department, and position in
the army organization in
Ohio is vacant, and how to
be filled, and where to
husband every dollar, if we
do not get a supply of wood, I
do not know what we will
do, in the business, my accounts
have been delayed by the want
of tugs, boats to convey it and
the Mississippi river, I have been
able to get a copy of the army
regulations, and all the
Generals need them on
this side of the river, I
do not even know your
name, I hardly ever me
out of Camp Yours
Very Truly &c
J. B. Ferguson
A. C. S. Cp. Sw

Ft 977

Arkansas Post

RECORD DIVISION
Oct 18th 1862
REBEL ARCHIVES
WAR DEPARTMENT

In reference to this bond

Say to him that
the former bond
is not executed
[illegible]
Ans
Nov 8th 62
Recd & ans'd Nov 10. 62

Letters Received
A & I G O,

Shifford me what is
that is in the envelope
Birds an officer
Burnside not nice
Mus

[illegible]
Capt. 23rd Regt

Arkansas Post.
Oct 18th 1862.

Hon Leo W. Randolph.
Secretary of War,

Dear Sir.

In the month of May last I entered the Confederate Army, in the 25th Texas Cavalry, and was appointed, by Col C.C. Gillespie, Assistant Commissary of the Regiment. I gave Bond into the form and manner prescribed by Col G.N. Carter, and the Bond was Deposited with him, and I entered upon the duties of my office, some weeks ago, I received a letter of appointment to the 2nd Officer from you, with a Blank Oath and Bond to be sworn to, and subscribed to, in the presence of a Judge of a Superior Court, the Postmaster of this regiment Capt B.R. Davis; his case is parallell with my own in every particular. We can have the Bonds subscribed by the same, or good securities, but such are our duties in camp, and the distance to where we could find a Judge of a Superior Court, must keep many our securities, who are officers and privates in this regiment, We are willing and anxious to do so, if so required if our former bonds are not valid, or out of form

No. 14 Abm. S., 1st Qr. 1863.

RECEIPT FOR ARTICLES

SOLD TO

Capt L. C. Turgeon

22 day of Jan. 1863.

AMOUNT, Cost and paid $ 25.00

Receipt for articles PURCHASED of ~~Capt. F. C. SNOW~~ Maj. H. H. Haynes, A. D. C., U. S. Army, at Little Rock, Ark., this 22 day of January 186 3, viz:

	Cost, $
2 Over Shirts	15 00
1 Blanket	10 00
	25 00

H. H. Haynes

I Certify, on honor, that I have this day PURCHASED of ~~Captain F. C. SNOW~~ Maj. H. H. Haynes, A. D. C., U. S. Army, the articles above specified, that I have paid him therefor the amount stated, and that they are for my own personal use as an officer.

SIGNED IN DUPLICATE.

Capt. C. Thompson
Capt. & A. Q. M.
25th Regt. Iowa Vols.

VOUCHER No. 31

Paid the 8th day of December 1862

Capt. O. R. Davis

A. Quart-r. C. S.

From the 1 day of May 1862

To the 1 day of November 62

Pay ..... $ 980 00

Forage .....

Amount ..... $ 980 00

The Confederate States of America.

To James E. Sharp Company D.

ON WHAT ACCOUNT.	Commencement and Expiration. From—	To—	Term of Service charged. Months.	Days.	Pay per Month. Dollars.	Cts.	Amount. Dollars.	Cts.	REMARKS.
Pay— For myself..	61 May	1st March	7						Appointed Company D 25th Ky 2d Cavy 1st day of May by Col Geo Ward Comdy Regt
For year's service.....									
Forage for horses.....									

I HEREBY CERTIFY that the foregoing account is accurate and just; that I have not been absent without leave during any part of the time charged for; that I have not received pay, forage, or received money in lieu of any part thereof, for any part of the time therein charged; that the horses were actually kept in service, and were mustered for the whole of the time charged; that for the whole of the time charged for my staff appointments, I actually and legally held the appointment and did duty in the department; that I have been a commissioned officer for the number of years stated in the charge for every additional five year's service; that I am not in arrears with the Confederate States, on any account whatsoever; and that the last payment I received was from Account Keeper

.....and to the.....day of.....18

I, at the same time, acknowledge that I have received of Capt. [illegible] A. F. M. C.

the 5th day of December 18[illegible] [illegible] Thousand

Eight Dollars, being the amount, in full, of said account.

Pay.....$ 98.00

Forage.....

Amount.....$ 98.00

(Signed Duplicates.)

[illegible]

[illegible]

Ferrell M. H.

Co. A, 25 Texas Cavalry.

Gillespie's Reg't.
3 Texas Lancers.
3 Reg't Carter's Brig.

Became Co. K, Granbury's Consol'd Texas Brig., about April 9, '65.

(Confederate.)

Private | Private

CARD NUMBERS.

1	5-035-831/8	20	
2		21	
3		22	
4		23	
5		24	
6		25	
7		26	
8		27	
9		28	
10		29	
11		30	
12		31	
13		32	
14		33	
15		34	
16		35	
17		36	
18		37	
19		38	

Number of medical cards herein 2

Number of personal papers herein 9

Book Mark:

See also

(Confederate.)

25 Cav. Texas.

[illegible]

[illegible]

[illegible], Co. [illegible], 25 Regiment Texas Cavalry.

Appears on

Regimental Return

of the organization named above,

for the month of [illegible], 1865

Commissioned officers present and absent:

Station:

Remarks:

Alterations since last return among the enlisted men:

Date: [illegible], 1865

Place: Memphis Road

Remarks: Died of Pneumonia

Enlisted men on Extra or Daily Duty:

Absent enlisted men accounted for:

The 25th Regiment Texas Cavalry (also known as the 1st Regiment Texas Lancers and as the 35 Regiment Carter's Brigade Texas Mounted Volunteers, or Cavalry.) was organized June 1, 1863, with eleven companies. Captain Proudfoot's Company was assigned into Company H some time after the number of June 25, 1863. Many members of the regiment are found to have had prior service in the 9th (Nichols') Regiment Texas Infantry (6 months) or in Cavalry Company C, 3d (Kirby's) Battalion Texas Volunteers (6 months). A part of this regiment was captured at Arkansas Post, Ark., January 11, 1863, and exchanged east of the Mississippi River in April and May, 1863, when it was consolidated with similar remnants of the 17th, 19th and 24th Regiments Texas Cavalry. This consolidation was broken up in March, 1864, when these parts of the 24th and 25th Regiments Texas Cavalry were united to form one field organization, but each appears to have been mustered separately. About April 9, 1865, this portion of the regiment was consolidated with the remnants of other regiments in Granbury's Texas Brigade, and paroled at Greensboro, N. C., about May 1, 1865. The balance of the regiment, which was not captured January 11, 1863, remained west of the Mississippi River, some serving in the 24th and 25th Regiments Texas Cavalry (Consolidated) and others in the 17th Consolidated Regiment, Texas Dismounted Cavalry.

[illegible] Capt'n.

A14.

Ferrill, J. E.

Co. E, 25 Texas Cavalry.

{ Gillespie's Reg't.
3 Texas Lancers.
3 Reg't Carter's Brig. }

Became Co. K, Granbury's Consol'd Texas Brig., about April 9, '65.

(Confederate.)

Private | Private

REFERENCE SLIP.

Cards filed with

Ferrell, John E.

Ferill, T. R.

Co. -, 25 Texas Cavalry.

Gillespie's Reg't.
3 Texas Lancers.
3 Reg't Carter's Brig.

Became Co. K, Granbury's Consol'd Texas Brig., about April 9, '65.

(Confederate.)

-	-

CARD NUMBERS.

1	50358257	20	
2		21	
3		22	
4		23	
5		24	
6		25	
7		26	
8		27	
9		28	
10		29	
11		30	
12		31	
13		32	
14		33	
15		34	
16		35	
17		36	
18		37	
19		38	

Number of medical cards herein 4

Number of personal papers herein 2

BOOK MARK: _____

See also _____

F.

J. W. Terrill

_____, Co. _____, Reg't _____

Appears on a

Return

of the companies attached to and on duty with the Twenty-fifth Regiment Texas Cavalry,

for the month of Dec., 1864.

Commissioned officers present and absent:

_____

_____

Station _____

Remarks: _____

_____

Alterations since last return among the enlisted men:

Date _____, 186 .

Place _____

Remarks: _____

_____

_____

_____

Enlisted men on Extra or Daily Duty:

_____

_____

_____

Absent enlisted men accounted for:

Detailed to Maj. Hylisted

May 25, 64.

B. R. Stough.
Capt.

(644)

Field J. M. B.

Co. E, 25 Texas Cavalry.

Gillespie's Reg't.
3 Texas Lancers.
3 Reg't Carter's Brig.

Became Co. K, Granbury's Consol'd Texas Brig., about April 9, '65.

(Confederate.)

Private Private

CARD NUMBERS.

1	5-0 3 5 8 3 4 4	20	
2	8 5 1 3	21	
3	8 8 9 7	22	
4	3 4 4 9 9 5	23	
5		24	
6		25	
7		26	
8		27	
9		28	
10		29	
11		30	
12		31	
13		32	
14		33	
15		34	
16		35	
17		36	
18		37	
19		38	

Number of medical cards herein ____

Number of personal papers herein ____

BOOK MARK: ____

See also ____

(Confederate.)

25 Cav. Texas.

Co. [illegible], Co. [illegible], 25 Regiment Texas Cavalry.

Appears on

Regimental Return

of the organization named above,

for the month of June, 1865.

Commissioned officers present and absent:

Station

Remarks:

Alterations since last return among the enlisted men:

Date 2, 1865.

Place Montgomery

Remarks: Conscript.

Enlisted men on Extra or Daily Duty:

Absent enlisted men accounted for:

The 25th Regiment Texas Cavalry (also known as the 2d Regiment Texas Lancers and as the 2d Regiment Carter's Brigade Texas Mounted Volunteers, or Cavalry.) was organized June 1, 1861, with eleven companies. Captain Proudfoot's Company was merged into Company H some time after the summer of June 30, 1862. Many members of the regiment are found to have had prior service in the 9th (Nichols') Regiment Texas Infantry (6 months) or in Cavalry Company C, 3d (Kirby's) Battalion Texas Volunteers (6 months). A part of this regiment was captured at Arkansas Post, Ark., January 11, 1863, and exchanged east of the Mississippi River in April and May, 1863, when it was consolidated with similar remnants of the 17th, 18th and 24th Regiments Texas Cavalry. This consolidation was broken up in March, 1864, when these parts of the 24th and 25th Regiments Texas Cavalry were united to form one field organization, but each appears to have been mustered separately. About April 9, 1865, this portion of the regiment was consolidated with the remnants of other regiments in Granbury's Texas Brigade, and paroled at Greensboro, N. C., about May 1, 1865. The balance of the regiment, which was not captured January 11, 1863, remained west of the Mississippi River, some serving in the 24th and 25th Regiments Texas Cavalry (Consolidated) and others in the 17th Consolidated Regiment Texas Dismounted Cavalry.

R. G. Stanard

Chaplain.

434

(Confederate.)

F. 25 Cav. Texas.

J. Field

Capt., Co. E, 25 Regiment Texas Cavalry.

Appears on

Regimental Return

of the organization named above,

for the month of June, 1865.

Commissioned officers present and absent:

Station:

Remarks:

Alterations since last return among the enlisted men:

Date: , 186 .

Place:

Remarks:

Enlisted men on Extra or Daily Duty:

Absent enlisted men accounted for:

Absent without Leave.

The 25th Regiment Texas Cavalry (also known as the 3d Regiment Texas Lancers and as the 2d Regiment Carter's Brigade Texas Mounted Volunteers or Cavalry.) was organized June 1, 1862, with eleven companies. Captain Proudfoot's Company was merged into Company H some time after the muster of June 30, 1863. Many members of the regiment are found to have had prior service in the 9th (Nichols') Regiment Texas Infantry (6 months) or in Cavalry Company C, 3d (Kirby's) Battalion Texas Volunteers (6 months). A part of this regiment was captured at Arkansas Post, Ark., January 11, 1863, and exchanged east of the Mississippi River in April and May, 1863, when it was consolidated with similar remnants of the 17th, 18th and 24th Regiments Texas Cavalry. This consolidation was broken up in March, 1864, when some parts of the 24th and 25th Regiments Texas Cavalry were united to form one field organization, but each appears to have been mustered separately. About April 9, 1865, this portion of the regiment was consolidated with the remnants of other regiments in Granbury's Texas Brigade, and paroled at Greensboro, N. C., about May 1, 1865. The balance of the regiment, which was not captured January 11, 1863, remained west of the Mississippi River, some serving in the 24th and 25th Regiments Texas Cavalry (Consolidated) and others in the 17th Consolidated Regiment Texas Dismounted Cavalry.

B. R. Stough

Copyist.

814.

(Confederate.)

F. 25 Cav. Texas.

J. W. E. Field

Lieut., Co. [illegible], 25 Reg't Texas Dismtd. Cav.

Appears on

Regimental Return

of the organization named above,

for the month of April, 1865.

Commissioned officers present and absent:

Station:

Remarks:

Alterations since last return among the enlisted men:

Date: , 186 .

Place:

Remarks:

Enlisted men on Extra or Daily Duty:

Absent enlisted men accounted for:

Absent, sick.

The 25th Regiment Texas Cavalry (also known as the 3d Regiment Texas Lancers and as the 3d Regiment Carter's Brigade Texas Mounted Volunteers, or Cavalry,) was organized June 1, 1862, with eleven companies. Captain Proudfoot's Company was merged into Company H some time after the muster of June 30, 1863. Many members of the regiment are found to have had prior service in the 9th (Nichols') Regiment Texas Infantry (6 months) or in Cavalry Company C, 3d (Kirby's) Battalion Texas Volunteers (6 months). A part of this regiment was captured at Arkansas Post, Ark., January 11, 1863, and exchanged east of the Mississippi River in April and May, 1863, when it was consolidated with similar remnants of the 17th, 19th and 24th Regiments Texas Cavalry. This consolidation was broken up in March, 1864, when these parts of the 25th and 35th Regiments Texas Cavalry were united to form one field organization, but each appears to have been mustered separately. About April 9, 1865, this portion of the regiment was consolidated with the remnants of other regiments in Greatsay's Texas Brigade, and paroled at Greensboro, N.C., about May 1, 1865. The balance of the regiment, which was not captured January 11, 1863, remained west of the Mississippi River, some serving in the 24th and 25th Regiments Texas Cavalry (Consolidated) and others in the 17th Consolidated Regiment Texas Dismounted Cavalry.

B. F. Slough.

Copyist.

(Confederate.)

7

24 and 25 Cav. (Consolidated.) Texas.

J M B Field

Capt., Co. E, { 24 and 25 Reg't Texas Cavalry (Consolidated).

Appears on

Regimental Return

of the organization named above,

for the month of Mar, 1865.

Commissioned officers present and absent:

Station

Remarks:

Alterations since last return among the enlisted men:

Date , 186 .

Place

Remarks:

Enlisted men on Extra or Daily Duty:

Absent enlisted men accounted for:

Absent sick.

The 24th and 25th Regiment Texas Cavalry (Consolidated) was formed by the consolidation of remnants of the 24th and 25th Regiments Texas Cavalry in the Trans-Mississippi Department and records.

Allsworth

Copyist.

Fielder, Daniel

Co. F, 25 Texas Cavalry.

Gillespie's Reg't.
3 Texas Lancers.
3 Reg't Carter's Brig.

Became Co. K, Granbury's Consol'd Texas Brig., about April 9, '65.

(Confederate.)

Private Private

CARD NUMBERS.

1	5035777	20	
2		21	
3		22	
4		23	
5		24	
6		25	
7		26	
8		27	
9		28	
10		29	
11		30	
12		31	
13		32	
14		33	
15		34	
16		35	
17		36	
18		37	
19		38	

Number of medical cards herein 1

Number of personal papers herein 2

BOOK MARK:

See also

(Confederate.)

F | 25 Cav. Texas.

Paul Fielder

Pvt., Co. F, 25 Reg't Texas Dismtd. Cav.

Appears on

Regimental Return

of the organization named above,

for the month of Oct, 1862.

Commissioned officers present and absent:

Station:

Remarks:

Alterations since last return among the enlisted men:

Date: , 186 .

Place:

Remarks:

Enlisted men on Extra or Daily Duty:

Absent enlisted men accounted for:

60 days Sick furlough

The 25th Regiment Texas Cavalry (also known as the 2d Regiment Texas Lancers and as the 2d Regiment Carter's Brigade Texas Mounted Volunteers, or Cavalry.) was organized June 1, 1862, with eleven companies. Captain Proudfoot's Company was merged into Company H some time after the muster of June 30, 1863. Many members of the regiment are found to have had prior service in the 9th (Nichols') Regiment Texas Infantry (6 months) or in Cavalry Company C, 2d (Kirby's) Battalion Texas Volunteers (6 months). A part of this regiment was captured at Arkansas Post, Ark., January 11, 1863, and exchanged east of the Mississippi River in April and May, 1863, when it was consolidated with similar remnants of the 17th, 18th and 24th Regiments Texas Cavalry. This consolidation was broken up in March, 1864, when these parts of the 24th and 25th Regiments Texas Cavalry were united to form one field organization, but each appears to have been mustered separately. About April 9, 1865, this portion of the regiment was consolidated with the remnants of other regiments in Granbury's Texas Brigade, and paroled at Greensboro, N. C., about May 1, 1865. The balance of the regiment, which was not captured January 11, 1863, remained west of the Mississippi River, some serving in the 24th and 25th Regiments Texas Cavalry (Consolidated) and others in the 17th Consolidated Regiment Texas Dismounted Cavalry.

W. W. Porter

Copyist.

Filders. J

Co. F, 25 Texas Cavalry.

{ Gillespie's Reg't.
3 Texas Lancers.
3 Reg't Carter's Brig. }

Became Co. K, Granbury's Consol'd Texas Brig., about April 9, '65.

(Confederate.)

Sergeant | Sergeant

REFERENCE SLIP.

Cards filed with

Felder. James.

Fields W. R.

Co. D, 25 Texas Cavalry.

Gillespie's Reg't.
3 Texas Lancers.
3 Reg't Carter's Brig.

Became Co. K, Granbury's Consol'd Texas Brig., about April 9, '65.

(Confederate.)

Private | Private

CARD NUMBERS.

1	50353826	20	
2	7265	21	
3	7411	22	
4		23	
5		24	
6		25	
7		26	
8		27	
9		28	
10		29	
11		30	
12		31	
13		32	
14		33	
15		34	
16		35	
17		36	
18		37	
19		38	

Number of medical cards herein 0

Number of personal papers herein 0

BOOK MARK:

See also

(Confederate.)

F | 25 Cav. Texas.

W. T. Fields

Pvt, Co. ~, 25 Regiment Texas Cavalry.

Appears on

Company Muster Roll

of the organization named above,

for May 11 to June 30, 1862.

Enlisted:
When May 11, 186 .
Where Goliad
By whom Reed
Period 3 yr.

Last paid:
By whom Paydue from enlistment
To what time ——, 186 .

Present or absent Present

Remarks: ——

The 25th Regiment Texas Cavalry (also known as the 3d Regiment Texas Lancers and as the 3d Regiment Carter's Brigade Texas Mounted Volunteers, or Cavalry,) was organized June 1, 1862, with eleven companies. Captain Proudfoot's Company was merged into Company H some time after the muster of June 30, 1862. Many members of the regiment are found to have had prior service in the 9th (Nichols') Regiment Texas Infantry (6 months) or in Cavalry Company C, 2d (Kirby's) Battalion Texas Volunteers (6 months). A part of this regiment was captured at Arkansas Post, Ark., January 11, 1863, and exchanged east of the Mississippi River in April and May, 1863, when it was consolidated with similar remnants of the 17th, 19th and 24th Regiments Texas Cavalry. This consolidation was broken up in March, 1864, when these parts of the 24th and 25th Regiments Texas Cavalry were united to form one field organization, but each appears to have been mustered separately. About April 9, 1865, this portion of the regiment was consolidated with the remnants of other regiments in Granbury's Texas Brigade, and paroled at Greensboro, N. C., about May 1, 1865. The balance of the regiment, which was not captured January 11, 1863, remained west of the Mississippi River, some serving in the 24th and 25th Regiments Texas Cavalry (Consolidated) and others in the 17th Consolidated Regiment Texas Dismounted Cavalry.

Book mark: ——

W. S. Mayfield

(8x2) Copyist.

(Confederate.)

F

25 Cav. Texas.

Pvt. [illegible] Flint

Pvt., Co. [illegible], 25 Regiment Texas Cavalry.

Appears on

Regimental Return

of the organization named above,

for the month of Oct. 1862.

Commissioned officers present and absent:

Station.....

Remarks:

Alterations since last return among the enlisted men:

Date ....., 186 .

Place

Remarks:

Enlisted men on Extra or Daily Duty.

Absent enlisted men accounted for.

Dickson Hospital

The 25th Regiment Texas Cavalry (also known as the 3d Regiment Texas Lancers and as the 3d Regiment Carter's Brigade Texas Mounted Volunteers or Cavalry,) was organized June 1, 1862, with eleven companies. Captain Proudfoot's Company was merged into Company H some time after the muster of June 30, 1863. Many members of the regiment are found to have had prior service in the 9th (Nichols') Regiment Texas Infantry (6 months) or in Cavalry Company C, 3d (Kirby's) Battalion Texas Volunteers (6 months). A part of this regiment was captured at Arkansas Post, Ark., January 11, 1863, and exchanged east of the Mississippi River in April and May, 1863, when it was consolidated with similar remnants of the 17th, 18th and 24th Regiments Texas Cavalry. This consolidation was broken up in March, 1864, when these parts of the 24th and 25th Regiments Texas Cavalry were united to form one field organization, but each appears to have been mustered separately. About April 9, 1865, this portion of the regiment was consolidated with the remnants of other regiments in Granbury's Texas Brigade, and paroled at Greensboro, N. C., about May 1, 1865. The balance of the regiment, which was not captured January 11, 1863, remained west of the Mississippi River, some serving in the 24th and 25th Regiments Texas Cavalry (Consolidated) and others in the 17th Consolidated Regiment Texas Dismounted Cavalry.

W. H. Potter ..... Copyist.

614.

(Confederate.)

F

25 Cav. Texas.

W. R. Fields

Pvt., Co. F, 25 Reg't Texas Dismtd. Cav.

Appears on

Regimental Return

of the organization named above,

for the month of Nov., 1862

Commissioned officers present and absent:

Station

Remarks:

Alterations since last return among the enlisted men:

Date Nov. 16, 186

Place Ark Post

Remarks: Sick ? disease

Enlisted men on Extra or Daily Duty:

Absent enlisted men accounted for:

The 25th Regiment Texas Cavalry (also known as the 3d Regiment Texas Lancers and as the 3d Regiment Carter's Brigade Texas Mounted Volunteers, or Cavalry,) was organized June 1, 1862, with eleven companies. Captain Proudfoot's Company was merged into Company H some time after the muster of June 30, 1863. Many members of the regiment are found to have had prior service in the 9th (Nichols') Regiment Texas Infantry (6 months) or in Cavalry Company C, 3d (Kirby's) Battalion Texas Volunteers (6 months). A part of this regiment was captured at Arkansas Post, Ark., January 11, 1863, and exchanged east of the Mississippi River in April and May, 1863, when it was consolidated with similar remnants of the 17th, 18th and 24th Regiments Texas Cavalry. This consolidation was broken up in March, 1864, when these parts of the 24th and 25th Regiments Texas Cavalry were united to form one field organization, but each appears to have been mustered separately. About April 9, 1865, this portion of the regiment was consolidated with the remnants of other regiments in Granbury's Texas Brigade, and paroled at Greensboro, N. C., about May 1, 1865. The balance of the regiment, which was not captured January 11, 1863, remained west of the Mississippi River, some serving in the 24th and 25th Regiments Texas Cavalry (Consolidated) and others in the 17th Consolidated Regiment Texas Dismounted Cavalry.

W. W. Potter

Copyist.

614.

Wm R. Fields, Private
C.S. 25th Iowa.

B. J. Fields Station
Livingston
Rockbridge

Read 5th Dec. 1863.

[illegible]

Hon F. B. Lazear, M.C.
House Reps Congress

The State of Texas } Before me the undersigned Authority
County of Polk } This day personally appeared G J
Fields who after being duly Sworn according to law
upon Oath Says that he is the Father of William R
Fields Deceased who was late a private member
of Captain J.F. Montgomerys Company (K) Twenty fifth
Regiment Texas Cavelry Col ——— ——
Commanding in the Service of the Confederate
States in the present war with the United States
that the said William R. Fields Volunteered under
Lieutenant —— Read in the County of Goliad
Texas as a recruit and that he got with the
Company at or near Shreveport. Loa. on or
about the 28th day of August A.D. 1862 and died
at Camp Kansas Post in the State of Ark Kansas
on or about the 16th day of November A.D. 1862
of Disease and that he left no wife or Child
(never having married) and that the said G.
J. Fields makes this Deposition for the purpose of
obtaining from the Government of the Confed-
erate States whatever may have been due the
said William R. Fields at the time of his death
for pay, bounty, or other allowance for his
Services as private aforesaid; and further that
said Fields was Born in the State of Mississippi
and was about 25 years 4 months and 27 days
old at the time of his death
Sworn to & Subscribed before
me this 5th day of ~~October~~ G J. Fields
October A.D. 1863
Wm H Lee Chief Justice of Polk County Texas
And on the same day and year aforesaid also
appeared before me Chief Justice of Polk
County & State aforesaid W. C. Mace to me well

known and whom I Certify to be a man of veracity & Credability and who being duly by me duly Sworn upon oath Says that he is well acquainted with the Said W J Fields the Said Claimant and also well knows the Said Seven year William R Fields the deceased and that the Statement made under oath by the Said Claimant as to his relationship to the Said deceased is true and correct to the best of his knowledge and belief and that the Said W J Fields is wholly disinterested in the Said Claim

Wm H Black

Sworn to & Subscribed to before me This 3d day of October A.D. 1845

W J Pickett Justice

The State of Texas } I the undersigned Clerk of the
County of Polk } County Court of the County & State aforesaid do hereby certify that Wm J. Pickett before whom the above and foregoing affidavits appear to have been taken & made and whose genuine signature is thereto Subscribed was at the time of Making the Same a Chief Justice of the County & State aforesaid and as Such duly authorized under the law to Administer Oaths being properly commissioned & Sworn and to all of whose official acts as Such full faith and Credit is and ought to be given. In witness whereof I hereunto set my hand and official Seal at office in the Town of Livingston this 3d day of October A.D. 1845

R. H. Leakey Clk
Polk Co Tex

The State of Texas } G. J. Fields of the County
County of Polk } & State aforesaid do hereby
appoint F. B. Sexton of San Augustine Co
my true and Lawful attorney and agent to
sign receipt for and receive payment of all
Moneys due to me by the Confederate States
of America on account of the Services of
my deceased Son William R Fields a private
in Captain J. T. Montgomerys Company
25th Regiment Texas Cavalry Col
Commanding
In Witness whereof I have hereunto set
my hand this 5 day of October
A.D. 1865 G. J. Fields

The State of Texas } Before me the undersigned
County of Polk } Chief justice of the County
& State aforesaid this day came G. J. Fields
whose genuine Signature appears to the
foregoing Power of attorney and acknowl-
edged Said Signature to be his own and
that he executed the Same for the pur-
poses and objects therein Set forth and
Contained.

Wm H Lee Chief Justice
of Polk County

Special Co. D

No. 21524.

Wm R. Fields

Account.

Wm F. Fields

Deceased.

Late of Capt. Matthews

Co. K. 25th Iowa Vol Regt.

Co. D. 55 Iowa Vol

APPROPRIATION.

Pay of officers and privates of the army—volunteers, militia, &c.

C

Reported, March 1866

Confirmed, Dec 28 1866

Co. K. 25 Tex. Cav.

THE CONFEDERATE STATES,

To C. A. Fields, Lieut. Co.
William P. Fields, deceased.
late Pvt. of Capt. Matthews Co. C
25th Reg't Texas Cav. Dr.

For pay of said deceased from Oct. 1862 to the date of
his death as per Roll for Oct. 1862 to 31st Dec. 1862 2 months 0 days 61.36
Pay for 1863 to 30th June 1863 6 months 0 days 93.46
Pay for 1863 to 31st Dec. 1863 6 months 0 days 93.46
Pay for 1864 to 31st Jan. 1864 1 month 0 days 15.46
$ 313.74

As per Receipt herewith

Payable to Wm. P. Fields, dec'd per
C. A. Fields Guardian. Texas

TREASURY DEPARTMENT.

SECOND AUDITOR'S OFFICE.

1864

W. B. Lane Clerk.

COMPTROLLER'S OFFICE.

Dec. 23. 1864

E. W. Hester. Clerk.

Fisher, J. B.

Co. -, 25 Texas Cavalry.

Gillespie's Reg't.
3 Texas Lancers.
3 Reg't Carter's Brig.

Became Co. K, Granbury's Consol'd Texas Brig., about April 9, '65.

(Confederate.)

Private | Private

CARD NUMBERS.

1	5035-8201	20	
2		21	
3		22	
4		23	
5		24	
6		25	
7		26	
8		27	
9		28	
10		29	
11		30	
12		31	
13		32	
14		33	
15		34	
16		35	
17		36	
18		37	
19		38	

Number of medical cards herein 1

Number of personal papers herein 2

BOOK MARK:

See also

(Confederate.)

Pt.

J. B. Fisher

Asst., Co. ....., ... Reg't

Appears on a

Return

of the companies attached to and on duty with the Twenty-fifth Regiment Texas Cavalry,

for the month of Dec, 1864.

Commissioned officers present and absent:

Station

Remarks:

Alterations since last return among the enlisted men:

Date Dec 7, 1864.

Place Camp Groce

Remarks: Died with congestion.

Enlisted men on Extra or Daily Duty:

Absent enlisted men accounted for:

R. R. Stough.

Capt.

(644)

Fisher, S.

Co I, 25 Texas Cavalry.

Gillespie's Reg't.
3 Texas Lancers.
3 Reg't Carter's Brig.

Became Co. K, Granbury's Consol'd Texas Brig., about April 9, '65.

(Confederate.)

Private | Private

CARD NUMBERS.

1	5035 7916	20	
2	345 394	21	
3		22	
4		23	
5		24	
6		25	
7		26	
8		27	
9		28	
10		29	
11		30	
12		31	
13		32	
14		33	
15		34	
16		35	
17		36	
18		37	
19		38	

Number of medical cards herein 2

Number of personal papers herein 1

BOOK MARK:

See also

Confederate.

25 Cav. Texas.

Austin

Co. [illegible], 25 Regiment Texas Cavalry.

Appears on

Regimental Return

of the organization named above,

for the month of Dec., 1864.

Commissioned officers present and absent:

Station

Remarks:

Alterations since last return among the enlisted men:

Date , 186 .

Place

Remarks:

Enlisted men on Extra or Daily Duty.

Absent enlisted men accounted for.

On detached service, on recruiting service

The 25th Regiment Texas Cavalry (also known as the 3d Regiment Texas Lancers and as the 3d Regiment Carter's Brigade Texas Mounted Volunteers, or Cavalry,) was organized June 1, 1861, with eleven companies. Captain Proudfoot's Company was assigned into Company H some time after the summer of June 30, 1861. Many members of the regiment are found to have had prior service in the 9th (Nichols') Regiment Texas Infantry (6 months) or in Cavalry Company C, 1st (Kerr's) Battalion Texas Volunteers (6 months). A part of this regiment was captured at Arkansas Post, Ark., January 11, 1863, and exchanged east of the Mississippi River in April and May, 1863, when it was consolidated with similar remnants of the 17th, 18th and 24th Regiments Texas Cavalry. This consolidation was broken up in March, 1864, when these parts of the 24th and 25th Regiments Texas Cavalry were united to form one field organization, but each appears to have been mustered separately. About April 9, 1865, this portion of this regiment was consolidated with the remnants of other regiments in Granbury's Texas Brigade, and paroled at Greensboro, N.C., about May 1, 1865. The balance of the regiment, which was not captured January 11, 1863, remained west of the Mississippi River, some serving in the 24th and 25th Regiments Texas Cavalry (Consolidated) and others in the 17th Consolidated Regiment Texas Dismounted Cavalry.

R. R. Stough

Captain.

[844]

(Confederate.)

24 and 25 Cav. (Consolidated) Texas.

J. Fisher

Corpl., Co. F, { 24 and 25 Reg't Texas Cavalry (Consolidated).

Appears on

Regimental Return

of the organization named above,

for the month of April, 1865.

Commissioned officers present and absent:

Station

Remarks:

Alterations since last return among the enlisted men:

Date Apr 29, 1865

Place Camp Lubbock

Remarks: Transfd Co F 25 Tex Cav were sent from temporarily consolidated with Co F 25 Tex Cav

Enlisted men on Extra or Daily Duty:

Absent enlisted men accounted for:

The 24th and 25th Regiment Texas Cavalry (Consolidated) was formed by the consolidation of remnants of the 24th and 25th Regiments Texas Cavalry in the Trans-Mississippi Department and reorganized.

1644. A. McCrory

Copyist.

Fitzgerald J. H.

Co. H, 25 Texas Cavalry.

Gillespie's Reg't.
3 Texas Lancers.
3 Reg't Carter's Brig.

Became Co. K, Granbury's Consol'd Texas Brig., about April 9, '65.

(Confederate.)

Private | Private

CARD NUMBERS.

1	S-135-7092	20	
2		21	
3		22	
4		23	
5		24	
6		25	
7		26	
8		27	
9		28	
10		29	
11		30	
12		31	
13		32	
14		33	
15		34	
16		35	
17		36	
18		37	
19		38	

Number of medical cards herein 0

Number of personal papers herein 1

Book Mark: _____

See also _____

(Confederate.)

25 Cav. Texas.

Wad. J. F. Fitzgerald's Simpson's

Regt, Co. F, 25 Reg't Texas Dismtd. Cav.

Appears on

Regimental Return

of the organization named above,

for the month of Dec, 1862.

Commissioned officers present and absent:

Station:

Remarks:

Alterations since last return among the enlisted men:

Date: , 186 .

Place:

Remarks:

Enlisted men on Extra or Daily Duty:

Absent enlisted men accounted for:

The 25th Regiment Texas Cavalry (also known as the 3d Regiment Texas Lancers and as the 2d Regiment Carter's Brigade Texas Mounted Volunteers, or Cavalry.) was organized June 1, 1862, with eleven companies. Captain Proudfoot's Company was merged into Company H some time after the muster of June 30, 1863. Many members of the regiment are found to have had prior service in the 9th (Nichols') Regiment Texas Infantry (6 months) or in Cavalry Company C, 3d (Kirby's) Battalion Texas Volunteers (6 months). A part of this regiment was captured at Arkansas Post, Ark., January 11, 1863, and exchanged east of the Mississippi River in April and May, 1863, when it was consolidated with similar remnants of the 17th, 18th and 24th Regiments Texas Cavalry. This consolidation was broken up in March, 1864, when these parts of the 24th and 25th Regiments Texas Cavalry were ordered to form one field organization, but each appears to have been mustered separately. About April 9, 1865, this portion of the regiment was consolidated with the remnants of other regiments in Granbury's Texas Brigade, and paroled at Greensboro, N.C., about May 1, 1865. The balance of the regiment, which was not captured January 11, 1863, remained west of the Mississippi River, some serving in the 24th and 25th Regiments Texas Cavalry (Consolidated) and others in the 17th Consolidated Regiment Texas Dismounted Cavalry.

W. W. Porter

344. Copyist.

Fleming, J. J.

Co. -, 25 Texas Cavalry.

Gillespie's Reg't.
3 Texas Lancers.
3 Reg't Carter's Brig.

Became Co. K, Granbury's Consol'd Texas Brig., about April 9, '65.

(Confederate.)

2 Lieutenant 2 Lieutenant

CARD NUMBERS.

1	5-035-2406	20	
2		21	
3		22	
4		23	
5		24	
6		25	
7		26	
8		27	
9		28	
10		29	
11		30	
12		31	
13		32	
14		33	
15		34	
16		35	
17		36	
18		37	
19		38	

Number of medical cards herein 1

Number of personal papers herein 2

Book Mark:

See also

(Confederate.)

F | 25 Cav. Texas.

J. J. Fleming

2nd Lt., Co. , 25 Regiment Texas Cavalry.

Appears on a

List

of officers of the organization named above in the Trans-Mississippi Department.

List dated Houston Texas July 13, 1864.

Remarks: On duty at Shreveport.

The 25th Regiment Texas Cavalry (also known as the 2d Regiment Texas Lancers and as the 3d Regiment Carter's Brigade Texas Mounted Volunteers, or Cavalry,) was organized June 1, 1862, with eleven companies. Captain Proudfoot's Company was merged into Company H some time after the muster of June 30, 1862. Many members of the regiment are found to have had prior service in the 9th (Nichols') Regiment Texas Infantry (6 months) or in Cavalry Company C, 3d (Kirby's) Battalion Texas Volunteers (6 months). A part of this regiment was captured at Arkansas Post, Ark., January 11, 1863, and exchanged east of the Mississippi River in April and May, 1863, when it was consolidated with similar remnants of the 17th, 18th and 24th Regiments Texas Cavalry. This consolidation was broken up in March, 1864, when these parts of the 24th and 25th Regiments Texas Cavalry were united to form one field organization, but each appears to have been mustered separately. About April 9, 1865, this portion of the regiment was consolidated with the remnants of other regiments in Granbury's Texas Brigade, and paroled at Greensboro, N. C., about May 1, 1865. The balance of the regiment, which was not captured January 11, 1863, remained west of the Mississippi River, some serving in the 24th and 25th Regiments Texas Cavalry (Consolidated) and others in the 17th Consolidated Regiment Texas Dismounted Cavalry.

Book mark:

J. H. Wilkinson

Copyist.

(65)

x

560

Fleming T. F.

Co. D, 25 Texas Cavalry.

Gillespie's Reg't.
3 Texas Lancers.
3 Reg't Carter's Brig.

Became Co. K, Granbury's Consol'd Texas Brig., about April 9, '65.

(Confederate.)

2 Lieutenant 2 Lieutenant

CARD NUMBERS.

1	50354036	20	
2	4080	21	
3		22	
4		23	
5		24	
6		25	
7		26	
8		27	
9		28	
10		29	
11		30	
12		31	
13		32	
14		33	
15		34	
16		35	
17		36	
18		37	
19		38	

Number of medical cards herein 2

Number of personal papers herein 5

BOOK MARK:

See also

(Confederate.)

25 Cav. Texas.

T. F. Flemming

Pvt, Co. I, 25 Regiment Texas Cavalry.

Appears on

Company Muster Roll

of the organization named above,

for Sept & Oct, 1863.

Enlisted:

When March 1, 1862.

Where Goliad

By whom Capt Montgomery

Period 3 yrs or the War

Last paid:

By whom

To what time , 186 .

Present or absent Not stated

Remarks:

The 25th Regiment Texas Cavalry (also known as the 3d Regiment Texas Lancers and as the 3d Regiment Carter's Brigade Texas Mounted Volunteers, or Cavalry,) was organized June 1, 1862, with eleven companies. Captain Proudfoot's Company was merged into Company H some time after the muster of June 30, 1863. Many members of the regiment are found to have had prior service in the 9th (Nichols') Regiment Texas Infantry (6 months) or in Cavalry Company C, 3d (Kirby's) Battalion Texas Volunteers (6 months). A part of this regiment was captured at Arkansas Post, Ark., January 11, 1863, and exchanged east of the Mississippi River in April and May, 1863, when it was consolidated with similar remnants of the 17th, 18th and 24th Regiments Texas Cavalry. This consolidation was broken up in March, 1864, when these parts of the 24th and 25th Regiments Texas Cavalry were united to form one field organization, but each appears to have been mustered separately. About April 9, 1865, this portion of the regiment was consolidated with the remnants of other regiments in Granbury's Texas Brigade, and paroled at Greensboro, N. C., about May 1, 1865. The balance of the regiment, which was not captured January 11, 1863, remained west of the Mississippi River, some serving in the 24th and 25th Regiments Texas Cavalry (Consolidated) and others in the 17th Consolidated Regiment Texas Dismounted Cavalry.

Book mark:

W. D. Mayfield

(842) Copyist.

(Confederate.)

C 25 Cav. Texas.

T. F. Proudfoot

2 Lt., Co. C, 25 Regiment Texas Cavalry.

Appears on

Company Muster Roll

of the organization named above,

for Nov & Dec, 1863.

Enlisted:

When Mch 1, 1862.

Where Goliad

By whom Capt Montgomery

Period 3 yrs or the War

Last paid:

By whom

To what time , 186

Present or absent Not stated.

Remarks: Recapitulation shows 2 Lt. As comp with Capt.

The 25th Regiment Texas Cavalry (also known as the 3d Regiment Texas Lancers and as the 3d Regiment Carter's Brigade Texas Mounted Volunteers, or Cavalry,) was organized June 1, 1863, with eleven companies. Captain Proudfoot's Company was assigned into Company H some time after the muster of June 30, 1863. Many members of the regiment are found to have had prior service in the 9th (Nichols') Regiment Texas Infantry (6 months) or in Cavalry Company C, 3d (Kirby's) Battalion Texas Volunteers (6 months). A part of this regiment was captured at Arkansas Post, Ark., January 11, 1863, and exchanged east of the Mississippi River in April and May, 1863, when it was consolidated with similar remnants of the 17th, 18th and 24th Regiments Texas Cavalry. This consolidation was broken up in March, 1864, when these parts of the 24th and 25th Regiments Texas Cavalry were ordered to form one field organization, but each appears to have been mustered separately. About April 9, 1865, this portion of the regiment was consolidated with the remnants of other regiments in Granbury's Texas Brigade, and paroled at Greensboro, N. C., about May 1, 1865. The balance of the regiment, which was not captured January 11, 1863, remained west of the Mississippi River, some serving in the 24th and 25th Regiments Texas Cavalry (Consolidated) and others in the 17th Consolidated Regiment Texas Dismounted Cavalry.

Book mark:

W. D. Mayfield

(Sig.)

Copyist.

561

Fleming. Thomas. H

Co. D., 25 Texas Cavalry.

Gillespie's Reg't.
3 Texas Lancers.
3 Reg't Carter's Brig.

Became Co. K, Granbury's Consol'd Texas Brig., about April 9, '65.

(Confederate.)

2 Lieutenant / Lieutenant

REFERENCE SLIP.

Cards filed with

Flemming. T. H.

Fleming. C. F.

Co. D., 25 Texas Cavalry.

Gillespie's Reg't.
3 Texas Lancers.
3 Reg't Carter's Brig.

Became Co. K, Granbury's Consol'd Texas Brig., about April 9, '65.

(Confederate.)

2 Lieutenant 2 Lieutenant

REFERENCE SLIP.

Cards filed with

Fleming. C. F.

Flemming. T. H.

Co. D., 25 Texas Cavalry.

Gillespie's Reg't.
3 Texas Lancers.
3 Reg't Carter's Briq.

Became Co. K, Granbury's Consol'd Texas Brig., about April 9, '65.

Confederate.

2 Lieutenant 1 Lieutenant

REFERENCE SLIP.

Cards filed with

Flemming. T. H.

Flemming T. N.

Co. D, 25 Texas Cavalry.

Gillespie's Reg't.
3 Texas Lancers.
3 Reg't Carter's Brig.

Became Co. K, Granbury's Consol'd Texas Brig., about April 9, '65.

(Confederate.)

2 Lieutenant 1 Lieutenant

CARD NUMBERS.

1	5-035-3729	20	
2	3803	21	
3	3991	22	
4	4123	23	
5	4163	24	
6	6781	25	
7	7085	26	
8	7363	27	
9	7610	28	
10	8696	29	
11	23471	30	
12	48849816	31	
13		32	
14		33	
15		34	
16		35	
17		36	
18		37	
19		38	

Number of medical cards herein 0

Number of personal papers herein 0

BOOK MARK:

See also

(Confederate.)

F 25 Cav. Texas.

F. J. Fleming

Pvt, Co., { Capt. J. P. Montgomery's Co., 3 Regiment Carter's Brigade Texas Mounted Volunteers.*

Age 20 years.

Appears on
Company Muster-in Roll
of the organization named above.

Roll dated Camp Carter, near Kempner, May 11, 1862.

Muster-in to date May 11, 1862.

Joined for duty and enrolled:

When Mch 21, 186 .

Where Goliad

By whom Capt Montgomery

Period 3 yrs or the war

No. of miles to rendezvous 170

Valuation of horse, $700.00; equipments, $65.00

Remarks:

*This company subsequently became Company D, 25th Regiment Texas Cavalry.

The 25th Regiment Texas Cavalry (also known as the 3d Regiment Texas Lancers and as the 3d Regiment Carter's Brigade Texas Mounted Volunteers, or Cavalry,) was organized June 1, 1862, with seven companies. Captain Proudfoot's Company was merged into Company H some time after the muster of June 30, 1862. Many members of the regiment are found to have had prior service in the 9th (Nichols') Regiment Texas Infantry (6 months or in Cavalry Company C, 3d (Kirby's) Battalion Texas Volunteers (6 months). A part of this regiment was captured at Arkansas Post, Ark., January 11, 1863, and exchanged east of the Mississippi River in April and May, 1863, when it was consolidated with similar remnants of the 17th, 18th and 24th Regiments Texas Cavalry. This consolidation was broken up in March, 1864, when these parts of the 17th and 25th Regiments Texas Cavalry were united to form one field organization, but each appears to have been mustered separately. About April 9, 1865, this portion of the regiment was consolidated with the remnants of other regiments in Granbury's Texas Brigade, and paroled at Greensboro, N. C., about May 1, 1865. The balance of the regiment, which was not captured January 11, 1863, remained west of the Mississippi River, were serving in the 24th and 25th Regiments Texas Cavalry (Consolidated) and others in the 17th Consolidated Regiment Texas Dismounted Cavalry.

Book mark:

W. D. Mayfield

Copyist.

(Confederate.)

F | 25 Cav. | Texas.

J. N. Flemming

Pvt., Co. F, 25 Regiment Texas Cavalry.

Appears on

Company Muster Roll

of the organization named above,

for May 11 to June 30, 186 2.

Enlisted:

When Mch 21, 186 .

Where Goliad

By whom Montgomery

Period 3 Yr.

Last paid:

By whom Pay due from Enlistment

To what time , 186 .

Present or absent Present

Remarks: Escaped Apl 1st

The 25th Regiment Texas Cavalry (also known as the 3d Regiment Texas Lancers and as the 3d Regiment Carter's Brigade Texas Mounted Volunteers, or Cavalry,) was organized June 1, 1862, with eleven companies. Captain Proudfoot's Company was merged into Company H some time after the muster of June 30, 1862. Many members of the regiment are found to have had prior service in the 9th (Nichols') Regiment Texas Infantry (6 months) or in Cavalry Company C, 3d (Kirby's) Battalion Texas Volunteers (6 months). A part of this regiment was captured at Arkansas Post, Ark., January 11, 1863, and exchanged east of the Mississippi River in April and May, 1863, when it was consolidated with similar remnants of the 17th, 18th and 24th Regiments Texas Cavalry. This consolidation was broken up in March, 1864, when these parts of the 24th and 25th Regiments Texas Cavalry were united to form one field organization, but each appears to have been mustered separately. About April 9, 1865, the portion of the regiment was consolidated with the remnants of other regiments in Granbury's Texas Brigade, and paroled at Greensboro, N. C., about May 1, 1865. The balance of the regiment, which was not captured January 11, 1863, remained west of the Mississippi River, some serving in the 24th and 25th Regiments Texas Cavalry (Consolidated) and others in the 17th Consolidated Regiment Texas Dismounted Cavalry.

Book mark:

W. D. Mayfield

Copyist.

(642)

(Confederate.)

F. | 25 Cav. Texas.

T. Fleming

2 Lt, Co. A, 25 Regiment Texas Cavalry.

Appears on

Company Muster Roll

of the organization named above,

for July & Aug, 1863.

Enlisted:

When Mch 1, 1862.

Where Goliad

By whom J. P. Montgomery

Period 3 yrs or the War

Last paid:

By whom

To what time , 186

Present or absent Absent

Remarks: In Texas Mississippi Department

The 25th Regiment Texas Cavalry (also known as the 3d Regiment Texas Lancers and as the 3d Regiment Carter's Brigade Texas Mounted Volunteers, or Cavalry.) was organized June 1, 1862, with eleven companies. Captain Proudfoot's Company was merged into Company H some time after the muster of June 30, 1863. Many members of the regiment are found to have had prior service in the 9th (Nichols') Regiment Texas Infantry (6 months) or in Cavalry Company C, 3d (Kirby's) Battalion Texas Volunteers (6 months). A part of this regiment was captured at Arkansas Post, Ark., January 11, 1863, and exchanged east of the Mississippi River in April and May, 1863, when it was consolidated with similar remnants of the 17th, 18th and 24th Regiments Texas Cavalry. This consolidation was broken up in March, 1864, when these parts of the 24th and 25th Regiments Texas Cavalry were united to form one field organization, but each appears to have been mustered separately. About April 9, 1865, this portion of the regiment was consolidated with the remnants of other regiments in Granbury's Texas Brigade, and paroled at Greensboro, N. C., about May 1, 1865. The balance of the regiment, which was not captured January 11, 1863, remained west of the Mississippi River, some serving in the 24th and 25th Regiments Texas Cavalry (Consolidated) and others in the 17th Consolidated Regiment Texas Dismounted Cavalry.

Book mark:

N. D. Maybee

Copyist.

(942)

(Confederate.)

C | 25 Cav. | Texas.

T. N. Terrell

2 Lt, Co. L, 25 Regiment Texas Cavalry.

Appears on

Company Muster Roll

of the organization named above,

for Jan & Feb, 1864.

Enlisted:

When Mch 1, 1862.

Where Goliad Tex.

By whom Capt Moodyconey

Period 3yrs or the war

Last paid:

By whom

To what time , 186

Present or absent Not stated.

Remarks: Recapitulation shows 2 Lt. absent with leave.

The 25th Regiment Texas Cavalry (also known as the 3d Regiment Texas Lancers and as the 3d Regiment Carter's Brigade Texas Mounted Volunteers, or Cavalry.) was organized June 1, 1862, with eleven companies. Captain Proudfoot's Company was merged into Company H some time after the muster of June 30, 1862. Many members of the regiment are found to have had prior service in the 9th (Nichols') Regiment Texas Infantry (6 months) or in Cavalry Company C, 3d (Kirby's) Battalion Texas Volunteers (6 months). A part of this regiment was captured at Arkansas Post, Ark., January 11, 1863, and exchanged east of the Mississippi River in April and May, 1863, when it was consolidated with similar remnants of the 17th, 18th and 24th Regiments Texas Cavalry. This consolidation was broken up in March, 1864, when these parts of the 24th and 25th Regiments Texas Cavalry were united to form one field organization, but each appears to have been mustered separately. About April 9, 1865, this portion of the regiment was consolidated with the remnants of other regiments in Granbury's Texas Brigade, and paroled at Greensboro, N. C., about May 1, 1865. The balance of the regiment, which was not captured January 11, 1863, remained west of the Mississippi River, some serving in the 24th and 25th Regiments Texas Cavalry (Consolidated) and others in the 17th Consolidated Regiment Texas Dismounted Cavalry.

Book mark:

W. D. Mayfield

Copyist.

(542)

(Confederate.)

F

25 Cav. Texas.

T. W. Fleming

2 Lt, Co. D, 25 Regiment Texas Cavalry.

Appears on

Company Muster Roll

of the organization named above,

for Mch & Apr, 1864.

Enlisted:

When Mch 1, 1862.

Where Goliad

By whom Capt. J. P. Montgomery

Period

Last paid:

By whom

To what time , 186 .

Present or absent Absent

Remarks: In the Trans Miss Dept.

Surrendered June 11th 1865.

The 25th Regiment Texas Cavalry (also known as the 3d Regiment Texas Lancers and as the 3d Regiment Carter's Brigade Texas Mounted Volunteers, or Cavalry,) was organized June 1, 1863, with eleven companies. Captain Proudfoot's Company was assigned into Company H some time after the muster of June 30, 1863. Many members of the regiment are found to have had prior service in the 9th (Nichols') Regiment Texas Infantry (6 months) or in Cavalry Company C, 3d (Kirby's) Battalion Texas Volunteers (6 months). A part of this regiment was captured at Arkansas Post, Ark., January 11, 1863, and exchanged east of the Mississippi River in April and May, 1863, when it was consolidated with similar remnants of the 17th, 18th and 24th Regiments Texas Cavalry. This consolidation was broken up in March, 1864, when these parts of the 24th and 25th Regiments Texas Cavalry were united to form one field organization, but each appears to have been mustered separately. About April 9, 1865, this portion of the regiment was consolidated with the remnants of other regiments in Granbury's Texas Brigade, and paroled at Greensboro, N. C., about May 1, 1865. The balance of the regiment, which was not captured January 11, 1863, remained west of the Mississippi River, some serving in the 24th and 25th Regiments Texas Cavalry (Consolidated) and others in the 17th Consolidated Regiment Texas Dismounted Cavalry.

Book mark:

W. D. Mayfield

(over) Copyist.

(Confederate.)

F 25 Cav. Texas.

E. M. Fleming

Lt., Co. F, 25 Reg't Texas Dismtd. Cav.

Appears on

Regimental Return

of the organization named above,

for the month of Sept, 1862.

Commissioned officers present and absent:

Present

Station Arkansas Post.

Remarks:

Alterations since last return among the enlisted men:

Date , 186 .

Place

Remarks:

Enlisted men on Extra or Daily Duty:

Absent enlisted men accounted for:

The 25th Regiment Texas Cavalry (also known as the 3d Regiment Texas Lancers and as the 3d Regiment Carter's Brigade Texas Mounted Volunteers, or Cavalry,) was organized June 1, 1862, with eleven companies. Captain Proudfoot's Company was merged into Company H some time after the muster of June 30, 1863. Many members of the regiment are found to have had prior service in the 9th (Nichols') Regiment Texas Infantry (6 months) or in Cavalry Company C, 3d (Kirby's) Battalion Texas Volunteers (6 months). A part of this regiment was captured at Arkansas Post, Ark., January 11, 1863, and exchanged east of the Mississippi River in April and May, 1863, when it was consolidated with similar remnants of the 17th, 18th and 24th Regiments Texas Cavalry. This consolidation was broken up in March, 1864, when these parts of the 24th and 25th Regiments Texas Cavalry were united to form one field organization, but each appears to have been mustered separately. About April 9, 1865, this portion of the regiment was consolidated with the remnants of other regiments in Granbury's Texas Brigade, and paroled at Greensboro, N. C., about May 1, 1865. The balance of the regiment, which was not captured January 11, 1863, remained west of the Mississippi River, some serving in the 24th and 25th Regiments Texas Cavalry (Consolidated) and others in the 17th Consolidated Regiment Texas Dismounted Cavalry.

T. H. Potter

Copyist.

(Confederate.)

25 Cav. Texas.

[illegible] Lieut. [illegible]

Co. [illegible], 25 Reg't Texas Dismtd. Cav.

Appears on

Regimental Return

of the organization named above,

for the month of Oct, 1862.

Commissioned officers present and absent:

[illegible]

Station [illegible]

Remarks: Absent with leave (over)

Alterations since last return among the enlisted men:

Date ....., 186 .

Place .....

Remarks: .....

Enlisted men on Extra or Daily Duty:

.....

Absent enlisted men accounted for:

.....

.....

The 25th Regiment Texas Cavalry (also known as the 3d Regiment Texas Lancers and as the 2d Regiment Carter's Brigade Texas Mounted Volunteers, or Cavalry,) was organized June 1, 1861, with eleven companies. Captain Proudfoot's Company was merged into Company H some time after the muster of June 30, 1862. Many members of the regiment are found to have had prior service in the 9th (Nichols') Regiment Texas Infantry (6 months) or in Cavalry Company C, 3d (Kirby's) Battalion Texas Volunteers (6 months). A part of this regiment was captured at Arkansas Post, Ark., January 11, 1863, and exchanged east of the Mississippi River in April and May, 1863, when it was consolidated with similar remnants of the 17th, 18th and 24th Regiments Texas Cavalry. This consolidation was broken up in March, 1864, when these parts of the 24th and 25th Regiments Texas Cavalry were united to form one field organization, but each appears to have been mustered separately. About April 9, 1865, this portion of the regiment was consolidated with the remnants of other regiments in Granbury's Texas Brigade, and paroled at Greensboro, N. C., about May 1, 1865. The balance of the regiment, which was not captured January 11, 1863, remained west of the Mississippi River, some serving in the 24th and 25th Regiments Texas Cavalry (Consolidated) and others in the 17th Consolidated Regiment Texas Dismounted Cavalry.

W. W. Foster

844. Copyist.

Escort for E. R. Sans A.D.C.
Little Rock

Confederate.

25 Cav. Texas.

F

[illegible]

[illegible], Co. [illegible] Texas Dismtd. Cav.

Appears on **Regimental Return**

of the organization named above.

for the month of [illegible] 186[illegible]

Commissioned officers present and absent.

[illegible]

Station [illegible]

Remarks:

Alterations since last return among the enlisted men.

[illegible] 186[illegible]

Date [illegible]

Place [illegible]

Remarks:

Enlisted men on Extra or Daily Duty:

[illegible]

Absent enlisted men accounted for

[illegible]

The 25th Regiment Texas Cavalry (also known as the 1st Regiment Texas Lancers and as the 1st Regiment Carter's Brigade Texas Mounted Volunteers, or Cavalry) was organized June 1, 1861, with eleven companies. Captain Pendleton's Company was mustered into Company H some time after the summer of June 18, 1862. Many members of the regiment were found to have had prior service in the 4th (Nichols') Regiment Texas Infantry (6 months) or in Cavalry Company C, 1st (Kerr's) Battalion Texas Volunteers (6 months). A part of this regiment was captured at Arkansas Post, Ark., January 11, 1863, and exchanged east of the Mississippi River in April and May, 1863, where it was consolidated with similar remnants of the 11th, 28th, and 35th Regiments Texas Cavalry. This consolidation was known as the Regiments Texas Cavalry. These parts of the 25th and 35th Regiments Texas Cavalry were united to form one field organization, but each regiment is to have been mustered separately. About April 8, 1865, the Parsons of the regiment was consolidated with the remnants of other regiments in Granbury's Texas Brigade, and paroled at Greensboro, N. C., about May 1, 1865. The number of the regiment, which was not captured January 11, 1863, remained west of the Mississippi River, some serving in the 35th and 35th Regiments Texas Cavalry (Consolidated) and others in the 25th Consolidated Regiment Texas Dismounted Cavalry.

[illegible] Copyist.

816.

(Confederate.)

25 Cav. Texas.

[redacted], Co. [redacted], 25 Regiment Texas Cavalry.

Appears on

Regimental Return

of the organization named above,

for the month of [redacted], 1862.

Commissioned officers present and absent:

[redacted]

Station [redacted]

Remarks: [redacted]

Alterations since last return among the enlisted men:

Date [redacted], 186 .

Place [redacted]

Remarks: [redacted]

Enlisted men on Extra or Daily Duty:

[redacted]

Absent enlisted men accounted for

[redacted]

The 25th Regiment Texas Cavalry (also known as the 3d Regiment Texas Lancers and as the 3d Regiment Carter's Brigade Texas Mounted Volunteers or Cavalry) was organized June 1, 1861, with eleven companies. Captain Proudfoot's Company was merged into Company H some time after the muster of June 30, 1862. Many members of the regiment are found to have had prior service in the 9th (Nichols') Regiment Texas Infantry (6 months) or in Cavalry Company C, 3d (Kirby's) Battalion Texas Volunteers (6 months). A part of this regiment was captured at Arkansas Post, Ark., January 11, 1863, and exchanged east of the Mississippi River in April and May, 1863, when it was consolidated with similar remnants of the 17th, 18th and 24th Regiments Texas Cavalry. This consolidation was broken up in March, 1864, when those parts of the 24th and 25th Regiments Texas Cavalry were united to form one field organization, but could appear to have been mustered separately. About April 9, 1864, this portion of the regiment was consolidated with the remnants of other regiments to [redacted] the remnants of the [redacted] paroled at Greensboro, N. C., about May [redacted] the [redacted] Regiment, which was last captured January 11, 1863, remained west of the Mississippi River, some serving in the 24th and 25th Regiments Texas Cavalry (Consolidated) and others in the 17th Consolidated Regiment Texas Dismounted Cavalry.

W. M. Potter

Copyist.

414.

SEP 30. 1911.
50357610

by Prof. Chas Gillespie

(Confederate.)

F, 25 Cav. Texas.

Th. Fleming

2 Lt. 3rd Co. L, 25 Regiment Texas Cavalry.

Appears on

Regimental Return

of the organization named above,

for the month of Feb, 186 4.

Commissioned officers present and absent:

absent

Station

Remarks: On detached service with

Alterations since last return among the enlisted men:

Date , 186 .

Place

Remarks:

Enlisted men on Extra or Daily Duty:

Absent enlisted men accounted for:

The 25th Regiment Texas Cavalry (also known as the 3d Regiment Texas Lancers and as the 3d Regiment Carter's Brigade Texas Mounted Volunteers, or Cavalry,) was organized June 1, 1862, with eleven companies. Captain Proudfoot's Company was assigned into Company H some time after the muster of June 30, 1862. Many members of the regiment are found to have had prior service in the 9th (Nichols') Regiment Texas Infantry (6 months) or in Cavalry Company C, 3d (Kirby's) Battalion Texas Volunteers (6 months). A part of this regiment was captured at Arkansas Post, Ark., January 11, 1863, and exchanged east of the Mississippi River in April and May, 1863, when it was consolidated with similar remnants of the 17th, 19th and 24th Regiments Texas Cavalry. This consolidation was broken up in March, 1864, when three parts of the 24th and 25th Regiments Texas Cavalry were ordered to form one field organization, but each appear to have been mustered separately. About April 9, 1865, this portion of the regiment was consolidated with the remnants of other regiments in Granbury's Texas Brigade, and paroled at Greensboro, N.C., about May 1, 1865. The balance of the regiment, which was not captured January 11, 1863, remained west of the Mississippi River, some serving in the 24th and 25th Regiments Texas Cavalry (Consolidated) and others in the 17th Consolidated Regiment Texas Dismounted Cavalry.

B. R. Stough

Copyist.

.84.

Co. in La.

SEP. 30.
50358696
1911.

(Confederate.)

F | 25 Cav. Texas.

T N. Fleming

2nd Lt, Co. , 25 Regiment Texas Cavalry.

Appears on a

Roster

of the organization named above.

Roster dated

Not dated, 186 .

Date of appointment May 11, 1862

Remarks:

The 25th Regiment Texas Cavalry (also known as the 3d Regiment Texas Lancers and as the 3d Regiment Carter's Brigade Texas Mounted Volunteers, or Cavalry,) was organized June 1, 1862, with eleven companies. Captain Proudfoot's Company was merged into Company H some time after the muster of June 30, 1862. Many members of the regiment are found to have had prior service in the 9th (Nichols') Regiment Texas Infantry (6 months) or in Cavalry Company C, 3d (Kirby's) Battalion Texas Volunteers (6 months). A part of this regiment was captured at Arkansas Post, Ark., January 11, 1863, and exchanged east of the Mississippi River in April and May, 1863, when it was consolidated with similar remnants of the 17th, 19th and 24th Regiments Texas Cavalry. This consolidation was broken up in March, 1864, when these parts of the 24th and 25th Regiments Texas Cavalry were united to form one field organization, but each appears to have been mustered separately. About April 9, 1865, this portion of the regiment was consolidated with the remnants of other regiments in Granbury's Texas Brigade, and paroled at Greensboro, N. C., about May 1, 1865. The balance of the regiment, which was not captured January 11, 1863, remained west of the Mississippi River, some serving in the 24th and 25th Regiments Texas Cavalry (Consolidated) and others in the 17th Consolidated Regiment Texas Dismounted Cavalry.

Book mark:

J. W. Atkinson

(648) Copyist.

(Confederate.)

F' | 25 Cav | Tex

+ Thomas V. Fleming

1 Pvt Co D. 25 Regt Tex Cav

Appears on a

List

of soldiers to whom the Oath of Amnesty has been administered at Victoria, Texas, by Capt. John Scott, 25th Ill's Vol. Inf. and Provost Marshal, Central District of Texas, during the month of August, 1865.

List dated

Not dated, 186 .

When Aug 19, 1865.

Remarks:

Number of roll:

25 sheet 6

W. Marshall

(2000) Copyist.

(CONFEDERATE.)

F | 25 Cav. | Texas.

J. M. Flemming

2 Lt. Co. D. 25 Regt. Cav. Texas

Appears on a

Register

containing Rosters of Commissioned Officers, Provisional Army Confederate States.

Date of appointment _____, 186 .

Date of resignation, death, transfer or promotion } _____

_____, 186 .

Remarks: _____

Confed. Arch., Chap. 1, File No. 92, page 38

(over) J. Cavy Copyist.

No 43

West Mat K 2 yr 1863

Lt T. M. Fleming

1st 24

Apr 28 1863

D.S. [illegible]

Special Requisition

No 4 for 200 lbs of Fine Gray Cloth 600, 24 oz

I Certify that the above is for my own use.

J. N. Fleming Genl Co $ 25
Lyons Colo

Received of Maj J R Kenyon $25 on the 28
of September 4 for 200 lbs of Fine Gray Cloth in
full of the above Requisition

J. N. Fleming Genl Co $
25 Rept Lyons Colo

Office Asst. Quartermaster
Department Gulf, New Orleans

Col. [illegible]
Chief.

[illegible]

[illegible]

[illegible]

[illegible]

[illegible]

[illegible]

RECORD DIVISION
CIVIL ARCHIVES.
WAR DEPARTMENT

Nibletts Bluff
July 4th 63

Capt Edmon P. Turner
A.A.G.
Houston Texas

Sir.

I have the honor to acknowledge the receipt of your letter of 16th of last month. I received the dispatches from you while at Beaumont in relation to those wagons & teams in the employ of Maj Hart. Capt Nichols sent them to me from Galveston but I never knew they were in Government employ until I learned the fact from you. Before I received this dispatch I had shipped (3) three of the teams over to Nibletts Bluff and they had been loaded with shot & shell and on the road to Rio River 18 or 20 miles from this place, [redacted] presuming that you would allow me to retain them, if you knew the state of the case, I took the liberty to permit them to proceed with the ordnance stores. One of the wagons had been detained in order to look for some of the oxen which had strayed. This one I have sent back to Liberty.

Hoping this explanation will be satisfactory

I remain
Your obt Servt
S. W. Langthorne

No. 99 Abs. S. U Qr. 1862.

RECEIPT for articles sold to

At Fort Pleasant

30 day of Aug, 1862.

Amount, Cost and paid $ 12 53

RECEIPT for articles purchased of Major **Jno. B. Burton**, A. Q. M., C. S. Army, and Chief of the Clothing Bureau, Trans-Miss. Department, at Little Rock, this 8 day of October 1862, viz:

	Cost $
(1) One Over Shirt	7.50
(1) one Pr Drawers	5.00
	12.50
One Pr Drawers	5.00
	17.50

$12.50

I Certify, on honor, That I have this day received, from Maj. **Jno. B. Burton**, A. Q. M., C. S. Army, the articles above specified, that I have paid him therefor the amount stated, and that they are for my own personal use as an officer.

T. N. J. Canning Lt Col 2d Ark

(*Signed in Duplicate.*)

Voucher No. 41

Paid the 20th day of June 1863

By Capt. W. H. Evans

Asst Qr Master U.S.

From the 28th day of July 1863

To the 29th day of June 1863

Pay,	$180 00
Forage,	
Amount,	180 00

THE CONFEDERATE STATES OF AMERICA,

To Tate & Kinney Dr.

ON WHAT ACCOUNT.	COMMENCEMENT AND EXPIRATION. From	To	Term of Service Charged Months	Days	Pay per Month Dollars	Cents	AMOUNT. Dollars	Cents	REMARKS.
PAY—									
For myself,	*Feby 21 1863*	*April 20th 1863*	*2*	*0*	*90*	*-*	*180*	*00*	*Paid C. Log 0 Log Expn Co'y 1863.*
For — year's service.									
Forage for — horses.									
		Total Amt					*$180*	*00*	

I Hereby Certify, That the foregoing account is accurate and just: that I have not been absent without leave during any part of the time charged for; that I have not received pay, forage, or received money in lieu of any part thereof, for any part of the time therein charged; that the horses were actually kept in service and were mustered for the whole of the time charged: that for the whole of the time charged for my staff appointment, I actually and legally held the appointment and did duty in the department: that I have been a commissioned officer for the number of years stated in the charge for every additional five years' service, that I am not in arrears with the Confederate States on any account whatsoever; and that the last payment I received was from *Capt E. J. Barrett Pay Master at Richmond Va* and on the *1st* day of *June* 1863.

I, at the same time, acknowledge that I have received of *Capt Barrett* this *21st* day of *April* 1863, the sum of *One Hundred & Eighty* Dollars, being the amount in full of said account.

Test $

Fortier. Julius

Co. K, 25 Texas Cavalry.

Gillespie's Reg't.
3 Texas Lancers.
3 Reg't Carter's Brig.

Became Co. K, Granbury's Consol'd Texas Brig., about April 9, '65.

Confederate.

Private Private

REFERENCE SLIP.

Cards filed with

Fortier Julius

Forland, M.

Co. B, 25 Texas Cavalry.

Gillespie's Reg't.
3 Texas Lancers.
3 Reg't Carter's Brig.

Became Co. K, Granbury's Consol'd Texas Brig., about April 9, '65.

(Confederate.)

Private Private

CARD NUMBERS.

1	5-035-803	20	
2		21	
3		22	
4		23	
5		24	
6		25	
7		26	
8		27	
9		28	
10		29	
11		30	
12		31	
13		32	
14		33	
15		34	
16		35	
17		36	
18		37	
19		38	

Number of medical cards herein ____

Number of personal papers herein ____

BOOK MARK: ____

See also ____

Confederate.

25 Cav. Texas.

M.

Co. , Texas Cavalry.

Appears on

Regimental Return

of the organization named above,

for the month of , 1864.

Commissioned officers present and absent

Station

Remarks:

Alterations since last return among the enlisted men.

, 186 .

Date

Place

Remarks:

Enlisted men on Extra or Daily Duty

Absent enlisted men accounted for:

absent without leave.

The 25th Regiment Texas Cavalry, also known as the 3d Regiment Texas Lancers, and the 3d Regiment Carter's Brigade Texas Mounted Volunteers, was organized June 1, 1862, with eleven companies. Captain Pendleton's company was merged into Company B some time after the muster of June 30, 1862. Many members of the regiment are found to have had prior service in the [illegible] Regiment Texas Infantry (6 months) or in Cavalry Companies [illegible] (Hardy's) Battalion Texas Volunteers (6 months). A part of this regiment was captured at Arkansas Post, Ark., January 11, 1863, and exchanged east of the Mississippi River in April and May, 1863, when it was consolidated with similar remnants of the 24th and 24th Regiments Texas Cavalry. This consolidation was effected on March, 1864, when these parts of the [illegible] 25th Regiments Texas Cavalry were united to form one field [illegible] each appears to have been mustered separately [illegible] April 9, 1865 this portion of the regiment was consolidated with the remnants of other regiments in Granbury's Texas Brigade and paroled at Greensboro, N. C., about May 1, 1865. The [illegible] of the regiment, which was not captured January 11, 1863, remained west of the Mississippi River, some serving in the 25th and 25th Regiments Texas Cavalry (Consolidated) and others in the [illegible] Consolidated Regiment Texas Dismounted Cavalry.

R. R. Vaughan

Copyist.

614

Fortenberry. E. H.

Co. A, 25 Texas Cavalry.

Gillespie's Reg't.
3 Texas Lancers.
3 Reg't Carter's Brig.

Became Co. K, Granbury's Consol'd Texas Brig., about April 9, '65.

Confederate.

Corporal Corporal

REFERENCE SLIP.

Cards filed with

Fortenberry. E. H.

Fortenberry. Evan

Co. A. 25 Texas Cavalry.

Gillespie's Reg't.
3 Texas Lancers.
3 Reg't Carter's Brig.

Became Co. K, Granbury's Consol'd Texas Brig., about April 9, '65.

Confederate.

Corporal Corporal

REFERENCE SLIP.

Cards filed with

Fortenberry. E. N.

Forter: berry & W.

Co. A, 25 Texas Cavalry.

Gillespie's Reg't.
3 Texas Lancers.
3 Reg't Carter's Brig.

Became Co. K, Granbury's Consol'd Texas Brig., about April 9, '65.

(Confederate.)

Corporals Corporal

CARD NUMBERS.

1	5-035-2545	=	45-824038
2	2625	=	905-859
3	2679	=	46000271
4	2726	=	0230003
5	2753	=	45-985-354
6	2780	=	
7	4785	=	
8	4821	=	
9	4861	=	
10	7960	=	
11	8394	=	
12	8779	=	
13	344849	=	
14	52332	=	
15	470340003	=	
16	45-48-9103	=	
17	465-7319	=	
18	865-133	=	
19	45-784762	=	

Number of medical cards herein 5

Number of personal papers herein 0

Book Mark:

See also

(Confederate.)

25 Cav. Texas.

E. M. Strawberry

4 Corp., { Capt. B. F. Ross' Company, 3 Regiment Carter's Brigade Texas Cavalry.*

Age 21 years.

Appears on
Company Muster-in Roll
of the organization named above.

Roll dated Camp Pulliam near Beech June 30, 1862.

Muster-in to date June 30, 1862.

Joined for duty and enrolled:

When May 3 1862.

Where Tyler Co

By whom E. S. Pitts

Period 3 years or the war

No. of miles to rendezvous 75

Valuation of horse, $ 500; equipments, $ 100

Remarks:

*This company subsequently became Company A, 25th Regiment Texas Cavalry.

The 25th Regiment Texas Cavalry (also known as the 3d Regiment Texas Lancers and as the 3d Regiment Carter's Brigade Texas Mounted Volunteers or Cavalry,) was organized June 1, 1862, with eleven companies. Captain Proudfoot's Company was merged into Company H some time after the muster of June 30, 1862. Many members of the regiment are found to have had prior service in the 9th (Nichols') Regiment Texas Infantry (6 months) or in Cavalry Company C, 3d (Kirby's) Battalion Texas Volunteers (6 months). A part of this regiment was captured at Arkansas Post, Ark., January 11, 1863, and exchanged east of the Mississippi River in April and May, 1863, when it was consolidated with similar remnants of the 17th, 18th and 24th Regiments Texas Cavalry. This consolidation was broken up in March, 1864, when these parts of the 24th and 25th Regiments Texas Cavalry were united to form one field organization, but each appears to have been mustered separately. About April 9, 1865, this portion of the regiment was consolidated with the remnants of other regiments in Granbury's Texas Brigade, and paroled at Greensboro, N. C., about May 1, 1865. The balance of the regiment, which was not captured January 11, 1863, remained west of the Mississippi River, some serving in the 24th and 25th Regiments Texas Cavalry (Consolidated) and others in the 17th Consolidated Regiment Texas Dismounted Cavalry.

Book mark:

J. H. Morris

Copyist.

(958)

(Confederate.)

25 Cav. Texas.

E. C. Estenberry

4 Corp, Co. B, 25 Regiment Texas Cavalry.

Appears on

Company Muster Roll

of the organization named above,

for Mayu & June 30, 186 5.

Enlisted:

When Mayu 5, 186 4.

Where Shreveport La

By whom C. C. Nichols

Period 3 yrs

Last paid:

By whom

To what time , 186

Present or absent Present

Remarks Elected Corp. May 2, 1864

Recruiter

The 25th Regiment Texas Cavalry (also known as the 3d Regiment Texas Lancers and as the 3d Regiment Carter's Brigade Texas Mounted Volunteers, or Cavalry,) was organized June 1, 1862, with eleven companies. Captain Proudfoot's Company was merged into Company H some time after the muster of June 30, 1862. Many members of the regiment are found to have had prior service in the 2d (Nichols') Regiment Texas Infantry (6 months) or in Cavalry Company C, 3d (Kirby's) Battalion Texas Volunteers (6 months). A part of this regiment was captured at Arkansas Post, Ark., January 11, 1863, and exchanged east of the Mississippi River in April and May, 1863, when it was consolidated with similar remnants of the 17th, 18th and 24th Regiments Texas Cavalry. This consolidation was broken up in March, 1864, when these parts of the 24th and 25th Regiments Texas Cavalry were united to form one field organization, but each appears to have been mustered separately. About April 9, 1865, this portion of the regiment was consolidated with the remnants of other regiments in Granbury's Texas Brigade, and paroled at Greensboro, N. C., about May 1, 1865. The balance of the regiment, which was not captured January 11, 1863, remained west of the Mississippi River, some serving in the 24th and 25th Regiments Texas Cavalry (Consolidated) and others in the 17th Consolidated Regiment Texas Dismounted Cavalry.

Book mark

Copyist.

(642)

(Confederate.)

F 25 Cav. Texas.

[illegible]

[illegible], Co. [illegible], 25 Regiment Texas Cavalry.

Appears on

Company Muster Roll

of the organization named above,

for [illegible], 186[illegible].

Enlisted:

When [illegible], 186[illegible].

Where [illegible]

By whom [illegible]

Period [illegible]

Last paid:

By whom [illegible]

To what time [illegible], 1863

Present or absent [illegible]

Remarks: [illegible]

The 25th Regiment Texas Cavalry (also known as the 3d Regiment Texas Lancers and as the 3d Regiment Carter's Brigade Texas Mounted Volunteers, or Cavalry,) was organized June 1, 1862, with eleven companies. Captain Proudfoot's Company was merged into Company H some time after the muster of June 30, 1862. Many members of the regiment are found to have had prior service in the 9th (Nichols') Regiment Texas Infantry (6 months) or in Cavalry Company C, 3d (Kirby's) Battalion Texas Volunteers (6 months). A part of this regiment was captured at Arkansas Post, Ark., January 11, 1863, and exchanged east of the Mississippi River in April and May, 1863, when it was consolidated with similar remnants of the 17th, 18th and 24th Regiments Texas Cavalry. This consolidation was broken up in March, 1864, when these parts of the 24th and 25th Regiments Texas Cavalry were united to form one field organization, but each appears to have been mustered separately. About April 9, 1865, this portion of the regiment was consolidated with the remnants of other regiments in Granbury's Texas Brigade, and paroled at Greensboro, N. C., about May 1, 1865. The balance of the regiment, which was not captured January 11, 1863, remained west of the Mississippi River, some serving in the 24th and 25th Regiments Texas Cavalry (Consolidated) and others in the 17th Consolidated Regiment Texas Dismounted Cavalry.

Book mark [illegible]

[illegible]

Copyist.

(Confederate.)

E | 25 Cav. Texas.

E. W. Proudfoot

1 Corp., Co. L, 25 Regiment Texas Cavalry.

Appears on

Company Muster Roll

of the organization named above,

for Oct. 31, 1863

Enlisted:

When Dec. 5, 186 .

Where Camp Ford Tex.

By whom Capt. Clute

Period 3 yrs

Last paid:

By whom Lieut. Cate

To what time Oct. 31, 1863

Present or absent present

Remarks:

The 25th Regiment Texas Cavalry (also known as the 3d Regiment Texas Lancers and as the 3d Regiment Carter's Brigade Texas Mounted Volunteers, or Cavalry,) was organized June 1, 1863, with eleven companies. Captain Proudfoot's Company was merged into Company H some time after the muster of June 30, 1863. Many members of the regiment are found to have had prior service in the 9th (Nichols') Regiment Texas Infantry (6 months) or in Cavalry Company C, 3d (Kirby's) Battalion Texas Volunteers (6 months). A part of this regiment was captured at Arkansas Post, Ark., January 11, 1863, and exchanged east of the Mississippi River in April and May, 1863, when it was consolidated with similar remnants of the 17th, 18th and 24th Regiments Texas Cavalry. This consolidation was broken up in March, 1864, when these parts of the 24th and 25th Regiments Texas Cavalry were united to form one field organization, but each appears to have been mustered separately. About April 9, 1865, this portion of the regiment was consolidated with the remnants of other regiments in Granbury's Texas Brigade, and paroled at Greensboro, N. C., about May 1, 1865. The balance of the regiment, which was not captured January 11, 1863, remained west of the Mississippi River, some serving in the 24th and 25th Regiments Texas Cavalry (Consolidated) and others in the 17th Consolidated Regiment Texas Dismounted Cavalry.

Book mark:

Copyist.

(642)

Confederate.

F 25 Cav. Texas.

Capt. Proudfoot's

Corps, Co. I, 25 Regiment Texas Cavalry.

Appears on

Company Muster Roll

of the organization named above,

for Sept 1 Oct. 1863

Enlisted:

When Nov 5 1862

Where Taylor La. Tex

By whom E.D. Pitts

Period 3 years

Last paid:

By whom Capt Finnegan

To what time Aug 31, 1863

Present or absent Present

Remarks

The 25th Regiment Texas Cavalry (also known as the 3d Regiment Texas Lancers and as the 3d Regiment Carter's Brigade Texas Mounted Volunteers, or Cavalry,) was organized June 1, 1862, with eleven companies. Captain Proudfoot's Company was merged into Company H some time after the muster of June 30, 1863. Many members of the regiment are found to have had prior service in the 9th (Nichols') Regiment Texas Infantry (6 months) or in Cavalry Company C, 1st (Nichols') Battalion Texas Volunteers (6 months). A part of this regiment was captured at Arkansas Post, Ark., January 11, 1863, and exchanged east of the Mississippi River in April and May, 1863, when it was consolidated with similar remnants of the 17th, 18th and 24th Regiments Texas Cavalry. This consolidation was effected up to March, 1864, when these parts of the 24th and 25th Regiments Texas Cavalry were united to form one field organization, but each appears to have been mustered separately. [illegible] April 9, 1865, the portion of the regiment was consolidated with the remnants of other regiments in Granbury's Texas Brigade and paroled at Greensboro, N.C., about May 1, 1865. The [illegible] of the regiment, which was not captured January 11, 1863, remained west of the Mississippi River, some serving in the 24th and 25th Regiments Texas Cavalry (Consolidated) and others in the 17th Consolidated Regiment Texas Dismounted Cavalry.

Book mark

[signature]

Copyist

(642)

(Confederate.)

25 Cav. Texas.

[illegible]

1 Corp'l, Co. [illegible], 25 Regiment Texas Cavalry.

Appears on

Company Muster Roll

of the organization named above,

for [illegible], 1863

Enlisted:

When [illegible], 186[illegible].

Where [illegible]

By whom [illegible]

Period [illegible]

Last paid:

By whom [illegible]

To what time [illegible], 186

Present or absent [illegible]

Remarks [illegible]

25 Cav Consolidated

The 25th Regiment Texas Cavalry (also known as the 3d Regiment Texas Lancers and as the 3d Regiment Carter's Brigade Texas Mounted Volunteers, or Cavalry) was organized June 1, 1862, with eleven companies. Captain Proudfoot's Company was merged into Company H some time after the muster of June 30, 1863. Many members of the regiment are found to have had prior service in the 9th (Nichols') Regiment Texas Infantry (6 months) or in Cavalry Companies C, 3d (Kerr's) Battalion Texas Volunteers (6 months). A part of this regiment was captured at Arkansas Post, Ark., January 11, 1863, and exchanged east of the Mississippi River in April and May, 1863, when it was consolidated with similar remnants of the 17th, 18th and 24th Regiments Texas Cavalry. This consolidation was broken up in March, 1864, when these parts of the 24th and 25th Regiments Texas Cavalry were united to form one field organization, but each appears to have been mustered separately. About April 9, 1865, this portion of the regiment was consolidated with the remnants of other regiments in Granbury's Texas Brigade, and paroled at Greensboro, N. C., about May 1, 1865. The balance of the regiment, which was not captured January 11, 1863, remained west of the Mississippi River, some serving in the 24th and 25th Regiments Texas Cavalry (Consolidated) and others in the 17th Consolidated Regiment Texas Dismounted Cavalry.

Book mark

[illegible]

(642) Copyist.

(Confederate.)

25 Cav. Texas.

[illegible]

[illegible], Co. [illegible], 25 Regiment Texas Cavalry.

Appears on

Company Muster Roll

of the organization named above,

for [illegible], 1863.

Enlisted:

When [illegible], 186 .

Where [illegible]

By whom [illegible]

Period [illegible]

Last paid:

By whom [illegible]

To what time [illegible], 1863.

Present or absent [illegible]

Remarks: [illegible]

The 25th Regiment Texas Cavalry (also known as the 3d Regiment Texas Lancers and as the 3d Regiment Carter's Brigade Texas Mounted Volunteers, or Cavalry,) was organized June 1, 1862, with eleven companies. Captain Proudfoot's Company was merged into Company H some time after the muster of June 30, 1863. Many members of the regiment are found to have had prior service in the 9th (Nichols') Regiment Texas Infantry (6 months) or in Cavalry Company C, 3d (Kirby's) Battalion Texas Volunteers (6 months). A part of this regiment was captured at Arkansas Post, Ark., January 11, 1863, and exchanged east of the Mississippi River in April and May, 1863, when it was consolidated with similar remnants of the 17th, 18th and 24th Regiments Texas Cavalry. This consolidation was broken up in March, 1864, when these parts of the 24th and 25th Regiments Texas Cavalry were united to form one field organization, but each appears to have been mustered separately. At last, April 9, 1865, this portion of the regiment was consolidated with the remnants of other regiments in Granbury's Texas Brigade, and paroled at Greensboro, N. C., about May 1, 1865. The balance of the regiment, which was not captured January 11, 1863, remained west of the Mississippi River, some serving in the 24th and 25th Regiments Texas Cavalry (Consolidated) and others in the 17th Consolidated Regiment Texas Dismounted Cavalry.

Book mark:

[illegible]

Copyist.

(642)

(Confederate.)

25 Cav. Texas.

[illegible]

4 [illegible], Co[illegible], 25 Regiment Texas Cavalry.

Appears on

Company Muster Roll

of the organization named above,

for [illegible], 186[illegible].

Enlisted:

When [illegible], 186 .

Where [illegible]

By whom [illegible]

Period [illegible]

Last paid:

By whom [illegible]

To what time [illegible], 186 .

Present or absent [illegible]

Remarks: [illegible]

The 25th Regiment Texas Cavalry (also known as the 3d Regiment Texas Lancers and as the 3d Regiment Carter's Brigade Texas Mounted Volunteers or Cavalry.) was organized June 1, 1863, with seven companies. Captain Proudfoot's Company was assigned into Company H some time after the muster of June 30, 1863. Many members of the regiment are found to have had prior service in the 8th (Nichols') Regiment Texas Infantry (6 months) or in Cavalry Company C, 3d (Kirby's) Battalion Texas Volunteers (6 months). A part of this regiment was captured at Arkansas Post, Ark., January 11, 1863, and exchanged east of the Mississippi River in April and May, 1863, when it was consolidated with similar remnants of the 17th, 20th and 24th Regiments Texas Cavalry. This consolidation was broken up in March, 1864, when those parts of the 20th and 25th Regiments Texas Cavalry were united to form one field organization, but each appears to have been mustered separately. About April 9, 1865, this portion of the regiment was consolidated with the remnants of other regiments in Granbury's Texas Brigade, and paroled at Greensboro, N.C., about May 1, 1865. The balance of the regiment, which was not captured January 11, 1863, remained west of the Mississippi River, some serving in the 24th and 25th Regiments Texas Cavalry (Consolidated) and others in the 17th Consolidated Regiment Texas Dismounted Cavalry.

Book mark:

[illegible]

(962) Copyist.

(Confederate.)

25 Cav. Texas.

[illegible]

[illegible], Co. F, 25 Regiment Texas Cavalry.

Appears on

Company Muster Roll

of the organization named above,

for [illegible], 1864.

Enlisted:

When [illegible], 1862.

Where [illegible]

By whom [illegible]

Period [illegible]

Last paid:

By whom [illegible]

To what time [illegible], 1863.

Present or absent [illegible]

Remarks: [illegible]

The 25th Regiment Texas Cavalry (also known as the 3d Regiment Texas Lancers and as the 3d Regiment Carter's Brigade Texas Mounted Volunteers, or Cavalry,) was organized June 1, 1862, with eleven companies. Captain Proudfoot's Company was merged into Company H some time after the muster of June 30, 1863. Many members of the regiment are found to have had prior service in the 9th (Nichols') Regiment Texas Infantry (6 months) or in Cavalry Company C, 3d (Kirby's) Battalion Texas Volunteers (6 months). A part of this regiment was captured at Arkansas Post, Ark., January 11, 1863, and exchanged east of the Mississippi River in April and May, 1863, when it was consolidated with similar remnants of the 17th, 18th and 24th Regiments Texas Cavalry. This consolidation was broken up in March, 1864, when these parts of the 24th and 25th Regiments Texas Cavalry were united to form one field organization, but each appears to have been mustered separately. About April 9, 1865, this portion of the regiment was consolidated with the remnants of other regiments in Granbury's Texas Brigade, and paroled at Greensboro, N. C., about May 1, 1865. The balance of the regiment, which was not captured January 11, 1863, remained west of the Mississippi River, some serving in the 24th and 25th Regiments Texas Cavalry (Consolidated) and others in the 17th Consolidated Regiment Texas Dismounted Cavalry.

Book mark: [illegible]

[illegible]

Copyist.

(842)

Confederate

25 Cav. Texas.

[illegible] Co. [illegible] Regiment Texas Cavalry.

Appears on

Regimental Return

of the organization named above.

for the month of [illegible] 1864

Commissioned officers present and absent.

Station

Remarks:

Alterations since last return among the enlisted men.

Date 1864

Place

Remarks:

Enlisted men on Extra or Daily Duty.

Absent enlisted men accounted for

In arrest of [illegible]

The 25th Regiment Texas Cavalry was known as the 1st Regiment Texas Lancers and as the 1st Regiment Carter's Brigade Texas Mounted Volunteers. It (Cavalry) was organized June 1, 1861 with eleven companies. Captain Pendleton's Company was merged into Company H some time after the muster of June 30, 1862. Many members of the regiment are found to have had prior service in the 9th Victoria Regiment Texas Infantry (6 months) or in Cavalry Companies of the Valley Battalion Texas Volunteers (6 months). A part of the regiment was captured at Arkansas Post, Ark., January 11, 1863, and exchanged east of the Mississippi River in April, and May 1863, when it was consolidated with similar remnants of the 25th and 28th Regiments Texas Cavalry. The consolidation was formed on 9 March, 1864, when these parts of the 25th and 28th Regiments Texas Cavalry were united to form one field organization, no exact reports to have been rendered separately. About April 9, 1865 the portion of the regiment was consolidated with the remnants of other regiments as Granbury's Texas Brigade, and paroled at Greensboro, N. C., about May 1, 1865. The remainder of the regiment, which was not captured January 11, 1863, remained west of the Mississippi River, some serving in the 25th and 28th Regiments Texas Cavalry (Consolidated) and others in the 25th Consolidated Regiment Texas Dismounted Cavalry.

E. R. Stroughton

Copyist.

846.

(Confederate.)

25 Cav. Texas.

C. H. Mouldraugh

Corpl., Co. A, 25 Regiment Texas Cavalry.

Appears on

Regimental Return

of the organization named above,

for the month of June, 1865.

Commissioned officers present and absent:

Station

Remarks:

Alterations since last return among the enlisted men:

Date , 186 .

Place

Remarks:

Enlisted men on Extra or Daily Duty:

Absent enlisted men accounted for

In army of Texas

The 25th Regiment Texas Cavalry (also known as the 3d Regiment Texas Lancers and as the 3d Regiment Carter's Brigade Texas Mounted Volunteers, or Cavalry,) was organized June 1, 1862 with eleven companies. Captain Proudfoot's Company was merged into Company H some time after the muster of June 30, 1863. Many members of the regiment are found to have had prior service in the 9th (Nichols') Regiment Texas Infantry (6 months) or in Cavalry Company C, 3d (Kirby's) Battalion Texas Volunteers (6 months). A part of this regiment was captured at Arkansas Post, Ark., January 11, 1863, and exchanged east of the Mississippi River in April and May, 1863, when it was consolidated with similar remnants of the 17th, 18th and 24th Regiments Texas Cavalry. This consolidation was broken up in March, 1864, when these parts of the 25th and 25th Regiments Texas Cavalry were united to form one field organization, but each appears to have been mustered separately. About April 9, 1865, this portion of the regiment was consolidated with the remnants of other regiments in Granbury's Texas Brigade, and paroled at Greensboro, N. C., about May 1, 1865. The balance of the regiment, which was not captured January 11, 1863, remained west of the Mississippi River, some serving in the 24th and 25th Regiments Texas Cavalry (Consolidated) and others in the 17th Consolidated Regiment Texas Dismounted Cavalry.

B. P. Stough

Copyist.

.816.

(Confederate.)

25 Cav. Texas.

C. W. Fortenberry

Corpl, Co. A, 25 Regiment Texas Cavalry.

Appears on

Regimental Return

of the organization named above,

for the month of Feb 1865

Commissioned officers present and absent:

Station

Remarks:

Alterations since last return among the enlisted men:

Date , 186

Place

Remarks:

Enlisted men on Extra or Daily Duty:

Absent enlisted men accounted for

Army Tenn. Co. A
Tucker's Brig.

The 25th Regiment Texas Cavalry (also known as the 3d Regiment Texas Lancers and as the 3d Regiment Carter's Brigade Texas Mounted Volunteers, or Cavalry,) was organized June 1, 1862, with eleven companies. Captain Proudfoot's company was merged into Company H some time after the muster of June 30, 1863. Many members of the regiment are found to have had prior service in the 9th (Nichols') Regiment Texas Infantry (6 months) or in Cavalry Company C, 3d (Kirby's) Battalion Texas Volunteers (6 months). A part of this regiment was captured at Arkansas Post, Ark., January 11, 1863, and exchanged east of the Mississippi River in April and May, 1863, when it was consolidated with similar remnants of the 17th, 18th and 24th Regiments Texas Cavalry. This consolidation was broken up in March, 1864, when these parts of the 24th and 25th Regiments Texas Cavalry were united to form one field organization, but each appears to have been mustered separately. About April 9, 1865, this portion of the regiment was consolidated with the remnants of other regiments in Granbury's Texas Brigade, and paroled at Greensboro, N. C., about May 1, 1865. The remainder of the regiment, which was not captured January 11, 1863, remained west of the Mississippi River, some serving in the 26th and 25th Regiments Texas Cavalry (Consolidated) and others in the 17th Consolidated Regiment Texas Dismounted Cavalry.

B. R. Stough

Copyist.

614.

(Confederate.)

7 24 and 25 (Cav.) Texas.
(Consolidated.)

E. T. Tortenbury

Corp., Co. D, { 24 and 25 Reg't Texas Cavalry (Consolidated).

Appears on

Regimental Return

of the organization named above,

for the month of March, 1865.

Commissioned officers present and absent:

Station

Remarks:

Alterations since last return among the enlisted men:

, 186

Date

Place

Remarks:

Enlisted men on Extra or Daily Duty:

Absent enlisted men accounted for:

In Army of Tenn. C.S.A.
detached service

The 24th and 25th Regiment Texas Cavalry (Consolidated) was formed by the consolidation of remnants of the 24th and 25th Regiments Texas Cavalry in the Trans-Mississippi Department and recruits.

Albrosky

Copyist.

Confederate.

24 and 25 Cav. Texas.
(Consolidated)

C

+ P. H. Fortenberry

Pvt, Co. B, (24 and 25 Regt Texas Cavalry (Consolidated).

Appears on

Regimental Return

of the organization named above.

for the month of October, 1865.

Commissioned officers present and absent:

Station ---

Remarks:

Alterations since last return among the enlisted men:

Date Oct 29, 1865.

Place Camp Lubbock

Remarks: Trans by cars to A Texas

Enlisted men on Extra or Daily Duty:

Absent enlisted men accounted for:

The 24th and 25th Regiment Texas Cavalry (Consolidated) was formed by the consolidation of remnants of the 24th and 25th Regiments Texas Cavalry in the Trans-Mississippi Department and recruits.

A. Mabry

Copyist

(844)

(Confederate.)

F. 25 Texas.

C. H. Fortenberry
Corp'l, Co. A, 25 Reg't Texas Infantry.

Appears on a

Roster

of troops of the Confederate Army captured at Fort Hindman, Arkansas Post, Ark., Jan. 11, 1863.

Roster not dated.

Remarks:

Number of roll
15 sheet 109

Copyist.

Confederate.

7 25 Cav. Texas.

E. N. Fontenberry
Mont. Co. L. 4 25 Regt. Texas Cav.

Appears on a

Roll of Prisoners of War

received at Camp Parker, Ill., Jan. 31, 1863.

Roll dated

Not dated, 186 .

Where captured Ark Post Ark.

When captured January 11, 186 3

Remarks:

Roll bears the following indorsement: "Received City Point, Va., April 15, 1863, from Jno. F. Mulford, Capt. 3d Infty. N. Y. V. Comdg. 'Flag of Truce,' (on the within roll) Eight Hundred & Eighty three (883) Confederate Prisoners of War paroled for Exchange; also Two Surgeons.

J. H. Thompson, Capt. Comdg. Post."

Number of roll:

18

(6396)

E. R. Kinsler
Copyist.

Confederate.

F 25th Cav. Alpha

Evan Tomlinson
Pvt. Co. F. 25th Regt Tex. Cav.

Appears on a

Roll of Prisoners of War

at Nashville, Tenn., captured by forces under Maj. Gen. Thomas, commanding Dept. of the Cumberland, and forwarded to Capt. S. E. Jones, A. D. C., Louisville, Ky., December 2, 1864.

Roll dated Headquarters Dept. of the Cumberland, Office Provost Marshal General, Nashville, Tenn., December 2, 1864.

Where captured Franklin Tenn.

When captured Nov. 30 1864

Remarks:

Hd. Qrs. Prov. Mar. Gen'l, Dept. of the Cumb'd, Nashville, Tenn.; Roll No. 371; sheet 2.

E. E. Franklin
Capt.

(Copy)

Confederate.

F 25 Cav. Tex.

Ernst. Fautenberry

Pri. Co. F. 25 Regt Tex. Cav

Appears on a

Roll of Prisoners of War

who arrived at Military Prison, Louisville, Ky., during five days ending December 5, 1864.

Roll dated Louisville, Ky., December 6, 1864.

Where captured Franklin, Tenn.

When captured Nov. 30, 1864.

Where from Nashville, Tenn.

Remarks:

176; sheet 9

J B Dowd

(5290) Copyist.

(Confederate.)

Appears on a Register of

Prisoners of War

received at Military Prison, Louisville, Ky.

Where captured .....

When captured ....., 186-.

Discharged:

Terms .....

When ....., 186-.

Remarks: .....

Louisville, Ky., Register No. 3; page 129

.....

(220)

Copyist.

(Confederate.)

F. 2d Cav Tex

Evan Fontenberg
Pvt Co F 2d Regt Texas Cav

Appears on a roll of

Prisoners of War

at Military Prison, Louisville, Ky.

Date when received Dec 2, 186 .
Where captured Strawberry Plains Tenn
Date when captured Nov 30, 1864
Date when discharged Dec 2, 1864
Where sent Camp Douglas Nashville
Remarks, charges, &c.:

Louisville, Ky., Register No. 7; page 103

L. Hurdich
Copyist.

(639)

(Confederate.)

I. 23 Tenn. Cav.

2 H

Private Company

Field's 23 Regt. Tenn Cav

Appears on a

Roll of Prisoners of War

at Louisville, Ky., transferred to Camp Douglas, Dec. 3, 1864.

Roll dated Louisville, Ky., Dec. 3, 1864.

Where captured Franklin, Tenn.

When captured Nov. 30, 1864.

Remarks:

Number of roll:

530; sheet 5

(6295)

Copyist.

(Confederate.)

Appears on a

Roll of Prisoners of War

at Camp Douglas, Ill., received from Louisville, Ky., Dec. 5, 1864.

Roll dated , 186 .

Where captured

When captured , 186 .

Remarks:

Number of roll:

53; sheet 5.

(6395) Copyist.

(Confederate.)

F. [illegible] Ass't

Evan H. [illegible]

Co. [illegible] Regt. [illegible]

Appears on a

Roll of Prisoners of War

paroled at Camp Douglas, Ill., and forwarded to Point Lookout, Md., for exchange, Feb. 20, 1865.

Roll dated Office Commissary Prisoners, Camp Douglas, Ill., Feb. 20, 1865.

Where captured Danville, Va.

When captured [illegible], 1865.

Remarks:

Number of roll:

85; sheet 4

(6295) Copyist.

(Confederate.)

H 25th Car Inf =

Evan Fenton Serg.
Pat. Co. F. 25th Reg. Tenn. Cav.

Appears on a record of

Prisoners of War

at Camp Douglas, Chicago, Ill.

Where captured Franklin Tenn.

When captured Nov 30, 1864.

When received Dec 6, 1864.

When transferred Feb 21, 1865.

Remarks: Parkton Md.

Camp Douglas, Ill., Register No. 1; page 1449

J. H. Wickersham

Copyist.

(800)

(CONFEDERATE.)

Appears on a Register of

Receiving and Wayside Hospital,
or General Hospital No. 9,
Richmond, Virginia.

Admitted ..... 186 .

Disposition .....

Date ..... 186 .

Remarks: .....

Confed. Arch., Chap. 6, File No. 109, page .....

(635) *Copyist.*

(CONFEDERATE)

Z. [illegible] Ten.

C.S.A. Petersburg

Bat. Co. [illegible] Artillery.

Appears on a Register of

Medical Director's Office,
Richmond, Va.

Hospital Petersburg

Complaint Debility

Admitted Apl. 16, 1862

Remarks:

Confed. Arch., Chap. 6, File No. 357, page 286

D.A. Johnson.

Copyist.

(835)

1877

Fontenberry, E. W.
Co A
25th Texas Regt.

Report to Pro. Mar. at Knoxville, Tenn.

S.O. #4.

Hdqrs. Cp. Par. & Ex. Pris.

June 30, 1863

Fortenberry, Gilbert

Co. A, 25 Texas Cavalry.

Gillespie's Reg't.
3 Texas Lancers.
3 Reg't Carter's Brig.

Became Co. K, Granbury's Consol'd Texas Brig., about April 9, '65.

(Confederate.)

Private | Private

CARD NUMBERS.

1	5003552662	20	
2		21	
3		22	
4		23	
5		24	
6		25	
7		26	
8		27	
9		28	
10		29	
11		30	
12		31	
13		32	
14		33	
15		34	
16		35	
17		36	
18		37	
19		38	

Number of medical cards herein ____

Number of personal papers herein ____

Book Mark: ____

See also ____

(Confederate.)

25 Cav. Texas.

[illegible], Co. [illegible], 25 Regiment Texas Cavalry.

Appears on

Company Muster Roll

of the organization named above,

for [illegible], 186[illegible].

Enlisted:

When [illegible], 186[illegible].

Where [illegible]

By whom [illegible]

Period [illegible]

Last paid:

By whom [illegible]

To what time [illegible], 186

Present or absent [illegible]

Remarks: [illegible]

The 25th Regiment Texas Cavalry (also known as the 3d Regiment Texas Lancers and as the 3d Regiment Carter's Brigade Texas Mounted Volunteers, or Cavalry,) was organized June 1, 1862, with eleven companies. Captain Proudfoot's Company was merged into Company H some time after the muster of June 30, 1862. Many members of the regiment are found to have had prior service in the 9th (Nichols') Regiment Texas Infantry (6 months) or in Cavalry Companies C. 3d (Kirby's) Battalion Texas Volunteers (6 months). A part of this regiment was captured at Arkansas Post, Ark., January 11, 1863, and exchanged east of the Mississippi River in April and May, 1863, when it was consolidated with similar remnants of the 17th, 18th and 24th Regiments Texas Cavalry. This consolidation was broken up in March, 1864, when these parts of the 24th and 25th Regiments Texas Cavalry were united to form one field organization, but each appears to have been mustered separately. About April 9, 1865, this portion of the regiment was consolidated with the remnants of other regiments in Granbury's Texas Brigade, and paroled at Greensboro, N. C., about May 1, 1865. The balance of the regiment, which was not captured January 11, 1863, remained west of the Mississippi River, some serving in the 24th and 25th Regiments Texas Cavalry (Consolidated) and others in the 17th Consolidated Regiment Texas Dismounted Cavalry.

Book mark: [illegible]

[illegible]
Captain.

(842)

Fortenberry J. G.

Co. A, 25 Texas Cavalry.

Gillespie's Reg't.
3 Texas Lancers.
3 Reg't Carter's Brig.

Became Co. K, Granbury's Consol'd Texas Brig., about April 9, '65.

(Confederate.)

Private Private

CARD NUMBERS.

1	50352560	20	
2		21	
3		22	
4		23	
5		24	
6		25	
7		26	
8		27	
9		28	
10		29	
11		30	
12		31	
13		32	
14		33	
15		34	
16		35	
17		36	
18		37	
19		38	

Number of medical cards herein 2

Number of personal papers herein 2

Book Mark: _____

See also _____

(Confederate.)

C 25 Cav. Texas.

J. C. Proudfoot

Pvt., { Capt. B. F. Ross' Company, 3 Regiment Carter's Brigade Texas Cavalry.*

Age 18 years.

Appears on

Company Muster-in Roll

of the organization named above.

Roll dated Camp Fullilove Near Kosciusko June 30, 1862.

Muster-in to date June 30, 1862.

Joined for duty and enrolled:

When ..... May 3 ..... 1862.

Where ..... Tyler Co

By whom ..... E. D. Pitts

Period ..... 3 years or the war

No. of miles to rendezvous 75

Valuation of horse, $100.00; equipments, $25.00

Remarks: .....

*This company subsequently became Company A, 25th Regiment Texas Cavalry.

The 25th Regiment Texas Cavalry (also known as the 3d Regiment Texas Lancers and as the 3d Regiment Carter's Brigade Texas Mounted Volunteers, or Cavalry,) was organized June 1, 1862, with eleven companies. Captain Proudfoot's Company was merged into Company H some time after the muster of June 30, 1862. Many members of the regiment are found to have had prior service in the 9th (Nichols') Regiment Texas Infantry (6 months) or in Cavalry Company C, 3d (Kirby's) Battalion Texas Volunteers (6 months). A part of this regiment was captured at Arkansas Post, Ark., January 11, 1863, and exchanged east of the Mississippi River in April and May, 1863, when it was consolidated with similar remnants of the 17th, 18th and 24th Regiments Texas Cavalry. This consolidation was broken up in March, 1864, when these parts of the 24th and 25th Regiments Texas Cavalry were united to form one field organization, but each appears to have been mustered separately. About April 9, 1865, this portion of the regiment was consolidated with the remnants of other regiments in Granbury's Texas Brigade, and paroled at Greensboro, N. C., about May 1, 1865. The balance of the regiment, which was not captured January 11, 1863, remained west of the Mississippi River, some serving in the 24th and 25th Regiments Texas Cavalry (Consolidated) and others in the 17th Consolidated Regiment Texas Dismounted Cavalry.

Book mark: .....

J. C. Morris

(1865) Capt.

Fortenberry. E. H

Co. A 25 Texas Cavalry.

Gillespie's Reg't.
3 Texas Lancers.
3 Reg't Carter's Brig.

Became Co. K, Granbury's Consol'd Texas Brig., about April 9, '65.

Confederate.

Corporal Corporal

REFERENCE SLIP.

Cards filed with

Fortenberry. E. H.

Fortier. C. S

Co. K, 25 Texas Cavalry.

Gillespie's Reg't.
3 Texas Lancers.
3 Reg't Carter's Brig.

Became Co. K, Granbury's Consol'd Texas Brig., about April 9, '65.

Confederate.

Private | Private

REFERENCE SLIP.

Cards filed with

Fortier Sulimbe

Fortier, Sulimbe

Co. H, 25 Texas Cavalry.

Gillespie's Reg't.
3 Texas Lancers.
3 Reg't Carter's Brig.

Became Co. K, Granbury's Consol'd Texas Brig., about April 9, '65.

(Confederate.)

Private | Private

CARD NUMBERS.

1	50355233	20	46336845
2	5293	21	31718 4
3	5364	22	366702
4	5442	23	3117
5	5496	24	
6	5532	25	
7	5618	26	
8	5040	27	
9	5490	28	
10	47034157	29	
11	45489356	30	
12	562433	31	
13	465397760	32	
14	457650355	33	
15	811985	34	
16	893628	35	
17	812135	36	
18	853089	37	
19	452476	38	

Number of medical cards herein 2

Number of personal papers herein 0

Book Mark: _____

See also _____

(CONFEDERATE)

X

S. Portier

Co H 25 Texas Cav

Appears on a
RECEIPT ROLL

for clothing,
At S. C. Hosp. Pet'g, Va.
, 186 .

Date of issue May 1[illegible] 186[illegible].

Signature

Remarks:

Roll No.

-Barger
Copyist.

(Confederate.)

E 25 Cav. Texas.

S. Carter

Pvt. { Capt. Gilbert Lacour's Company, 3 Regiment Carter's Brigade Mounted Volunteers.*

Age 22 years.

Appears on

Company Muster-in Roll

of the organization named above.

Roll dated Camp Carter near Hempstead May 3, 1862.

Muster-in to date May 3, 1862.

Joined for duty and enrolled:

When March 1st, 185 .

Where Liberty

By whom Col. Cleveland

Period 3 years

No. of miles to rendezvous 75

Valuation of horse, $ 100; equipments, $ 100

Remarks:

---

*This company subsequently became Company H, 25th Regiment Texas Cavalry

The 25th Regiment Texas Cavalry (also known as the 3d Regiment Texas Lancers and as the 3d Regiment Carter's Brigade Texas Mounted Volunteers or Cavalry,) was organized June 1, 1862, with eleven companies. Captain Proudfoot's Company was merged into Company H some time after the muster of June 30, 1863. Many members of the regiment are found to have had prior service in the 9th (Nichols') Regiment Texas Infantry (6 months) or in Cavalry Company C, 3d (Kirby's) Battalion Texas Volunteers (6 months). A part of this regiment was captured at Arkansas Post, Ark., January 11, 1863, and exchanged east of the Mississippi River in April and May, 1863, when it was consolidated with similar remnants of the 17th, 18th and 24th Regiments Texas Cavalry. This consolidation was broken up in March, 1864, when these parts of the 24th and 25th Regiments Texas Cavalry were united to form one field organization, but each appears to have been mustered separately. About April 9, 1865, this portion of the regiment was consolidated with the remnants of other regiments in Granbury's Texas Brigade, and paroled at Greensboro, N. C., about May 1, 1865. The balance of the regiment, which was not captured January 11, 1863, remained west of the Mississippi River, some serving in the 24th and 25th Regiments Texas Cavalry (Consolidated) and others in the 17th Consolidated Regiment Texas Dismounted Cavalry.

Book mark:

Copyist.

(666)

(Confederate.)

C

25 Cav. Texas.

[illegible] Foster

1st, Co. F, 25 Regiment Texas Cavalry.

Appears on

Company Muster Roll

of the organization named above,

for [illegible], 186[illegible].

Enlisted:

When [illegible], 186 .

Where [illegible]

By whom [illegible]

Period [illegible]

Last paid:

By whom [illegible]

To what time [illegible], 186 .

Present or absent [illegible]

Remarks: [illegible]

The 25th Regiment Texas Cavalry (also known as the 3d Regiment Texas Lancers and as the 3d Regiment Carter's Brigade Texas Mounted Volunteers, or Cavalry,) was organized June 1, 1862, with eleven companies. Captain Proudfoot's Company was merged into Company H some time after the muster of June 30, 1863. Many members of the regiment are found to have had prior service in the 9th (Nichols') Regiment Texas Infantry (6 months) or in Cavalry Company C, 3d (Kirby's) Battalion Texas Volunteers (6 months). A part of this regiment was captured at Arkansas Post, Ark., January 11, 1863, and exchanged east of the Mississippi River in April and May, 1863, when it was consolidated with similar remnants of the 17th, 18th and 24th Regiments Texas Cavalry. This consolidation was broken up in March, 1864, when these parts of the 24th and 25th Regiments Texas Cavalry were united to form one field organization, but each appears to have been mustered separately. About April 9, 1865, this portion of the regiment was consolidated with the remnants of other regiments in Granbury's Texas Brigade, and paroled at Greensboro, N. C., about May 1, 1865. The balance of the regiment, which was not captured January 11, 1863, remained west of the Mississippi River, some serving in the 24th and 25th Regiments Texas Cavalry (Consolidated) and others in the 17th Consolidated Regiment Texas Dismounted Cavalry.

Book mark: [illegible]

[illegible]

(862) Copyist.

(Confederate.)

25 Cav. Texas.

_____, Co. _____, 25 Regiment Texas Cavalry.

Appears on

Company Muster Roll

of the organization named above,

for _____, 186_.

Enlisted:

When _____, 186_.

Where _____

By whom _____

Period _____

Last paid:

By whom _____

To what time _____, 186_

Present or absent _____

Remarks _____

The 25th Regiment Texas Cavalry (also known as the 3d Regiment Texas Lancers and as the 3d Regiment Carter's Brigade Texas Mounted Volunteers, or Cavalry.) was organized June 1, 1862, with eleven companies. Captain Proudfoot's Company was merged into Company H some time after the muster of June 30, 1863. Many members of the regiment are found to have had prior service in the 9th (Nichols') Regiment Texas Infantry (6 months) or in Cavalry Company C, 3d (Kirby's) Battalion Texas Volunteers (6 months). A part of this regiment was captured at Arkansas Post, Ark., January 11, 1863, and exchanged east of the Mississippi River in April and May, 1863, when it was consolidated with similar remnants of the 17th, 18th and 24th Regiments Texas Cavalry. This consolidation was broken up in March, 1864, when these parts of the 24th and 25th Regiments Texas Cavalry were united to form one field organization, but each appears to have been mustered separately. About April 9, 1865, this portion of the regiment was consolidated with the remnants of other regiments in Granbury's Texas Brigade, and paroled at Greensboro, N.C., about May 1, 1865. The balance of the regiment, which was not captured January 11, 1863, remained west of the Mississippi River, some serving in the 24th and 25th Regiments Texas Cavalry (Consolidated) and others in the 17th Consolidated Regiment Texas Dismounted Cavalry.

Book mark: _____

(962) Copyist.

(Confederate.)

25 Cav. Texas.

C [illegible]

[illegible]

[illegible], Co. C, 25 Regiment Texas Cavalry.

Appears on

Company Muster Roll

of the organization named above,

for [illegible], 1863.

Enlisted:

When [illegible], 186[illegible].

Where [illegible]

By whom [illegible]

Period [illegible]

Last paid:

By whom [illegible]

To what time [illegible], 186[illegible].

Present or absent [illegible]

Remarks: [illegible]

The 25th Regiment Texas Cavalry (also known as the 3d Regiment Texas Lancers and as the 3d Regiment Carter's Brigade Texas Mounted Volunteers, or Cavalry,) was organized June 1, 1862, with eleven companies. Captain Proudfoot's Company was merged into Company H some time after the muster of June 30, 1862. Many members of the regiment are found to have had prior service in the 9th (Nichols') Regiment Texas Infantry (6 months) or in Cavalry Company C, 3d (Kirby's) Battalion Texas Volunteers (6 months). A part of this regiment was captured at Arkansas Post, Ark., January 11, 1863, and exchanged east of the Mississippi River in April and May, 1863, when it was consolidated with similar remnants of the 17th, 18th and 26th Regiments Texas Cavalry. This consolidation was broken up in March, 1864, when these parts of the 24th and 25th Regiments Texas Cavalry were united to form one field organization, but each appears to have been mustered separately. About April 9, 1865, this portion of the regiment was consolidated with the remnants of other regiments in Granbury's Texas Brigade, and paroled at Greensboro, N. C., about May 1, 1865. The balance of the regiment, which was not captured January 11, 1863, remained west of the Mississippi River, some serving in the 24th and 25th Regiments Texas Cavalry (Consolidated) and others in the 17th Consolidated Regiment Texas Dismounted Cavalry.

Book mark:

[illegible]

Copyist.

(842)

(Confederate.)

25 Cav. Texas.

[illegible]

Pvt, Co. [illegible], 25 Regiment Texas Cavalry.

Appears on

Company Muster Roll

of the organization named above,

for [illegible], 1863.

Enlisted:

When [illegible], 1862.

Where Liberty

By whom Cleveland

Period 3 years

Last paid:

By whom [illegible]

To what time [illegible], 1863.

Present or absent Present

Remarks: [illegible]

The 25th Regiment Texas Cavalry (also known as the 3d Regiment Texas Lancers and as the 3d Regiment Carter's Brigade Texas Mounted Volunteers, or Cavalry,) was organized June 1, 1862, with eleven companies. Captain Proodfoot's Company was merged into Company H some time after the muster of June 30, 1862. Many members of the regiment are found to have had prior service in the 9th (Nichols') Regiment Texas Infantry (6 months) or in Cavalry Company C, 3d (Kirby's) Battalion Texas Volunteers (6 months). A part of this regiment was captured at Arkansas Post, Ark., January 11, 1863, and exchanged east of the Mississippi River in April and May, 1863, when it was consolidated with similar remnants of the 17th, 28th and 36th Regiments Texas Cavalry. This consolidation was broken up in March, 1864, when these parts of the 25th and 35th Regiments Texas Cavalry were united to form one field organization, but each appears to have been mustered separately. About April 9, 1865, this portion of the regiment was consolidated with the remnants of other regiments in Granbury's Texas Brigade, and paroled at Greensboro, N. C., about May 1, 1865. The balance of the regiment, which was not captured January 11, 1863, remained west of the Mississippi River, some serving in the 28th and 35th Regiments Texas Cavalry (Consolidated) and others in the 17th Consolidated Regiment Texas Dismounted Cavalry.

Book mark: [illegible]

[illegible]

(942) Copyist.

(Confederate.)

C. **25 Cav.** | **Texas.**

J. Proudfoot

Pvt., Co. C, 25 Regiment Texas Cavalry.

Appears on

Company Muster Roll

of the organization named above,

for Nov & Dec, 1863.

Enlisted:

When April 29, 1862.

Where Liberty

By whom Cleveland

Period 3 years

Last paid:

By whom Capt Farrington

To what time Oct 31, 1863.

Present or absent Present

Remarks:

The 25th Regiment Texas Cavalry (also known as the 3d Regiment Texas Lancers and as the 3d Regiment Carter's Brigade Texas Mounted Volunteers, or Cavalry,) was organized June 1, 1862, with eleven companies. Captain Proudfoot's Company was merged into Company H some time after the muster of June 30, 1862. Many members of the regiment are found to have had prior service in the 9th (Nichols') Regiment Texas Infantry (6 months) or in Cavalry Company C, 3d (Kirby's) Battalion Texas Volunteers (6 months). A part of this regiment was captured at Arkansas Post, Ark., January 11, 1863, and exchanged east of the Mississippi River in April and May, 1863, when it was consolidated with similar remnants of the 17th, 18th and 24th Regiments Texas Cavalry. This consolidation was broken up in March, 1864, when these parts of the 24th and 25th Regiments Texas Cavalry were united to form one field organization, but each appears to have been mustered separately. About April 9, 1865, this portion of the regiment was consolidated with the remnants of other regiments in Granbury's Texas Brigade, and paroled at Greensboro, N. C., about May 1, 1865. The balance of the regiment, which was not captured January 11, 1863, remained west of the Mississippi River, some serving in the 24th and 25th Regiments Texas Cavalry (Consolidated) and others in the 17th Consolidated Regiment Texas Dismounted Cavalry.

Book mark:

J. Talbott

Copyist.

(642)

(Confederate.)

25 Cav. Texas.

[illegible]

Pvt, Co. [illegible], 25 Regiment Texas Cavalry.

Appears on

Company Muster Roll

of the organization named above,

for [illegible], 186-

Enlisted:

When [illegible] 20, 186-

Where Liberty

By whom Cleveland

Period 3 years

Last paid:

By whom [illegible]

To what time Dec 31, 186?

Present or absent

Remarks: Deserted in face of enemy Sugar Cap near Dalton Ga (over)

The 25th Regiment Texas Cavalry (also known as the 2d Regiment Texas Lancers and as the 2d Regiment Carter's Brigade Texas Mounted Volunteers, or Cavalry,) was organized June 1, 1862, with eleven companies. Captain Proudfoot's Company was merged into Company H some time after the muster of June 30, 1862. Many members of the regiment are found to have had prior service in the 9th (Nichols') Regiment Texas Infantry (6 months) or in Cavalry Company C, 2d (Kirby's) Battalion Texas Volunteers (6 months). A part of this regiment was captured at Arkansas Post, Ark., January 11, 1863, and exchanged east of the Mississippi River in April and May, 1863, when it was consolidated with similar remnants of the 17th, 18th and 24th Regiments Texas Cavalry. This consolidation was broken up in March, 1864, when these parts of the 24th and 25th Regiments Texas Cavalry were united to form one field organization, but each appears to have been mustered separately. About April 9, 1865, this portion of the regiment was consolidated with the remnants of other regiments in Granbury's Texas Brigade, and paroled at Greensboro, N. C., about May 1, 1865. The balance of the regiment, which was not captured January 11, 1863, remained west of the Mississippi River, some serving in the 24th and 25th Regiments Texas Cavalry (Consolidated) and others in the 17th Consolidated Regiment Texas Dismounted Cavalry.

Book mark.

[illegible]

(842) Copyist.

(Confederate.)

7 **24 and 25** Cav. (Consolidated.) **Texas.**

J. Cartier

Pvt., Co. H, { 24 and 25 Reg't Texas Cavalry (Consolidated).

Appears on

Regimental Return

of the organization named above,

for the month of March, 186 5.

Commissioned officers present and absent:

Station

Remarks:

Alterations since last return among the enlisted men:

Date . 186 .

Place

Remarks:

Enlisted men on Extra or Daily Duty:

Absent enlisted men accounted for:

On detached service,
Army of Tenn

The 24th and 25th Regiment Texas Cavalry (Consolidated) was formed by the consolidation of remnants of the 24th and 25th Regiments Texas Cavalry in the Trans-Mississippi Department and reserves.

(984) A. McCrady

Copyist.

(Confederate.)

7 24 and 25 Cav. (Consolidated) Texas.

S Fortier

Pt., Co. H, { 24 and 25 Reg't Texas Cavalry (Consolidated).

Appears on

Regimental Return

of the organization named above,

for the month of April, 1865.

Commissioned officers present and absent:

Station

Remarks:

Alterations since last return among the enlisted men:

Date Apl 29. 1865

Place Camp Lubbock

Remarks: Trans by Com Army Tenn

Enlisted men on Extra or Daily Duty:

Absent enlisted men accounted for:

The 24th and 25th Regiment Texas Cavalry (Consolidated) was formed by the consolidation of remnants of the 24th and 25th Regiments Texas Cavalry in the Trans-Mississippi Department and recruits.

Allbrooks

Copyist.

(644)

(Confederate.)

F 25 Texas.

J. Fortier

Pvt. , Co. H, 25 Reg't Texas Infantry.

Appears on a

Roster

of troops of the Confederate Army captured at Fort Hindman, Arkansas Post, Ark., Jan. 11, 1863.

Roster not dated.

Remarks:

Number of rolls 1 Inch Fortier

16295 Copyist

Confederate.

7 25 Cav. Texas

S. Fortier

Pvt. Co. A. 25 Regt. Tex. Cav.

Appears on a

Roll of Prisoners of War

received at Camp Butler, Ill., Jan. 31, 1863.

Roll dated

Not dated, 186 .

Where captured Ark Post Ark.

When captured January 11, 1863.

Remarks:

Roll bears the following indorsement: "Received City Point, Va., April 15, 1863, from Jno. E. Mulford, Capt. 3d Infty. N. Y. V., Comdg. 'Flag of Truce,' (on the within rolls) Eight Hundred & Eighty three (883) Confederate Prisoners of War paroled for Exchange; also Two Surgeons.

J. H. Thompson, Capt. Comdg. Post."

Number of roll:

12

(6336)

Copyist.

(Confederate.)

P. 25 Ky.

Jeremiah Perkins

Pvt. 4th Kentucky Cav.

Appears on a

Roll of Prisoners of War

at Nashville, Tenn., captured by forces under Maj. Gen. Geo. H. Thomas, commanding Dept. of the Cumberland, and forwarded to Capt. S. E. Jones, Pro. Mar. Gen. Dist. of Ky., at Louisville, Ky., March 2, 1864.

Roll dated Headquarters Dept. of the Cumberland, Office Provost Marshal General, Nashville, Tenn., March 2, 1864.

Where captured Near Buzzard Roost

When captured Feb. 25, 1864

Remarks:

Hd. Qrs. Prov. Mar. Gen'l, Dept. of the Cumb'd, Nashville, Tenn.; Roll No. 220.

(6288) Pvt 4th Ky Cav

Copyist.

(Confederate.)

Appears on a register of

Prisoners of War,

Department of the Cumberland.

When captured , 186 .

Where captured

By whom captured

When paroled , 186 .

To what point forwarded

Remarks:

Dept. of the Cumberland, Reg. No 2: page .
(Hd. Qrs. Prov. Mar. General, Nashville, Tenn.)

(Signature)

(632)

(Confederate.)

Appears on a Register of

Prisoners of War

received at Military Prison, Louisville, Ky.

Where captured Buzzard's Roost, Ga.

When captured February, 1864.

Discharged:

Terms Oath of Allegiance

When March 9, 1864.

Remarks:

Louisville, Ky., Register No. 2; page 115

(Sig.) W. Travis

Capt.

(Confederate.)

7 25 Texas.

Sublimbe Fortier
Pvt. Co. H. 25 Regt Tex. Infty.

Appears on a roll of

Prisoners of War

at Military Prison, Louisville, Ky.

Date when received March 3 . 1864
Where captured Buzzard Roost Ga
Date when captured Feb 25, 1864.
Date when discharged , 186 .
Where sent
Remarks, charges, &c :

Louisville, Ky., Register No. 6; page 46

E. L. Rousseau
Capt.

(207)

(Confederate.)

A 25 Tex

S Fortier
Pvt. Co. K 25 Regt Tex. Inf.

Appears on a

Roll of Prisoners of War

forwarded from Louisville Military Prison to Camp Chase, Ohio, March 9, 1864.

Roll dated Office Provost Marshal General, District of Ky., Louisville, March 9, 1864.

Where captured Buzzard Roost-Ga.

When captured Feby 25, 1864.

Remarks:

Number of roll:

404; sheet 2

J. A. Boyd

(665) Copyist.

(Confederate.)

7 25 Texas

Sulimbe Frontier
Pvt. Co. K. 25 Regt Texas Infty.

Appears on a roll of

Prisoners of War

at Military Prison, Louisville, Ky.

Date when received Mch. 3, 1864.
Where captured Buzzard Roost Ga.
Date when captured Feb. 25, 1864.
Date when discharged Mar. 9, 1864.
Where sent Camp Chase
Remarks, charges, &c.:
From Nashville.

Louisville, Ky., Register No. 6; page 49.

E. P. Rawlins
Capt.

(100)

(Confederate.)

Appears on a

Roll of Prisoners of War

received at and transferred from the Military Prison in Louisville, Ky., during the five days ending March 5, 1864.

Roll dated Office Pro. Mar. Genl., Dist. of Ky., Louisville, March 6, 1864.

Where captured [illegible]

When captured [illegible], 186[illegible].

Where from [illegible]

Transferred to [illegible]

Remarks:

Number of roll:

124

(800)

Copy ed.

(Confederate.)

[illegible] Co. [illegible], [illegible] Regt. Texas Inf

Appears on a Descriptive Roll of

Prisoners of War

at Camp Chase, Ohio.

Arrested

Where Buzzard Roost Ga

When Feb 25, 1864.

Received at Camp Chase, Ohio:

When March 11, 1864.

Whence Louisville Ky

By whose order Brig Gen Burbridge

Description

Height ft. in.

Eyes : hair : complexion

Date of departure March 14, 1864.

Remarks: Transferred to Delaware

Camp Chase, Ohio, Register No. 2; page 466

(629) Allcrosby Copyist.

(Confederate.)

1 | 25 | Ten

[illegible] Prisoners
Pvt [illegible] 25 Regt. Tex Inf

Appears on a

Roll of Prisoners of War

received at Fort Delaware, Del., from Camp Chase, Ohio, March 17, 1864.

Roll dated Not dated

....., 186 .

Where captured Rizzard Roost, Ga.

When captured Sept 20, 1864.

Remarks:

Number of roll:

2[illegible] sheet

(5326)

[illegible]

Copyist.

(Confederate.)

Appears on a register of

Prisoners of War

at Fort Delaware, Del.

Where and when captured Dinwiddie Court House Va. Feb 5, 186 4

When received March 17, 186 4

Died , 186 .

Discharged , 186 .

Exchanged , 186 .

Transferred , 186 .

Remarks:

Fort Delaware, Del., Register No. 2; page 215

L. Murdoch

Copyist.

(639)

(Confederate.)

F 25 Cav Mex

C. S. Fortier

Pvt Co F 25 Regt Miss Cav.

Name appears as signature to an

Oath of Allegiance

to the United States, subscribed to at Fort De'aware, Del., in the month of May, 1865.

Where captured New Orleans.

When captured Feb, 1864.

Place of residence Liberty Co Miss.

Complexion Sandy : hair Brown

Eyes Hazel : height 5 ft. 8 in.

Remarks:

Number of roll:

178; sheet 6 CPHagan

(885)

Copyist.

"Confederate."

J 35 Texas

Pvt Co K 35 Reg Texas

Appears on a

Roll of Prisoners of War

at Fort Delaware, Del., paroled and forwarded to City Point, Va., for exchange February 27, 1865.

Roll dated New Dalen

, 186 .

Where captured Buzzard Roost Ga

When captured Feb 25, 1864

Remarks:

Number of roll

158; sheet 2

(5896)

Copyist.

(CONFEDERATE.)

4 | 25 | Texas

Columbus Taylor

Pvt Co. H, 25 Regt. Texas

Appears on a Register of

St. Mary's Hospital,
Dalton, Georgia.

Complaint Diarrhoea Chron.

Admitted June 17, 1863.

Returned to duty June 28, 1863.

Deserted ____, 186 .

Discharged from service ____, 186 .

Sent to General Hospital ____, 186 .

Sent to other hospitals ____, 186 .

On furlough ____, 186 .

Died ____, 186 .

Remarks: ____

Confed. Arch., Chap. 6. File No. 4. page 13

(635) O T Taylor

3007 Copyist.

(CONFEDERATE.)

F1

25 Texas

S Fortier

Pvt Co A. 25 Regt Texas

Appears on a Register of

Episcopal Church Hospital,
Williamsburg, Va.

Complaint	Convalescent	
Admitted	Apl 26	, 1863.
Duty	May 18	, 1863
Deserted		, 186 .
Discharged		, 186 .
Furloughed		, 186 .
Died		, 186 .
Remarks:		, 186 .

Confed. Arch., Chap. 6, File No. 263, page 71

(835) J. H. Wilkinson

Copyist.

Regiment

No. 1129

I, the undersigned, Prisoner of War belonging to the Army of the Trans-Mississippi Department, having been surrendered by General E. Kirby Smith, C. S. A., Commanding said Department, to Major General E. R. S. Canby, U. S. A., Commanding Army and Division of West Mississippi, do hereby give my solemn Parole of Honor, that I will not hereafter serve in the Armies of the Confederate States, or in any military capacity whatever, against the United States of America, or render aid to the enemies of the latter, until duly exchanged or otherwise released from the obligations of this parole by the authority of the Government of the United States.

Done at Houston, Texas,
this 6 day of July 1865.

E. S. Foster
Company H. 25 Reg. of Texas
Cavalry.

Foster A. H.

Co. -, 25 Texas Cavalry.

Gillespie's Reg't.
3 Texas Lancers.
3 Reg't Carter's Brig.

Became Co. K, Granbury's Consol'd Texas Brig., about April 9, '65.

(Confederate.)

-	-

CARD NUMBERS.

1	5-035-8211	20	
2		21	
3		22	
4		23	
5		24	
6		25	
7		26	
8		27	
9		28	
10		29	
11		30	
12		31	
13		32	
14		33	
15		34	
16		35	
17		36	
18		37	
19		38	

Number of medical cards herein 0

Number of personal papers herein -

BOOK MARK: _____

See also _____

(Confederate.)

Capt

E. K. Stough

———, Co. , Reg't

Appears on a

Return

of the companies attached to and on duty with the Twenty-fifth Regiment Texas Cavalry,

for the month of Dec'l, 186 4

Commissioned officers present and absent:

Station

Remarks:

Alterations since last return among the enlisted men:

Date , 186 .

Place

Remarks:

Enlisted men on Extra or Daily Duty:

Absent enlisted men accounted for:

On recruiting service for Regt.

E. K. Stough

Capt.

(344)

Foster M. B. A.

Co. E, 25 Texas Cavalry.

Gillespie's Reg't.
3 Texas Lancers.
3 Reg't Carter's Brig.

Became Co. K, Granbury's Consol'd Texas Brig., about April 9, '65.

(Confederate.)

Private Private

CARD NUMBERS.

1	50354217	20	
2	2432	21	
3	4297	22	
4	4396	23	
5	4434	24	
6	7774	25	
7	7872	26	
8		27	
9		28	
10		29	
11		30	
12		31	
13		32	
14		33	
15		34	
16		35	
17		36	
18		37	
19		38	

Number of medical cards herein 1

Number of personal papers herein 1

BOOK MARK:

See also

(Confederate.)

25 Cav. Texas.

[illegible]

[illegible], Co. [illegible], 25 Regiment Texas Cavalry.

Appears on

Company Muster Roll

of the organization named above,

for [illegible], 186[illegible].

Enlisted:

When [illegible], 186 .

Where [illegible]

By whom [illegible]

Period [illegible]

Last paid:

By whom [illegible]

To what time [illegible], 186 .

Present or absent [illegible]

Remarks: [illegible]

The 25th Regiment Texas Cavalry (also known as the 2d Regiment Texas Lancers and as the 2d Regiment Carter's Brigade Texas Mounted Volunteers, or Cavalry,) was organized June 1, 1862, with eleven companies. Captain Proudfoot's Company was merged into Company H some time after the muster of June 30, 1862. Many members of the regiment are found to have had prior service in the 9th (Nichols') Regiment Texas Infantry (6 months) or in Cavalry Company C, 3d (Kirby's) Battalion Texas Volunteers (6 months). A part of this regiment was captured at Arkansas Post, Ark., January 11, 1863, and exchanged east of the Mississippi River in April and May, 1863, when it was consolidated with similar remnants of the 17th, 18th and 24th Regiments Texas Cavalry. This consolidation was broken up in March, 1864, when these parts of the 18th and 24th Regiments Texas Cavalry were united to form one field organization, but each appears to have been mustered separately. About April 9, 1865, this portion of the regiment was consolidated with the remnants of other regiments in Greathery's Texas Brigade, and paroled at Greensboro, N. C., about May 1, 1865. The balance of the regiment, which was not captured January 11, 1863, remained west of the Mississippi River, some serving in the 24th and 25th Regiments Texas Cavalry (Consolidated) and others in the 17th Consolidated Regiment Texas Dismounted Cavalry.

Book mark: [illegible]

[illegible]
Copyist.

(942)

(Confederate.)

H 25 Cav. Texas.

M. B. Foster

Pvt, Co. , 25 Regiment Texas Cavalry.

Appears on

Muster Roll

of a detachment of refugees of the organization named above, from Arkansas Post, Arkansas,

for June 30/862 to Apr 30, 1865

Enlisted:

When May 15, 186

Where Milbrau

By whom

Period 3 yrs

Last paid:

By whom Capt Davis

To what time June 30' 186

Present or absent: Present

Remarks: 1 month as Cav. abov. 9 Mos as dis Cav

The 25th Regiment Texas Cavalry (also known as the 3d Regiment Texas Lancers and as the 2d Regiment Carter's Brigade Texas Mounted Volunteers, or Cavalry,) was organized June 1, 1862, with eleven companies. Captain Proudfoot's Company was merged into Company B some time after the muster of June 20, 1862. Many members of the regiment are found to have had prior service in the 9th (Nichols') Regiment Texas Infantry (6 months) or in Cavalry Company C, 3d (Kirby's) Battalion Texas Volunteers (6 months). A part of this regiment was captured at Arkansas Post, Ark., January 11, 1863, and exchanged east of the Mississippi River in April and May, 1863, when it was consolidated with similar remnants of the 17th, 18th and 24th Regiments Texas Cavalry. This consolidation was broken up in March, 1864, when these parts of the 25th and 28th Regiments Texas Cavalry were united to form one field organization, but each appears to have been mustered separately. About April 9, 1865 this portion of the regiment was consolidated with the remnants of other regiments in Granbury's Texas Brigade, and paroled at Greensboro, N. C., about May 1, 1865. The balance of the regiment, which was not captured January 11, 1863, remained west of the Mississippi River, some serving in the 24th and 28th Regiments Texas Cavalry (Consolidated) and others in the 17th Consolidated Regiment Texas Dismounted Cavalry).

Book mark:

J. H. Wilkinson

(856) Copyist.

(Confederate.)

25 Cav. Texas.

[illegible], Co. [illegible], 25 Regiment Texas Cavalry.

Appears on

Company Muster Roll

of the organization named above,

for [illegible], 186[illegible]

Enlisted:

When [illegible], 186[illegible]

Where [illegible]

By whom [illegible]

Period [illegible]

Last paid:

By whom

To what time [illegible], 186[illegible]

Present or absent [illegible]

Remarks: [illegible]

The 25th Regiment Texas Cavalry (also known as the 3d Regiment Texas Lancers and as the 3d Regiment Carter's Brigade Texas Mounted Volunteers or Cavalry,) was organized June 1, 1862, with eleven companies. Captain Proudfoot's Company was merged into Company H some time after the muster of June 30, 1863. Many members of the regiment are found to have had prior service in the 9th (Nichols') Regiment Texas Infantry (6 months) or in Cavalry Company C, 3d (Kirby's) Battalion Texas Volunteers (6 months). A part of this regiment was captured at Arkansas Post, Ark., January 11, 1863, and exchanged east of the Mississippi River in April and May, 1863, when it was consolidated with similar remnants of the 17th, 18th and 24th Regiments Texas Cavalry. This consolidation was broken up in March, 1864, when these parts of the 24th and 25th Regiments Texas Cavalry were united to form one dismounted organization, but each appears to have been mustered separately. About April 9, 1865, this portion of the regiment was consolidated with the remnants of other regiments in Granbury's Texas Brigade, and paroled at Greensboro, N. C., about May 1, 1865. The balance of the regiment, which was not captured January 11, 1863, remained west of the Mississippi River, some serving in the 24th and 25th Regiments Texas Cavalry (Consolidated) and others in the 17th Consolidated Regiment Texas Dismounted Cavalry.

Book mark. [illegible]

[illegible] Copyist.

(842)

(Confederate.)

25 Cav. Texas.

[illegible], Co. [illegible], 25 Regiment Texas Cavalry.

Appears on

Company Muster Roll

of the organization named above,

for [illegible], 1864.

Enlisted:

When [illegible], 186 .

Where [illegible]

By whom [illegible]

Period [illegible]

Last paid:

By whom [illegible]

To what time [illegible], 186 .

Present or absent [illegible]

Remarks: [illegible]

The 25th Regiment Texas Cavalry (also known as the 3d Regiment Texas Lancers and as the 3d Regiment Carter's Brigade Texas Mounted Volunteers, or Cavalry,) was organized June 1, 1862, with eleven companies. Captain Proudfoot's Company was merged into Company H some time after the muster of June 30, 1863. Many members of the regiment are found to have had prior service in the 9th (Nichols') Regiment Texas Infantry (6 months) or in Cavalry Company C, 3d (Kirby's) Battalion Texas Volunteers (6 months). A part of this regiment was captured at Arkansas Post, Ark., January 11, 1863, and exchanged east of the Mississippi River in April and May, 1863, when it was consolidated with similar remnants of the 17th, 18th and 24th Regiments Texas Cavalry. This consolidation was broken up in March, 1864, when these parts of the 24th and 25th Regiments Texas Cavalry were united to form one field organization, but each appears to have been mustered separately. About April 9, 1865, this portion of the regiment was consolidated with the remnants of other regiments in Granbury's Texas Brigade, and paroled at Greensboro, N. C., about May 1, 1865. The balance of the regiment, which was not captured January 11, 1863, remained west of the Mississippi River, some serving in the 24th and 25th Regiments Texas Cavalry (Consolidated) and others in the 17th Consolidated Regiment Texas Dismounted Cavalry.

Book mark:

[illegible]

(842) Copyist.

(Confederate.)

25 Cav. Texas.

[illegible]

[illegible], Co. [illegible], 25 Regiment Texas Cavalry.

Appears on

Company Muster Roll

of the organization named above,

for [illegible], 186[illegible].

Enlisted:

When [illegible], 186 .

Where [illegible]

By whom [illegible]

Period [illegible]

Last paid:

By whom [illegible]

To what time [illegible], 186 .

Present or absent [illegible]

Remarks: [illegible]

The 25th Regiment Texas Cavalry (also known as the 3d Regiment Texas Lancers and as the 3d Regiment Carter's Brigade Texas Mounted Volunteers, or Cavalry,) was organized June 1, 1862, with eleven companies. Captain Proudfoot's Company was merged into Company H some time after the muster of June 30, 1863. Many members of the regiment are found to have had prior service in the 9th (Nichols') Regiment Texas Infantry (6 months) or in Cavalry Company C, 3d (Kirby's) Battalion Texas Volunteers (6 months). A part of this regiment was captured at Arkansas Post, Ark., January 11, 1863, and exchanged east of the Mississippi River in April and May, 1863, when it was consolidated with similar remnants of the 17th, 18th and 24th Regiments Texas Cavalry. This consolidation was broken up in March, 1864, when these parts of the 24th and 25th Regiments Texas Cavalry were united to form one field organization, but each appears to have been mustered separately. About April 9, 1865, this portion of the regiment was consolidated with the remnants of other regiments in Granbury's Texas Brigade, and paroled at Greensboro, N. C., about May 1, 1865. The balance of the regiment, which was not captured January 11, 1863, remained west of the Mississippi River, some serving in the 24th and 25th Regiments Texas Cavalry (Consolidated) and others in the 17th Consolidated Regiment Texas Dismounted Cavalry.

Book mark: [illegible]

[illegible]

Copyist.

(Confederate.)

F 25 Cav. Texas.

Pvt W. B. A. Foster

Pvt, Co. E, 25 Regiment Texas Cavalry.

Appears on

Regimental Return

of the organization named above,

for the month of Dec, 1862

Commissioned officers present and absent:

Station

Remarks:

Alterations since last return among the enlisted men:

, 186

Date

Place

Remarks:

Enlisted men on Extra or Daily Duty:

Absent enlisted men accounted for:

On detached service Dec 14 1862 Carry Money home

The 25th Regiment Texas Cavalry (also known as the 2d Regiment Texas Lancers and as the 2d Regiment Slaughter's Brigade Texas Mounted Volunteers, or Cavalry,) was organized June 1, 1862, with eleven companies. Captain Proudfoot's company was merged into Company H some time after the muster of June 30, 1862. Many members of the regiment are found to have had prior service in the 9th (Nichols') Regiment Texas Infantry (6 months Volunteers) or in Cavalry Company C, 21 (Kirby's) Battalion Texas Volunteers (6 months). A part of this regiment was captured at Arkansas Post, Ark., January 11, 1863, and exchanged east of the Mississippi River in April and May, 1863, when it was consolidated with similar remnants of the 17th, 18th and 24th Regiments Texas Cavalry. This consolidation was broken up in March, 1864, when these parts of the 24th and 25th Regiments Texas Cavalry were united to form one field organization, but each appears to have been mustered separately. About April 9, 1865, the portion of the regiment was consolidated with the remnants of other regiments in Granbury's Texas Brigade, and paroled at Greensboro, N. C., about May 1, 1865. The balance of the regiment, which was not captured January 11, 1863, remained west of the Mississippi River, some serving in the 24th and 25th Regiments Texas Cavalry (Consolidated) and others in the 17th Consolidated Regiment Texas Dismounted Cavalry.

W. H. Potter Captain.

(244)

(Confederate.)

Jr 25 Cav. Texas.

Scouts

Roll, Co. [illegible], 25 Regiment Texas Cavalry.

Appears on

Regimental Return

of the organization named above,

for the month of Nov, 1864.

Commissioned officers present and absent:

Station

Remarks:

Alterations since last return among the enlisted men.

Date , 186 .

Place

Remarks:

Enlisted men on Extra or Daily Duty:

Absent enlisted men accounted for.

Since Nov. 20 on recruiting service and after Cav. outfits.

The 25th Regiment Texas Cavalry (also known as the 3d Regiment Texas Lancers and as the 3d Regiment Carter's Brigade Texas Mounted Volunteers or Cavalry) was organized June 1, 1862, with eleven companies. Captain Proudfoot's Company was merged into Company H some time after the muster of June 30, 1863. Many members of the regiment are found to have had prior service in the 9th (Nichols') Regiment Texas Infantry (6 months) or in Cavalry Company C, 3d (Kirby's) Battalion Texas Volunteers (6 months). A part of this regiment was captured at Arkansas Post, Ark., January 11, 1863, and exchanged east of the Mississippi River in April and May, 1863, when it was consolidated with similar remnants of the 17th, 18th and 24th Regiments Texas Cavalry. This consolidation was broken up in March, 1864, when these parts of the 24th and 25th Regiments Texas Cavalry were united to form one field organization, but each appears to have been mustered separately. About April 9, 1865, this portion of the regiment was consolidated with the remnants of other regiments in Granbury's Texas Brigade, and paroled at Greensboro, N. C., about May 1, 1865. The balance of the regiment, which was not captured January 11, 1863, remained west of the Mississippi River, some serving in the 24th and 25th Regiments Texas Cavalry (Consolidated) and others in the 17th Consolidated Regiment Texas Dismounted Cavalry.

B. R. Stough

Copyist.

.814.

No. 434

I, the undersigned, Prisoner of War, belonging to the Army of the Trans-Mississippi Department, having been surrendered by General E. Kirby Smith, C. S. A., Commanding said Department, to Major General E. R. S. Canby, U. S. A., Commanding Army and Division of West Mississippi, do hereby give my solemn **Parole of Honor**, that I will not hereafter serve in the Armies of the Confederate States, or in any military capacity whatever, against the United States of America, or render aid to the enemies of the latter, until duly exchanged, or otherwise released from the obligations of this parole by the authority of the Government of the United States.

Done at Galveston Texas
this 8th day of June 1865.

W. B. Foster
Priv Co. B. 25th Tex Cav

Foster. M. Berry

Co. E, 25 Texas Cavalry.

Gillespie's Reg't.
3 Texas Lancers.
3 Reg't Carter's Briq.

Became Co. K, Granbury's Consol'd Texas Brig., about April 9, '65.

(Confederate.)

Private | Private

REFERENCE SLIP.

Cards filed with

Foster. M. B. A.

Fowler. Benjamin

Co. D., 25 Texas Cavalry.

{ Gillespie's Reg't.
3 Texas Lancers.
3 Reg't Carter's Brig. }

Became Co. K, Granbury's Consol'd Texas Brig., about April 9, '65.

(Confederate.)

Private | Private

REFERENCE SLIP.

Cards filed with

Fowler. Benjamin

5714

Fountain J. B.

Co. B, 25 Texas Cavalry.

Gillespie's Reg't.
3 Texas Lancers.
3 Reg't Carter's Brig.

Became Co. K, Granbury's Consol'd Texas Brig., about April 9, '65.

(Confederate.)

Private Private

CARD NUMBERS.

1	5-035-2842	20	
2	2942	21	
3	3074	22	
4	3126	23	
5	3169	24	
6	3213	25	
7	3254	26	
8	3297	27	
9	7999	28	
10	8435	29	
11	344919	30	
12	5-5-71	31	
13	47034272	32	
14	45-48-9129	33	
15		34	
16		35	
17		36	
18		37	
19		38	

Number of medical cards herein 1

Number of personal papers herein 1

BOOK MARK:

See also

(Confederate.)

C

25 Cav. Texas.

Pvt. J. N. Proudfoot

Capt. J. N. Dark's Company,
3 Regiment Carter's Brigade
Texas Cavalry.*

Age 31 years.

Appears on

Company Muster-in Roll

of the organization named above.

Roll dated Liberty, Texas
May 8, 1862.

Muster-in to date May 8, 1862.

Joined for duty and enrolled:

When April 15, 186

Where Hardin

By whom J. N. Dark

Period 3 years or the war

No. of miles to rendezvous 40

Valuation of horse, $110/100; equipments, $30/100

Remarks:

*This company subsequently became Company B, 25th Regiment Texas Cavalry.

The 25th Regiment Texas Cavalry (also known as the 3d Regiment Texas Lancers and as the 3d Regiment Carter's Brigade Texas Mounted Volunteers, or Cavalry,) was organized June 1, 1862, with eleven companies. Captain Proudfoot's Company was merged into Company H some time after the muster of June 30, 1862. Many members of the regiment are found to have had prior service in the 9th (Nichols') Regiment Texas Infantry (6 months) or in Cavalry Company C, 3d (Kirby's) Battalion Texas Volunteers (6 months). A part of this regiment was captured at Arkansas Post, Ark., January 11, 1863, and exchanged east of the Mississippi River in April and May, 1863, when it was consolidated with similar remnants of the 17th, 18th and 24th Regiments Texas Cavalry. This consolidation was broken up in March, 1864, when these parts of the 24th and 25th Regiments Texas Cavalry were united to form one field organization, but each appears to have been mustered separately. About April 9, 1865, this portion of the regiment was consolidated with the remnants of other regiments in Granbury's Texas Brigade, and paroled at Greensboro, N. C., about May 1, 1865. The balance of the regiment, which was not captured January 11, 1863, remained west of the Mississippi River, some serving in the 24th and 25th Regiments Texas Cavalry (Consolidated) and others in the 17th Consolidated Regiment Texas Dismounted Cavalry.

Book mark

J. W. Norris

(856) Copyist.

(Confederate.)

E 25 Cav. Texas.

J. B. Proudfoot

Capt, Co. B, 25 Regiment Texas Cavalry.

Appears on

Company Muster Roll

of the organization named above,

for May 12 to June 30, 1862

Enlisted:

When Dec 15, 186 .

Where Hazelin

By whom J. C. Burk

Period 3 yrs

Last paid:

By whom

To what time , 186

Present or absent Present

Remarks:

The 25th Regiment Texas Cavalry (also known as the 3d Regiment Texas Lancers and as the 3d Regiment Carter's Brigade Texas Mounted Volunteers, or Cavalry,) was organized June 1, 1862, with eleven companies. Captain Proudfoot's Company was merged into Company H some time after the muster of June 30, 1862. Many members of the regiment are found to have had prior service in the 9th (Nichols') Regiment Texas Infantry (6 months) or in Cavalry Company C, 3d (Kirby's) Battalion Texas Volunteers (6 months). A part of this regiment was captured at Arkansas Post, Ark., January 11, 1863, and exchanged east of the Mississippi River in April and May, 1863, when it was consolidated with similar remnants of the 17th, 18th and 24th Regiments Texas Cavalry. This consolidation was broken up in March, 1864, when these parts of the 24th and 25th Regiments Texas Cavalry were united to form one field organization, but each appears to have been mustered separately. About April 9, 1865, this portion of the regiment was consolidated with the remnants of other regiments in Granbury's Texas Brigade, and paroled at Greensboro, N. C., about May 1, 1865. The balance of the regiment, which was not captured January 11, 1863, remained west of the Mississippi River, some serving in the 24th and 25th Regiments Texas Cavalry (Consolidated) and others in the 17th Consolidated Regiment Texas Dismounted Cavalry.

Book mark:

Copyist.

(642)

(Confederate.)

E 25 Cav. Texas.

J. B. Fountain

Pvt., Co. B., 25 Regiment Texas Cavalry.

Appears on

Company Muster Roll

of the organization named above,

for July 1, 1862 to June 30, 1863.

Enlisted:

When Apr 15, 1862.

Where Hardin, Tex

By whom Capt Dark

Period 3 yrs

Last paid:

By whom

To what time , 186 .

Present or absent Absent

Remarks: Left sick in Hospital in Petersburg Va

The 25th Regiment Texas Cavalry (also known as the 3d Regiment Texas Lancers and as the 3d Regiment Carter's Brigade Texas Mounted Volunteers, or Cavalry,) was organized June 1, 1862, with seven companies. Captain Proudfoot's Company was merged into Company H some time after the muster of June 30, 1863. Many members of the regiment are found to have had prior service in the 9th (Nichols') Regiment Texas Infantry (6 months) or in Cavalry Company C, 3d (Kirby's) Battalion Texas Volunteers (6 months). A part of this regiment was captured at Arkansas Post, Ark., January 11, 1863, and exchanged east of the Mississippi River in April and May, 1863, when it was consolidated with similar remnants of the 17th, 18th and 24th Regiments Texas Cavalry. This consolidation was broken up in March, 1864, when these parts of the 24th and 25th Regiments Texas Cavalry were united to form one field organization, but each appears to have been mustered separately. About April 9, 1865, this portion of the regiment was consolidated with the remnants of other regiments in Granbury's Texas Brigade, and paroled at Greensboro, N. C., about May 1, 1865. The balance of the regiment, which was not captured January 11, 1863, remained west of the Mississippi River, some serving in the 24th and 25th Regiments Texas Cavalry (Consolidated) and others in the 17th Consolidated Regiment Texas Dismounted Cavalry.

Book mark:

(642.) Copyist.

(Confederate.)

E | 25 Cav. | Texas.

J. F. Fountain

Pvt., Co. G, 25 Regiment Texas Cavalry.

Appears on

Company Muster Roll

of the organization named above,

for July & Aug, 1863.

Enlisted:

When Apr 15, 1862

Where Hardin Co Tex

By whom Capt Dark

Period 2 years

Last paid:

By whom

To what time , 186

Present or absent Absent

Remarks: Sick at Hospital

The 25th Regiment Texas Cavalry (also known as the 3d Regiment Texas Lancers and as the 3d Regiment Carter's Brigade Texas Mounted Volunteers, or Cavalry,) was organized June 1, 1862, with eleven companies. Captain Proudfoot's Company was merged into Company H some time after the muster of June 30, 1863. Many members of the regiment are found to have had prior service in the 9th (Nichols') Regiment Texas Infantry (6 months) or in Cavalry Company C, 3d (Kirby's) Battalion Texas Volunteers (6 months). A part of this regiment was captured at Arkansas Post, Ark., January 11, 1863, and exchanged east of the Mississippi River in April and May, 1863, when it was consolidated with similar remnants of the 17th, 18th and 24th Regiments Texas Cavalry. This consolidation was broken up in March, 1864, when these parts of the 24th and 25th Regiments Texas Cavalry were united to form one field organization, but each appears to have been mustered separately. About April 9, 1865, this portion of the regiment was consolidated with the remnants of other regiments in Granbury's Texas Brigade, and paroled at Greensboro, N. C., about May 1, 1865. The balance of the regiment, which was not captured January 11, 1863, remained west of the Mississippi River, some serving in the 24th and 25th Regiments Texas Cavalry (Consolidated) and others in the 17th Consolidated Regiment Texas Dismounted Cavalry.

Book mark:

J. H. Morris

(942) Copyist.

(Confederate.)

E 25 Cav. Texas.

[illegible] Thurston

Pvt, Co. B, 25 Regiment Texas Cavalry.

Appears on

Company Muster Roll

of the organization named above,

for Sept & Oct, 1863.

Enlisted:

When Apr 15, 1862.

Where Hempstead Texas

By whom Jos Clark

Period

Last paid:

By whom

To what time , 186

Present or absent Absent

Remarks: Enlisted Hospital

The 25th Regiment Texas Cavalry (also known as the 3d Regiment Texas Lancers and as the 2d Regiment Carter's Brigade Texas Mounted Volunteers, or Cavalry.) was organized June 1, 1862, with eleven companies. Captain Proudfoot's Company was mustered into Company H some time after the muster of June 30, 1863. Many members of the regiment are found to have had prior service in the 5th (Nichols') Regiment Texas Infantry (6 months) or in Cavalry Company C, 3d (Kirby's) Battalion Texas Volunteers (6 months). A part of this regiment was captured at Arkansas Post, Ark., January 11, 1863, and exchanged east of the Mississippi River in April and May, 1863, when it was consolidated with similar remnants of the 17th, 28th and 24th Regiments Texas Cavalry. This consolidation was broken up in March, 1864, when these parts of the 24th and 25th Regiments Texas Cavalry were ordered to form new field organizations, but each appears to have been mustered separately. About April 9, 1865, this portion of the regiment was consolidated with the remnants of other regiments in Granbury's Texas Brigade, and paroled at Greensboro, N. C., about May 1, 1865. The balance of the regiment, which was not captured January 11, 1863, remained west of the Mississippi River, some serving in the 24th and 25th Regiments Texas Cavalry (Consolidated) and others in the 17th Consolidated Regiment Texas Dismounted Cavalry.

Book mark:

J. H. Morris

Copyist.

(942)

(Confederate.)

25 Cav. Texas.

E. W. Fountain

Pvt., Co. B, 25 Regiment Texas Cavalry.

Appears on

Company Muster Roll

of the organization named above,

for Nov & Dec, 1863.

Enlisted:

When Apr 15, 1862.

Where Hardin

By whom Lt Ford

Period 3 years

Last paid:

By whom

To what time , 186

Present or absent Present

Remarks: Sick in hospital

The 25th Regiment Texas Cavalry (also known as the 3d Regiment Texas Lancers and as the 3d Regiment Carter's Brigade Texas Mounted Volunteers, or Cavalry,) was organized June 1, 1862, with eleven companies. Captain Proudfoot's Company was merged into Company H some time after the muster of June 30, 1862. Many members of the regiment are found to have had prior service in the 9th (Nichols') Regiment Texas Infantry (6 months) or in Cavalry Company C, 3d (Kirby's) Battalion Texas Volunteers (6 months). A part of this regiment was captured at Arkansas Post, Ark., January 11, 1863, and exchanged east of the Mississippi River in April and May, 1863, when it was consolidated with similar remnants of the 17th, 18th and 24th Regiments Texas Cavalry. This consolidation was broken up in March, 1864, when these parts of the 24th and 25th Regiments Texas Cavalry were united to form one field organization, but each appears to have been mustered separately. About April 9, 1865, this portion of the regiment was consolidated with the remnants of other regiments in Granbury's Texas Brigade, and paroled at Greensboro, N. C., about May 1, 1865. The balance of the regiment, which was not captured January 11, 1863, remained west of the Mississippi River, some serving in the 24th and 25th Regiments Texas Cavalry (Consolidated) and others in the 17th Consolidated Regiment Texas Dismounted Cavalry.

Book mark.

(842) Copyist.

(Confederate.)

25 Cav. Texas.

J. C. Fountain

Pvt, Co. B, 25 Regiment Texas Cavalry.

Appears on

Company Muster Roll

of the organization named above,

for Jan & Feb, 1864.

Enlisted:

When Apr 10, 1862

Where Hendrix, Texas

By whom J. T. Dark

Period 3 years

Last paid:

By whom

To what time , 186

Present or absent Present

Remarks Sick at Hospital

The 25th Regiment Texas Cavalry (also known as the 3d Regiment Texas Lancers and as the 3d Regiment Carter's Brigade Texas Mounted Volunteers, or Cavalry,) was organized June 1, 1862, with eleven companies. Captain Proudfoot's Company was merged into Company H some time after the muster of June 30, 1862. Many members of the regiment are found to have had prior service in the 9th (Nichols') Regiment Texas Infantry (6 months) or in Cavalry Company C, 3d (Kilroy's) Battalion Texas Volunteers (6 months). A part of this regiment was captured at Arkansas Post, Ark., January 11, 1863, and exchanged east of the Mississippi River in April and May, 1863, when it was consolidated with similar remnants of the 17th, 18th and 24th Regiments Texas Cavalry. This consolidation was broken up in March, 1864, when these parts of the 24th and 25th Regiments Texas Cavalry were united to form one field organization, but each appears to have been mustered separately. About April 9, 1865, this portion of the regiment was consolidated with the remnants of other regiments in Granbury's Texas Brigade, and paroled at Greensboro, N. C., about May 1, 1865. The balance of the regiment, which was not captured January 11, 1863, remained west of the Mississippi River, some serving in the 24th and 25th Regiments Texas Cavalry (Consolidated) and others in the 17th Consolidated Regiment Texas Dismounted Cavalry.

Book mark:

J. B. Morris

Copyist.

(642)

(Confederate.)

F | **25 Cav. Texas.**

[illegible]

Pvt., Co. F, 25 Regiment Texas Cavalry.

Appears on

Company Muster Roll

of the organization named above,

for [illegible], 186[illegible].

Enlisted:

When [illegible], 186[illegible].

Where [illegible]

By whom [illegible]

Period [illegible]

Last paid:

By whom [illegible]

To what time [illegible], 186[illegible].

Present or absent [illegible]

Remarks: [illegible]

The 25th Regiment Texas Cavalry (also known as the 3d Regiment Texas Lancers and as the 3d Regiment Carter's Brigade Texas Mounted Volunteers, or Cavalry,) was organized June 1, 1863, with eleven companies. Captain Proudfoot's Company was merged into Company H some time after the muster of June 30, 1863. Many members of the regiment are found to have had prior service in the 9th (Nichols') Regiment Texas Infantry (6 months) or in Cavalry Company C, 3d (Kirby's) Battalion Texas Volunteers (6 months). A part of this regiment was captured at Arkansas Post, Ark., January 11, 1863, and exchanged east of the Mississippi River in April and May, 1863, when it was consolidated with similar remnants of the 17th, 18th and 24th Regiments Texas Cavalry. This consolidation was broken up in March, 1864, when these parts of the 24th and 25th Regiments Texas Cavalry were united to form one field organization, but each appears to have been mustered separately. About April 9, 1865, this portion of the regiment was consolidated with the remnants of other regiments in Granbury's Texas Brigade, and paroled at Greensboro, N. C., about May 1, 1865. The balance of the regiment, which was not captured January 11, 1863, remained west of the Mississippi River, some serving in the 24th and 25th Regiments Texas Cavalry (Consolidated) and others in the 17th Consolidated Regiment Texas Dismounted Cavalry.

Book mark: [illegible]

[illegible]

(842) Copyist.

(Confederate.)

25 Cav. Texas.

Ft. Fountain

Ft., Co. E, 25 Regiment Texas Cavalry.

Appears on

Regimental Return

of the organization named above,

for the month of Dec, 1864.

Commissioned officers present and absent:

Station

Remarks:

Alterations since last return among the enlisted men.

, 186 .

Date

Place

Remarks:

Enlisted men on Extra or Daily Duty:

Absent enlisted men accounted for.

On duty in the army of Tenn.

The 25th Regiment Texas Cavalry (also known as the 3d Regiment Texas Lancers and as the 3d Regiment Carter's Brigade Texas Mounted Volunteers, or Cavalry,) was organized June 1, 1861, with eleven companies. Captain Proudfoot's Company was merged into Company H some time after the muster of June 30, 1861. Many members of the regiment are found to have had prior service in the 8th (Nichols') Regiment Texas Infantry (6 months) or in Cavalry Company C, 3d (Kirby's) Battalion Texas Volunteers (6 months). A part of this regiment was captured at Arkansas Post, Ark., January 11, 1863, and exchanged east of the Mississippi River in April and May, 1863, when it was consolidated with similar remnants of the 17th, 18th and 24th Regiments Texas Cavalry. This consolidation was broken up in March, 1864, when these parts of the 24th and 25th Regiments Texas Cavalry were united to form one field organization, but each appears to have been mustered separately. About April 9, 1865, this portion of the regiment was consolidated with the remnants of other regiments in Granbury's Texas Brigade, and paroled at Greensboro, N. C., about May 1, 1865. The balance of the regiment, which was not captured January 11, 1863, remained west of the Mississippi River, some serving in the 24th and 25th Regiments Texas Cavalry (Consolidated) and others in the 17th Consolidated Regiment Texas Dismounted Cavalry.

B. F. Stough, Jr.

Copyist.

.616.

(Confederate.)

25 Cav. Texas.

J. B. Fountain

Pvt., Co. B, 25 Regiment Texas Cavalry.

Appears on

Regimental Return

of the organization named above,

for the month of Jan'y, 1865.

Commissioned officers present and absent:

Station:

Remarks:

Alterations since last return among the enlisted men:

Date: , 186 .

Place:

Remarks:

Enlisted men on Extra or Daily Duty:

Absent enlisted men accounted for:

In army of Tenn.

The 25th Regiment Texas Cavalry (also known as the 3d Regiment Texas Lancers and as the 3d Regiment Carter's Brigade Texas Mounted Volunteers, or Cavalry,) was organized June 1, 1862, with eleven companies. Captain Proudfoot's Company was merged into Company H some time after the muster of June 30, 1863. Many members of the regiment are found to have had prior service in the 9th (Nichols') Regiment Texas Infantry (6 months) or in Cavalry Company C, 3d (Kirby's) Battalion Texas Volunteers (6 months). A part of this regiment was captured at Arkansas Post, Ark., January 11, 1863, and exchanged east of the Mississippi River in April and May, 1863, when it was consolidated with similar remnants of the 17th, 18th and 24th Regiments Texas Cavalry. This consolidation was broken up in March, 1864, when these parts of the 24th and 25th Regiments Texas Cavalry were united to form one field organization, but each appears to have been mustered separately. About April 9, 1865, this portion of the regiment was consolidated with the remnants of other regiments in Granbury's Texas Brigade, and paroled at Greensboro, N. C., about May 1, 1865. The balance of the regiment, which was not captured January 11, 1863, remained west of the Mississippi River, some serving in the 24th and 25th Regiments Texas Cavalry (Consolidated) and others in the 17th Consolidated Regiment Texas Dismounted Cavalry.

B. R. Stough Jr.

Copyist.

(Confederate.)

I

24 and 25 Cav. (Consolidated.) Texas.

J. B. Fountain

Pvt., Co. B, { 24 and 25 Reg't Texas Cavalry (Consolidated).

Appears on

Regimental Return

of the organization named above,

for the month of March, 1865

Commissioned officers present and absent:

Station

Remarks:

Alterations since last return among the enlisted men:

Date 186

Place

Remarks:

Enlisted men on Extra or Daily Duty:

Absent enlisted men accounted for:

Recruiting for Regt.

The 24th and 25th Regiment Texas Cavalry (Consolidated) was formed by the consolidation of remnants of the 24th and 25th Regiments Texas Cavalry in the Trans-Mississippi Department and recruits.

Albrook

(644) Copyist.

Confederate.

7 24 and 25 Cav. (Consolidated) Texas.

Fountain

Pt., Co. B, { 24 and 25 Reg't Texas Cavalry (Consolidated).

Appears on

Regimental Return

of the organization named above,

for the month of April, 186 5.

Commissioned officers present and absent:

Station

Remarks:

Alterations since last return among the enlisted men:

Date 186

Place

Remarks:

Enlisted men on Extra or Daily Duty:

Absent enlisted men accounted for.

Absent sick.

The 24th and 25th Regiment Texas Cavalry (Consolidated) was formed by the consolidation of remnants of the 24th and 25th Regiments Texas Cavalry in the Trans-Mississippi Department and recruits.

A. McGrady

Copyist.

(666)

(Confederate.)

F. 25 Texas.

Pvt. W. T. Fountain

Pvt, Co. F, 25 Regt Texas Infantry.

Appears on a

Roster

of troops of the Confederate Army captured at Fort Hindman, Arkansas Post, Ark., Jan. 11, 1863.

Roster not dated.

Remarks:

Number of roll

15 sheet 117 Ed. J. Harris

(6396) Copyist

(Confederate.

F 25 Cav. Texas

J. B. Fountain
Pvt. Co. B. 25 Regt Texas Cav

Appears on a

Roll of Prisoners of War

received at Camp Butler, Ill., Jan. 31, 1863.

Roll dated

not dated, 186 .

Where captured Ark Post Ark.

When captured January 11, 1863.

Remarks:

Roll bears the following indorsement: "Received City Point, Va., April 15, 1863, from Jno E. Mulford, Capt. 3d Infty N. Y. V., Comdg. 'Flag of Truce,' (on the within rolls) Eight Hundred & Eighty three (883) Confederate Prisoners of War paroled for Exchange: also Two Surgeons.

J. H. THOMPSON, Capt. Comdg. Post."

Number of roll:

12

E. E. Kimball

Copyist.

(6336)

(CONFEDERATE.)

F 25 Texas

J. B. Fountain
Pvt Co. B. 25 Regt Tex

Appears on a Register of

Episcopal Church Hospital,
Williamsburg, Va.

Complaint Dearrhoea
Admitted Apr 15, 1863.
Duty , 186 .
Deserted , 186 .
Discharged , 186 .
Furloughed July 7, 1863.
Died , 186 .
Remarks:

Confed. Arch., Chap. 6, File No. 263, page 69

(636) J. W. Wilkinson
Copyist.

2221

350

Fortenbury. Evan

Co. A, 25 Texas Cavalry.

Gillespie's Reg't.
3 Texas Lancers.
3 Reg't Carter's Brig.

Became Co. K, Granbury's Consol'd Texas Brig., about April 9, '65.

Confederate.

Corporal Corporal

REFERENCE SLIP.

Cards filed with

Fortenberry. E. W.

Fortier. S

Co. H, 25 Texas Cavalry.

Gillespie's Reg't.
3 Texas Lancers.
3 Reg't Carter's Brig.

Became Co. K, Granbury's Consol'd Texas Brig., about April 9, '65.

(Confederate.)

Private Private

REFERENCE SLIP.

Cards filed with

Fortier. Sulimbe

Fowler, Benjamin

Co. D, 25 Texas Cavalry.

Gillespie's Reg't.
3 Texas Lancers.
3 Reg't Carter's Brig.

Became Co. K, Granbury's Consol'd Texas Brig., about April 9, '65.

(Confederate.)

Private | Private

CARD NUMBERS.

1	5-035-3743	13	
2	3825	14	
3	3929	15	
4	4006	16	
5	4037	17	
6	4093	18	
7	4137	19	
8	4178	20	
9	47034313	21	
10	45-48921?	22	
11	44311697	23	
12	5-15-8905?	24	

Number of medical cards herein ____

Number of personal papers herein ____

BOOK MARK: ____

See also ____

(CONFEDERATE.)

F 25 Texas

T Fowler

Pvt Co D, 25 Regt Texas

Appears on a Register of

Episcopal Church Hospital,
Williamsburg, Va.

Complaint Adenitis

Admitted Apr 28, 1863

Duty May 8, 1863

Deserted , 186 .

Discharged , 186 .

Furloughed , 186 .

Died , 186 .

Remarks To to Farmville

Confed. Arch., Chap. 6, File No. 263, page 73

J. H. Wilkinson

(936) Copyist.

223

Fowler, Benj.
Pvt. Co D,
25th Tex. Regt.

Subject: detailed Hospt.duty

Title of record: S.O. 50/9
Dept. & Army of Tenn.- Johnston

Date: Feb. 19, 1864.

This record contains information relative to the above named man, upon the subject stated.
(Confederate)

(CONFEDERATE.)

F | 25 | Tex

Benjm Fowler

Co. D. 25 Tex.

Appears on a
RECEIPT ROLL

for clothing,

for _____, 186 .

Date of issue Mar 31, 186^4 .

Signature _____

Remarks: _____

Roll No. 570

J.Gregory

Copyist.

(CONFEDERATE)

Benjamin Fowler

25 Tex Co B

Appears on a
RECEIPT ROLL

for clothing.

for ....., 186 .

Date of issue Apr 2, 1864.

Signature Benjm Fowler

Remarks:

2240

Roll No. [illegible] Copyist.

(Confederate.)

F | 25 Cav. | Texas.

Benjamin Fowler

Pvt., { Capt. J. P. Montgomery's Co., 3 Regiment Carter's Brigade Texas Mounted Volunteers.*

Age 49 years.

Appears on

Company Muster-in Roll

of the organization named above.

Roll dated Camp Carter near Hempstead, May 11, 1862.

Muster-in to date May 11, 1862.

Joined for duty and enrolled:

When Mch 2, 186 .

Where Goliad

By whom Lt. Fleming

Period 3 yr or the War

No. of miles to rendezvous 170

Valuation of horse, $ 100; equipments, $ 35 100

Remarks:

*This company subsequently became Company D, 25th Regiment Texas Cavalry.

The 25th Regiment Texas Cavalry (also known as the 3d Regiment Texas Lancers and as the 3d Regiment Carter's Brigade Texas Mounted Volunteers, or Cavalry,) was organized June 1, 1862, with eleven companies. Captain Proudfoot's Company was merged into Company H some time after the muster of June 30, 1863. Many members of the regiment are found to have had prior service in the 9th (Nichols') Regiment Texas Infantry (6 months or in Cavalry Company C, 33 (Kirby's) Battalion Texas Volunteers (6 months). A part of this regiment was captured at Arkansas Post, Ark., January 11, 1863, and exchanged east of the Mississippi River in April and May, 1863, when it was consolidated with similar remnants of the 17th, 18th and 24th Regiments Texas Cavalry. This consolidation was broken up in March, 1864, when these parts of the 24th and 25th Regiments Texas Cavalry were united to form one field organization, but each appears to have been mustered separately. About April 9, 1865, this portion of the regiment was consolidated with the remnants of other regiments in Granbury's Texas Brigade, and paroled at Greensboro, N. C., about May 1, 1865. The balance of the regiment, which was not captured January 11, 1863, remained west of the Mississippi River, some serving in the 24th and 25th Regiments Texas Cavalry (Consolidated) and others in the 17th Consolidated Regiment Texas Dismounted Cavalry.

Book mark:

N. D. Maygrier

(968)

Copyist.

(Confederate)

F | 25 Cav. Texas.

Benj Francis

Pvt., Co. A, 25 Regiment Texas Cavalry.

Appears on

Company Muster Roll

of the organization named above,

for May 11 to June 30, 1862.

Enlisted:

When Mch 2, 186 .

Where Goliad

By whom F Commins

Period 3 yr

Last paid:

By whom Paydel from enlistment

To what time , 186 .

Present or absent Present

Remarks:

The 25th Regiment Texas Cavalry (also known as the 3d Regiment Texas Lancers and as the 3d Regiment Carter's Brigade Texas Mounted Volunteers, or Cavalry) was organized June 1, 1862, with eleven companies. Captain Proctor's Company was merged into Company H some time after the muster of June 30, 1862. Many members of the regiment are found to have had prior service in the 9th (Nichols') Regiment Texas Infantry (6 months) or in Cavalry Company C, 3d (Kerr's) Battalion Texas Volunteers (6 months). A part of this regiment was captured at Arkansas Post, Ark., January 11, 1863, and exchanged east of the Mississippi River in April and May, 1863, when it was consolidated with similar remnants of the 17th, 18th and 24th Regiments Texas Cavalry. This consolidation was broken up in March, 1864, when these parts of the 24th and 25th Regiments Texas Cavalry were united to form one field organization, but each appears to have been mustered separately. About April 9, 1865, this portion of the regiment was consolidated with the remnants of other regiments in Granbury's Texas Brigade, and paroled at Greensboro, N. C., about May 1, 1865. The balance of the regiment, which was not captured January 11, 1863, remained west of the Mississippi River, some serving in the 24th and 25th Regiments Texas Cavalry (Consolidated) and others in the 17th Consolidated Regiment Texas Dismounted Cavalry.

Book mark:

W. D. Mayfield

(942) Copyist.

(Confederate.)

F | 25 Cav. Texas.

Benj Fowler

Pvt, Co. D, 25 Regiment Texas Cavalry.

Appears on

Company Muster Roll

of the organization named above,

for Mayt June, 1863.

Enlisted:
When Mch 22, 1862.
Where Goliad Tex
By whom Lt J.D. Read
Period 3yr

Last paid:
By whom Capt Bashwell
To what time Apr 30, 1863.

Present or absent Present

Remarks:

The 25th Regiment Texas Cavalry (also known as the 3d Regiment Texas Lancers and as the 3d Regiment Carter's Brigade Texas Mounted Volunteers, or Cavalry,) was organized June 1, 1862, with eleven companies. Captain Proudfoot's Company was merged into Company H some time after the muster of June 30, 1862. Many members of the regiment are found to have had prior service in the 9th (Nichols') Regiment Texas Infantry (6 months) or in Cavalry Company C, 3d (Kirby's) Battalion Texas Volunteers (6 months). A part of this regiment was captured at Arkansas Post, Ark., January 11, 1863, and exchanged east of the Mississippi River in April and May, 1863, when it was consolidated with similar remnants of the 17th, 18th and 24th Regiments Texas Cavalry. This consolidation was broken up in March, 1864, when these parts of the 24th and 25th Regiments Texas Cavalry were united to form one field organization, but each appears to have been mustered separately. About April 9, 1865, this portion of the regiment was consolidated with the remnants of other regiments in Granbury's Texas Brigade, and paroled at Greensboro, N. C., about May 1, 1865. The balance of the regiment, which was not captured January 11, 1863, remained west of the Mississippi River, some serving in the 24th and 25th Regiments Texas Cavalry (Consolidated) and others in the 17th Consolidated Regiment Texas Dismounted Cavalry.

Book mark:

W. D. Mayfield

Copyist.

(642)

(Confederate.)

25 Cav. Texas.

Pvt. F. Fowler

F. & S., Co. H, 25 Regiment Texas Cavalry.

Appears on

Company Muster Roll

of the organization named above,

for July & Aug, 1863.

Enlisted:

When Mch 1, 1862.

Where Goliad

By whom Lt Jno Reed

Period 3 yrs or the War

Last paid:

By whom Capt Moore

To what time June 30, 1863.

Present or absent Present

Remarks:

The 25th Regiment Texas Cavalry (also known as the 3d Regiment Texas Lancers and as the 3d Regiment Carter's Brigade Texas Mounted Volunteers, or Cavalry,) was organized June 1, 1862, with eleven companies. Captain Proudfoot's Company was merged into Company H some time after the muster of June 30, 1862. Many members of the regiment are found to have had prior service in the 9th (Nichols') Regiment Texas Infantry (6 months) or in Cavalry Company C, 3d (Kirby's) Battalion Texas Volunteers (6 months). A part of this regiment was captured at Arkansas Post, Ark., January 11, 1863, and exchanged east of the Mississippi River in April and May, 1863, when it was consolidated with similar remnants of the 17th, 19th and 24th Regiments Texas Cavalry. This consolidation was broken up in March, 1864, when these parts of the 24th and 25th Regiments Texas Cavalry were united to form one field organization, but each appears to have been mustered separately. About April 9, 1865, this portion of the regiment was consolidated with the remnants of other regiments in Granbury's Texas Brigade, and paroled at Greensboro, N. C., about May 1, 1865. The balance of the regiment, which was not captured January 11, 1863, remained west of the Mississippi River, some serving in the 24th and 25th Regiments Texas Cavalry (Consolidated) and others in the 17th Consolidated Regiment Texas Dismounted Cavalry.

Book mark:

W. S. Mayfield

(642) Copyist.

(Confederate.)

25 Cav. Texas.

[illegible]

Capt., Co. B, 25 Regiment Texas Cavalry.

Appears on

Company Muster Roll

of the organization named above,

for [illegible], 1863

Enlisted:
When [illegible], 1862.
Where Goliad
By whom Lt. Reed
Period 3 yrs or War

Last paid:
By whom Capt Flanagan
To what time Aug 31, 1863

Present or absent Present

Remarks: [illegible]

The 25th Regiment Texas Cavalry (also known as the 3d Regiment Texas Lancers and as the 3d Regiment Carter's Brigade Texas Mounted Volunteers, or Cavalry,) was organized June 1, 1862, with eleven companies. Captain Proudfoot's Company was merged into Company H some time after the muster of June 30, 1863. Many members of the regiment are found to have had prior service in the 9th (Nichols') Regiment Texas Infantry (6 months) or in Cavalry Company C, 3d (Kirby's) Battalion Texas Volunteers (6 months). A part of this regiment was captured at Arkansas Post, Ark., January 11, 1863, and exchanged east of the Mississippi River in April and May, 1863, when it was consolidated with similar remnants of the 17th, 18th and 24th Regiments Texas Cavalry. This consolidation was broken up in March, 1864, when these parts of the 24th and 25th Regiments Texas Cavalry were united to form one field organization, but each appears to have been mustered separately. About April 9, 1865, this portion of the regiment was consolidated with the remnants of other regiments in Granbury's Texas Brigade, and paroled at Greensboro, N. C., about May 1, 1865. The balance of the regiment, which was not captured January 11, 1863, remained west of the Mississippi River, some serving in the 24th and 25th Regiments Texas Cavalry (Consolidated) and others in the 17th Consolidated Regiment Texas Dismounted Cavalry.

Book mark: [illegible]

M D Mayfield

(942) Copyist.

(Confederate.)

25 Cav. Texas.

[illegible], Co. [illegible], 25 Regiment Texas Cavalry.

Appears on

Company Muster Roll

of the organization named above,

for [illegible], 1863.

Enlisted:

When [illegible], 1862.

Where [illegible]

By whom [illegible]

Period [illegible]

Last paid:

By whom [illegible]

To what time [illegible], 1862

Present or absent [illegible]

Remarks: [illegible]

The 25th Regiment Texas Cavalry (also known as the 3d Regiment Texas Lancers and as the 3d Regiment Carter's Brigade Texas Mounted Volunteers, or Cavalry,) was organized June 1, 1862, with eleven companies. Captain Proudfoot's Company was merged into Company H some time after the muster of June 30, 1863. Many members of the regiment are found to have had prior service in the 9th (Nichols') Regiment Texas Infantry (6 months) or in Cavalry Company C, 3d (Kirby's) Battalion Texas Volunteers (6 months). A part of this regiment was captured at Arkansas Post, Ark., January 11, 1863, and exchanged east of the Mississippi River in April and May, 1863, when it was consolidated with similar remnants of the 17th, 18th and 24th Regiments Texas Cavalry. This consolidation was broken up in March, 1864, when these parts of the 24th and 25th Regiments Texas Cavalry were united to form one field organization, but each appears to have been mustered separately. About April 9, 1865, this portion of the regiment was consolidated with the remnants of other regiments in Granbury's Texas Brigade, and paroled at Greensboro, N. C., about May 1, 1865. The balance of the regiment, which was not captured January 11, 1863, remained west of the Mississippi River, some serving in the 24th and 25th Regiments Texas Cavalry (Consolidated) and others in the 17th Consolidated Regiment Texas Dismounted Cavalry.

Book mark: [illegible]

W. D. Mayfield

(342) Copyist.

(Confederate.)

25 Cav. Texas.

[illegible], Co. [illegible], 25 Regiment Texas Cavalry.

Appears on

Company Muster Roll

of the organization named above,

for [illegible], 186[illegible].

Enlisted:

When [illegible], 186[illegible].

Where [illegible].

By whom [illegible].

Period [illegible].

Last paid:

By whom [illegible].

To what time [illegible], 186[illegible].

Present or absent [illegible].

Remarks: [illegible].

The 25th Regiment Texas Cavalry (also known as the 3d Regiment Texas Lancers and as the 3d Regiment Carter's Brigade Texas Mounted Volunteers, or Cavalry,) was organized June 1, 1862, with eleven companies. Captain Proudfoot's Company was merged into Company H some time after the muster of June 30, 1863. Many members of the regiment are found to have had prior service in the 9th (Nichols') Regiment Texas Infantry (6 months) or in Cavalry Company C, 3d (Kirby's) Battalion Texas Volunteers (6 months). A part of this regiment was captured at Arkansas Post, Ark., January 11, 1863, and exchanged east of the Mississippi River in April and May, 1863, when it was consolidated with similar remnants of the 17th, 18th and 24th Regiments Texas Cavalry. This consolidation was broken up in March, 1864, when these parts of the 24th and 25th Regiments Texas Cavalry were united to form one field organization, but each appears to have been mustered separately. About April 9, 1865, this portion of the regiment was consolidated with the remnants of other regiments in Granbury's Texas Brigade, and paroled at Greensboro, N. C., about May 1, 1865. The balance of the regiment, which was not captured January 11, 1863, remained west of the Mississippi River, some serving in the 24th and 25th Regiments Texas Cavalry (Consolidated) and others in the 17th Consolidated Regiment Texas Dismounted Cavalry.

Book mark:

[illegible]

(842) Copyist.

(Confederate.)

F 25 Cav. Texas.

B. Fowler

O'Neal, Co. [illegible], 25 Regiment Texas Cavalry.

Appears on

Company Muster Roll

of the organization named above,

for Mch & Apr, 1862

Enlisted:

When Mch 1, 1862.

Where Goliad

By whom Lt Martin

Period

Last paid:

By whom Capt Donegan

To what time Oct 31, 1863

Present or absent Present

Remarks: Conducted dismounted service in Texas Harper's Ky 20th Ky & beyond Vicksburg

The 25th Regiment Texas Cavalry (also known as the 3d Regiment Texas Lancers and as the 3d Regiment Carter's Brigade Texas Mounted Volunteers, or Cavalry,) was organized June 1, 1862, with eleven companies. Captain Proudfoot's Company was merged into Company H some time after the muster of June 30, 1863. Many members of the regiment are found to have had prior service in the 9th (Nichols') Regiment Texas Infantry (6 months) or in Cavalry Company C, 3d (Kirby's) Battalion Texas Volunteers (6 months). A part of this regiment was captured at Arkansas Post, Ark., January 11, 1863, and exchanged east of the Mississippi River in April and May, 1863, when it was consolidated with similar remnants of the 17th, 18th and 24th Regiments Texas Cavalry. This consolidation was broken up in March, 1864, when these parts of the 24th and 25th Regiments Texas Cavalry were united to form one field organization, but each appears to have been mustered separately. About April 9, 1865, this portion of the regiment was consolidated with the remnants of other regiments in Granbury's Texas Brigade, and paroled at Greensboro, N. C., about May 1, 1865. The balance of the regiment, which was not captured January 11, 1863, remained west of the Mississippi River, some serving in the 24th and 25th Regiments Texas Cavalry (Consolidated) and others in the 17th Consolidated Regiment Texas Dismounted Cavalry.

Book mark:

W. D. Mayfield

(342) Copyist.

(Confederate.)

F. 25 Texas.

D. F. Fowler

Priv, Co. K, 25 Reg't Texas Infantry.

Appears on a

Roster

of troops of the Confederate Army captured at Fort Hindman, Arkansas Post, Ark., Jan. 11, 1863.

Roster not dated.

Remarks:

Number of roll:

15 sheet 118

E. J. Harris

(6399)

Copyist

Confederate.

7 2d Cav Texas.

3 Traveler

Pvt. Co. E 2d Regt. Tex. Cav.

Appears on a

Roll of Prisoners of War

received at Camp Butler Ill., Jan. 31, 1863.

Roll dated

not dated, 186 .

Where captured Ark Post Ark.

When captured January 11, 1863.

Remarks:

Roll bears the following endorsement "Received City Point, Va., April 15, 1865, from Jno. E. Mulford, Capt. 3d Infty. N. Y. V., Comdg. "Flag of Truce," (on the within rolls) Eight Hundred & Eighty three (883) Confederate Prisoners of War paroled for Exchange, also Two Surgeons.

J. H. THOMPSON, Capt. Comdg. Post."

Number on roll 13

E. E. Rankin Copyist.

(6295)

Confederate.

Granbury's Brigade. **Texas.**
Consolidated

Co. K, Granbury's Brigade,
Consolidated.

Appears on a

Muster Roll

of Officers and Men paroled in accordance with the terms of a Military Convention entered into on the 26th day of April, 1865, between General Joseph E. Johnston, Commanding Confederate Army, and Major General W. T. Sherman, Commanding United States Army in North Carolina.

Roll dated In the field, April 28, 1865.

Paroled at Greensboro, North Carolina. — ,1865.

Enlisted: , 186-

When

Where

By whom

Period

Last paid:

By whom

To what time ,186-.

Present or absent

Remarks:

632

Copyist

(CONFEDERATE.)

E | 25 Cav | Tex

Benn Fowler

Pvt Co D 25 Regt Tex Cav

Appears on a

List

of men of Johnston's Army who have been paroled at Office of the Provost Marshal General, Army of the Ohio, Raleigh, N. C.

Date May 6 1865.

Remarks:

Army of the Ohio, Reg. No. 7, page 61

G G West

Copyist.

Fowler Benjamin

Pvt., Co. A 57th Reg't Cavalry

(Confederate.)

Inclosures.

Bed Cards	Final Statements
Burial Records	Furloughs or L. of A
Certs. of Dis. for Discharge	Med. Certificates
C. M. Charges	Med. Des. Lists
Descriptive Lists	Orders
Discharge Certificates	Pris. of War Record
Enlistment Papers	Resignations

Other papers relating to—

Admission to Hosp'l	Furlough or L. of A.
Casualty Sheet	Med. Examination
Confinement	Misc. Information
Contracts	Pay or Clothing
Death or Effects	Personal Reports
Desertion	Rank
Discharge from Hosp'l	Transfer to Hosp'l
Discharge from Service	Transportation
Duty	

OFFICE PROVOST MARSHAL GENERAL.

(ARMY OF THE OHIO.)

Raleigh, N. C., May 6th 1865.

In accordance with the terms of the Military Convention, entered into on the twenty-sixth day of April, 1865, between General JOSEPH E. JOHNSTON Commanding the Confederate Army, and Major General W. T. SHERMAN Commanding the United States Army in North Carolina, Pvt. Benjamin Fowler Co. L. 25th Miss. Cav. has given his solemn obligation not to take up arms against the Government of the United States until properly released from this obligation; and is permitted to return to his home, not to be disturbed by the United States authorities so long as he observe this obligation and obey the laws in force where he may reside. Benjn Fowler

Sworn and subscribed to before me, this 6th day of May 1865.

P. C. Hanges.

Lieut. Col. and Provost Marshal Genl.
Army of the Ohio

FORM NO. 40.

(VOUCHER TO ABSTRACT K.)

SPECIAL REQUISITION.

23 Sep

FORM NO. 40.

SPECIAL REQUISITION.

March 24th 1864	For (1) One Pair of Shoes For Benjamin Fowler Co. D. 25th Texas V.C. Also (1) One pair Pants

Quartermaster's Department

I certify that the above requisition is correct, and that the articles specified are absolutely requisite for the public service, rendered so by the following circumstances: No Quartermaster at this Station and Pants

Edward McCready Surgeon in Charge

Maj J M Thompson, Quartermaster U. S. Army, will issue the articles specified in the above Requisition.

E M Foster Capt, Commanding Post

Received at Carrollton La. the 31st day of March 1864 of Maj J M Thompson Quartermaster U. S. Army one pair of Shoes and one pair Pants

in full of the above Requisition.

[SIGNED DUPLICATE.]

Benjn Fowler

Richmond, 186

Personally appeared before me, a Regt. Vols., and made oath
Co. ( ),
that he is without a descriptive roll or final statement, which it is impossible to obtain from his commanding officer, for the reason that his company is now dollars,
that the within account, amounting to
is correct; that he is not in debt to the Confederate States, and that he will present a statement of this
payment to his Commanding Officer.

Paid May 13 1863
B Fowler
Lt. Co. A
25 Ga Regt

From Dec 31 1862 to 4 Jan 1863
Pay $ 48.00

THE CONFEDERATE STATES, Dr.

To B. Fowler

Co B. 25. Texas Cav. C. S. Army.

		DOLLARS.	CTS.
For Monthly Pay, from	Dec. 31 1862 to Apr. 30 1863		
being	4 months, — days, at $12 per month,	48	00
Arkansas Post prisoners exchanged by Gen Churchill			
Deduct, due			
1866			
	Amount paid,	48	00

I certify, that I have endorsed this Payment on

Original Descriptive Roll. Le porte le papier

D. H. Cooper C.S.

RECEIVED, Richmond this 13 day of May 1863

from Major Bibb Lewis Quartermaster C. S. Army, the sum of

Forty eight Dollars,

being the amount, and in full of the above account.

WITNESS,

[Signed Duplicates.] B Fowler

Fowler, J.

Co. A, 25 Texas Cavalry.

Gillespie's Reg't.
3 Texas Lancers.
3 Reg't Carter's Brig.

Became Co. K, Granbury's Consol'd Texas Brig., about April 9, '65.

(Confederate.

Private Private

REFERENCE SLIP.

Cards filed with

Tolar, James

Fraize. John

Co. K. 25 Texas Cavalry.

Gillespie's Reg't.
3 Texas Lancers.
3 Reg't Carter's Briq.

Became Co. K, Granbury's Consol'd Texas Brig., about April 9, '65.

Confederate.

Private Private

REFERENCE SLIP.

Cards filed with

Fraizer, John. P. Jr

Francen H

Co. H, 25 Texas Cavalry.

Gillespie's Reg't.
3 Texas Lancers.
3 Reg't Carter's Brig.

Became Co. K, Granbury's Consol'd Texas Brig., about April 9, '65.

(Confederate.)

Private | Private

CARD NUMBERS.

1	5035-8980	20	
2		21	
3		22	
4		23	
5		24	
6		25	
7		26	
8		27	
9		28	
10		29	
11		30	
12		31	
13		32	
14		33	
15		34	
16		35	
17		36	
18		37	
19		38	

Number of medical cards herein 2

Number of personal papers herein 1

Book Mark:

See also

(Confederate.)

Fr.

25 Cav. Texas.

A. F. Pierce

Cpt., Co. A, 25 Regiment Texas Cavalry.

Appears on

Regimental Return

of the organization named above,

for the month of Oct., 186 2

Commissioned officers present and absent:

Station

Remarks:

Alterations since last return among the enlisted men:

, 186 .

Date

Place

Remarks:

Enlisted men on Extra or Daily Duty:

Absent enlisted men accounted for:

Detailed in the commy. [illegible]
at Tyler Texas.

The 25th Regiment Texas Cavalry (also known as the 3d Regiment Texas Lancers and as the 3d Regiment Carter's Brigade Texas Mounted Volunteers, or Cavalry,) was organized June 1, 1862, with eleven companies. Captain Proudfoot's Company was merged into Company H some time after the muster of June 30, 1862. Many members of the regiment are found to have had prior service in the 9th (Nichols') Regiment Texas Infantry (6 months) or in Cavalry Company C, 3d (Kirby's) Battalion Texas Volunteers (6 months). A part of this regiment was captured at Arkansas Post, Ark., January 11, 1863, and exchanged east of the Mississippi River in April and May, 1863, when it was consolidated with similar remnants of the 17th, 18th and 24th Regiments Texas Cavalry. This consolidation was broken up in March, 1864, when these parts of the 24th and 25th Regiments Texas Cavalry were united to form one field organization, but each appears to have been mustered separately. About April 9, 1865, this portion of the regiment was consolidated with the remnants of other regiments in Granbury's Texas Brigade, and paroled at Greensboro, N. C., about May 1, 1865. The balance of the regiment, which was not captured January 11, 1863, remained west of the Mississippi River, some serving in the 24th and 25th Regiments Texas Cavalry (Consolidated) and others in the 17th Consolidated Regiment Texas Dismounted Cavalry.

W. T. Stough

Copyist.

Write nothing above this line.

Farmer, Wm.
Co. H. 26th Tex. Cav.
Conscript; assigned
Description list.

SEE PERSONAL PAPERS OF
J. D. Lunn.
Lt. Co. B 26th Tex Cav.

(A. G. O. 126—1.) 3—684

No. 934

I, the undersigned, Prisoner of War, belonging to the Army of the Trans-Mississippi Department, having been surrendered by General E. Kirby Smith, C. S. A., Commanding said Department, to Major-General E. R. S. Canby, U. S. A., Commanding Army and Division of West Mississippi, do hereby give my solemn **parole of honor**, that I will not hereafter serve in the Armies of the Confederate States, or in any military capacity whatever, against the United States of America, or render aid to the enemies of the latter, until duly exchanged, or otherwise relieved from the obligations of this parole by the authority of the Government of the United States.

Hugo Kramer
2d Lieut 25th U.S. Cavalry.

Done at Galveston Texas
this 13 day of July 1865.

Francis M.

Co. H, 25 Texas Cavalry.

Gillespie's Reg't.
3 Texas Lancers.
3 Reg't Carter's Brig.

Became Co. K, Granbury's Consol'd Texas Brig., about April 9, '65.

(**Confederate.**)

Private | Private

CARD NUMBERS.

1	5035870	20	
2	8609	21	
3		22	
4		23	
5		24	
6		25	
7		26	
8		27	
9		28	
10		29	
11		30	
12		31	
13		32	
14		33	
15		34	
16		35	
17		36	
18		37	
19		38	

Number of medical cards herein ____

Number of personal papers herein ____

BOOK MARK: ____

See also ____

(Confederate.)

Jr. 25 Cav. Texas.

W. Frances

Pvt., Co. H, 25 Regiment Texas Cavalry.

Appears on

Regimental Return

of the organization named above,

for the month of Jan, 186 5

Commissioned officers present and absent:

Station.

Remarks:

Alterations since last return among the enlisted men.

Date. Jan 15, 1865.

Place. Liberty

Remarks. Conscript.

Enlisted men on Extra or Daily Duty.

Absent enlisted men accounted for.

The 25th Regiment Texas Cavalry (also known as the 2d Regiment Texas Lancers and as the 3d Regiment Carter's Brigade Texas Mounted Volunteers, or Cavalry,) was organized June 1, 1862, with eleven companies. Captain Proudfoot's Company was merged into Company H some time after the muster of June 30, 1863. Many members of the regiment are found to have had prior service in the 9th (Nichols') Regiment Texas Infantry (6 months) or in Cavalry Company C, 3d (Kirby's) Battalion Texas Volunteers (6 months). A part of this regiment was captured at Arkansas Post, Ark., January 11, 1863, and exchanged east of the Mississippi River in April and May, 1863, when it was consolidated with similar remnants of the 17th, 18th and 24th Regiments Texas Cavalry. This consolidation was broken up in March, 1864, when these parts of the 24th and 25th Regiments Texas Cavalry were united to form one field organization, but each appears to have been mustered separately. About April 9, 1865, this portion of the regiment was consolidated with the remnants of other regiments in Granbury's Texas Brigade, and paroled at Greensboro, N. C., about May 1, 1865. The balance of the regiment, which was not captured January 11, 1863, remained west of the Mississippi River, some serving in the 24th and 25th Regiments Texas Cavalry (Consolidated) and others in the 17th Consolidated Regiment Texas Dismounted Cavalry.

W. T. Stanger.

Copyist.

.646.

Confederate.

25 Cav. Texas.

[illegible] Co. [illegible] 25 Regiment Texas Cavalry.

Appears on

Regimental Return

of the organization named above,

for the month of [illegible], 186[illegible]

Commissioned officers present and absent:

Station

Remarks:

Alterations since last return among the enlisted men:

Date , 186 .

Place

Remarks:

Enlisted men on Extra or Daily Duty:

Absent enlisted men accounted for

Colonel [illegible] and detailed recruiting
[illegible] by order of Lieut. Col. Caldwell.

The 25th Regiment Texas Cavalry (also known as the 3d Regiment Texas Lancers and as the 3d Regiment Carter's Brigade Texas Mounted Volunteers, or Cavalry,) was organized June 1, 1862, with eleven companies. Captain Proudfoot's Company was merged into Company H some time after the muster of June 30, 1863. Many members of the regiment are found to have had prior service in the 9th (Nichols') Regiment Texas Infantry (6 months) or in Cavalry Company C, 3d (Kirby's) Battalion Texas Volunteers (6 months). A part of this regiment was captured at Arkansas Post, Ark., January 11, 1863, and exchanged east of the Mississippi River in April and May, 1863, when it was consolidated with similar remnants of the 17th, 18th and 24th Regiments Texas Cavalry. This consolidation was broken up in March, 1864, when these parts of the 24th and 25th Regiments Texas Cavalry were united to form one field organization, but each appears to have been mustered separately. About April 9, 1865, this portion of the regiment was consolidated with the remnants of other regiments in Granbury's Texas Brigade, and paroled at Greensboro, N. C., about May 1, 1865. The balance of the regiment, which was not captured January 11, 1863, remained west of the Mississippi River, some serving in the 24th and 25th Regiments Texas Cavalry (Consolidated) and others in the 17th Consolidated Regiment Texas Dismounted Cavalry.

[illegible] Vaught
Copyist.

846

Frankenhow, W. H.

Co. [illegible], 25 Texas Cavalry.

[Gillespie's Reg't.
3 Texas Lancers.
3 Reg't Carter's Brig.]

Became Co. K, Granbury's Consol'd Texas Brig., about April 9, 1865.

(Confederate.)

Private | Corporal

REFERENCE SLIP.

Cards filed with

McIntyre, William H.

Franklin, J.

Co. B, 25 Texas Cavalry.

Gillespie's Reg't.
3 Texas Lancers.
3 Reg't Carter's Brig.

Became Co. K, Granbury's Consol'd Texas Brig., about April 9, '65.

(**Confederate.**)

Private | Private

CARD NUMBERS.

1	5635817	20	
2		21	
3		22	
4		23	
5		24	
6		25	
7		26	
8		27	
9		28	
10		29	
11		30	
12		31	
13		32	
14		33	
15		34	
16		35	
17		36	
18		37	
19		38	

Number of medical cards herein 6

Number of personal papers herein 3

BOOK MARK: _____

See also _____

(Confederate.)

25 Cav. Texas.

[illegible]

[illegible], Co. [illegible], 25 Regiment Texas Cavalry.

Appears on

Regimental Return

of the organization named above,

for the month of [illegible] 186[illegible]

Commissioned officers present and absent:

[illegible]

Station

Remarks:

Alterations since last return among the enlisted men.

Date 186

Place

Remarks:

Enlisted men on Extra or Daily Duty

[illegible]

Absent enlisted men accounted for

[illegible]

The 25th Regiment Texas Cavalry (also known as the 1st Regiment Texas Lancers and as the 3d Regiment Cavalry Brigade Texas Mounted Volunteers, or Cavalry,) was organized June 2, 1861, with eleven companies. Captain Proudfoot's Company was merged into Company H some time after the muster of June 30, 1862. Many members of the regiment are found to have had prior service in the 9th (Nichols') Regiment Texas Infantry (6 months) or in Cavalry Company C, 3d (Kirby's) Battalion Texas Volunteers (6 months). A part of this regiment was regimented at Arkansas Post, Ark., January 11, 1863, and embargoed east of the Mississippi River in April and May, 1863, when it was consolidated with similar remnants of the 17th, 20th and 24th Regiments Texas Cavalry. This consolidation was broken up in March, 1864, when these parts of the 20th and 25th Regiments Texas Cavalry were united to form one field organization, but each appears to have been mustered separately. About April 9, 1865, this portion of the regiment was consolidated with the remnants of other regiments in Granbury's Texas Brigade, and paroled at Greensboro, N. C., about May 1, 1865. The balance of the regiment, which was not captured January 11, 1863, remained west of the Mississippi River, some serving in the 24th and 25th Regiments Texas Cavalry (Consolidated) and others in the 17th Consolidated Regiment Texas Dismounted Cavalry.

[illegible] R. R. Slaught Capt.

[illegible]

Franklin, T. B

Co. K, 25 Texas Cavalry.

{ Gillespie's Reg't.
3 Texas Lancers.
3 Reg't Carter's Brig. }

Became Co. K, Granbury's Consol'd Texas Brig., about April 9, '65.

(Confederate.)

Private | Private

REFERENCE SLIP.

Cards filed with

Franklin, T. P.

Franklin, T. P.

Co. B, 25 Texas Cavalry.

Gillespie's Reg't.
3 Texas Lancers.
3 Reg't Carter's Brig.

Became Co. K, Granbury's Consol'd Texas Brig., about April 9, '65.

(Confederate.)

Private | Private

CARD NUMBERS.

1	5035-2843	20	
2	2939	21	
3	1430	22	
4	6865	23	
5	7228	24	
6	7236	25	
7	75-10	26	
8	7645	27	
9	8012	28	
10	8444	29	
11	8827	30	
12	3448853	31	
13	5-241	32	
14		33	
15		34	
16		35	
17		36	
18		37	
19		38	

Number of medical cards herein _____

Number of personal papers herein _____

BOOK MARK: _____

See also 17 Consol Tex Brigade Cav

(Confederate.)

C 25 Cav. Texas.

Pvt. C. D. Franklin

Capt. J. N. Dark's Company,
3 Regiment Carter's Brigade
Texas Cavalry.*

Age 26 years.

Appears on
Company Muster-in Roll
of the organization named above.

Roll dated Liberty, Texas
May 8, 1862.

Muster-in to date May 8, 1862.

Joined for duty and enrolled:
When May 8, 186 .
Where Liberty
By whom J. N. Dark
Period 3 years or the war

No. of miles to rendezvous

Valuation of horse, $90 100; equipments, $/5 100

Remarks:

*This company subsequently became Company B, 25th Regiment Texas Cavalry.

The 25th Regiment Texas Cavalry (also known as the 3d Regiment Texas Lancers and as the 3d Regiment Carter's Brigade Texas Mounted Volunteers, or Cavalry.) was organized June 1, 1862, with eleven companies. Captain Proudfoot's Company was merged into Company H some time after the muster of June 30, 1864. Many members of the regiment are found to have had prior service in the 9th (Nichols') Regiment Texas Infantry (6 months) or in Cavalry Company C, 3d (Kirby's) Battalion Texas Volunteers (6 months). A part of this regiment was captured at Arkansas Post, Ark., January 11, 1863, and exchanged east of the Mississippi River in April and May, 1863, when it was consolidated with similar remnants of the 17th, 18th and 24th Regiments Texas Cavalry. This consolidation was broken up in March, 1864, when some parts of the 24th and 25th Regiments Texas Cavalry were united to form one field organization, but each appears to have been mustered separately. About April 9, 1865, this portion of the regiment was consolidated with the remnants of other regiments in Granbury's Texas Brigade, and paroled at Greensboro, N. C., about May 1, 1865. The balance of the regiment, which was not captured January 11, 1863, remained west of the Mississippi River, some serving in the 24th and 25th Regiments Texas Cavalry (consolidated) and others in the 17th Consolidated Regiment Texas Dismounted Cavalry.

Book mark:

J. N. Norris
Copyist.

(865)

(Confederate.)

C. 25 Cav. Texas.

[illegible] Proudfoot

Pvt., Co. C, 25 Regiment Texas Cavalry.

Appears on

Company Muster Roll

of the organization named above,

for [illegible] June 30, 1863.

Enlisted:

When [illegible], 186 .

Where [illegible]

By whom [illegible]

Period [illegible]

Last paid:

By whom .....

To what time ....., 186 .

Present or absent [illegible]

Remarks: .....

The 25th Regiment Texas Cavalry (also known as the 3d Regiment Texas Lancers and as the 3d Regiment Carter's Brigade Texas Mounted Volunteers, or Cavalry,) was organized June 1, 1862, with eleven companies. Captain Proudfoot's Company was merged into Company H some time after the muster of June 30, 1862. Many members of the regiment are found to have had prior service in the 9th (Nichols') Regiment Texas Infantry (6 months) or in Cavalry Company C, 3d (Kirby's) Battalion Texas Volunteers (6 months). A part of this regiment was captured at Arkansas Post, Ark., January 11, 1863, and exchanged east of the Mississippi River in April and May, 1863, when it was consolidated with similar remnants of the 17th, 18th and 24th Regiments Texas Cavalry. This consolidation was broken up in March, 1864, when these parts of the 24th and 25th Regiments Texas Cavalry were united to form one field organization, but each appears to have been mustered separately. About April 9, 1865, this portion of the regiment was consolidated with the remnants of other regiments in Granbury's Texas Brigade, and paroled at Greensboro, N. C., about May 1, 1865. The balance of the regiment, which was not captured January 11, 1863, remained west of the Mississippi River, some serving in the 24th and 25th Regiments Texas Cavalry (Consolidated) and others in the 17th Consolidated Regiment Texas Dismounted Cavalry.

Book mark: .....

[illegible] Proudfoot

(Confederate.)

F 25 Cav. Texas.

T. P. Franklin

Pvt., Co. , 25 Regiment Texas Cavalry.

Appears on

Muster Roll

of a detachment of refugees of the organization named above, from Arkansas Post, Arkansas,

for June 30, 1862 to Apr 30, 1863.

Enlisted:
When May 8 186 .
Where Liberty
By whom J N Dark
Period 3 yrs

Last paid:
By whom Never rec'd any pay
To what time 186 .

Present or absent Present
Remarks: 2 Months 22 days Cavalry
9 Mos (dis) Cavalry

The 25th Regiment Texas Cavalry (also known as the 3d Regiment Texas Lancers and as the 2d Regiment Carter's Brigade Texas Mounted Volunteers, or Cavalry.) was organized June 1, 1862, with eleven companies. Captain Proudfoot's company was merged into Company H some time after the muster of June 30, 1863. Many members of the regiment are found to have had prior service in the 9th (Nichols') Regiment Texas Infantry (6 months) or in Cavalry Company C, 3d (Kirov's) Battalion Texas Volunteers (6 months). A part of this regiment was captured at Arkansas Post, Ark., January 11, 1863, and exchanged east of the Mississippi River in April and May, 1863, when it was consolidated with similar remnants of the 17th, 18th and 24th Regiments Texas Cavalry. This consolidation was broken up in March, 1864 when these parts of the 24th and 25th Regiments Texas Cavalry were united to form one field organization, but each appears to have been mustered separately. About April 9, 1865, this portion of the regiment was consolidated with the remnants of other regiments in Granbury's Texas Brigade, and paroled at Greensboro, N. C., about May 1, 1865. The balance of the regiment, which was not captured January 11, 1863, remained west of the Mississippi River, some serving in the 24th and 25th Regiments Texas Cavalry (Consolidated) and others in the 17th Consolidated Regiment Texas Dismounted Cavalry.

Book mark:

J. W. Wilkinson

(450) Copyist.

Confederate.

25 Cav. Texas.

[illegible]

[illegible] Co. [illegible], 25 Reg't Texas Dismtd. Cav.

Appears on

Regimental Return

of the organization named above,

for the month of [illegible], 1862.

Commissioned officers present and absent:

Station

Remarks:

Alterations since last return among the enlisted men:

Date , 186 .

Place

Remarks:

Enlisted men on Extra or Daily Duty.

Absent enlisted men accounted for

Furlough at present date 60 days

The 25th Regiment Texas Cavalry was known as the 3d Regiment Texas Lancers and as the 3d Regiment Carter's Brigade Texas Mounted Volunteers. It was organized June 1, 1861 with eleven companies. Captain Powell's company was merged into Company H some time after the muster of June 30, 1862. Many members of the regiment are found to have had prior service in the 9th (Nichols') Regiment Texas Infantry (6 months) or in Cavalry Company C, 3d (Kerrville) Battalion Texas Volunteers (6 months). A part of this regiment was captured at Arkansas Post, Ark., January 11, 1863, and exchanged east of the Mississippi River in April and May, 1863, when it was consolidated with similar remnants of the 17th, 18th and 24th Regiments Texas Cavalry. The consolidation was broken up in March, 1864, when these parts of the 24th and 25th Regiments Texas Cavalry were united to form one field organization, but each appears to have been mustered separately. About April 9, 1865, this portion of the regiment was consolidated with the remnants of other regiments in Granbury's Texas Brigade, and paroled at Greensboro, N. C., about May 1, 1865. The balance of the regiment, which was not captured January 11, 1863, remained west of the Mississippi River, some serving in the 20th and 25th Regiments Texas Cavalry (Consolidated) and others in the 17th Consolidated Regiment Texas Dismounted Cavalry.

W. M. Potter

Copyist.

614.

(Confederate.)

25 Cav. Texas.

Pvt. C. Proudfoot

Pvt., Co. B, 25 Regiment Texas Cavalry.

Appears on

Regimental Return

of the organization named above,

for the month of Oct, 186 2.

Commissioned officers present and absent:

Station

Remarks:

Alterations since last return among the enlisted men.

Date , 186 .

Place

Remarks:

Enlisted men on Extra or Daily Duty.

Absent enlisted men accounted for.

Absent 90 days sick furlough Sept 7/62

The 25th Regiment Texas Cavalry (also known as the 3d Regiment Texas Lancers and as the 3d Regiment Carter's Brigade Texas Mounted Volunteers, or Cavalry,) was organized June 1, 1862, with eleven companies. Captain Proudfoot's Company was merged into Company H some time after the muster of June 30, 1862. Many members of the regiment are found to have had prior service in the 9th (Nichols') Regiment Texas Infantry (6 months) or in Cavalry Company C, 3d (Kirby's) Battalion Texas Volunteers (6 months). A part of this regiment was captured at Arkansas Post, Ark., January 11, 1863, and exchanged east of the Mississippi River in April and May, 1863, when it was consolidated with similar remnants of the 17th, 18th and 24th Regiments Texas Cavalry. This consolidation was broken up in March, 1864, when these parts of the 24th and 25th Regiments Texas Cavalry were united to form one field organization, but each appears to have been mustered separately. About April 9, 1865, this portion of the regiment was consolidated with the remnants of other regiments in Granbury's Texas Brigade, and paroled at Greensboro, N. C., about May 1, 1865. The balance of the regiment, which was not captured January 11, 1863, remained west of the Mississippi River, some serving in the 24th and 25th Regiments Texas Cavalry (Consolidated) and others in the 17th Consolidated Regiment Texas Dismounted Cavalry.

W. W. Porter

Copyist.

(Confederate.)

25 Cav. Texas.

[illegible] Proudfoot

[illegible], Co. C, 25 Reg't Texas Dismtd. Cav.

Appears on

Regimental Return

of the organization named above,

for the month of Oct, 1862

Commissioned officers present and absent:

Station

Remarks:

Alterations since last return among the enlisted men:

Date , 186 .

Place

Remarks:

Enlisted men on Extra or Daily Duty:

Absent enlisted men accounted for

Absent without leave

The 25th Regiment Texas Cavalry (also known as the 3d Regiment Texas Lancers and as the 3d Regiment Carter's Brigade Texas Mounted Volunteers, or Cavalry,) was organized June 1, 1861, with eleven companies. Captain Proudfoot's Company was merged into Company H some time after the muster of June 30, 1862. Many members of the regiment are found to have had prior service in the 9th (Nichols') Regiment Texas Infantry (6 months) or in Cavalry Company C, 3d (Kirby's) Battalion Texas Volunteers (6 months). A part of this regiment was captured at Arkansas Post, Ark., January 11, 1863, and exchanged east of the Mississippi River in April and May, 1863, when it was consolidated with similar remnants of the 17th, 18th and 24th Regiments Texas Cavalry. This consolidation was broken up in March, 1864, when these parts of the 24th and 25th Regiments Texas Cavalry were united to form one field organization, but each appears to have been mustered separately. About April 9, 1865, this portion of the regiment was consolidated with the remnants of other regiments in Granbury's Texas Brigade, and paroled at Greensboro, N. C., about May 1, 1865. The balance of the regiment, which was not captured January 11, 1863, remained west of the Mississippi River, some serving in the 24th and 25th Regiments Texas Cavalry (Consolidated) and others in the 17th Consolidated Regiment Texas Dismounted Cavalry.

J. M. Foster

Copyist.

614.

(Confederate.)

25 Cav. Texas.

[illegible] Co. C, 25 Regt Texas Dismtd. Cav.

Appears on

Regimental Return

of the organization named above,

for the month of [illegible] 186 2.

Commissioned officers present and absent:

Station ---

Remarks: ---

Alterations since last return among the enlisted men:

Date ---

Place ---, 186 .

Remarks: ---

Enlisted men on Extra or Daily Duty:

Absent enlisted men accounted for

Absent with leave

The 25th Regiment Texas Cavalry (also known as the 3d Regiment Texas Lancers and as the 3d Regiment Carter's Brigade Texas Mounted Volunteers, or Cavalry) was organized June 1, 1862, with eleven companies. Captain Proudfoot's Company was merged into Company H some time after the muster of June 30, 1862. Many members of the regiment are found to have had prior service in the 9th (Nichols') Regiment Texas Infantry (6 months) or in Cavalry Company C, 3d (Kerr's) Battalion Texas Volunteers (6 months). A part of this regiment was captured at Arkansas Post, Ark., January 11, 1863, and exchanged east of the Mississippi River in April and May, 1863, when it was consolidated with similar remnants of the 17th, 18th and 24th Regiments Texas Cavalry. This consolidation was broken up in March, 1864, when these parts of the 24th and 25th Regiments Texas Cavalry were united to form one field organization, but each appears to have been mustered separately. About April 9, 1865, this portion of the regiment was consolidated with the remnants of other regiments in Granbury's Texas Brigade, and paroled at Greensboro, N. C., about May 1, 1865. The balance of the regiment, which was not captured January 11, 1863, remained west of the Mississippi River some serving in the 24th and 25th Regiments Texas Cavalry (Consolidated) and others in the 17th Consolidated Regiment Texas Dismounted Cavalry.

[illegible]

644.

Copyist.

(Confederate.)

I 25 Cav. Texas.

Pvt. D. P. Franklin, Co. I, 25 Regiment Texas Cavalry.

Appears on

Regimental Return

of the organization named above,

for the month of Dec, 1862.

Commissioned officers present and absent:

Station

Remarks:

Alterations since last return among the enlisted men:

Date , 186 .

Place

Remarks: Deserted

Enlisted men on Extra or Daily Duty:

Absent enlisted men accounted for

The 25th Regiment Texas Cavalry (also known as the 3d Regiment Texas Lancers and as the 3d Regiment Carter's Brigade Texas Mounted Volunteers or Cavalry) was organized June 1, 1862, with eleven companies. Captain Proudfoot's Company was merged into Company H some time after the muster of June 30, 1863. Many members of the regiment are found to have had prior service in the 9th (Nichols') Regiment Texas Infantry (6 months) or in Cavalry Company C, 3d (Kirby's) Battalion Texas Volunteers (6 months). A part of this regiment was captured at Arkansas Post, Ark., January 11, 1863, and exchanged east of the Mississippi River in April and May, 1863, when it was consolidated with similar remnants of the 17th, 18th and 24th Regiments Texas Cavalry. This consolidation was broken up in March, 1864, when these parts of the 24th and 25th Regiments Texas Cavalry were united to form one field organization, but each appears to have been mustered separately. About April 9, 1865, this portion of the regiment was consolidated with the remnants of other regiments in Granbury's Texas Brigade, and paroled at Greensboro, N. C., about May 1, 1865. The balance of the regiment, which was not captured January 11, 1863, remained west of the Mississippi River, some serving in the 24th and 25th Regiments Texas Cavalry (Consolidated) and others in the 17th Consolidated Regiment Texas Dismounted Cavalry.

W. M. Potter

Copyist.

(Confederate.)

25 Cav. Texas.

[illegible]

Ord., Co. [illegible], 25 Regiment Texas Cavalry.

Appears on

Regimental Return

of the organization named above,

for the month of [illegible], 1864.

Commissioned officers present and absent:

[illegible]

Station

Remarks:

Alterations since last return among the enlisted men:

Date [illegible], 186 .

Place

Remarks:

Enlisted men on Extra or Daily Duty:

[illegible]

Absent enlisted men accounted for

In the 17th Consolidated

The 25th Regiment Texas Cavalry (also known as the 3d Regiment Texas Lancers and as the 3d Regiment Carter's Brigade Texas Mounted Volunteers or Cavalry) was organized June 1, 1862 with eleven companies. Captain Proudfoot's Company was merged into Company H some time after the muster of June 30, 1863. Many members of the regiment are found to have had prior service in the 9th (Nichols') Regiment Texas Infantry (6 months) or in Cavalry Company C, 3d (Kirby's) Battalion Texas Volunteers (6 months). A part of this regiment was captured at Arkansas Post, Ark., January 11, 1863, and exchanged east of the Mississippi River in April and May, 1863, when it was consolidated with similar remnants of the 17th, 18th and 24th Regiments Texas Cavalry. This consolidation was broken up in March, 1864, when these parts of the 24th and 25th Regiments Texas Cavalry were united to form one field organization, but each appears to have been mustered separately. About April 9, 1865, this portion of the regiment was consolidated with the remnants of other regiments in Granbury's Texas Brigade, and paroled at Greensboro, N. C., about May 1, 1865. The balance of the regiment, which was not captured January 11, 1863, remained west of the Mississippi River, some serving in the 24th and 25th Regiments Texas Cavalry (Consolidated) and others in the 17th Consolidated Regiment Texas Dismounted Cavalry.

E. R. Stough

.614. Copyist.

(Confederate.)

F. 25 Cav. Texas.

P. Franklin

Pvt., Co. F, 25 Regiment Texas Cavalry.

Appears on

Regimental Return

of the organization named above,

for the month of Jan'y, 186 3

Commissioned officers present and absent:

Station

Remarks:

Alterations since last return among the enlisted men:

Date , 186 .

Place

Remarks:

Enlisted men on Extra or Daily Duty:

Absent enlisted men accounted for:

Sick in 17th Cav Consolidated.

The 25th Regiment Texas Cavalry (also known as the 3d Regiment Texas Lancers and as the 3d Regiment Carter's Brigade Texas Mounted Volunteers or Cavalry,) was organized June 1, 1862, with eleven companies. Captain Proudfoot's Company was merged into Company H some time after the muster of June 30, 1863. Many members of the regiment are found to have had prior service in the 9th (Nichols') Regiment Texas Infantry (6 months) or in Cavalry Company C, 3d (Kirby's) Battalion Texas Volunteers (6 months). A part of this regiment was captured at Arkansas Post, Ark., January 11, 1863, and exchanged east of the Mississippi River in April and May, 1863, when it was consolidated with similar remnants of the 17th, 18th and 24th Regiments Texas Cavalry. This consolidation was broken up in March, 1864, when these parts of the 24th and 25th Regiments Texas Cavalry were united to form one field organization, but each appears to have been mustered separately. About April 9, 1865, this portion of the regiment was consolidated with the remnants of other regiments in Granbury's Texas Brigade, and paroled at Greensboro, N. C., about May 1, 1865. The balance of the regiment, which was not captured January 11, 1863, remained west of the Mississippi River, some serving in the 24th and 25th Regiments Texas Cavalry (Consolidated) and others in the 17th Consolidated Regiment Texas Dismounted Cavalry.

B. R. Stough

Copyist.

"Confederate."

25 Cav. Texas.

C. Blackwin

Pvt., Co. E, 25 Regiment Texas Cavalry.

Appears on

Regimental Return

of the organization named above,

for the month of Feb, 186 5

Commissioned officers present and absent:

Station

Remarks:

Alterations since last return among the enlisted men.

Date , 186

Place

Remarks:

Enlisted men on Extra or Daily Duty.

Absent enlisted men accounted for

As 17th Consd Cav Regt,

The 25th Regiment Texas Cavalry (as shown as the 3d Regiment Texas Lancers and as the 3d Regiment Carter's Brigade Texas Mounted Volunteers, or Cavalry) was organized June 1, 1862, with eleven companies. Captain Pendleton's Company was merged into Company H some time after the muster of June 30, 1862. Many members of the regiment are found to have had prior service in the 9th (Nichols') Regiment Texas Infantry (6 months) or in Cavalry Company C, 3d (Kirby's) Battalion Texas Volunteers (6 months). A part of this regiment was captured at Arkansas Post, Ark., January 11, 1863 and exchanged east of the Mississippi River in April and May, 1863, when it was consolidated with similar remnants of the 17th, 18th and 24th Regiments Texas Cavalry. This consolidation was broken up in March, 1864, when these parts of the 24th and 25th Regiments Texas Cavalry were united to form one field organization, but each appears to have been mustered separately. About April 9, 1865, this portion of the regiment was consolidated with the remnants of other regiments in Granbury's Texas Brigade, and paroled at Greensboro, N. C., about May 1, 1865. The balance of the regiment, which was not captured January 11, 1863, remained west of the Mississippi River, some serving in the 24th and 25th Regiments Texas Cavalry (Consolidated) and others in the 17th Consolidated Regiment Texas Dismounted Cavalry.

R. R. Stough

814. Copyist.

Confederate.

F

24 and 25 Cav. Consolidated Texas.

J. J. Franklin

Pvt. Co. B, (24 and 25 Regt Texas Cavalry (Consolidated).

Appears on

Regimental Return

of the organization named above.

for the month of March 1865.

Commissioned officers present and absent:

Station

Remarks:

Alterations since last return among the enlisted men:

Date 186

Place

Remarks:

Enlisted men on Extra or Daily Duty:

Absent enlisted men accounted for:

Sick in Consolidated Tex Regt on detached service

The 24th and 25th Regiment Texas Cavalry (Consolidated) was formed by the consolidation of remnants of the 24th and 25th Regiments Texas Cavalry in the Trans-Mississippi Department and recruits.

A. McGroarty

Copyrighted

1644.

Confederate.

24 and 25 Cav. (Consolidated.) Texas.

Franklin

Pvt., Co. 3, { 24 and 25 Reg't Texas Cavalry (Consolidated).

Appears on

Regimental Return

of the organization named above.

for the month of: April, 1865.

Commissioned officers present and absent:

Station

Remarks:

Alterations since last return among the enlisted men:

Date April 29, 1865.

Place Camp Lubbock

Remarks: Paid by Con Army

9 Less

Enlisted men on Extra or Daily Duty:

Absent enlisted men accounted for:

The 24th and 25th Regiment Texas Cavalry (Consolidated) was formed by the consolidation of remnants of the 24th and 25th Regiments Texas Cavalry in the Trans-Mississippi Department and recruits.

Allsworth

(644) Copyist.

Franklin, Ville

Co. B, 25 Texas Cavalry.

Gillespie's Reg't.
3 Texas Lancers.
3 Reg't Carter's Brig.

Became Co. K, Granbury's Consol'd Texas Brig., about April 9, '65.

(Confederate.)

Private Private

CARD NUMBERS.

1	5035	20	
2	2840	21	
3	2941	22	
4	6860	23	
5	7502	24	
6	7644	25	
7	8840	26	
8		27	
9		28	
10		29	
11		30	
12		31	
13		32	
14		33	
15		34	
16		35	
17		36	
18		37	
19		38	

Number of medical cards herein 1

Number of personal papers herein 2

BOOK MARK:

See also

(Confederate.)

F

25 Cav. Texas.

Pvt. Mile Hamilton

Capt. J. N. Dark's Company.
3 Regiment Carter's Brigade
Texas Cavalry.*

Age 25 years.

Appears on

Company Muster-in Roll

of the organization named above.

Roll dated Liberty, Texas
May 8, 1862.

Muster-in to date May 8, 1862.

Joined for duty and enrolled:

When April 25, 1862.

Where Marion

By whom J. N. Dark

Period 3 years or the war

No. of miles to rendezvous 40

Valuation of horse, $ 00/100; equipments, $ 35/100

Remarks:

*This company subsequently became Company B, 25th Regiment Texas Cavalry.

The 25th Regiment Texas Cavalry (also known as the 3d Regiment Texas Lancers and as the 3d Regiment Carter's Brigade Texas Mounted Volunteers, or Cavalry,) was organized June 1, 1862, with eleven companies. Captain Proudfoot's Company was merged into Company H some time after the muster of June 30, 1863. Many members of the regiment are found to have had prior service in the 9th (Nichols') Regiment Texas Infantry (6 months) or in Cavalry Company C, 32 (Kilroy's) Battalion Texas Volunteers (6 months). A part of this regiment was captured at Arkansas Post, Ark., January 11, 1863, and exchanged east of the Mississippi River in April and May, 1863, when it was consolidated with similar remnants of the 17th, 18th and 24th Regiments Texas Cavalry. This consolidation was broken up in March, 1864, when these parts of the 24th and 25th Regiments Texas Cavalry were united to form one field organization, but each appears to have been mustered separately. About April 8, 1865, this portion of the regiment was consolidated with the remnants of other regiments in Granbury's Texas Brigade, and paroled at Greensboro, N. C., about May 1, 1865. The balance of the regiment, which was not captured January 11, 1863, remained west of the Mississippi River, some serving in the 24th and 25th Regiments Texas Cavalry (Consolidated) and others in the 17th Consolidated Regiment Texas Dismounted Cavalry.

Book mark

J. H. Harris

Copyist.

(655)

(Confederate.)

25 Cav. Texas.

[illegible], Co. [illegible], 25 Regiment Texas Cavalry.

Appears on

Company Muster Roll

of the organization named above,

for [illegible], 186[illegible].

Enlisted:

When [illegible], 186 .

Where [illegible]

By whom [illegible]

Period [illegible]

Last paid:

By whom ..

To what time ....., 186

Present or absent [illegible]

Remarks: .....

The 25th Regiment Texas Cavalry (also known as the 3d Regiment Texas Lancers and as the 3d Regiment Carter's Brigade Texas Mounted Volunteers, or Cavalry,) was organized June 1, 1862, with eleven companies. Captain Proudfoot's Company was merged into Company H some time after the muster of June 30, 1862. Many members of the regiment are found to have had prior service in the 9th (Nichols') Regiment Texas Infantry (6 months) or in Cavalry Company C, 3d (Kirby's) Battalion Texas Volunteers (6 months). A part of this regiment was captured at Arkansas Post, Ark., January 11, 1863, and exchanged east of the Mississippi River in April and May, 1863, when it was consolidated with similar remnants of the 17th, 18th and 24th Regiments Texas Cavalry. This consolidation was broken up in March, 1864, when these parts of the 24th and 25th Regiments Texas Cavalry were united to form one field organization, but each appears to have been mustered separately. About April 9, 1865, this portion of the regiment was consolidated with the remnants of other regiments in Granbury's Texas Brigade, and paroled at Greensboro, N. C., about May 1, 1865. The balance of the regiment, which was not captured January 11, 1863, remained west of the Mississippi River, some serving in the 24th and 25th Regiments Texas Cavalry (Consolidated) and others in the 17th Consolidated Regiment Texas Dismounted Cavalry.

Book mark:

[illegible]

(642) Copyist.

Confederate

25 Cav., Texas.

[illegible] 25 Regt Texas Dismtd. Cav.

Appears on

Regimental Return

of the organization named above,

for the month of [illegible], 186[illegible].

Commissioned officers present and absent:

Station

Remarks:

Alterations since last return among the enlisted men:

Date , 186 .

Place

Remarks:

Enlisted men on Extra or Daily Duty:

Absent enlisted men accounted for.

Detailed to wait on Sick Sept 8/62

The 25th Regiment Texas Cavalry (also known as the 3d Regiment Texas Lancers and as the 3d Regiment Carter's Brigade Texas Mounted Volunteers, or Cavalry,) was organized June 1, 1862, with eleven companies. Captain Proudfoot's Company was merged into Company H some time after the muster of June 30, 1863. Many members of the regiment are found to have had prior service in the 9th (Nichols') Regiment Texas Infantry (6 months or in Cavalry Company C, 3d (Kirby's) Battalion Texas Volunteers (6 months). A part of this regiment was captured at Arkansas Post, Ark., January 11, 1863, and exchanged east of the Mississippi River in April and May, 1863, when it was consolidated with similar remnants of the 17th, 19th and 24th Regiments Texas Cavalry. This consolidation was broken up in March, 1864, when those parts of the 24th and 25th Regiments Texas Cavalry were united to form one field organization, but each appears to have been mustered separately. About April 9, 1865, this portion of the regiment was consolidated with the remnants of other regiments in Granbury's Texas Brigade, and paroled at Greensboro, N. C., about May 1, 1865. The balance of the regiment, which was not captured January 11, 1863, remained west of the Mississippi River, some serving in the 24th and 25th Regiments Texas Cavalry (Consolidated) and others in the 17th Consolidated Regiment Texas Dismounted Cavalry.

[illegible] H. H. Cotton

(844) Copyist.

(Confederate.)

F 25 Cav. Texas.

Pvt. [illegible], Co. D, 25 Reg't Texas Dismtd. Cav.

Appears on

Regimental Return

of the organization named above,

for the month of [illegible], 186[illegible]

Commissioned officers present and absent:

Station

Remarks:

Alterations since last return among the enlisted men:

Date , 186 .

Place

Remarks:

Enlisted men on Extra or Daily Duty.

Absent enlisted men accounted for:

Absent without leave

The 25th Regiment Texas Cavalry (also known as the 3d Regiment Texas Lancers and as the 3d Regiment Carter's Brigade Texas Mounted Volunteers, or Cavalry.) was organized June 1, 1862, with eleven companies. Captain Proudfoot's Company was merged into Company H some time after the muster of June 30, 1863. Many members of the regiment are found to have had prior service in the 9th (Nichols') Regiment Texas Infantry (6 months) or in Cavalry Company C, 3d (Kirby's) Battalion Texas Volunteers (6 months). A part of this regiment was captured at Arkansas Post, Ark., January 11, 1863, and exchanged east of the Mississippi River in April and May, 1863, when it was consolidated with similar remnants of the 17th, 18th and 24th Regiments Texas Cavalry. This consolidation was broken up in March, 1864, when these parts of the 24th and 25th Regiments Texas Cavalry were united to form one field organization, but each appears to have been mustered separately. About April 9, 1865, this portion of the regiment was consolidated with the remnants of other regiments in Granbury's Texas Brigade, and paroled at Greensboro, N. C., about May 1, 1865. The balance of the regiment, which was not captured January 11, 1863, remained west of the Mississippi River, some serving in the 24th and 25th Regiments Texas Cavalry (Consolidated) and others in the 17th Consolidated Regiment Texas Dismounted Cavalry.

W. M. Potter

Copyist.

614.

(Confederate.)

25 Cav. Texas.

[illegible] Franklin

[illegible], Co. [illegible] 25 Regiment Texas Cavalry.

Appears on

Regimental Return

of the organization named above,

for the month of [illegible] 186[illegible].

Commissioned officers present and absent:

Station

Remarks:

Alterations since last return among the enlisted men:

Date , 186 .

Place

Remarks: Deserted

Enlisted men on Extra or Daily Duty.

Absent enlisted men accounted for

The 25th Regiment Texas Cavalry (also known as the 3d Regiment Texas Lancers and as the 3d Regiment Carter's Brigade Texas Mounted Volunteers, or Cavalry,) was organized June 1, 1862, with eleven companies. Captain Proudfoot's Company was merged into Company H some time after the muster of June 30, 1863. Many members of the regiment are found to have had prior service in the 8th (Nichols') Regiment Texas Infantry (6 months) or in Cavalry Company C, 3d (Kirby's) Battalion Texas Volunteers (6 months). A part of this regiment was captured at Arkansas Post, Ark., January 11, 1863, and exchanged east of the Mississippi River in April and May, 1863, when it was consolidated with similar remnants of the 17th, 18th and 24th Regiments Texas Cavalry. This consolidation was broken up in March, 1864, when these parts of the 24th and 25th Regiments Texas Cavalry were united to form one field organization, but each appears to have been mustered separately. About April 9, 1865, this portion of the regiment was consolidated with the remnants of other regiments in Granbury's Texas Brigade, and paroled at Greensboro, N.C., about May 1, 1865. The balance of the regiment, which was not captured January 11, 1863, remained west of the Mississippi River, some serving in the 24th and 25th Regiments Texas Cavalry (Consolidated) and others in the 17th Consolidated Regiment Texas Dismounted Cavalry.

J. M. Porter

Copyist.

(644)

Confederate.

25 Cav. Texas.

[illegible] Battalion

Pub. Co. [illegible] Regt. Texas Dismtd. Cav.

Appears on

Regimental Return

of the organization named above.

for the month of Feb. 186[illegible]

Commissioned officers present and absent:

Station

Remarks:

Alterations since last return among the enlisted men:

Date 186

Place

Remarks:

Enlisted men on Extra or Daily Duty.

Absent enlisted men accounted for

On charges? Comp. Records

The 25th Regiment Texas Cavalry also known as the 3d Regiment Texas Lancers and as the 3d Regiment Carter's Brigade Texas Mounted Volunteers, or Carter's Regiment was organized June 1, 1862, with eleven companies. Captain Pendleton's Company was merged into Company E some time after the muster of June 30, 1862. Many members of the regiment are found to have had prior service in the 8th Texas Regiment Texas Infantry (6 months) or in Cavalry Company C, 1st Battalion (Gillette's Battalion Texas Volunteers (6 months). A part of the regiment was captured at Arkansas Post, Ark., January 11, 1863, and exchanged east of the Mississippi River in April and May, 1863, when it was consolidated with similar remnants of the 7th, 9th and 10th Regiments Texas Cavalry. This consolidation was broken up in March, 1864, when these parts of the 3rd and 10th Regiments Texas Cavalry were united to form one full organization, but each appears to have been mounted separately. About April 1, 1865, this portion of the regiment was consolidated with the remnants of other regiments in Granbury's Texas Brigade, and paroled at Greensboro, N. C., about May 1, 1865. The balance of the regiment, which was not captured January 11, 1863, remained west of the Mississippi River, were serving in the 3rd and 10th Regiments Texas Cavalry (Consolidated) and others in the 25th Consolidated Regiment Texas Dismounted Cavalry.

Sol. [illegible] Copyist.

Franklin. H. R

Co. B .25 Texas Cavalry.

Gillespie's Reg't.
3 Texas Lancers.
3 Reg't Carter's Brig.

Became Co. K, Granbury's Consol'd Texas Brig., about April 9, '65.

(Confederate.)

Private | Private

REFERENCE SLIP.

Cards filed with

Franklin. Hill

Franis. M

Co. C. 25 Texas Cavalry.

Gillespie's Reg't.
3 Texas Lancers.
3 Reg't Carter's Brig.

Became Co. K, Granbury's Consol'd Texas Brig., about April 9, '65.

Confederate.

Private Private

REFERENCE SLIP.

Cards filed with

Franeis. M.

Frazier. J. S

Co. G., 25 Texas Cavalry.

Gillespie's Reg't.
3 Texas Lancers.
3 Reg't Carter's Brig.

Became Co. K, Granbury's Consol'd Texas Brig., about April 9, '65.

Confederate.

Private Private

REFERENCE SLIP.

Cards filed with

Frazier. J. S.

Frazer. J. H.

Co. A & 3.25 Texas Cavalry.

Gillespie's Reg't.
3 Texas Lancers.
3 Reg't Carter's Brig.

Became Co. K, Granbury's Consol'd Texas Brig., about April 9, '65.

(Confederate.)

Private | Private

REFERENCE SLIP.

Cards filed with

Frazier. James. M.

Frazier. A. Jr

Co. K, 25 Texas Cavalry.

Gillespie's Reg't.
3 Texas Lancers.
3 Reg't Carter's Brig.

Became Co. K, Granbury's Consol'd Texas Brig., about April 9, '65.

(Confederate.)

Private	Private

REFERENCE SLIP.

Cards filed with

Frazier. Antonio. Jr

Frazier, A. Jr

Co. K, 25 Texas Cavalry.

Gillespie's Reg't.
3 Texas Lancers.
3 Reg't Carter's Brig.

Became Co. K, Granbury's Consol'd Texas Brig., about April 9, '65.

Confederate.

Private | Private

REFERENCE SLIP.

Cards filed with

Frugier Antoine, Jr

Frazier. D

Co. H, 25 Texas Cavalry.

Gillespie's Reg't.
3 Texas Lancers.
3 Reg't Carter's Brig.

Became Co. K, Granbury's Consol'd Texas Brig., about April 9, '65.

(Confederate.)

Private Private

REFERENCE SLIP.

Cards filed with

Frazier. David

Frazier James M.

Co A-D, 25 Texas Cavalry.

Gillespie's Reg't.
3 Texas Lancers.
3 Reg't Carter's Brig.

Became Co. K, Granbury's Consol'd Texas Brig., about April 9, '65.

(Confederate.)

Private | Private

CARD NUMBERS.

1	5035283 9	20	
2	25359	21	
3	3013	22	
4	2638	23	
5	2693	24	
6	2732	25	
7	2759	26	
8	2785	27	
9	9966	28	
10	8401	29	
11	8287	30	
12	47034031	31	
13	45489120	32	
14		33	
15		34	
16		35	
17		36	
18		37	
19		38	

Number of medical cards herein 1

Number of personal papers herein 1

Book Mark:

See also

(Confederate.)

25 Cav. Texas.

Pvt. J. L. B. Engler

Capt. J. N. Dark's Company,
3 Regiment Carter's Brigade
Texas Cavalry.*

Age ..... years.

Appears on

Company Muster-in Roll

of the organization named above.

Roll dated Liberty, Texas

May 8, 1862.

Muster-in to date May 8, 1862.

Joined for duty and enrolled:

When April 7, 186 .

Where Galveston

By whom J. N. Dark

Period 3 years or the war

No. of miles to rendezvous 113

Valuation of horse, $ 100; equipments, $ 100

Remarks:

*This company subsequently became Company B, 25th Regiment Texas Cavalry.

The 25th Regiment Texas Cavalry (also known as the 3d Regiment Texas Lancers and as the 3d Regiment Carter's Brigade Texas Mounted Volunteers, or Cavalry,) was organized June 1, 1862, with eleven companies. Captain Proudfoot's company was merged into Company H some time after the muster of June 30, 1863. Many members of the regiment are found to have had prior service in the 9th (Nichols') Regiment Texas Infantry (6 months) or in Cavalry Company C, 3d (Kirby's) Battalion Texas Volunteers (6 months). A part of this regiment was captured at Arkansas Post, Ark., January 11, 1863, and exchanged east of the Mississippi River in April and May, 1863, when it was consolidated with similar remnants of the 17th, 18th and 24th Regiments Texas Cavalry. This consolidation was broken up in March, 1864, when these parts of the 24th and 25th Regiments Texas Cavalry were united to form one field organization, but each appears to have been mustered separately. About April 9, 1865, this portion of the regiment was consolidated with the remnants of other regiments in Granbury's Texas Brigade, and paroled at Greensboro, N. C., about May 1, 1865. The balance of the regiment, which was not captured January 11, 1863, remained west of the Mississippi River, some serving in the 24th and 25th Regiments Texas Cavalry (Consolidated) and others in the 17th Consolidated Regiment Texas Dismounted Cavalry.

Book mark.

J. H. Morris

(245) Copyist.

(Confederate.)

5 25 Cav. Texas.

Pvt J. M. Frazier
Capt. B. F. Ross' Company,
3 Regiment Carter's Brigade
Texas Cavalry.*

Age ..... years.

Appears on
Company Muster-in Roll
of the organization named above.

Roll dated Camp Sullivan
Near Knoxville June 30, 1862

Muster-in to date June 30, 1862

Joined for duty and enrolled:

When April 7, 1862.

Where Galveston

By whom Lt Steel

Period 3 years or the war

No. of miles to rendezvous 145

Valuation of horse, $175.00; equipments, $40.00

Remarks: By transfer from Capt Dark

*This company subsequently became Company A, 25th Regiment Texas Cavalry.

The 25th Regiment Texas Cavalry (also known as the 3d Regiment Texas Lancers and as the 3d Regiment Carter's Brigade Texas Mounted Volunteers, or Cavalry,) was organized June 1, 1862, with eleven companies. Captain Proudfoot's Company was merged into Company H some time after the muster of June 30, 1862. Many members of the regiment are found to have had prior service in the 9th (Nichols') Regiment Texas Infantry (6 months) or in Cavalry Company C, 3d (Kirby's) Battalion Texas Volunteers (6 months). A part of this regiment was captured at Arkansas Post, Ark., January 11, 1863, and exchanged east of the Mississippi River in April and May, 1863, when it was consolidated with similar remnants of the 17th, 18th and 24th Regiments Texas Cavalry. This consolidation was broken up in March, 1864, when these parts of the 24th and 25th Regiments Texas Cavalry were united to form one field organization, but each appears to have been mustered separately. About April 9, 1865, this portion of the regiment was consolidated with the remnants of other regiments in Granbury's Texas Brigade, and paroled at Greensboro, N. C., about May 1, 1865. The balance of the regiment, which was not captured January 11, 1863, remained west of the Mississippi River, some serving in the 24th and 25th Regiments Texas Cavalry (Consolidated) and others in the 17th Consolidated Regiment Texas Dismounted Cavalry.

Book mark:

J. T. Morris

Copyist.

(966)

Confederate.

25 Cav. Texas.

[illegible], Co. [illegible], 25 Regiment Texas Cavalry.

Appears on

Company Muster Roll

of the organization named above,

for [illegible] to June 30, 1862

Enlisted:

When [illegible], 186 .

Where Fairview

By whom W. F. Steel

Period 3 yrs.

Last paid:

By whom [illegible]

To what time [illegible], 186

Present or absent [illegible]

Remarks Transferred to Capt. Pitts Co. [illegible] 1862

The 25th Regiment Texas Cavalry (also known as the 3d Regiment Texas Lancers and as the 3d Regiment Carter's Brigade Texas Mounted Volunteers, or Cavalry,) was organized June 1, 1862, with eleven companies. Captain Proudfoot's Company was merged into Company H some time after the muster of June 30, 1862. Many members of the regiment are found to have had prior service in the 9th (Nichols') Regiment Texas Infantry (6 months) or in Cavalry Company C, 3d (Kirby's) Battalion Texas Volunteers (6 months). A part of this regiment was captured at Arkansas Post, Ark., January 11, 1863, and exchanged east of the Mississippi River in April and May, 1863, when it was consolidated with similar remnants of the 17th, 18th and 24th Regiments Texas Cavalry. This consolidation was broken up in March, 1864, when these parts of the 24th and 25th Regiments Texas Cavalry were united to form one field organization, but each appears to have been mustered separately. About April 9, 1865, this portion of the regiment was consolidated with the remnants of other regiments in Granbury's Texas Brigade, and paroled at Greensboro, N. C., about May 1, 1865. The balance of the regiment, which was not captured January 11, 1863, remained west of the Mississippi River, some serving in the 24th and 25th Regiments Texas Cavalry (Consolidated) and others in the 17th Consolidated Regiment Texas Dismounted Cavalry.

Book mark

[illegible]

(843) Copyist.

Confederate.

25 Cav. Texas.

[illegible], Co. I, 25 Regiment Texas Cavalry.

Appears on

Company Muster Roll

of the organization named above,

for [illegible], 1862

Enlisted:

When [illegible], 1862.

Where [illegible]

By whom [illegible]

Period [illegible]

Last paid:

By whom [illegible]

To what time [illegible], 186

Present or absent [illegible]

Remarks: [illegible]

The 25th Regiment Texas Cavalry (also known as the 3d Regiment Texas Lancers and as the 2d Regiment Carter's Brigade Texas Mounted Volunteers, or Cavalry,) was organized June 1, 1862, with eleven companies. Captain Proudfoot's Company was merged into Company H some time after the muster of June 30, 1862. Many members of the regiment are found to have had prior service in the 9th (Nichols') Regiment Texas Infantry (6 months) or in Cavalry Company C, 3d (Kirby's) Battalion Texas Volunteers (6 months). A part of this regiment was captured at Arkansas Post, Ark., January 11, 1863, and exchanged east of the Mississippi River in April and May, 1863, when it was consolidated with similar remnants of the 17th, 18th and 26th Regiments Texas Cavalry. This consolidation was broken up in March, 1864, when those parts of the 24th and 25th Regiments Texas Cavalry were united to form one field organization, but each appears to have been mustered separately. About April 9, 1865, this portion of the regiment was consolidated with the remnants of other regiments in Granbury's Texas Brigade, and paroled at Greensboro, N. C., about May 1, 1865. The balance of the regiment, which was not captured January 11, 1863, remained west of the Mississippi River, some serving in the 24th and 25th Regiments Texas Cavalry (Consolidated) and others in the 17th Consolidated Regiment Texas Dismounted Cavalry.

Book mark [illegible]

[illegible]

(642) Copyist.

(Confederate.)

25 Cav. Texas.

[illegible], Co. [illegible], 25 Regiment Texas Cavalry.

Appears on

Company Muster Roll

of the organization named above,

for [illegible] June 30, 1863.

Enlisted:

When [illegible], 186 .

Where [illegible]

By whom [illegible]

Period [illegible]

Last paid:

By whom [illegible]

To what time [illegible], 186

Present or absent [illegible]

Remarks: [illegible]

The 25th Regiment Texas Cavalry (also known as the 3d Regiment Texas Lancers and as the 3d Regiment Carter's Brigade Texas Mounted Volunteers, or Cavalry,) was organized June 1, 1862, with eleven companies. Captain Proudfoot's Company was merged into Company H some time after the muster of June 30, 1863. Many members of the regiment are found to have had prior service in the 9th (Nichols') Regiment Texas Infantry (6 months) or in Cavalry Company C, 3d (Kirby's) Battalion Texas Volunteers (6 months). A part of this regiment was captured at Arkansas Post, Ark., January 11, 1863, and exchanged east of the Mississippi River in April and May, 1863, when it was consolidated with similar remnants of the 17th, 18th and 24th Regiments Texas Cavalry. This consolidation was broken up in March, 1864, when these parts of the 24th and 25th Regiments Texas Cavalry were united to form one field organization, but each appears to have been mustered separately. About April 9, 1865, this portion of the regiment was consolidated with the remnants of other regiments in Granbury's Texas Brigade, and paroled at Greensboro, N. C., about May 1, 1865. The balance of the regiment, which was not captured January 11, 1863, remained west of the Mississippi River, some serving in the 24th and 25th Regiments Texas Cavalry (Consolidated) and others in the 17th Consolidated Regiment Texas Dismounted Cavalry.

Book mark

[illegible]

Copyist.

(842)

UCR 30052003 1911

Kastrasiliam [illegible]
Bleiwerkzeuge

(Confederate.)

C

25 Cav. Texas.

[illegible]

Pvt, Co. I, 25 Regiment Texas Cavalry.

Appears on

Company Muster Roll

of the organization named above,

for [illegible], 186[illegible]

Enlisted:

When [illegible] 186

Where [illegible]

By whom [illegible]

Period 3 yrs

Last paid:

By whom

To what time . 186

Present or absent [illegible]

Remarks: [illegible]

The 25th Regiment Texas Cavalry (also known as the 3d Regiment Texas Lancers and as the 3d Regiment Carter's Brigade Texas Mounted Volunteers or Cavalry) was organized June 1, 1862, with eleven companies. Captain Proudfoot's company was merged into Company H some time after the muster of June 30, 1862. Many members of the regiment are known to have had prior service in the 9th (Nichols') Regiment Texas Infantry (6 months) or in Cavalry companies of the 4th (Gee's) Battalion Texas Volunteers (6 months). A part of this regiment was captured at Arkansas Post, Ark., January 11, 1863, and exchanged. The regiment was consolidated with similar remnants of the 24th and 25th Regiments Texas Cavalry. This consolidation was known as the 24th Regiment Texas Cavalry. These parts of the 24th and 25th Regiments Texas Cavalry were united to form one field organization, but each appears to have been mustered separately. About April 9, 1865, this portion of the regiment was consolidated with the remnants of other regiments in Granbury's Texas Brigade, and paroled at Greensboro, N. C., about May 1, 1865. The balance of the regiment, which was not captured January 11, 1863, remained west of the Mississippi River, some serving in the 24th and 25th Regiments Texas Cavalry (Consolidated) and others in the 17th Consolidated Regiment Texas Dismounted Cavalry.

Book mark

[illegible]

Copyist.

(642)

(Confederate.)

25 Cav. Texas.

John E. Frazier

Pvt, Co. I, 25 Regiment Texas Cavalry.

Appears on

Company Muster Roll

of the organization named above,

for Sept & Oct 63

Enlisted:

When April 25 18

Where Galveston

By whom Capt Hall

Period 3 yrs

Last paid:

By whom

To what time . 186

Present or absent Present

Remarks: Trans. Mississippi Department

The 25th Regiment Texas Cavalry (also known as the 2d Regiment Texas Lancers and as the 3d Regiment Carter's Brigade Texas Mounted Volunteers, or Cavalry,) was organized June 1, 1862, with eleven companies. Captain Proudfoot's Company was merged into Company H some time after the muster of June 30, 1862. Many members of the regiment are found to have had prior service in the 9th (Nichols') Regiment Texas Infantry (6 months) or in Cavalry Companies C and K of Col. Buttrill's Texas Volunteers (6 months). A part of this regiment was captured at Arkansas Post, Ark., January 11, 1863, and exchanged east of the Mississippi River in April and May, 1863, when it was consolidated with similar remnants of the 17th, 18th and 24th Regiments Texas Cavalry. This consolidation was broken up in March, 1864, when these parts of the 24th and 25th Regiments Texas Cavalry were united to form one field organization, but each appears to have been mustered separately. About April 9, 1865, this portion of the regiment was consolidated with the remnants of other regiments in Granbury's Texas Brigade, and paroled at Greensboro, N. C., about May 1, 1865. The balance of the regiment, which was not captured January 11, 1863, remained west of the Mississippi River, some serving in the 24th and 25th Regiments Texas Cavalry (Consolidated) and others in the 17th Consolidated Regiment Texas Dismounted Cavalry.

Book mark

J. Morris

Copyist.

(642)

Confederate.

25 Cav. Texas.

[illegible] Co. I, 25 Regiment Texas Cavalry.

Appears on

Company Muster Roll

of the organization named above,

for [illegible] 186[illegible]

Enlisted:

When [illegible] 186[illegible]

Where [illegible]

By whom [illegible]

Period [illegible]

Last paid:

By whom

To what time . 186

Present or absent [illegible]

Remarks [illegible]

The 25th Regiment Texas Cavalry (also known as the 3d Regiment Texas Lancers and as the 3d Regiment Carter's Brigade Texas Mounted Volunteers or Cavalry) was organized June 1, 1862, with eleven companies. Captain Proudfoot's Company was merged into Company I some time after the muster of June 30, 1862. Many members of the regiment are reported to have had prior service in the 8th Regiment Texas Infantry (6 months or in Carter's Company C 3d (K.G.) battalion Texas Volunteers (3 months). A part of the regiment was captured at Arkansas Post, Ark., January 11, 1863, and exchanged east of the Mississippi River in April and May, 1863, when it was consolidated with similar remnants of the 17th, 18th and 24th Regiments Texas Cavalry. This consolidation was broken up 2 March, 1864, when these parts of the 18th and 25th Regiments Texas Cavalry were united to form one final organization, but each appears to have been mustered separately. About April, 1865, this portion of the regiment was consolidated with the remnants of other regiments in Granbury's Texas Brigade, and paroled at Greensboro, N.C., about May 1, 1865. The balance of the regiment, which was not captured January 11, 1863, remained west of the Mississippi River, some serving in the 26th and 35th Regiments Texas Cavalry (Consolidated) and others in the 17th Consolidated Regiment Texas Dismounted Cavalry.

Last must

[illegible]

(62) Copyist.

(Confederate)

25 Cav. Texas.

[illegible]

[illegible], Co. [illegible], 25 Regiment Texas Cavalry.

Appears on

Regimental Return

of the organization named above,

for the month of [illegible], 186[illegible]

Commissioned officers present and absent:

Station ---

Remarks:

Alterations since last return among the enlisted men.

Date ---, 186[illegible].

Place ---

Remarks:

Enlisted men on Extra or Daily Duty.

Absent enlisted men accounted for

On duty with Capt. Montgomery.

The 25th Regiment Texas Cavalry (also known as the 2d Regiment Texas Lancers and as the 3d Regiment Carter's Brigade Texas Mounted Volunteers, or Cavalry,) was organized June 1, 1862, with eleven companies. Captain Proudfoot's Company I was merged into Company H some time after the muster of June 30, 1863. Many members of the regiment are found to have had prior service in the 9th (Nichols') Regiment Texas Infantry (6 months) or in Cavalry Company C, 3d (Kirby's) Battalion Texas Volunteers (6 months). A part of this regiment was captured at Arkansas Post, Ark., January 11, 1863, and exchanged east of the Mississippi River in April and May, 1863, when it was consolidated with similar remnants of the 17th, 18th and 24th Regiments Texas Cavalry. This consolidation was broken up in March, 1864, when these parts of the 24th and 25th Regiments Texas Cavalry were united to form one field organization, but each appears to have been mustered separately. About April 9, 1865, this portion of the regiment was consolidated with the remnants of other regiments in Granbury's Texas Brigade, and paroled at Greensboro, N. C., about May 1, 1865. The balance of the regiment, which was not captured January 11, 1863, remained west of the Mississippi River, some serving in the 24th and 25th Regiments Texas Cavalry (Consolidated) and others in the 17th Consolidated Regiment Texas Dismounted Cavalry.

P. T. Elwyn

Copyist.

644.

(Confederate.)

G | 25 Cav. Texas.

J. M. Frazier

Pvt., Co. A, 25 Regiment Texas Cavalry.

Appears on

Regimental Return

of the organization named above,

for the month of Jan, 1865

Commissioned officers present and absent:

Station:

Remarks:

Alterations since last return among the enlisted men:

Date: , 186 .

Place:

Remarks:

Enlisted men on Extra or Daily Duty:

Absent enlisted men accounted for:

On duty with Capt. Montgomery's Company at Shreveport.

The 25th Regiment Texas Cavalry (also known as the 3d Regiment Texas Lancers and as the 2d Regiment Carter's Brigade Texas Mounted Volunteers, or Cavalry,) was organized June 1, 1862, with eleven companies. Captain Proudfoot's Company was merged into Company H some time after the muster of June 30, 1863. Many members of the regiment are found to have had prior service in the 9th (Nichols') Regiment Texas Infantry (6 months) or in Cavalry Company C, 3d (Kirby's) Battalion Texas Volunteers (6 months). A part of this regiment was captured at Arkansas Post, Ark., January 11, 1863, and exchanged east of the Mississippi River in April and May, 1863, when it was consolidated with similar remnants of the 17th, 18th and 24th Regiments Texas Cavalry. This consolidation was broken up in March, 1864, when these parts of the 24th and 25th Regiments Texas Cavalry were united to form one field organization, but each appears to have been mustered separately. About April 9, 1865, this portion of the regiment was consolidated with the remnants of other regiments in Granbury's Texas Brigade, and paroled at Greensboro, N. C., about May 1, 1865. The balance of the regiment, which was not captured January 11, 1863, remained west of the Mississippi River, some serving in the 24th and 25th Regiments Texas Cavalry (Consolidated) and others in the 17th Consolidated Regiment Texas Dismounted Cavalry.

E. R. Stough

Copyist.

.846.

(Confederate.)

F 25 Cav. Texas.

J. M. Frazier

Cpl., Co. A, 25 Regiment Texas Cavalry.

Appears on

Regimental Return

of the organization named above,

for the month of Feb, 186 5.

Commissioned officers present and absent:

Station

Remarks:

Alterations since last return among the enlisted men:

Date , 186 .

Place

Remarks:

Enlisted men on Extra or Daily Duty:

Absent enlisted men accounted for

On duty with Capt. Singletary's Co't. Shreveport.

The 25th Regiment Texas Cavalry (also known as the 3d Regiment Texas Lancers and as the 3d Regiment Carter's Brigade Texas Mounted Volunteers, or Cavalry,) was organized June 1, 1862, with eleven companies. Captain Pridefoot's Company was merged into Company H some time after the muster of June 30, 1863. Many members of the regiment are found to have had prior service in the 9th (Nichols') Regiment Texas Infantry (6 months) or in Cavalry Company C, 3d (Kirby's) Battalion Texas Volunteers (6 months). A part of this regiment was captured at Arkansas Post, Ark., January 11, 1863, and exchanged east of the Mississippi River in April and May, 1863, when it was consolidated with similar remnants of the 17th, 18th and 24th Regiments Texas Cavalry. This consolidation was broken up in March, 1864, when these parts of the 24th and 25th Regiments Texas Cavalry were united to form one field organization, but each appears to have been mustered separately. About April 9, 1865, this portion of the regiment was consolidated with the remnants of other regiments in Granbury's Texas Brigade, and paroled at Greensboro, N. C., about May 1, 1865. The balance of the regiment, which was not captured January 11, 1863, remained west of the Mississippi River, some serving in the 24th and 25th Regiments Texas Cavalry (Consolidated) and others in the 17th Consolidated Regiment Texas Dismounted Cavalry.

B. R. Stough

Copyist.

(Confederate.)

25 Texas.

Flagle

Capt. Co. F, 25 Regt Texas Infantry.

Appears on a

Roster

of troops of the Confederate Army captured at Fort Hindman, Arkansas Post, Ark., Jan. 11, 1863.

Roster not dated.

Remarks:

Number of roll

13 sheet 110

Copyist

(6896)

Confederate.

F 25 Cav. Texas

J. M. Fraser

Pvt. Co. A. 25 Regt. Tex. Cav.

Appeared on a

Roll of Prisoners of War

received at Camp Butler, Ill., Jan. 31, 1863.

Roll dated

Not dated, 186 .

Where captured Ark Post Ark.

When captured January 11, 1863.

Remarks:

now esc.

on roll

Roll bears the following indorsement: "Received City Point, Va., April 15, 1863, from Jno. E. Mulford, Capt. 3d Infty. N. Y. V. Comdg. 'Flag of Truce.' (on the within rolls) Eight Hundred & Eighty three (883) Confederate Prisoners of War paroled for Exchange; also Two Surgeons.

J. H. THOMPSON, Capt. Comdg. Post."

Number of rolls:

13

(6385)

C. C. Parsons

Copyist.

(CONFEDERATE.)

F | 25 Cav | Tex

J. Frazer

Capt 25 Tex Cav

Appears on a

Roll

of enlisted men employed as clerks at Headquarters, Bureau State Troops, Houston, Texas.

Roll dated

Jan 4, 1864.

Date detailed Sept 15, 1863

Whose order Genl Magruder

Capacity Clerk

Remarks: Has been detailed ordered to report to Capt E P Turner A.A.G. will go on next train x

x See roll

Book mark:

J. B. Hyatt
Copyist.

(853) 4406

(CONFEDERATE.)

I 25th Cav Ky

Jas M. Frazer
Pvt Co A 25 Regt Ky Cav

Appears on a

Register

of payments on Descriptive Lists.

Period of service:

From July 1, 1863

To Oct 31, 1863

When paid Dec 8, 1863

By whom Wm Cooke

Amount $182.13

Remarks:

Confed. Arch., Chap. 5, File No. 53, page 178

(888) J. B. Hyatt
Compiler.

5007

COPY OF DESCRIPTIVE LIST.

VOUCHER No. 52

Paid the 5th day of Dec. 1863

James K. Frazer

Private — Cavalry.

$182.13 Dollars

25 Dec 63

(COPY.)

Descriptive List and Account of Pay and Clothing of James M Frazer

a Private of Company "A" 25th Regiment of Tex Cavalry Volunteers.

NAME.	RANK.	DESCRIPTION. Age.	Eyes.	Hair	Complexion	Feet	Inches	Where Born. State or Kingdom.	Town or County.	Occupation.	Enlisted. When.	Where.	By whom.	Period.	Last Paid. By whom.	To what Time.	BOUNTY. PAID.	DUE.
James M Frazer	Private	25	Black	Dark	Fair	Five	Eight	Virginia	Marshall	Clerk	Oct 7 62	Galveston	Lt Slade	War	C S Davis	June 30 62		

REMARKS: Detailed for Special Order No 132 Hd Qrs Department Texas - Hqrs - dated Shreveport La Sept 14th 1863. to report to Capt A J Rose Inspector Genl State Troops, 2d Dist of Texas - (Endorsed) Paid by Capt A M Jarvis A Q M. Pay to include the 30th day of June 1863. for self and for use of Horse. & Commutation of Clothing up to Oct 7th 1862. Since which time he has drawn no Clothing

I Certify that the above is a correct transcript from the records of Company "A" 25th Regt Tex Cav

Station. Shreveport La Signed: A J Rose Capt

Date. August 31st 1863 Co "A" 25th Regt Tex Cav

The Confederate States,

To James M Frazer — Dr.

1863			
Oct 31st	For pay from 1st of July, 1863, to 31st of October, 1863, being four months and —— days, at $ 12 00 per month.		48 00
	For use of Horse and Arms, days, at 40 cts. per day.		— —
	For Clothing allowance from Oct 7th 1862 to October 8th 1863- (1 year)		134 13
	Amount		182 13
	Deduct for Clothing overdrawn.		— —
	Balance paid.		$182 13

I Certify that I have endorsed the above payment on his Descriptive List this Eighth day of December, 1863

William Cooke

CAPTAIN AND ASSISTANT QUARTERMASTER.

RECEIVED, at Houston Texas this Eighth day of December, 1863, of Capt. William Cooke, Assistant Quartermaster, C. S. Army. One Hundred and Eighty Two dollars and Thirteen —— cents, in full of the above account.

WITNESS: Wm M Hood

Capt Co "A" 25th Regt Tex Cav

(Signed Duplicates.) James M Frazer

1st Lieut Co "A" 25th Regt Tex Cav

Frazier J. J.

Co. B, 25 Texas Cavalry.

Gillespie's Reg't.
3 Texas Lancers.
3 Reg't Carter's Brig.

Became Co. K, Granbury's Consol'd Texas Brig., about April 9, '65.

(Confederate.)

Private | Private

CARD NUMBERS.

1	5035-2841	20	
2	-2940	21	
3	2431	22	
4		23	
5		24	
6		25	
7		26	
8		27	
9		28	
10		29	
11		30	
12		31	
13		32	
14		33	
15		34	
16		35	
17		36	
18		37	
19		38	

Number of medical cards herein 6

Number of personal papers herein 6

Book Mark:

See also

(Confederate.)

F. | 25 Cav. Texas.

Pvt. J. J. Ziegler
Capt. J. N. Dark's Company,
3 Regiment Carter's Brigade
Texas Cavalry.*

Age 32 years.

Appears on

Company Muster-in Roll

of the organization named above.

Roll dated Liberty, Texas
May 8, 1862.

Muster-in to date May 8, 1862

Joined for duty and enrolled:

When April 20, 186 .

Where Liberty

By whom J. N. Dark

Period 3 years or the war

No. of miles to rendezvous 10

Valuation of horse, $ 100; equipments, $ 100

Remarks:

*This company subsequently became Company B, 25th Regiment Texas Cavalry.

The 25th Regiment Texas Cavalry (also known as the 3d Regiment Texas Lancers and as the 3d Regiment Carter's Brigade Texas Mounted Volunteers, or Cavalry,) was organized June 1, 1862, with eleven companies. Captain Proudfoot's Company was merged into Company H some time after the muster of June 30, 1862. Many members of the regiment are found to have had prior service in the 9th (Nichols') Regiment Texas Infantry (6 months) or in Cavalry Company C, 3d (Kirby's) Battalion Texas Volunteers (6 months). A part of this regiment was captured at Arkansas Post, Ark., January 11, 1863, and exchanged east of the Mississippi River in April and May, 1863, when it was consolidated with similar remnants of the 17th, 18th and 24th Regiments Texas Cavalry. This consolidation was broken up in March, 1864, when these parts of the 24th and 25th Regiments Texas Cavalry were united to form one field organization, but each appears to have been mustered separately. About April 9, 1865, this portion of the regiment was consolidated with the remnants of other regiments in Granbury's Texas Brigade, and paroled at Greensboro, N. C., about May 1, 1865. The balance of the regiment, which was not captured January 11, 1863, remained west of the Mississippi River, some serving in the 24th and 25th Regiments Texas Cavalry (Consolidated) and others in the 17th Consolidated Regiment Texas Dismounted Cavalry.

Book mark:

J. H. Morris
Copyist.

(666)

(Confederate.)

25 Cav. Texas.

[illegible], Co. [illegible], 25 Regiment Texas Cavalry.

Appears on

Company Muster Roll

of the organization named above,

for [illegible], 186[illegible].

Enlisted:

When [illegible], 186 .

Where [illegible]

By whom [illegible]

Period [illegible]

Last paid:

By whom [illegible]

To what time [illegible], 186 .

Present or absent [illegible]

Remarks: [illegible]

The 25th Regiment Texas Cavalry (also known as the 3d Regiment Texas Lancers and as the 3d Regiment Carter's Brigade Texas Mounted Volunteers, or Cavalry,) was organized June 1, 1862, with eleven companies. Captain Proudfoot's Company was merged into Company H some time after the muster of June 30, 1862. Many members of the regiment are found to have had prior service in the 9th (Nichols') Regiment Texas Infantry (6 months) or in Cavalry Company C, 3d (Kirby's) Battalion Texas Volunteers (6 months). A part of this regiment was captured at Arkansas Post, Ark., January 11, 1863, and exchanged east of the Mississippi River in April and May, 1863, when it was consolidated with similar remnants of the 17th, 18th and 24th Regiments Texas Cavalry. This consolidation was broken up in March, 1864, when these parts of the 24th and 25th Regiments Texas Cavalry were united to form one field organization, but each appears to have been mustered separately. About April 9, 1865, this portion of the regiment was consolidated with the remnants of other regiments at Granbury's Texas Brigade, and paroled at Greensboro, N. C., about May 1, 1865. The balance of the regiment, which was not captured January 11, 1863, remained west of the Mississippi River, some serving in the 24th and 25th Regiments Texas Cavalry (Consolidated) and others in the 17th Consolidated Regiment Texas Dismounted Cavalry.

Hook mark.

[illegible]

Copyist.

(642)

(Confederate.)

25 Cav. Texas.

Pte J. J. Frazer

....., Co. . 25 Regiment Texas Cavalry.

Appears on

Muster Roll

of a detachment of refugees of the organization named above, from Arkansas Post, Arkansas,

for June 30. 1862 to Apr 30. 186 3

Enlisted:
When Apr 20 186 .
Where Liberty
By whom J. N. Darnell
Period 3 yrs

Last paid:
By whom Never rec'd any pay
To what time . 186 .

Present or absent Present
Remarks: 3 months, 12 days Cav alry, 9 Mos, 1 dis) Cavalry.

The 25th Regiment Texas Cavalry (also known as the 3d Regiment Texas Lancers and as the 2d Regiment Carter's Brigade Texas Mounted Volunteers, or Cavalry,) was organized June 1, 1862, with eleven companies. Captain Proudfoot's Company was merged into Company H some time after the muster of June 30, 1862. Many members of the regiment are found to have had prior service in the 9th (Nichols') Regiment Texas Infantry (6 months) or in Cavalry Company C, 3d (Kirby's) Battalion Texas Volunteers (6 months). A part of this regiment was captured at Arkansas Post, Ark., January 11, 1863, and exchanged east of the Mississippi River in April and May, 1863, when it was consolidated with similar remnants of the 17th, 18th and 24th Regiments Texas Cavalry. This consolidation was broken up in March, 1864 when these parts of the 24th and 25th Regiments Texas Cavalry were united to form one field organization, but each appears to have been mustered separately. About April 9, 1865, this portion of the regiment was consolidated with the remnants of other regiments in Granbury's Texas Brigade, and paroled at Greensboro, N. C., about May 1, 1865. The balance of the regiment, which was not captured January 11, 1863, remained west of the Mississippi River, some serving in the 24th and 25th Regiments Texas Cavalry (Consolidated) and others in the 17th Consolidated Regiment Texas Dismounted Cavalry.

Book mark:

J. N. Wilkinson

(250) 1 copy wd.

Frazier. John

Co. A, B, 25 Texas Cavalry.

Gillespie's Reg't.
3 Texas Lancers.
3 Reg't Carter's Brig.

Became Co. K, Granbury's Consol'd Texas Brig., about April 9, '65.

Confederate.

Private | Private

REFERENCE SLIP.

Cards filed with

Frazier. James. M.

Frazier. E. H

Co. A B, 25 Texas Cavalry.

Gillespie's Reg't.
3 Texas Lancers.
3 Reg't Carter's Brig.

Became Co. K, Granbury's Consol'd Texas Brig., about April 9, '65.

(Confederate.)

Private | Private

REFERENCE SLIP.

Cards filed with

Frazier James. H.

Freeman. F. H.

Co. F, 25 Texas Cavalry.

Gillespie's Reg't.
3 Texas Lancers.
3 Reg't Carter's Brig.

Became Co. K, Granbury's Consol'd Texas Brig., about April 9, '65.

(Confederate.

Private | Private

REFERENCE SLIP.

Cards filed with

Freeman. H. Jr.

Freeman, H. H.

Co. F, 25 Texas Cavalry.

Gillespie's Reg't.
3 Texas Lancers.
3 Reg't Carter's Brig.

Became Co. K, Granbury's Consol'd Texas Brig., about April 9, '65.

(Confederate.)

Private | Private

CARD NUMBERS.

1	5035 4488	20	
2	4570	21	
3	4680	22	
4	47034085	23	
5	45-490999	24	
6		25	
7		26	
8		27	
9		28	
10		29	
11		30	
12		31	
13		32	
14		33	
15		34	
16		35	
17		36	
18		37	
19		38	

Number of medical cards herein 2

Number of personal papers herein 2

Book Mark:

See also

(Confederate.)

25 Cav. Texas.

[illegible]

[illegible] Capt. E. S. Pitts' Company,
[illegible] 3 Regiment Texas Lancers.*

Age [illegible] years.

Appears on

Company Muster-in Roll

of the organization named above.

Roll dated [illegible], 186 .

Muster-in to date [illegible], 186 2.

Joined for duty and enrolled:

When [illegible], 186 2.

Where [illegible]

By whom E S Pitts

Period 3 yrs or [illegible]

No. of miles to rendezvous [illegible]

Valuation of horse, $[illegible]; equipments, $[illegible]

Remarks: [illegible]

*This company subsequently became Company F, 25th Regiment Texas Cavalry.

The 25th Regiment Texas Cavalry (also known as the 3d Regiment Texas Lancers and as the 3d Regiment Carter's Brigade Texas Mounted Volunteers, or Cavalry.) was organized June 1, 1862, with eleven companies. Captain Proudfoot's Company was merged into Company H some time after the muster of June 30, 1862. Many members of the regiment are found to have had prior service in the 9th (Nichols') Regiment Texas Infantry (6 months) or in Cavalry Company C, 3d (Kirby's) Battalion Texas Volunteers (6 months). A part of this regiment was captured at Arkansas Post, Ark., January 11, 1863, and exchanged east of the Mississippi River in April and May, 1863, when it was consolidated with similar remnants of the 17th, 18th and 24th Regiments Texas Cavalry. This consolidation was broken up in March, 1864, when these parts of the 24th and 25th Regiments Texas Cavalry were united to form one field organization, but each appears to have been mustered separately. About April 9, 1865, this portion of the regiment was consolidated with the remnants of other regiments in Granbury's Texas Brigade, and paroled at Greensboro, N. C., about May 1, 1865. The balance of the regiment, which was not captured January 11, 1863, remained west of the Mississippi River, some serving in the 24th and 25th Regiments Texas Cavalry (Consolidated) and others in the 17th Consolidated Regiment Texas Dismounted Cavalry.

Book mark: [illegible]

[illegible]

Copyist.

(863)

(Confederate.)

25 Cav. Texas.

[illegible]

[illegible], Co. [illegible], 25 Regiment Texas Cavalry.

Appears on

Company Muster Roll

of the organization named above,

for [illegible], 186-

Enlisted:

When [illegible], 186 .

Where [illegible]

By whom [illegible]

Period [illegible]

Last paid:

By whom [illegible]

To what time [illegible], 186-

Present or absent [illegible]

Remarks [illegible]

The 25th Regiment Texas Cavalry (also known as the 3d Regiment Texas Lancers and as the 3d Regiment Carter's Brigade Texas Mounted Volunteers, or Cavalry,) was organized June 1, 1862, with eleven companies. Captain Proudfoot's Company was merged into Company H some time after the muster of June 30, 1862. Many members of the regiment are found to have had prior service in the 9th (Nichols') Regiment Texas Infantry (6 months) or in Cavalry Company C, 3d (Kirby's) Battalion Texas Volunteers (6 months). A part of this regiment was captured at Arkansas Post, Ark., January 11, 1863, and exchanged east of the Mississippi River in April and May, 1863, when it was consolidated with similar remnants of the 17th, 18th and 24th Regiments Texas Cavalry. This consolidation was broken up in March, 1864, when these parts of the 24th and 25th Regiments Texas Cavalry were united to form one field organization, but each appears to have been mustered separately. About April 9, 1865, the portion of the regiment was consolidated with the remnants of other regiments in Granbury's Texas Brigade, and paroled at Greensboro, N. C., about May 1, 1865. The part of the regiment which was not captured January 11, 1863, remained west of the Mississippi River, some serving in the 24th and 25th Regiments Texas Cavalry (consolidated) and others in the 17th Consolidated Regiment Texas Dismounted Cavalry.

Book mark: [illegible]

[illegible]

Copyist.

(Confederate.)

25 Cav. Texas.

[illegible]

[illegible], Co. [illegible], 25 Regiment Texas Cavalry.

Appears on

Company Muster Roll

of the organization named above,

for [illegible], 186 [illegible].

Enlisted:

When [illegible], 186 [illegible].

Where [illegible]

By whom [illegible]

Period [illegible]

Last paid:

By whom [illegible]

To what time [illegible], 186 2

Present or absent

Remarks [illegible]

The 25th Regiment Texas Cavalry (also known as the 3d Regiment Texas Lancers and as the 3d Regiment Carter's Brigade Texas Mounted Volunteers, or Cavalry,) was organized June 1, 1862, with eleven companies. Captain Proudfoot's Company was merged into Company H some time after the muster of June 30, 1862. Many members of the regiment are found to have had prior service in the 9th (Nichols') Regiment Texas Infantry (6 months) or in Cavalry Company C, 3d (Kirby's) Battalion Texas Volunteers (6 months). A part of this regiment was captured at Arkansas Post, Ark., January 11, 1863, and exchanged east of the Mississippi River in April and May, 1863, when it was consolidated with similar remnants of the 17th, 19th and 24th Regiments Texas Cavalry. This consolidation was broken up in March, 1864, when these parts of the 24th and 25th Regiments Texas Cavalry were united to form one field organization, but each appears to have been mustered separately. About April 9, 1865, this portion of the regiment was consolidated with the remnants of other regiments in Granbury's Texas Brigade, and paroled at Greensboro, N. C., about May 1, 1865. The balance of the regiment, which was not captured January 11, 1863, remained west of the Mississippi River, some serving in the 24th and 25th Regiments Texas Cavalry (Consolidated) and others in the 17th Consolidated Regiment Texas Dismounted Cavalry.

Book mark.

[illegible]

(942) Copyist.

Confederate.)

F

25 Texas.

H. W. Fleman

, 25 Regt Texas Infantry.

Appears on

Roster

of troops of the Confederate Army captured at Fort Hindman, Arkansas Post, Ark., Jan. 11, 1863.

Roster not dated.

Remarks:

Number of rolls

13 sheet 1/2

Copyist

(6296)

(Confederate.)

[illegible]

Appears on a

Roll of Prisoners of War

who died at Camp Butler, Springfield, Illinois.

Roll dated [illegible], 186[illegible]

Where captured [illegible]

When captured [illegible], 186[illegible]

Remarks: [illegible]

Roll bears the following certificate: "I Certify that the foregoing is a correct Roll of Prisoners of War who have died at Camp Butler, Ills., to this date, as appears by records in the U. S. General Hospital at that Post.—A. G. KIRKHAM, Act. Asst. Surgeon, U. S. A., In charge U. S. Gen'l Hospital, Camp Butler, Ills."

Number of rolls: 21

[illegible]

Copyist.

(2305)

Freeman. T. D

Co. F. 25 Texas Cavalry.

{ Gillespie's Reg't.
3 Texas Lancers.
3 Reg't Carter's Brig. }

Became Co. K, Granbury's Consol'd Texas Brig., about April 9, '65.

(Confederate.)

Private | Private

REFERENCE SLIP.

Cards filed with

Freeman Tho J

Freeman Tho. J.

Co I, 25 Texas Cavalry.

Gillespie's Reg't.
3 Texas Lancers.
3 Reg't Carter's Brig.

Became Co. K, Granbury's Consol'd Texas Brig., about April 9, '65.

(Confederate.)

Private | Private

CARD NUMBERS.

1	50355883	20	
2	47033288	21	
3	45490995	22	
4		23	
5		24	
6		25	
7		26	
8		27	
9		28	
10		29	
11		30	
12		31	
13		32	
14		33	
15		34	
16		35	
17		36	
18		37	
19		38	

Number of medical cards herein 2

Number of personal papers herein 0

Book Mark: _____

See also _____

(Confederate.)

25 Cav. Texas.

C. [illegible] C

_____, Co. [illegible], 25 Regiment Texas Cavalry.

Appears on

Company Muster Roll

of the organization named above,

for [illegible], 1863.

Enlisted:

When _____, 186 .

Where _____

By whom _____

Period _____

Last paid:

By whom _____

To what time _____, 186 .

Present or absent _____

Remarks: [illegible]

The 25th Regiment Texas Cavalry (also known as the 3d Regiment Texas Lancers and as the 3d Regiment Carter's Brigade Texas Mounted Volunteers, or Cavalry,) was organized June 1, 1862, with eleven companies. Captain Proudfoot's Company was merged into Company H some time after the muster of June 30, 1863. Many members of the regiment are found to have had prior service in the 9th (Nichols') Regiment Texas Infantry (6 months) or in Cavalry Company C, 3d (Kirby's) Battalion Texas Volunteers (6 months). A part of this regiment was captured at Arkansas Post, Ark., January 11, 1863, and exchanged east of the Mississippi River in April and May, 1863, when it was consolidated with similar remnants of the 17th, 18th and 24th Regiments Texas Cavalry. This consolidation was broken up in March, 1864, when these parts of the 24th and 25th Regiments Texas Cavalry were united to form one field organization, but each appears to have been mustered separately. About April 9, 1865, this portion of the regiment was consolidated with the remnants of other regiments in Granbury's Texas Brigade, and paroled at Greensboro, N. C., about May 1, 1865. The balance of the regiment, which was not captured January 11, 1863, remained west of the Mississippi River, some serving in the 24th and 25th Regiments Texas Cavalry (Consolidated) and others in the 17th Consolidated Regiment Texas Dismounted Cavalry.

Book mark: _____

[illegible]

Copyist.

(Confederate.)

F 25 Texas.

Pvt. [illegible]

[illegible] 25 Regt Texas Infantry.

Appears on a

Roster

of troops of the Confederate Army captured at Fort Hindman, Arkansas Post, Ark., Jan. 11, 1863.

Roster not dated.

Remarks:

Number of roll

1 sheet 109

(6896) Copyist

(Confederate.)

[illegible]

[illegible]

Pvt. Co. [illegible] Regt Tenn. [illegible]

Appears on a

Roll of Prisoners of War

who died at Camp Butler, Springfield, Illinois.

Roll dated [illegible]

[illegible], 186[illegible]

Where captured [illegible]

When captured January 11, 186[illegible].

Remarks: [illegible]

1863.

Roll bears the following certificate: "I Certify that the foregoing is a correct Roll of Prisoners of War who have died at Camp Butler, Ills., to this date, as appears by records in the U. S. General Hospital at that Post.—A. G. KINKEAD, *Act. Asst. Surgeon, U. S. A., In charge U. S. Gen'l Hospital, Camp Butler, Ills.*"

Number of rolls

21

(Signed) [illegible]

Copyist.

Freman, H.

Co. H, 25 Texas Cavalry.

Gillespie's Reg't.
3 Texas Lancers.
3 Reg't Carter's Brig.

Became Co. K, Granbury's Consol'd Texas Brig., about April 9, '65.

(Confederate.)

Private | Private

CARD NUMBERS.

1	50358151	20	
2		21	
3		22	
4		23	
5		24	
6		25	
7		26	
8		27	
9		28	
10		29	
11		30	
12		31	
13		32	
14		33	
15		34	
16		35	
17		36	
18		37	
19		38	

Number of medical cards herein 6

Number of personal papers herein 2

Book Mark:

See also

(Confederate.)

Jr. | 25 Cav. Texas.

W. Freman /

Corp., Co. H, 25 Regiment Texas Cavalry.

Appears on

Regimental Return

of the organization named above,

for the month of Dec, 1864.

Commissioned officers present and absent:

Station:

Remarks:

Alterations since last return among the enlisted men:

Date: , 186 .

Place:

Remarks:

Enlisted men on Extra or Daily Duty:

Absent enlisted men accounted for:

Absent with Leave.

The 25th Regiment Texas Cavalry (also known as the 3d Regiment Texas Lancers and as the 3d Regiment Carter's Brigade Texas Mounted Volunteers, or Cavalry,) was organized June 1, 1861 with eleven companies. Captain Proudfoot's Company was merged into Company H some time after the muster of June 30, 1863. Many members of the regiment are found to have had prior service in the 9th (Nichols') Regiment Texas Infantry (6 months) or in Cavalry Company C, 3d (Kirby's) Battalion Texas Volunteers (6 months). A part of this regiment was captured at Arkansas Post, Ark., January 11, 1863, and exchanged east of the Mississippi River in April and May, 1863, when it was consolidated with similar remnants of the 17th, 18th and 24th Regiments Texas Cavalry. This consolidation was broken up in March, 1864, when these parts of the 24th and 25th Regiments Texas Cavalry were united to form one field organization, but each appears to have been mustered separately. About April 9, 1865, this portion of the regiment was consolidated with the remnants of other regiments in Granbury's Texas Brigade, and paroled at Greensboro, N. C., about May 1, 1865. The balance of the regiment, which was not captured January 11, 1863, remained west of the Mississippi River, some serving in the 24th and 25th Regiments Texas Cavalry (Consolidated) and others in the 17th Consolidated Regiment Texas Dismounted Cavalry.

E. T. Stough.
Copyist.

S.M.

Liberty Co

No. 1046

I, the undersigned, Prisoner of War belonging to the Army of the Trans-Mississippi Department, having been surrendered by General E. Kirby Smith, C. S. A., Commanding said Department, to Major General E. R. S. Canby, U. S. A., Commanding Army and Division of West Mississippi, do hereby give my solemn **Parole of Honor**, that I will not hereafter serve in the Armies of the Confederate States, or in any military capacity whatever, against the United States of America, or render aid to the enemies of the latter, until duly exchanged, or otherwise released from the obligations of this parole by the authority of the Government of the United States.

Done at Houston, Texas.

this 5th day of July 1865.

Lexington's Texas

W. H. Freeman

Co. H. 25th Ill.

Frazier. L

Co. L 25 Texas Cavalry.

Gillespie's Reg't.
3 Texas Lancers.
3 Reg't Carter's Brig.

Became Co. K, Granbury's Consol'd Texas Brig., about April 9, '65.

Confederate.

Private | Private

REFERENCE SLIP.

Cards filed with

Frazier. L.

Frisby A. J.

Co. A, 25 Texas Cavalry.

Gillespie's Reg't.
3 Texas Lancers.
3 Reg't Carter's Brig.

Became Co. K, Granbury's Consol'd Texas Brig., about April 9, '65.

(Confederate.)

Private | Private

CARD NUMBERS.

1	5-035-258	20	
2		21	
3		22	
4		23	
5		24	
6		25	
7		26	
8		27	
9		28	
10		29	
11		30	
12		31	
13		32	
14		33	
15		34	
16		35	
17		36	
18		37	
19		38	

Number of medical cards herein 2

Number of personal papers herein 2

BOOK MARK: _____

See also _____

(Confederate.)

H | 25 Cav. | Texas.

A. J. Finley

Pvt, { Capt. B. F. Ross' Company, 2 Regiment Carter's Brigade Texas Cavalry.*

Age ..... years.

Appears on

Company Muster-in Roll

of the organization named above.

Roll dated Camp Sullivan

Near Kreedm June 30, 1862.

Muster-in to date June 30, 1862.

Joined for duty and enrolled:

When Apr 21, 1862.

Where Bell Co

By whom J. W. Harris

Period 3 years or the war

No. of miles to rendezvous .....

Valuation of horse, $ 4.? 100; equipments, $ 10 100

Remarks: Transferred from Capt

B. R. Freeman

*This company subsequently became Company A, 25th Regiment Texas Cavalry.

The 25th Regiment Texas Cavalry (also known as the 3d Regiment Texas Lancers and as the 3d Regiment Carter's Brigade Texas Mounted Volunteers, or Cavalry,) was organized June 1, 1862, with eleven companies. Captain Proudfoot's Company was merged into Company H some time after the muster of June 30, 1862. Many members of the regiment are found to have had prior service in the 9th (Nichols') Regiment Texas Infantry (6 months) or in Cavalry Company C, 3d (Kirby's) Battalion Texas Volunteers (6 months). A part of this regiment was captured at Arkansas Post, Ark., January 11, 1863, and exchanged east of the Mississippi River in April and May, 1863, when it was consolidated with similar remnants of the 17th, 18th and 24th Regiments Texas Cavalry. This consolidation was broken up in March, 1864, when these parts of the 24th and 25th Regiments Texas Cavalry were united to form one field organization, but each appears to have been mustered separately. About April 9, 1865, this portion of the regiment was consolidated with the remnants of other regiments in Granbury's Texas Brigade, and paroled at Greensboro, N.C., about May 1, 1865. The balance of the regiment, which was not captured January 11, 1863, remained west of the Mississippi River, some serving in the 24th and 25th Regiments Texas Cavalry (Consolidated) and others in the 17th Consolidated Regiment Texas Dismounted Cavalry.

Book mark: .....

Copyist.

(886)

Frugé. L.

Co. H, 25 Texas Cavalry.

{ Gillespie's Reg't.
| 3 Texas Lancers.
{ 3 Reg't Carter's Brig.

Became Co. K, Granbury's Consol'd Texas Brig., about April 9, '65.

(Confederate.)

Private | Private

CARD NUMBERS.

1	5'035'8 5'27	20	
2	8977	21	
3	8722	22	
4		23	
5		24	
6		25	
7		26	
8		27	
9		28	
10		29	
11		30	
12		31	
13		32	
14		33	
15		34	
16		35	
17		36	
18		37	
19		38	

Number of medical cards herein 0

Number of personal papers herein 0

Book Mark:

See also

(Confederate.)

25 Cav. Texas.

[illegible]

[illegible]

[illegible], Co. [illegible], 25 Regiment Texas Cavalry.

Appears on

Regimental Return

of the organization named above,

for the month of [illegible] 186[illegible].

Commissioned officers present and absent:

Station

Remarks:

Alterations since last return among the enlisted men:

Date . 186 .

Place

Remarks:

Enlisted men on Extra or Daily Duty:

Absent enlisted men accounted for:

Army of [illegible]

The 25th Regiment Texas Cavalry (also known as the 3d Regiment Texas Lancers and as the 3d Regiment Carter's Brigade Texas Mounted Volunteers, or Cavalry,) was organized June 1, 1862, with eleven companies. Captain Proudfoot's company was merged into Company H some time after the muster of June 30, 1862. Many members of the regiment are found to have had prior service in the 9th (Nichols') Regiment Texas Infantry (6 months) or in Cavalry Company C, 3d (Kirby's) Battalion Texas Volunteers (6 months). A part of this regiment was captured at Arkansas Post, Ark., January 11, 1863, and exchanged east of the Mississippi River in April and May, 1863, when it was consolidated with similar remnants of the 17th, 18th and 24th Regiments Texas Cavalry. This consolidation was broken up in March, 1864, when these parts of the 24th and 25th Regiments Texas Cavalry were united to form one field organization, but each appears to have been mustered separately. About April 9, 1865, this portion of the regiment was consolidated with the remnants of other regiments in Granbury's Texas Brigade, and paroled at Greensboro, N. C., about May 1, 1865. The balance of the regiment, which was not captured January 11, 1863, remained west of the Mississippi River, some serving in the 24th and 25th Regiments Texas Cavalry (Consolidated) and others in the 17th Consolidated Regiment Texas Dismounted Cavalry.

[illegible] O. R. Vol. [illegible]

(Confederate.)

25 Cav. Texas.

Co., Co , 25 Regiment Texas Cavalry.

Appears on

Regimental Return

of the organization named above,

for the month of 186

Commissioned officers present and absent:

Station

Remarks:

Alterations since last return among the enlisted men:

, 186 .

Date

Place

Remarks:

Enlisted men on Extra or Daily Duty.

Absent enlisted men accounted for

The 25th Regiment Texas Cavalry (also known as the 3d Regiment Texas Lancers and as the 3d Regiment Carter's Brigade Texas Mounted Volunteers or Cavalry) was organized June 1, 1863, with eleven companies. Captain Proudfoot's Company was merged into Company H some time after the muster of June 30, 1863. Many members of the regiment are found to have had prior service in the 9th (Nichols') Regiment Texas Infantry (6 months) or in Cavalry Company C, 3d (Leroy's) Battalion Texas Volunteers (6 months). A part of this regiment was captured at Arkansas Post, Ark., January 11, 1863, and exchanged east of the Mississippi River in April and May, 1863, when it was consolidated with similar remnants of the 17th, 18th and 24th Regiments Texas Cavalry. This consolidation was broken up in March, 1864, when these parts of the 24th and 25th Regiments Texas Cavalry were united to form one field organization, but each appears to have been mustered separately. About April 9, 1865, this portion of the regiment was consolidated with the remnants of other regiments in Granbury's Texas Brigade, and paroled at Greensboro, N. C., about May 1, 1865. The balance of the regiment, which was not captured January 11, 1863, remained west of the Mississippi River, some serving in the 24th and 25th Regiments Texas Cavalry (Consolidated) and others in the 17th Consolidated Regiment Texas Dismounted Cavalry.

E. T. Stough.

Copyist.

(814)

(Confederate.)

[illegible] 25 Cav. Texas.

[illegible]

[illegible], Co. [illegible], 25 Regiment Texas Cavalry.

Appears on

Regimental Return

of the organization named above,

for the month of [illegible], 186[illegible].

Commissioned officers present and absent:

[illegible]

Station[illegible]

Remarks: [illegible]

Alterations since last return among the enlisted men.

Date [illegible], 186[illegible].

Place [illegible]

Remarks: [illegible]

Enlisted men on Extra or Daily Duty.

[illegible]

Absent enlisted men accounted for.

[illegible]

The 25th Regiment Texas Cavalry (also known as the 3d Regiment Texas Lancers and as the 3d Regiment Carter's Brigade Texas Mounted Volunteers or Cavalry) was organized June 1, 1862, with eleven companies. Capt. A. Broadfoot's Company was merged into Company H some time after the muster of June 30, 1863. Many members of the regiment are found to have had prior service in the 9th (Nichols') Regiment Texas Infantry (6 months) or in Cavalry Company C, 3d (Kirby's) Battalion Texas Volunteers (6 months). A part of this regiment was captured at Arkansas Post, Ark., January 11, 1863, and exchanged east of the Mississippi River in April and May, 1863, when it was consolidated with similar remnants of the 17th, 19th and 24th Regiments Texas Cavalry. This consolidation was broken up in March, 1864, when these parts of the 24th and 25th Regiments Texas Cavalry were united to form one field organization, but each appears to have been mustered separately. About April 9, 1865, this portion of the regiment was consolidated with the remnants of other regiments in Granbury's Texas Brigade, and paroled at Greensboro, N. C., about May 1, 1865. The balance of the regiment, which was not captured January 11, 1863, remained west of the Mississippi River, some serving in the 24th and 25th Regiments Texas Cavalry (Consolidated) and others in the 17th Consolidated Regiment Texas Dismounted Cavalry.

B. F. Stoughton

Copyist.

Fruge. P

Co. H. 25 Texas Cavalry.

Gillespie's Reg't.
3 Texas Lancers.
3 Reg't Carter's Briq.

Became Co. K, Granbury's Consol'd Texas Brig., about April 9, '65.

Confederate.

Private Private

REFERENCE SLIP.

Cards filed with

Frazier. Valcine

Fruge. P

Co. K, 25 Texas Cavalry.

Gillespie's Reg't.
3 Texas Lancers.
3 Reg't Carter's Brig.

Became Co. K, Granbury's Consol'd Texas Brig., about April 9, '65.

(Confederate.)

Pirate Pirate

REFERENCE SLIP.

Cards filed with

Fruzier. Valcine

Frazier. Julius

Co. K. 25 Texas Cavalry.

Gillespie's Reg't.
3 Texas Lancers.
3 Reg't Carter's Brig.

Became Co. K, Granbury's Consol'd Texas Brig., about April 9, '65.

Confederate.

Private Private

REFERENCE SLIP.

Cards filed with

Frazier. Julian

Frazer, J

Co. K, 25 Texas Cavalry.

Gillespie's Reg't.
3 Texas Lancers.
3 Reg't Carter's Brig.

Became Co. K, Granbury's Consol'd Texas Brig., about April 9, '65.

(Confederate.)

Private Private

REFERENCE SLIP.

Cards filed with

Frazier, Salcine

613

Frugier, Antoine Sr

Co. L, 25 Texas Cavalry.

Gillespie's Reg't.
3 Texas Lancers.
3 Reg't Carter's Brig.

Became Co. K, Granbury's Consol'd Texas Brig., about April 9, '65.

(Confederate.)

Private | Private

CARD NUMBERS.

1	S-035-5228	20	
2	S-286	21	
3	S-573	22	
4	2378	23	
5	7305	24	
6	75-54	25	
7	7792	26	
8		27	
9		28	
10		29	
11		30	
12		31	
13		32	
14		33	
15		34	
16		35	
17		36	
18		37	
19		38	

Number of medical cards herein 2

Number of personal papers herein 2

Your Name:

See also

(Confederate.)

E 25 Cav. Texas.

Private Co. E, 25 Cav.

Capt. Gilbert Lacour's Company,
3 Regiment Carter's Brigade
Mounted Volunteers.*

Age 30 years.

Appears on

Company Muster-in Roll

of the organization named above.

Roll dated Camp near Hempstead May 3, 1862.

Muster-in to date May 3, 1862.

Joined for duty and enrolled:

When ..... March 17, 186 .

Where ..... Liberty

By whom Lt Cleveland

Period ..... 3 years.

No. of miles to rendezvous 25

Valuation of horse, $ 500; equipments, $ 100

Remarks: .....

*This company subsequently became Company H, 25th Regiment Texas Cavalry

The 25th Regiment Texas Cavalry (also known as the 3d Regiment Texas Lancers and as the 3d Regiment Carter's Brigade Texas Mounted Volunteers, or Cavalry,) was organized June 1, 1862, with eleven companies. Captain Proudfoot's Company was merged into Company H some time after the muster of June 30, 1863. Many members of the regiment are found to have had prior service in the 9th (Nichols') Regiment Texas Infantry (6 months) or in Cavalry Company C, 3d (Kirby's) Battalion Texas Volunteers (6 months). A part of this regiment was captured at Arkansas Post, Ark., January 11, 1863, and exchanged east of the Mississippi River in April and May, 1863, when it was consolidated with similar remnants of the 17th, 18th and 24th Regiments Texas Cavalry. This consolidation was broken up in March, 1864, when these parts of the 24th and 25th Regiments Texas Cavalry were united to form one field organization, but each appears to have been mustered separately. About April 9, 1865, this portion of the regiment was consolidated with the remnants of other regiments in Granbury's Texas Brigade, and paroled at Greensboro, N. C., about May 1, 1865. The balance of the regiment, which was not captured January 11, 1863, remained west of the Mississippi River, some serving in the 26th and 25th Regiments Texas Cavalry (Consolidated) and others in the 17th Consolidated Regiment Texas Dismounted Cavalry.

Book mark: .....

J. F. Morris

Copyist.

(666).

(Confederate.)

C[illegible] 25 Cav. Texas.

[illegible] [illegible]

[illegible], Co. F, 25 Regiment Texas Cavalry.

Appears on

Company Muster Roll

of the organization named above,

for [illegible], 186[illegible].

Enlisted:

When [illegible], 186 .

Where [illegible]

By whom [illegible]

Period [illegible]

Last paid:

By whom [illegible]

To what time [illegible], 186 .

Present or absent [illegible]

Remarks: [illegible]

The 25th Regiment Texas Cavalry (also known as the 3d Regiment Texas Lancers and as the 3d Regiment Carter's Brigade Texas Mounted Volunteers, or Cavalry,) was organized June 1, 1862, with eleven companies. Captain Proudfoot's Company was merged into Company H some time after the muster of June 30, 1862. Many members of the regiment are found to have had prior service in the 9th (Nichols') Regiment Texas Infantry (6 months) or in Cavalry Company C, 3d (Kirby's) Battalion Texas Volunteers (6 months). A part of this regiment was captured at Arkansas Post, Ark., January 11, 1863, and exchanged east of the Mississippi River in April and May, 1863, when it was consolidated with similar remnants of the 17th, 18th and 24th Regiments Texas Cavalry. This consolidation was broken up in March, 1864, when these parts of the 24th and 25th Regiments Texas Cavalry were united to form one field organization, but each appears to have been mustered separately. About April 9, 1865, this portion of the regiment was consolidated with the remnants of other regiments in Granbury's Texas Brigade, and paroled at Greensboro, N. C., about May 1, 1865. The balance of the regiment, which was not captured January 11, 1863, remained west of the Mississippi River, some serving in the 24th and 25th Regiments Texas Cavalry (Consolidated) and others in the 17th Consolidated Regiment Texas Dismounted Cavalry.

Book mark: [illegible]

[illegible]

Copyist.

(642)

(Confederate.)

C | 25 Cav. Texas.

Private Enoch Lee

Pool, Co. C, 25 Regiment Texas Cavalry.

Appears on

Company Muster Roll

of the organization named above,

for Nov & Dec, 1863.

Enlisted:

When March 14, 1862

Where Liberty

By whom Cleveland

Period 3 years

Last paid:

By whom

To what time , 186

Present or absent Absent

Remarks: Detailed on quartermaster duty Nov & Dec 1863

The 25th Regiment Texas Cavalry (also known as the 3d Regiment Texas Lancers and as the 3d Regiment Carter's Brigade Texas Mounted Volunteers or Cavalry.) was organized June 1, 1862, with eleven companies. Captain Proudfoot's Company was merged into Company H some time after the muster of June 30, 1863. Many members of the regiment are found to have had prior service in the 9th (Nichols') Regiment Texas Infantry (6 months) or in Cavalry Company C, 3d (Kirby's) Battalion Texas Volunteers (6 months). A part of this regiment was captured at Arkansas Post, Ark., January 11, 1863, and exchanged east of the Mississippi River in April and May, 1863, when it was consolidated with similar remnants of the 17th, 20th and 24th Regiments Texas Cavalry. This consolidation was broken up in March, 1864, when these parts of the 24th and 25th Regiments Texas Cavalry were united to form one field organization, but each appears to have been mustered separately. About April 9, 1865, this portion of the regiment was consolidated with the remnants of other regiments in Granbury's Texas Brigade, and paroled at Greensboro, N. C., about May 1, 1865. The balance of the regiment, which was not captured January 11, 1863, remained west of the Mississippi River, some serving in the 20th and 24th Regiments Texas Cavalry (Consolidated) and others in the 17th Consolidated Regiment Texas Dismounted Cavalry.

Book mark:

J. R. Morris

Copyist.

(642) Q

MO
E0355573
911.

now west Mississippi River

(Confederate.)

F 25 Cav. Texas.

A. Fangier

Pvt., Co. , 25 Regiment Texas Cavalry.

Appears on Monthly

Report

of a detachment of the organization named above.

Report dated Liberty Texas
Sept 30, 1864.

Nature and time of absence Absent
sick mo Liberty County.

The 25th Regiment Texas Cavalry (also known as the 3d Regiment Texas Lancers and as the 3d Regiment Carter's Brigade Texas Mounted Volunteers or Cavalry.) was organized June 1, 1862, with eleven companies. Captain Proudfoot's Company was merged into Company B some time after the muster of June 30, 1862. Many members of the regiment are found to have had prior service in the 9th (Nichols') Regiment Texas Infantry (6 months) or in Cavalry Company C, 3d (Kirby's) Battalion Texas Volunteers (6 months). A part of this regiment was captured at Arkansas Post, Ark., January 11, 1863, and exchanged east of the Mississippi River in April and May, 1863, when it was consolidated with similar remnants of the 17th, 18th and 24th Regiments Texas Cavalry. This consolidation was broken up in March, 1864, when these parts of the 24th and 25th Regiments Texas Cavalry were united to form one field organization, but each appears to have been mustered separately. About April 9, 1865 this portion of the regiment was consolidated with the remnants of other regiments in Granbury's Texas Brigade, and paroled at Greensboro, N. C., about May 1, 1865. The balance of the regiment, which was not captured January 11, 1863, remained west of the Mississippi River, some serving in the 26th and 25th Regiments Texas Cavalry (Consolidated) and others in the 17th Consolidated Regiment Texas Dismounted Cavalry.

Book mark:

J. W. Wilkinson

(651)

Copyist

(Confederate.)

F

25 Cav. Texas.

A Frugier Sr

Pvt. Co. F, 25 Reg't Texas Dismtd. Cav.

Appears on

Regimental Return

of the organization named above,

for the month of Oct, 1862.

Commissioned officers present and absent:

Station

Remarks:

Alterations since last return among the enlisted men:

Date , 186 .

Place

Remarks:

Enlisted men on Extra or Daily Duty:

Absent enlisted men accounted for

Absent on Sick leave

The 25th Regiment Texas Cavalry (also known as the 3d Regiment Texas Lancers and as the 3d Regiment Carter's Brigade Texas Mounted Volunteers or Cavalry,) was organized June 1, 1862, with eleven companies. Captain Proudfoot's Company was merged into Company H some time after the muster of June 30, 1862. Many members of the regiment are found to have had prior service in the 9th (Nichols') Regiment Texas Infantry (6 months) or in Cavalry Company C, 3d (Kirby's) Battalion Texas Volunteers (6 months). A part of this regiment was captured at Arkansas Post, Ark., January 11, 1863, and exchanged east of the Mississippi River in April and May, 1863, when it was consolidated with similar remnants of the 17th, 18th and 24th Regiments Texas Cavalry. This consolidation was broken up in March, 1864, when these parts of the 24th and 25th Regiments Texas Cavalry were united to form one field organization, but each appears to have been mustered separately. About April 9, 1865, this portion of the regiment was consolidated with the remnants of other regiments in Granbury's Texas Brigade, and paroled at Greensboro, N. C., about May 1, 1865. The balance of the regiment, which was not captured January 11, 1863, remained west of the Mississippi River, some serving in the 24th and 25th Regiments Texas Cavalry (Consolidated) and others in the 17th Consolidated Regiment Texas Dismounted Cavalry.

Wm Potter

Copyist.

814.

(Confederate.)

J 25 Cav. Texas.

A. Fougier Sr.

Pvt, Co. E, 25 Reg't Texas Dismtd. Cav.

Appears on

Regimental Return

of the organization named above,

for the month of Nov, 1862.

Commissioned officers present and absent:

Station:

Remarks:

Alterations since last return among the enlisted men:

Date: , 186 .

Place:

Remarks:

Enlisted men on Extra or Daily Duty:

Absent enlisted men accounted for

Sick furlough Surgeons Certificate

The 25th Regiment Texas Cavalry (also known as the 3d Regiment Texas Lancers and as the 3d Regiment Carter's Brigade Texas Mounted Volunteers, or Cavalry,) was organized June 1, 1862, with eleven companies. Captain Proudfoot's Company was merged into Company H some time after the muster of June 30, 1862. Many members of the regiment are found to have had prior service in the 9th (Nichols') Regiment Texas Infantry (6 months) or in Cavalry Company C, 3d (Kirby's) Battalion Texas Volunteers (6 months). A part of this regiment was captured at Arkansas Post, Ark., January 11, 1863, and exchanged east of the Mississippi River in April and May, 1863, when it was consolidated with similar remnants of the 17th, 18th and 24th Regiments Texas Cavalry. This consolidation was broken up in March, 1864, when these parts of the 24th and 25th Regiments Texas Cavalry were united to form one field organization, but each appears to have been mustered separately. About April 9, 1865, this portion of the regiment was consolidated with the remnants of other regiments in Granbury's Texas Brigade, and paroled at Greensboro, N. C., about May 1, 1865. The balance of the regiment, which was not captured January 11, 1863, remained west of the Mississippi River, some serving in the 24th and 25th Regiments Texas Cavalry (Consolidated) and others in the 17th Consolidated Regiment Texas Dismounted Cavalry.

Wm Potter

Copyist.

(Confederate.)

F 25 Cav. Texas.

A. V. Frazier Jr

Pvt, Co. F, 25 Regiment Texas Cavalry.

Appears on

Regimental Return

of the organization named above,

for the month of Dec, 1862.

Commissioned officers present and absent:

Station

Remarks:

Alterations since last return among the enlisted men.

Date , 186 .

Place

Remarks:

Enlisted men on Extra or Daily Duty.

Absent enlisted men accounted for

Sick Furlough Dec

The 25th Regiment Texas Cavalry (also known as the 3d Regiment Texas Lancers and as the 3d Regiment Carter's Brigade Texas Mounted Volunteers or Cavalry) was organized June 1, 1862, with eleven companies. Captain Proudfoot's company was merged into Company H some time after the muster of June 30, 1863. Many members of the regiment are found to have had prior service in the 9th (Nichols') Regiment Texas Infantry (6 months) or in Cavalry Company C, 3d (Kirby's) Battalion Texas Volunteers (6 months). A part of this regiment was captured at Arkansas Post, Ark., January 11, 1863, and exchanged east of the Mississippi River in April and May, 1863, when it was consolidated with similar remnants of the 17th, 18th and 24th Regiments Texas Cavalry. This consolidation was broken up in March, 1864, when these parts of the 24th and 25th Regiments Texas Cavalry were united to form one field organization, but each appears to have been mustered separately. About April 9, 1865, this portion of the regiment was consolidated with the remnants of other regiments in Granbury's Texas Brigade, and paroled at Greensboro, N. C., about May 1, 1865. The balance of the regiment, which was not captured January 11, 1863, remained west of the Mississippi River, some serving in the 24th and 25th Regiments Texas Cavalry (Consolidated) and others in the 17th Consolidated Regiment Texas Dismounted Cavalry.

W. H. Potter

644. Copyist.

614

Frugier, Antonio Jr.

Co. [illegible], 25 Texas Cavalry.

Gillespie's Reg't.
3 Texas Lancers.
3 Reg't Carter's Brig.

Became Co. K, Granbury's Consol'd Texas Brig., about April 9, '65.

(Confederate.)

Private | Private

CARD NUMBERS.

1	5035235	20	
2	52877	21	
3	55774	22	
4	73066	23	
5	75355	24	
6	77971	25	
7		26	
8		27	
9		28	
10		29	
11		30	
12		31	
13		32	
14		33	
15		34	
16		35	
17		36	
18		37	
19		38	

Number of medical cards herein 0

Number of personal papers herein 2

BOOK MARK: _____

See also _____

(Confederate.)

F 25 Cav. Texas.

Wm. Squier Jr

Pvt. Capt. Gilbert Lacour's Company, 3 Regiment Carter's Brigade Mounted Volunteers.*

Age 18 years.

Appears on

Company Muster-in Roll

of the organization named above.

Roll dated Camp Carter Near Hempstead Texas May 3, 1862.

Muster-in to date May 3, 1862.

Joined for duty and enrolled:

When March 1, 186 .

Where Liberty

By whom C. McClelland

Period 2 years.

No. of miles to rendezvous 70

Valuation of horse, $ 100; equipments, $ 100

Remarks:

* The company subsequently became Company H, 25th Regiment Texas Cavalry

The 25th Regiment Texas Cavalry (also known as the 3d Regiment Texas Lancers and as the 3d Regiment Carter's Brigade Texas Mounted Volunteers, or Cavalry,) was organized June 1, 1862, with eleven companies. Captain Proudfoot's Company was merged into Company H some time after the muster of June 30, 1863. Many members of the regiment are found to have had prior service in the 9th (Nichols') Regiment Texas Infantry (6 months) or in Cavalry Company C, 3d (Kirby's) Battalion Texas Volunteers (6 months). A part of this regiment was captured at Arkansas Post, Ark., January 11, 1863, and exchanged east of the Mississippi River in April and May, 1863, when it was consolidated with similar remnants of the 17th, 18th and 24th Regiments Texas Cavalry. This consolidation was broken up in March, 1864, when these parts of the 24th and 25th Regiments Texas Cavalry were united to form one field organization, but each appears to have been mustered separately. About April 9, 1865, this portion of the regiment was consolidated with the remnants of other regiments in Granbury's Texas Brigade, and paroled at Greensboro, N. C., about May 1, 1865. The balance of the regiment, which was not captured January 11, 1863, remained west of the Mississippi River, some serving in the 26th and 35th Regiments Texas Cavalry (Consolidated) and others in the 17th Consolidated Regiment Texas Dismounted Cavalry.

Book mark:

J. H. Morris

Copyist.

(555)

(Confederate.)

C 25 Cav. | Texas.

Justin [illegible] Pvt.

Pvt., Co. F, 25 Regiment Texas Cavalry.

Appears on

Company Muster Roll

of the organization named above,

for March to June 30, 186[illegible].

Enlisted:

When [illegible], 186 .

Where Liberty

By whom Cleveland

Period 3 years or the war.

Last paid:

By whom Regimental Pay

To what time , 186 .

Present or absent Present

Remarks:

The 25th Regiment Texas Cavalry (also known as the 3d Regiment Texas Lancers and as the 3d Regiment Carter's Brigade Texas Mounted Volunteers, or Cavalry,) was organized June 1, 1862, with eleven companies. Captain Proudfoot's Company was merged into Company H some time after the muster of June 30, 1863. Many members of the regiment are found to have had prior service in the 9th (Nichols') Regiment Texas Infantry (6 months) or in Cavalry Company C, 3d (Kirby's) Battalion Texas Volunteers (6 months). A part of this regiment was captured at Arkansas Post, Ark., January 11, 1863, and exchanged east of the Mississippi River in April and May, 1863, when it was consolidated with similar remnants of the 17th, 18th and 24th Regiments Texas Cavalry. This consolidation was broken up in March, 1864, when these parts of the 25th and 26th Regiments Texas Cavalry were united to form one field organization, but each appears to have been mustered separately. About April 9, 1865, this portion of the regiment was consolidated with the remnants of other regiments in Granbury's Texas Brigade, and paroled at Greensboro, N. C., about May 1, 1865. The balance of the regiment, which was not captured January 11, 1863, remained west of the Mississippi River, some serving in the 24th and 25th Regiments Texas Cavalry (Consolidated) and others in the 17th Consolidated Regiment Texas Dismounted Cavalry.

Book mark:

(962) Copyist.

(Confederate.)

25 Cav. | Texas.

[illegible] Engelt Jr.

Pvt, Co. E, 25 Regiment Texas Cavalry.

Appears on

Company Muster Roll

of the organization named above,

for [illegible] Dec, 1863.

Enlisted:

When March 17, 1862.

Where Liberty

By whom Cleveland

Period 3 years

Last paid:

By whom ....., 186 .

To what time .....

Present or absent Present

Remarks: Sick furlough last time at Camp Beauregard (over)

Battle at Arkansas Post (over)

The 25th Regiment Texas Cavalry (also known as the 3d Regiment Texas Lancers and as the 3d Regiment Carter's Brigade Texas Mounted Volunteers, or Cavalry,) was organized June 1, 1862, with eleven companies. Captain Proudfoot's Company was merged into Company H some time after the muster of June 30, 1862. Many members of the regiment are found to have had prior service in the 9th (Nichols') Regiment Texas Infantry (6 months' or in Cavalry Company C, 3d (Kirby's) Battalion Texas Volunteers (6 months). A part of this regiment was captured at Arkansas Post, Ark., January 11, 1863, and exchanged east of the Mississippi River in April and May, 1863, when it was consolidated with similar remnants of the 17th, 18th and 24th Regiments Texas Cavalry. This consolidation was broken up in March, 1864, when these parts of the 24th and 25th Regiments Texas Cavalry were united to form one field organization, but each appears to have been mustered separately. About April 9, 1865, this portion of the regiment was consolidated with the remnants of other regiments in Granbury's Texas Brigade, and paroled at Greensboro, N. C., about May 1, 1865. The balance of the regiment, which was not captured January 11, 1863, remained west of the Mississippi River, some serving in the 24th and 25th Regiments Texas Cavalry (Consolidated) and others in the 17th Consolidated Regiment Texas Dismounted Cavalry.

Book mark: .....

[illegible]

Copyist.

(6c2)

SEP. 30. 50355574 1911.

nor-west of Lewis River

(Confederate.)

7

25 Cav. Texas.

A. Truger Jr.

Pvt, Co. G, 25 Reg't Texas Dismtd. Cav.

Appears on

Regimental Return

of the organization named above,

for the month of Oct, 1862.

Commissioned officers present and absent:

Station:

Remarks:

Alterations since last return among the enlisted men:

Date: , 186 .

Place:

Remarks:

Enlisted men on Extra or Daily Duty:

Absent enlisted men accounted for:

Absent on Sick leave

The 25th Regiment Texas Cavalry (also known as the 3d Regiment Texas Lancers and as the 3d Regiment Carter's Brigade Texas Mounted Volunteers, or Cavalry,) was organized June 1, 1862, with eleven companies. Captain Proudfoot's Company was merged into Company H some time after the muster of June 30, 1863. Many members of the regiment are found to have had prior service in the 9th (Nichols') Regiment Texas Infantry (6 months) or in Cavalry Company C, 3d (Kirby's) Battalion Texas Volunteers (6 months). A part of this regiment was captured at Arkansas Post, Ark., January 11, 1863, and exchanged east of the Mississippi River in April and May, 1863, when it was consolidated with similar remnants of the 17th, 18th and 24th Regiments Texas Cavalry. This consolidation was broken up in March, 1864, when these parts of the 24th and 25th Regiments Texas Cavalry were united to form one field organization, but each appears to have been mustered separately. About April 9, 1865, this portion of the regiment was consolidated with the remnants of other regiments in Granbury's Texas Brigade, and paroled at Greensboro, N. C., about May 1, 1865. The balance of the regiment, which was not captured January 11, 1863, remained west of the Mississippi River, some serving in the 24th and 25th Regiments Texas Cavalry (Consolidated) and others in the 17th Consolidated Regiment Texas Dismounted Cavalry.

M. U. Potter

Captain.

(Confederate)

F 25 Cav. Texas.

A. Frazier Jr

Pvt, Co. E, 25 Regt Texas Dismtd. Cav.

Appears on

Regimental Return

of the organization named above,

for the month of Nov 1862.

Commissioned officers present and absent:

Station

Remarks:

Alterations since last return among the enlisted men:

, 186 .

Date

Place

Remarks:

Enlisted men on Extra or Daily Duty.

Absent enlisted men accounted for

Sick furlough Surgeons Certificate

The 25th Regiment Texas Cavalry (also known as the 3d Regiment Texas Lancers and as the 3d Regiment Carter's Brigade Texas Mounted Volunteers or Cavalry) was organized June 1, 1861, with eleven companies. Captain Proudfoot's company was merged into Company H some time after the muster of June 30, 1862. Many members of the regiment are found to have had prior service in the 5th (Nichols') Regiment Texas Infantry (6 months) or in Cavalry Company C, 3d (Kirby's) Battalion Texas Volunteers (6 months). A part of this regiment was captured at Arkansas Post, Ark., January 11, 1863, and exchanged east of the Mississippi River in April and May, 1863, when it was consolidated with similar remnants of the 17th, 18th and 28th Regiments Texas Cavalry. This consolidation was broken up in March, 1864, when these parts of the 28th and 25th Regiments Texas Cavalry were united to form one field organization, but each appears to have been mustered separately. About April 9, 1865, this portion of the regiment was consolidated with the remnants of other regiments in Granbury's Texas Brigade, and paroled at Greensboro, N. C., about May 1, 1865. The balance of the regiment, which was not captured January 11, 1863, remained west of the Mississippi River, some serving in the 28th and 25th Regiments Texas Cavalry (Consolidated) and others in the 27th Consolidated Regiment Texas Dismounted Cavalry.

W. M. Potter Capt'n.

616.

(Confederate.)

25 Cav. Texas.

A. Frazier Jr

Pvt., Co. H, 25th Regiment Texas Cavalry.

Appears on

Regimental Return

of the organization named above,

for the month of Dec. 1862.

Commissioned officers present and absent:

Station

Remarks:

Alterations since last return among the enlisted men:

Date , 186 .

Place

Remarks:

Enlisted men on Extra or Daily Duty.

Absent enlisted men accounted for.

Sick furlough, home

The 25th Regiment Texas Cavalry (also known as the 3d Regiment Texas Lancers and as the 3d Regiment Carter's Brigade Texas Mounted Volunteers, or Cavalry,) was organized June 1, 1861, with eleven companies. Captain Proudfoot's Company was merged into Company H some time after the muster of June 30, 1862. Many members of the regiment are found to have had prior service in the 9th (Nichols') Regiment Texas Infantry (6 months) or in Cavalry Company C, 3d (Kirby's) Battalion Texas Volunteers (6 months). A part of this regiment was captured at Arkansas Post, Ark., January 11, 1863, and exchanged east of the Mississippi River in April and May, 1863, when it was consolidated with similar remnants of the 17th, 18th and 24th Regiments Texas Cavalry. This consolidation was broken up in March, 1864, when these parts of the 24th and 25th Regiments Texas Cavalry were united to form one field organization, but each appears to have been mustered separately. About April 9, 1865, this portion of the regiment was consolidated with the remnants of other regiments in Granbury's Texas Brigade, and paroled at Greensboro, N. C., about May 1, 1865. The balance of the regiment, which was not captured January 11, 1863, remained west of the Mississippi River, some serving in the 24th and 25th Regiments Texas Cavalry (Consolidated) and others in the 17th Consolidated Regiment Texas Dismounted Cavalry.

W. W. Porter

614. Copyist.

No. 857

I, the undersigned, Prisoner of War, belonging to the Army of the Trans-Mississippi Department, having been surrendered by General E. Kirby Smith, C. S. A. Commanding said Department, to Major General E. R. S. Canby, U. S. A. Commanding Army and Division of West Mississippi, do hereby give my solemn **parole of honor**, that I will not henceforth serve in the Armies of the Confederate States, or in any military capacity whatever, against the United States of America, or render aid to the enemies of the latter, until duly exchanged, or otherwise released from the obligations of this parole by the authority of the Government of the United States.

Antoine Fougerat
25th Texas Regt V.D.

Done at Houston
this 30 day of June, 1865.

Frugier, David

Co. "D", 25 Texas Cavalry.

Gillespie's Reg't.
3 Texas Lancers.
3 Reg't Carter's Brig.

Became Co. K, Granbury's Consol'd Texas Brig., about April 9, '65.

(Confederate.)

Private | Private

CARD NUMBERS.

1	5035-5230	20
2	5292	21
3	5387	22
4	5-465	23
5	5-519	24
6	5-571	25
7	7308	26
8	75-56	27
9	7793	28
10		29
11		30
12		31
13		32
14		33
15		34
16		35
17		36
18		37
19		38

Number of medical cards herein 2

Number of personal papers herein 2

BOOK MARK: _____

See also _____

(Confederate.)

F 25 Cav. Texas.

Private

Capt. Gilbert Lacour's Company,
3 Regiment Carter's Brigade
Mounted Volunteers.*

Age 45 years.

Appears on
Company Muster-in Roll
of the organization named above.

Roll dated Camp Carter Near
Hempstead May 3, 1862.

Muster-in to date May 3, 1862.

Joined for duty and enrolled:

When March 17, 1862.

Where Liberty

By whom C. C. Cleveland

Period 3 years

No. of miles to rendezvous 90

Valuation of horse, $300; equipments, $100

Remarks:

---

*This company subsequently became Company H, 25th Regiment Texas Cavalry.

The 25th Regiment Texas Cavalry (also known as the 3d Regiment Texas Lancers and as the 3d Regiment Carter's Brigade Texas Mounted Volunteers, or Cavalry.) was organized June 1, 1862, with eleven companies. Captain Proudfoot's Company was merged into Company H some time after the muster of June 30, 1862. Many members of the regiment are found to have had prior service in the 9th (Nichols') Regiment Texas Infantry (6 months) or in Cavalry Company C, 3d (Kirby's) Battalion Texas Volunteers (6 months). A part of this regiment was captured at Arkansas Post, Ark., January 11, 1863, and exchanged east of the Mississippi River in April and May, 1863, when it was consolidated with similar remnants of the 17th, 18th and 24th Regiments Texas Cavalry. This consolidation was broken up in March, 1864, when these parts of the 24th and 25th Regiments Texas Cavalry were united to form one field organization, but each appears to have been mustered separately. About April 9, 1865, this portion of the regiment was consolidated with the remnants of other regiments in Granbury's Texas Brigade, and paroled at Greensboro, N. C., about May 1, 1865. The balance of the regiment, which was not captured January 11, 1863, remained west of the Mississippi River, some serving in the 24th and 25th Regiments Texas Cavalry (Consolidated) and others in the 17th Consolidated Regiment Texas Dismounted Cavalry.

Book mark:

Copyist.

(455)

(Confederate.)

25 Cav. Texas.

[illegible], Co. F, 25 Regiment Texas Cavalry.

Appears on

Company Muster Roll

of the organization named above,

for [illegible], 186[illegible].

Enlisted:

When [illegible], 186 .

Where [illegible]

By whom [illegible]

Period [illegible]

Last paid:

By whom [illegible]

To what time [illegible], 186 .

Present or absent [illegible]

Remarks: [illegible]

The 25th Regiment Texas Cavalry (also known as the 3d Regiment Texas Lancers and as the 3d Regiment Carter's Brigade Texas Mounted Volunteers, or Cavalry,) was organized June 1, 1862, with eleven companies. Captain Proudfoot's Company was merged into Company H some time after the muster of June 30, 1863. Many members of the regiment are found to have had prior service in the 9th (Nichols') Regiment Texas Infantry (6 months) or in Cavalry Company C, 3d (Kirby's) Battalion Texas Volunteers (6 months). A part of this regiment was captured at Arkansas Post, Ark., January 11, 1863, and exchanged east of the Mississippi River in April and May, 1863, when it was consolidated with similar remnants of the 17th, 24th and 26th Regiments Texas Cavalry. This consolidation was broken up in March, 1864, when these parts of the 24th and 25th Regiments Texas Cavalry were united to form one field organization, but each appears to have been mustered separately. About April 9, 1865, this portion of the regiment was consolidated with the remnants of other regiments in Granbury's Texas Brigade, and paroled at Greensboro, N. C., about May 1, 1865. The balance of the regiment, which was not captured January 11, 1863, remained west of the Mississippi River, some serving in the 24th and 25th Regiments Texas Cavalry (Consolidated) and others in the 17th Consolidated Regiment Texas Dismounted Cavalry.

Book mark:

[illegible]

(842) Copyist.

(Confederate.)

C 25 Cav. | Texas.

[illegible] - Knight

[illegible], Co. E, 25 Regiment Texas Cavalry.

Appears on

Company Muster Roll

of the organization named above,

for [illegible], 1863.

Enlisted:

When [illegible], 186[illegible].

Where ~Liberty

By whom

Period 3 years or War

Last paid:

By whom

To what time ....., 186 .

Present or absent Absent

Remarks Sick furlough at the time appointed (over)

The 25th Regiment Texas Cavalry (also known as the 3d Regiment Texas Lancers and as the 3d Regiment Carter's Brigade Texas Mounted Volunteers, or Cavalry,) was organized June 1, 1862, with eleven companies. Captain Proudfoot's Company was merged into Company H some time after the muster of June 30, 1863. Many members of the regiment are found to have had prior service in the 9th (Nichols') Regiment Texas Infantry (6 months) or in Cavalry Company C, 3d (Kirby's) Battalion Texas Volunteers (6 months). A part of this regiment was captured at Arkansas Post, Ark., January 11, 1863, and exchanged east of the Mississippi River in April and May, 1863, when it was consolidated with similar remnants of the 17th, 18th and 24th Regiments Texas Cavalry. This consolidation was broken up in March, 1864, when these parts of the 24th and 25th Regiments Texas Cavalry were united to form one field organization, but each appears to have been mustered separately. About April 9, 1865, this portion of the regiment was consolidated with the remnants of other regiments in Granbury's Texas Brigade, and paroled at Greensboro, N. C., about May 1, 1865. The balance of the regiment, which was not captured January 11, 1863, remained west of the Mississippi River, some serving in the 24th and 25th Regiments Texas Cavalry (Consolidated) and others in the 17th Consolidated Regiment Texas Dismounted Cavalry.

Book mark:

[illegible]

(642) Copyist.

SEP. 30. 1911.
50355387

Arkansas Pol. e Fork area to
west of the Silver Peaks

(Confederate.)

25 Cav. Texas.

[illegible]

[illegible], Co. [illegible], 25 Regiment Texas Cavalry.

Appears on

Company Muster Roll

of the organization named above,

for [illegible], 186[illegible]

Enlisted:

When [illegible], 186[illegible].

Where [illegible]

By whom [illegible]

Period [illegible]

Last paid:

By whom [illegible]

To what time [illegible], 186

Present or absent [illegible]

Remarks: [illegible]

The 25th Regiment Texas Cavalry (also known as the 3d Regiment Texas Lancers and as the 3d Regiment Carter's Brigade Texas Mounted Volunteers, or Cavalry,) was organized June 1, 1862, with eleven companies. Captain Proudfoot's Company was merged into Company H some time after the muster of June 30, 1863. Many members of the regiment are found to have had prior service in the 9th (Nichols') Regiment Texas Infantry (6 months) or in Cavalry Company C, 3d (Kirby's) Battalion Texas Volunteers (6 months). A part of this regiment was captured at Arkansas Post, Ark., January 11, 1863, and exchanged east of the Mississippi River in April and May, 1863, when it was consolidated with similar remnants of the 17th, 18th and 24th Regiments Texas Cavalry. This consolidation was broken up in March, 1864, when these parts of the 24th and 25th Regiments Texas Cavalry were united to form one field organization, but each appears to have been mustered separately. About April 9, 1865, this portion of the regiment was consolidated with the remnants of other regiments in Granbury's Texas Brigade, and paroled at Greensboro, N. C., about May 1, 1865. The balance of the regiment, which was not captured January 11, 1863, remained west of the Mississippi River, some serving in the 24th and 25th Regiments Texas Cavalry (Consolidated) and others in the 17th Consolidated Regiment Texas Dismounted Cavalry.

Book mark: [illegible]

[illegible]

Copyist.

(642)

SEP 30.
30355465
1911.

Poke Creek and drainage of the Little River

(Confederate.)

25 Cav. Texas.

[illegible], Co. [illegible], 25 Regiment Texas Cavalry.

Appears on

Company Muster Roll

of the organization named above,

for [illegible], 1863.

Enlisted:

When [illegible], 1862.

Where [illegible]

By whom [illegible]

Period [illegible]

Last paid:

By whom [illegible]

To what time [illegible], 186

Present or absent [illegible]

Remarks: [illegible]

The 25th Regiment Texas Cavalry (also known as the 3d Regiment Texas Lancers and as the 3d Regiment Carter's Brigade Texas Mounted Volunteers, or Cavalry.) was organized June 1, 1862, with eleven companies. Captain Proudfoot's Company was merged into Company H some time after the muster of June 30, 1862. Many members of the regiment are found to have had prior service in the 9th (Nichols') Regiment Texas Infantry (6 months) or in Cavalry Company C, 3d (Kirby's) Battalion Texas Volunteers (6 months). A part of this regiment was captured at Arkansas Post, Ark., January 11, 1863, and exchanged east of the Mississippi River in April and May, 1863, when it was consolidated with similar remnants of the 17th, 18th and 24th Regiments Texas Cavalry. This consolidation was broken up in March, 1864, when these parts of the 24th and 25th Regiments Texas Cavalry were united to form one field organization, but each appears to have been mustered separately. About April 9, 1865, this portion of the regiment was consolidated with the remnants of other regiments in Granbury's Texas Brigade, and paroled at Greensboro, N. C., about May 1, 1865. The balance of the regiment, which was not captured January 11, 1863, remained west of the Mississippi River, some serving in the 24th and 25th Regiments Texas Cavalry (Consolidated) and others in the 17th Consolidated Regiment Texas Dismounted Cavalry.

Book mark: [illegible]

[illegible]

Copyist.

(642)

SEP. 30. 50355519 '91.

Now used as Main Entrance

(Confederate.)

C

25 Cav. Texas.

David English

Pvt., Co. C, 25 Regiment Texas Cavalry.

Appears on

Company Muster Roll

of the organization named above,

for Nov & Dec, 1863.

Enlisted:

When March 17, 1862.

Where Liberty

By whom Cleveland

Period 3 years

Last paid:

By whom

To what time , 186 .

Present or absent Absent

Remarks Sick furlough at home of

Battle of Arkansas Post

The 25th Regiment Texas Cavalry (also known as the 3d Regiment Texas Lancers and as the 3d Regiment Carter's Brigade Texas Mounted Volunteers, or Cavalry.) was organized June 1, 1862, with eleven companies. Captain Proudfoot's Company was merged into Company H some time after the muster of June 30, 1862. Many members of the regiment are found to have had prior service in the 9th (Nichols') Regiment Texas Infantry (6 months) or in Cavalry Company C, 3d (Kirby's) Battalion Texas Volunteers (6 months). A part of this regiment was captured at Arkansas Post, Ark., January 11, 1863, and exchanged east of the Mississippi River in April and May, 1863, when it was consolidated with similar remnants of the 17th, 18th and 24th Regiments Texas Cavalry. This consolidation was broken up in March, 1864, when these parts of the 24th and 25th Regiments Texas Cavalry were united to form one field organization, but each appears to have been mustered separately. About April 9, 1865, this portion of the regiment was consolidated with the remnants of other regiments in Granbury's Texas Brigade, and paroled at Greensboro, N. C., about May 1, 1865. The balance of the regiment, which was not captured January 11, 1863, remained west of the Mississippi River, some serving in the 24th and 25th Regiments Texas Cavalry (Consolidated) and others in the 17th Consolidated Regiment Texas Dismounted Cavalry.

Book mark:

S. Y. Hosea to

Copyist.

(842)

50355571

SEP 30 1911

Now used Mexico River

(Confederate.)

L 25 Cav. Texas.

J. Trigger

Pvt. Co. L, 25 Regt Texas Dismtd Cav.

Appears on

Regimental Return

of the organization named above,

for the month of Oct. 1862.

Commissioned officers present and absent:

Station

Remarks:

Alterations since last return among the enlisted men.

, 186 .

Date

Place

Remarks:

Enlisted men on Extra or Daily Duty:

Absent enlisted men accounted for

Absent on Sick leave

The 25th Regiment Texas Cavalry (also known as the 3d Regiment Texas Lancers and as the 3d Regiment Carter's Brigade Texas Mounted Volunteers or Cavalry) was organized June 1, 1861, with eleven companies. Captain Proudfoot's Company was merged into Company H some time after the muster of June 30, 1862. Many members of the regiment are found to have had prior service in the 9th (Nichols') Regiment Texas Infantry (6 months) or in Cavalry Company C, 3d (Kirby's) Battalion Texas Volunteers (6 months). A part of this regiment was captured at Arkansas Post, Ark., January 11, 1863, and exchanged east of the Mississippi River in April and May, 1863, when it was consolidated with similar remnants of the 17th, 18th and 24th Regiments Texas Cavalry. This consolidation was broken up in March, 1864, when these parts of the 24th and 25th Regiments Texas Cavalry were united to form one field organization, but each appears to have been mustered separately. About April 9, 1865, this portion of the regiment was consolidated with the remnants of other regiments in Granbury's Texas Brigade, and paroled at Greensboro, N. C., about May 1, 1865. The balance of the regiment, which was not captured January 11, 1863, remained west of the Mississippi River, some serving in the 24th and 25th Regiments Texas Cavalry (Consolidated) and others in the 17th Consolidated Regiment Texas Dismounted Cavalry.

J. M. Potter

Copyist.

(Confederate.)

F 25 Cav. Texas.

D. Frazier

Pvt. Co. K, 25 Reg't Texas Dismtd. Cav.

Appears on

Regimental Return

of the organization named above,

for the month of Nov. 1862.

Commissioned officers present and absent:

Station

Remarks:

Alterations since last return among the enlisted men:

, 186 .

Date

Place

Remarks:

Enlisted men on Extra or Daily Duty:

Absent enlisted men accounted for

Sick furlough

The 25th Regiment Texas Cavalry (also known as the 3d Regiment Texas Lancers and as the 3d Regiment Carter's Brigade Texas Mounted Volunteers or Cavalry.) was organized June 1, 1862 with eleven companies. Captain Proudfoot's Company was merged into Company H some time after the muster of June 30, 1862. Many members of the regiment are found to have had prior service in the 4th (Nichols') Regiment Texas Infantry (6 months) or in Cavalry Company C, 3d (Kirby's) Battalion Texas Volunteers (6 months). A part of this regiment was captured at Arkansas Post, Ark., January 11, 1863, and exchanged east of the Mississippi River in April and May, 1863, when it was consolidated with similar remnants of the 17th, 18th and 24th Regiments Texas Cavalry. This consolidation was broken up in March, 1864, when these parts of the 24th and 25th Regiments, but each appears to have been mustered separately. About April 9, 1865, this portion of the regiment was consolidated with the remnants of other regiments in Granbury's Texas Brigade, and paroled at Greensboro, N. C., about May 1, 1865. The balance of the regiment, which was not captured January 11, 1863, remained west of the Mississippi River, some serving in the 24th and 25th Regiments Texas Cavalry (Consolidated) and others in the 17th Consolidated Regiment Texas Dismounted Cavalry.

W. M. Potter

Copyist.

644.

(Confederate.)

F

25 Cav. Texas.

Pvt. Sawyer

Pvt., Co. H, 25 Regiment Texas Cavalry.

Appears on

Regimental Return

of the organization named above,

for the month of Dec, 1862.

Commissioned officers present and absent:

Station

Remarks:

Alterations since last return among the enlisted men:

Date , 186 .

Place

Remarks:

Enlisted men on Extra or Daily Duty.

Absent enlisted men accounted for

Sick furlough

The 25th Regiment Texas Cavalry was known as the 3d Regiment Texas Lancers and as the 3d Regiment Carter's Brigade Texas Mounted Volunteers. It was organized June 1, 1861, with eleven companies. Captain Pendleton's company was merged into Company H some time after the muster of June 30, 1862. Many members of the regiment are found to have had prior service in the 9th (Nichols's) Regiment Texas Infantry (6 months) or in Cavalry Companies C, M (Gidney's) Battalion Texas Volunteers (6 months). A part of this regiment was captured at Arkansas Post, Ark., January 11, 1863, and exchanged east of the Mississippi River in April and May, 1863, when it was consolidated with similar remnants of the 17th, 18th and 24th Regiments Texas Cavalry. This consolidation was broken up in March, 1864, when these parts of the 24th and 25th Regiments Texas Cavalry were united to form one field organization, but each appears to have been mustered separately. About April 9, 1865, this portion of the regiment was consolidated with the remnants of other regiments in Granbury's Texas Brigade, and paroled at Greensboro, N. C., about May 1, 1865. The balance of the regiment, which was not captured January 11, 1863, remained west of the Mississippi River, some serving in the 24th and 25th Regiments Texas Cavalry (Consolidated) and others in the 17th Consolidated Regiment Texas Dismounted Cavalry.

W. M. Potter

834. Copyist.

No. 840

I, the undersigned, Prisoner of War, belonging to the Army of the Trans-Mississippi Department, having been surrendered by General E. Kirby Smith, C. S. A. Commanding said Department, to Major General E. R. S. Canby, U. S. A. Commanding Army and Division of West Mississippi, do hereby give my solemn parole of honor, that I will not hereafter serve in the Armies of the Confederate States, or in any military capacity whatever, against the United States of America, or render aid to the enemies of the latter, until duly exchanged, or otherwise released from the obligations of this parole by the authority of the Government of the United States.

David Krueger
Co. H. 25th Regt. Iowa Cav.

Done at Houston
this 30th day of June 1865.

Frugier, F.

Co. K, 25 Texas Cavalry.

Gillespie's Reg't.
3 Texas Lancers.
3 Reg't Carter's Brig.

Became Co. K, Granbury's Consol'd Texas Brig., about April 9, '65.

(Confederate.)

Private | Private

CARD NUMBERS.

1	5035739	20	
2		21	
3		22	
4		23	
5		24	
6		25	
7		26	
8		27	
9		28	
10		29	
11		30	
12		31	
13		32	
14		33	
15		34	
16		35	
17		36	
18		37	
19		38	

Number of medical cards herein 1

Number of personal papers herein 6

BOOK MARK: _____

See also _____

(Confederate.)

F 25 Cav. Texas.

F Fruquer

Pvt, Co. F, 25 Regt Texas Dismtd. Cav.

Appears on

Regimental Return

of the organization named above,

for the month of Nov 1862.

Commissioned officers present and absent.

Station

Remarks:

Alterations since last return among the enlisted men:

Date Nov 17 1862

Place Ark Post

Remarks: Joined from desertion

Enlisted men on Extra or Daily Duty:

Absent enlisted men accounted for.

The 25th Regiment Texas Cavalry (also known as the 3d Regiment Texas Lancers and as the 3d Regiment Carter's Brigade Texas Mounted Volunteers or Cavalry) was organized June 1, 1862, with eleven companies. Captain Proudfoot's Company was merged into Company H some time after the muster of June 30, 1862. Many members of the regiment are found to have had prior service in the 9th (Nichols') Regiment Texas Infantry (6 months) or in Cavalry Company C, 3d (Kirby's) Battalion Texas Volunteers (6 months). A part of this regiment was captured at Arkansas Post, Ark., January 11, 1863, and exchanged east of the Mississippi River in April and May, 1863, when it was consolidated with similar remnants of the 17th, 18th and 24th Regiments Texas Cavalry. This consolidation was broken up in March, 1864, when these parts of the 24th and 25th Regiments Texas Cavalry were united to form one field organization, but each appears to have been mustered separately. About April 9, 1865, this portion of the regiment was consolidated with the remnants of other regiments in Granbury's Texas Brigade, and paroled at Greensboro, N. C., about May 1, 1865. The balance of the regiment, which was not captured January 11, 1863, remained west of the Mississippi River, some serving in the 24th and 25th Regiments Texas Cavalry (Consolidated) and others in the 17th Consolidated Regiment Texas Dismounted Cavalry.

Wm Potter

846 Copyist.

CONFEDERATE

Statement of Service Reference Slip.

Compiled Service
(Source of communication.)

Inf

From Engl
(Name.)

—, Co. F, 1st Reg't Inf

Regt. Return of Feb. 1st
for Nov. & Dec. shows
J. Engl
Pvt.
Joined Co. A, 1st at
Ark. Post from Hunter

Name also, or similar
name not found on
Rolls of any Co.
2 S. Inf. Rolls Co. A, 1st
partially between Mch 1 - 31 1862 & Feb
Feb

3. 2. [illegible] EHB
3 [illegible]
NOTE 2 Inf.
Nothing added fd.
Hafley
FHB

2-28-16
[illegible]

March 29, 1916.

Respectfully returned to the

Commissioner of Pensions,
State of Texas, Austin.

The name Froman Fruger has not been found on the rolls, on file in this office, of Co. H, 25th Texas Cavalry, CSA.

The records show, however, that F. Frazier, private, Co. H, of said organization, "joined Nov. 17, at Ark. Post, from desertion". Nothing further relative to him has been found of record.

Rolls of co. on file partially period from May 3, 1862, to Apl. 30, 1864.

[signature]
The Adjutant General.

Form No. 124—A. G. O.
Ed. Jan. 29-16—250,000.

Grugier John P. Jr.

Co. K, 25 Texas Cavalry.

Gillespie's Reg't.
3 Texas Lancers.
3 Reg't Carter's Brig.

Became Co. K, Granbury's Consol'd Texas Brig., about April 9, '65.

(Confederate.)

Private | Private

CARD NUMBERS.

1	50356226	20	
2	52855	21	
3	53277	22	
4	54133	23	
5	69800	24	
6	71355	25	
7	73933	26	
8	47034157	27	
9	45489396	28	
10	4910004	29	
11		30	
12		31	
13		32	
14		33	
15		34	
16		35	
17		36	
18		37	
19		38	

Number of medical cards herein _____

Number of personal papers herein _____

BOOK MARK: _____

See also _____

(Confederate.)

25 Cav. Texas.

For Capt. Gilbert Lacour's Company,
3 Regiment Carter's Brigade
Mounted Volunteers.*

Age ... years.

Appears on

Company Muster-in Roll

of the organization named above.

Roll dated ... Sept. 3. 1862.

Muster-in to date ... Sept. 3. 1862.

Joined for duty and enrolled:

When ... Sept. 1. 1862.

Where ... Tyler Texas

By whom ... Capt. Crawford

Period ... 3 years

No. of miles to rendezvous 20

Valuation of horse, $ 100; equipments, $ 150

Remarks: ...

*This company subsequently became Company H, 35th Regiment Texas Cavalry.

The 35th Regiment Texas Cavalry (also known as the 3d Regiment Texas Lancers and as the 3d Regiment Carter's Brigade Texas Mounted Volunteers, or Cavalry) was organized June 1, 1862, with eleven companies. Captain Proudfoot's Company was merged into Company H some time after the muster of June 30, 1862. Many members of the regiment are said to have had prior service in the 9th (Nichols') Regiment Texas Infantry (6 months) or in Cavalry Companies C, K (Hardy's Regiment Texas Volunteers (6 months). A part of this regiment was captured at Arkansas Post, Ark., January 11, 1863, and exchanged east of the Mississippi River in April and May, 1863, when it was consolidated with similar remnants of the 17th, 18th and 28th Regiments Texas Cavalry. This consolidation was broken up in March, 1864, when these parts of the 17th and 35th Regiments Texas Cavalry were united to form one new organization, but each appears to have been mustered separately. About April 8, 1865, this portion of the regiment was consolidated with the remnants of other regiments in Granbury's Texas Brigade, and paroled at Greensboro, N. C., about May 1, 1865. The balance of the regiment, which was not captured January 11, 1863, remained west of the Mississippi River, some serving in the 28th and 31st Regiments Texas Cavalry (Consolidated) and others in the 17th Consolidated Regiment Texas Dismounted Cavalry.

Book mark: ...

J. Proudfoot
Captain.

(465)

(Confederate.)

25 Cav. Texas.

[illegible], Co. F, 25 Regiment Texas Cavalry.

Appears on

Company Muster Roll

of the organization named above,

for [illegible], 186[illegible].

Enlisted:

When [illegible], 186 .

Where [illegible]

By whom [illegible]

Period [illegible]

Last paid:

By whom [illegible]

To what time [illegible], 186 .

Present or absent [illegible]

Remarks: [illegible]

The 25th Regiment Texas Cavalry (also known as the 3d Regiment Texas Lancers and as the 3d Regiment Carter's Brigade Texas Mounted Volunteers, or Cavalry,) was organized June 1, 1862, with eleven companies. Captain Proudfoot's Company was merged into Company H some time after the muster of June 30, 1862. Many members of the regiment are found to have had prior service in the 9th (Nichols') Regiment Texas Infantry (6 months) or in Cavalry Company C, 3d (Kirby's) Battalion Texas Volunteers (6 months). A part of this regiment was captured at Arkansas Post, Ark., January 11, 1863, and exchanged east of the Mississippi River in April and May, 1863, when it was consolidated with similar remnants of the 17th, 18th and 24th Regiments Texas Cavalry. This consolidation was broken up in March, 1864, when those parts of the 24th and 25th Regiments Texas Cavalry were united to form one field organization, but each appears to have been mustered separately. About April 9, 1865, this portion of the regiment was consolidated with the remnants of other regiments in Granbury's Texas Brigade, and paroled at Greensboro, N. C., about May 1, 1865. The balance of the regiment, which was not captured January 11, 1863, remained west of the Mississippi River, some serving in the 24th and 25th Regiments Texas Cavalry (Consolidated) and others in the 17th Consolidated Regiment Texas Dismounted Cavalry.

Book mark: [illegible]

[illegible]

(842) Copyist.

(Confederate.)

25 Cav. Texas.

[illegible], Co. [illegible], 25 Regiment Texas Cavalry.

Appears on

Company Muster Roll

of the organization named above,

for [illegible], 1863.

Enlisted:

When [illegible], 1862.

Where [illegible]

By whom [illegible]

Period [illegible]

Last paid:

By whom [illegible]

To what time [illegible], 1862.

Present or absent [illegible]

Remarks: [illegible]

The 25th Regiment Texas Cavalry (also known as the 3d Regiment Texas Lancers and as the 3d Regiment Carter's Brigade Texas Mounted Volunteers, or Cavalry,) was organized June 1, 1862, with eleven companies. Captain Proudfoot's Company was merged into Company H some time after the muster of June 30, 1862. Many members of the regiment are found to have had prior service in the 9th (Nichols') Regiment Texas Infantry (6 months) or in Cavalry Company C, 3d (Kirby's) Battalion Texas Volunteers (6 months). A part of this regiment was captured at Arkansas Post, Ark., January 11, 1863, and exchanged east of the Mississippi River in April and May, 1863, when it was consolidated with similar remnants of the 17th, 18th and 24th Regiments Texas Cavalry. This consolidation was broken up in March, 1864, when these parts of the 24th and 25th Regiments Texas Cavalry were united to form one field organization, but each appears to have been mustered separately. About April 9, 1865, this portion of the regiment was consolidated with the remnants of other regiments in Granbury's Texas Brigade, and paroled at Greensboro, N. C., about May 1, 1865. The balance of the regiment, which was not captured January 11, 1863, remained west of the Mississippi River, some serving in the 24th and 25th Regiments Texas Cavalry (Consolidated) and others in the 17th Consolidated Regiment Texas Dismounted Cavalry.

Book mark:

(842) [illegible]

Copyist.

(Confederate.)

C | 25 Cav. Texas.

John Proudfoot

Pvt, Co. H, 25 Regiment Texas Cavalry.

Appears on

Company Muster Roll

of the organization named above,

for May & June, 1863.

Enlisted:
When ..... May 1st, 186 .
Where ..... Liberty
By whom ..... Clearland
Period ..... 3 years

Last paid:
By whom ..... Lieut. Hill
To what time ..... March 1, 1863.

Present or absent .....

Remarks: Died in Enemy's Camp Butler, Ill. January 31, 1863.

The 25th Regiment Texas Cavalry (also known as the 3d Regiment Texas Lancers and as the 3d Regiment Carter's Brigade Texas Mounted Volunteers, or Cavalry.) was organized June 1, 1862, with eleven companies. Captain Proudfoot's Company was merged into Company H some time after the muster of June 30, 1863. Many members of the regiment are found to have had prior service in the 9th (Nichols') Regiment Texas Infantry (6 months) or in Cavalry Company C, 3d (Kirby's) Battalion Texas Volunteers (6 months). A part of this regiment was captured at Arkansas Post, Ark., January 11, 1863, and exchanged east of the Mississippi River in April and May, 1863, when it was consolidated with similar remnants of the 17th, 25th and 28th Regiments Texas Cavalry. This consolidation was broken up in March, 1864, when these parts of the 24th and 25th Regiments Texas Cavalry were united to form one field organization, but each appears to have been mustered separately. About April 9, 1865, this portion of the regiment was consolidated with the remnants of other regiments in Granbury's Texas Brigade, and paroled at Greensboro, N. C., about May 1, 1865. The balance of the regiment, which was not captured January 11, 1863, remained west of the Mississippi River, some serving in the 24th and 25th Regiments Texas Cavalry (Consolidated) and others in the 17th Consolidated Regiment Texas Dismounted Cavalry.

Book mark: .....

Copyist.

(642)

(Confederate.)

I 25 Cav. Texas.

D. P. Frazer Jr.

Pvt. Co H, 25 Reg't Texas Dismtd. Cav.

Appears on

Regimental Return

of the organization named above,

for the month of Sept, 1862.

Commissioned officers present and absent:

Station

Remarks:

Alterations since last return among the enlisted men:

, 186 .

Date

Place

Remarks:

Enlisted men on Extra or Daily Duty:

Absent enlisted men accounted for:

absent without leave

The 25th Regiment Texas Cavalry (also known as the 3d Regiment Texas Lancers and as the 3d Regiment Carter's Brigade Texas Mounted Volunteers, or Cavalry.) was organized June 1, 1862, with eleven companies. Captain Proudfoot's Company was merged into Company H some time after the muster of June 30, 1862. Many members of the regiment are found to have had prior service in the 9th (Nichols') Regiment Texas Infantry (6 months) or in Cavalry Company C, 3d (Kirby's) Battalion Texas Volunteers (6 months). A part of this regiment was captured at Arkansas Post, Ark., January 11, 1863, and exchanged east of the Mississippi River in April and May, 1863, when it was consolidated with similar remnants of the 17th, 18th and 24th Regiments Texas Cavalry. This consolidation was broken up in March, 1864, when these parts of the 24th and 25th Regiments Texas Cavalry were named to form one field organization, but each appears to have been mustered separately. About April 9, 1865, the portion of the regiment was consolidated with the remnants of other regiments in Granbury's Texas Brigade, and paroled at Greensboro, N. C., about May 1, 1865. The balance of the regiment, which was not captured January 11, 1863, remained west of the Mississippi River, some serving in the 24th and 25th Regiments Texas Cavalry (Consolidated) and others in the 17th Consolidated Regiment Texas Dismounted Cavalry.

W. M. Potter

Copyist.

814

(Confederate.)

F 25 Cav. Texas.

Pvt Jno P. Frugier Jr, Co. K, 25 Reg't Texas Dismtd. Cav.

Appears on

Regimental Return

of the organization named above,

for the month of Oct, 1862

Commissioned officers present and absent:

Station

Remarks:

Alterations since last return among the enlisted men:

Date July 27, 186

Place Meachi La.

Remarks: Deserted

Enlisted men on Extra or Daily Duty:

Absent enlisted men accounted for:

The 25th Regiment Texas Cavalry (also known as the 3d Regiment Texas Lancers and as the 3d Regiment Carter's Brigade Texas Mounted Volunteers, or Cavalry,) was organized June 1, 1862, with eleven companies. Captain Proudfoot's Company was merged into Company H some time after the muster of June 30, 1862. Many members of the regiment are found to have had prior service in the 9th (Nichols') Regiment Texas Infantry (6 months) or in Cavalry Company C, 3d (Kirby's) Battalion Texas Volunteers (6 months). A part of this regiment was captured at Arkansas Post, Ark., January 11, 1863, and exchanged east of the Mississippi River in April and May, 1863, when it was consolidated with similar remnants of the 17th, 18th and 24th Regiments Texas Cavalry. This consolidation was broken up in March, 1864, when these parts of the 24th and 25th Regiments Texas Cavalry were ordered to form one field organization, but each appears to have been mustered separately. About April 9, 1865, this portion of the regiment was consolidated with the remnants of other regiments in Granbury's Texas Brigade, and paroled at Greensboro, N. C., about May 1, 1865. The balance of the regiment, which was not captured January 11, 1863, remained west of the Mississippi River, some serving in the 24th and 25th Regiments Texas Cavalry (Consolidated) and others in the 17th Consolidated Regiment Texas Dismounted Cavalry.

W. W. Heth

(844) Copyist.

(Confederate.)

e 7 **25 Cav. Texas.**

P. F. Frazier

Pvt, Co. G, 25 Reg't Texas Dismtd. Cav.

Appears on

Regimental Return

of the organization named above,

for the month of Nov, 1862.

Commissioned officers present and absent:

Station

Remarks:

Alterations since last return among the enlisted men:

Date Nov 17, 186 .

Place Ark Post

Remarks: Joined from desertion

Enlisted men on Extra or Daily Duty:

Absent enlisted men accounted for:

The 25th Regiment Texas Cavalry (also known as the 3d Regiment Texas Lancers and as the 3d Regiment Carter's Brigade Texas Mounted Volunteers, or Cavalry,) was organized June 1, 1862, with eleven companies. Captain Proudfoot's Company was merged into Company H some time after the muster of June 30, 1863. Many members of the regiment are found to have had prior service in the 9th (Nichols') Regiment Texas Infantry (6 months) or in Cavalry Company C, 3d (Kirby's) Battalion Texas Volunteers (6 months). A part of this regiment was captured at Arkansas Post, Ark., January 11, 1863, and exchanged east of the Mississippi River in April and May, 1863, when it was consolidated with similar remnants of the 17th, 18th and 24th Regiments Texas Cavalry. This consolidation was broken up in March, 1864, when these parts of the 24th and 25th Regiments Texas Cavalry were united to form one field organization, but each appears to have been mustered separately. About April 9, 1865, this portion of the regiment was consolidated with the remnants of other regiments in Granbury's Texas Brigade, and paroled at Greensboro, N. C., about May 1, 1865. The balance of the regiment, which was not captured January 11, 1863, remained west of the Mississippi River, some serving in the 24th and 25th Regiments Texas Cavalry (Consolidated) and others in the 17th Consolidated Regiment Texas Dismounted Cavalry.

W. M. Porter

.614.

Copyist.

(Confederate.)

J 25 Texas.

J P Turner

Pvt- , Co. H , 25 Regt Texas Infantry

Appears on a

Roster

of troops of the Confederate Army organized at Fort Hindman, Arkansas Post, Ark., Jan 11, 1863.

Roster not dated.

Remarks:

Number of rolls 1; sheet

(6898) Copyist

(Confederate.)

F 25 Cav. Tenn.

[illegible]

Pvt. Co. A. 25 Regt. Tenn. Cav.

Appears on a

Roll of Prisoners of War

received at Camp Butler, Ill., Jan. 31, 1863.

Roll dated

[illegible] dated, 186 .

Where captured Dick Pattick,

When captured January 11, 1863.

Remarks:

[illegible]

Roll bears the following indorsement: "Received City Point, Va., April 15, 1863, from Jno. E. Mulford, Capt. 3d Infty. N. Y. V., Comdg. 'Flag of Truce.' (on the within rolls) Eight Hundred & Eighty three (883) Confederate Prisoners of War paroled for Exchange; also Two Surgeons.

J. H. THOMPSON, Capt. Comdg. Post."

Number of roll:

19

(6396)

[illegible]

Copyist.

(Confederate.)

[illegible]

[illegible]

[illegible]

Appears on a

Roll of Prisoners of War

who died at Camp Butler, Springfield, Illinois.

Roll dated .....

..... April 15th ....., 1863

Where captured Ark. Post, Ark.

When captured ..... June 11 ....., 1863.

Remarks: Died March 11, 1863.

Roll bears the following certificate: "I Certify that the foregoing is a correct Roll of Prisoners of War who have died at Camp Butler, Ills., to this date, as appears by records in the U. S. General Hospital at that Post.—A. G. KINKEAD, *Act. Asst. Surgeon, U. S. A., In charge U. S. Gen'l Hospital, Camp Butler, Ills.*"

Number of rolls

21

D. H. Hal Kinnear

(6206)

Copyrighted.

(CONFEDERATE.)

Appears on a Report of Sick and Wounded of

General Hospital,
Houston, Texas,

for the quarter ending , 186 .

Discharges on Surgeon's Certificate and Deaths:

Disease

Date of discharge from service, } . 186 .

Date of death . 186 .

Remarks:

Confed. Arch., Chap. 6, File No. 276, page

(936)

Copying

CERTIFICATE OF DISABILITY

FOR DISCHARGE in the case of

John D. Frazer

Private Co. H,

Gillespie's Regt of Cavalry

Head Qrs 4th Div. Dist. Texas &c

Houston Sept. 10/64

Discharge him.

By Command of

Major Genl. Magruder

L. G. Wedick

Capt. & A.A.G.

Approved

J. J. Gaenelen

Insp. Gen. Hosp

Dist Texas &c

Final Statement to be given by Capt. CH.

Transp'n given to Liberty

Surg

Received A. S. I. G Office .....

186

General Hospital
Liberty Aug 2nd 64

Surgeon
W. P. Riddell
Houston
Texas

Sir

Private Arthur Fraser of Co "H" Gillespies Regt is transfer and is ordered to report to you without delay. Private Fraser was admitted in this Hospital Dec 14th 63. & has been under treatment since, without material benefit. I would respectfully Recommend to your Board for discharge

Very Respectfully
Your Obt Svt
R. L. White
Surgeon in Chg

RECORD AND PENSION
REBEL RECORDS
WAR DEPARTMENT.

ARMY OF THE CONFEDERATE STATES.

CERTIFICATE OF DISABILITY FOR DISCHARGE.

(To be used, in duplicate, in all cases of discharge on account of disability.)

Private John P. Fruger of Captain Lacoste's Company, (H) of the Gillespie's Regiment of Confederate States Cavalry, was enlisted by Capt. Lacoste of the Gillespie's Regiment of Cavalry at Beaufort on the Eighteenth day of March 1862, to serve During the ~~four~~ War; he was born in St Landry Par in the State of Louisiana, is ~~forty nine~~ fifty two years of age, five feet six inches high, light complexion, blue eyes, light hair, and by occupation, when enlisted, a Farmer. During the last two months said soldier has been unfit for duty ..... days. (Here consult directions on Form 13, Med. Dept. Gen. Reg.

STATION: Gen. Hospital Brenham — W. O'Connell A. Surg in charge
DATE: August 5th 1864 — COMMANDING COMPANY.

We CERTIFY that I have carefully examined the said John P. Fruger of Captain Lacoste's Company, and find him incapable of performing the duties of a soldier because of (Here consult par. 1191, p. 240, and directions on Form 13, and p. 273, Med. Dept. Gen. Reg.) Chronic Bronchitis. He is unfit for duty in any department of the command. Fit for discharge. He is fifty two years of age.

W. O'Connell A.
W. Brenham — SURGEON. } Board of Examiners

DISCHARGED this 1st day of August 1864, at Gen. Hospital Brenham
A. Gillespie Lieut Col
COMMANDING THE POST.

NOTE 1.—While a *probable* case for *pension*, *special care* must be taken to state the *degree* of disability.
NOTE 2.—The *place* where the *soldier* desires to be *addressed* may be here added.

Town—Liberty County—Liberty State—Texas

(DUPLICATES.)

C 9 12

CERTIFICATE OF DISABILITY
FOR DISCHARGE in the case of

John P. Finger
Private Co. H.
Gillespies Regt of Cavalry

25th Jan 65

Approved
J. J. Laumeister
Surgeon U.S. Army
Dist Texas &c

RECORD DIVISION
REBEL ARCHIVES
WAR DEPARTMENT

Received A. & I. G. Office 1865

Hd Qrs 1st Div. 13th A.C.
Houston Augt. 10/64

Discharge him.

By Command of
Major Genl. Magruder
L. G. Arnold
Capt. & A.A.G.

5935

Final statement to be given by Capt. Co H

Transportation given to Liberty

N. O. R

A. J. L. S

FORM No. 13.

ARMY OF THE CONFEDERATE STATES.

CERTIFICATE OF DISABILITY FOR DISCHARGE.

(To be used, in duplicate, in all cases of discharge on account of disability.)

Private John P. Frazer of Captain Lacoste's

Company, (G,) of the Gillespie's Regiment of Confederate States Cavalry, was enlisted by Capt. Lacoste of the Gillespie's Regiment of Cavalry at Hempstead on the Eighteenth day of March 1862, to serve during the War; he was born in St Landry in the State of Louisiana, is 21 years of age, five feet six inches high, light complexion, blue eyes, light hair, and by occupation, when enlisted, a Farmer. During the last two months said soldier has been unfit for duty sixty days. (Here consult directions on Form 13, Med. Dept. Gen. Reg.

STATION: Gen. Hospital Houston

DATE: August 1864

W. S. Ruddell Surg in charge

(COMMANDING COMPANY.)

WE CERTIFY that we have carefully examined the said John P. Frazer of Captain Lacoste's Company, and find him incapable of performing the duties of a soldier because of (Here consult par. 1101, p. 240, and directions on Form 13, and p. 273, Med. Dept. Gen. Reg.) Chronic rheumatism - he is unfit for duty in any dept - & is recommended for discharge - he is fifty two years of age

W. S. Ruddell

Surgeon in charge

SURGEON. } (Board of Exammers.)

DISCHARGED this 11th day of August, 1864, at Houston

COMMANDING THE POST.

NOTE 1.—While a *probable* case for *pension*, *special care* must be taken to state the *degree* of disability.

NOTE 2.—The *place* where the *soldier* desires to be *addressed* may be here added.

Town— Liberty County— Liberty State— Texas

(DUPLICATES.)

Frugier John P. Sr.

Co. 2d, 25 Texas Cavalry.

Gillespie's Reg't.
3 Texas Lancers.
3 Reg't Carter's Brig.

Became Co. K, Granbury's Consol'd Texas Brig., about April 9, '65.

(Confederate.)

Private | Private

CARD NUMBERS.

1	S-035-S-227	20	
2	S-284	21	
3	S-388	22	
4	S-466	23	
5	S-520	24	
6	S-S-72	25	
7	6979	26	
8	2134	27	
9		28	
10		29	
11		30	
12		31	
13		32	
14		33	
15		34	
16		35	
17		36	
18		37	
19		38	

Number of medical cards herein ____

Number of personal papers herein ____

BOOK MARK: ____

See also ____

(Confederate.)

25 Cav. Texas.

F

Pvt.

Capt. Gilbert Lacour's Company,
3d Regiment Carter's Brigade
Mounted Volunteers.*

Age 42 years.

Appears on
Company Muster-in Roll
of the organization named above.

Roll dated Camp Carter near Hempstead May 3, 1862.

Muster-in to date May 3, 1862.

Joined for duty and enrolled:

When March 15, 186 .

Where Liberty

By whom Lt. Cleveland

Period 3 years.

No. of miles to rendezvous 90

Valuation of horse, $ 100; equipments, $ 100

Remarks:

---

*This company subsequently became Company H, 25th Regiment Texas Cavalry.

The 25th Regiment Texas Cavalry (also known as the 3d Regiment Texas Lancers and as the 3d Regiment Carter's Brigade Texas Mounted Volunteers, or Cavalry,) was organized June 1, 1862, with eleven companies. Captain Proudfoot's Company was merged into Company H some time after the muster of June 30, 1862. Many members of the regiment are found to have had prior service in the 9th (Nichols') Regiment Texas Infantry (6 months) or in Cavalry Company C, 3d (Kirby's) Battalion Texas Volunteers (6 months). A part of this regiment was captured at Arkansas Post, Ark., January 11, 1863, and exchanged east of the Mississippi River in April and May, 1863, when it was consolidated with similar remnants of the 17th, 18th and 24th Regiments Texas Cavalry. This consolidation was broken up in March, 1864, when these parts of the 24th and 25th Regiments Texas Cavalry were united to form one field organization, but each appears to have been mustered separately. About April 9, 1865, this portion of the regiment was consolidated with the remnants of other regiments in Granbury's Texas Brigade, and paroled at Greensboro, N. C., about May 1, 1865. The balance of the regiment, which was not captured January 11, 1863, remained west of the Mississippi River, some serving in the 26th and 25th Regiments Texas Cavalry (Consolidated) and others in the 17th Consolidated Regiment Texas Dismounted Cavalry.

Book mark:

Copyist.

(686.

(Confederate.)

25 Cav. Texas.

[illegible], Co. [illegible], 25 Regiment Texas Cavalry.

Appears on

Company Muster Roll

of the organization named above,

for [illegible], 186[illegible].

Enlisted:

When [illegible], 186 .

Where [illegible]

By whom [illegible]

Period [illegible]

Last paid:

By whom [illegible]

To what time [illegible], 186 .

Present or absent [illegible]

Remarks: [illegible]

The 25th Regiment Texas Cavalry (also known as the 3d Regiment Texas Lancers and as the 3d Regiment Carter's Brigade Texas Mounted Volunteers, or Cavalry,) was organized June 1, 1862, with eleven companies. Captain Proudfoot's Company was merged into Company H some time after the muster of June 30, 1862. Many members of the regiment are found to have had prior service in the 9th (Nichols') Regiment Texas Infantry (6 months) or in Cavalry Company C, 3d (Kirby's) Battalion Texas Volunteers (6 months). A part of this regiment was captured at Arkansas Post, Ark., January 11, 1863, and exchanged east of the Mississippi River in April and May, 1863, when it was consolidated with similar remnants of the 17th, 19th and 28th Regiments Texas Cavalry. This consolidation was broken up in March, 1864, when these parts of the 24th and 25th Regiments Texas Cavalry were united to form one field organization, but each appears to have been mustered separately. About April 9, 1865, this portion of the regiment was consolidated with the remnants of other regiments in Granbury's Texas Brigade, and paroled at Greensboro, N. C., about May 1, 1865. The balance of the regiment, which was not captured January 11, 1863, remained west of the Mississippi River, some serving in the 24th and 25th Regiments Texas Cavalry (Consolidated) and others in the 17th Consolidated Regiment Texas Dismounted Cavalry.

Book mark:

[illegible]

Copyist.

(842)

(Confederate.)

C | 25 Cav. | Texas.

[illegible]

Pvt, Co. [illegible], 25 Regiment Texas Cavalry.

Appears on

Company Muster Roll

of the organization named above,

for [illegible] & June, 1863.

Enlisted:

When [illegible], 1862.

Where [illegible]

By whom [illegible]

Period 3 years or War.

Last paid:

By whom

To what time , 186 .

Present or absent [illegible]

Remarks: [illegible]

The 25th Regiment Texas Cavalry (also known as the 3d Regiment Texas Lancers and as the 2d Regiment Carter's Brigade Texas Mounted Volunteers, or Cavalry.) was organized June 1, 1862, with eleven companies. Captain Proudfoot's Company was merged into Company H some time after the muster of June 30, 1863. Many members of the regiment are found to have had prior service in the 9th (Nichols') Regiment Texas Infantry (6 months) or in Cavalry Company C, 3d (Kirby's) Battalion Texas Volunteers (6 months). A part of this regiment was captured at Arkansas Post, Ark., January 11, 1863, and exchanged east of the Mississippi River in April and May, 1863, when it was consolidated with similar remnants of the 17th, 18th and 24th Regiments Texas Cavalry. This consolidation was broken up in March, 1864, when these parts of the 24th and 25th Regiments Texas Cavalry were united to form one field organization, but each appears to have been mustered separately. About April 9, 1865, this portion of the regiment was consolidated with the remnants of other regiments in Granbury's Texas Brigade, and paroled at Greensboro, N. C., about May 1, 1865. The balance of the regiment, which was not captured January 11, 1863, remained west of the Mississippi River, some serving in the 24th and 25th Regiments Texas Cavalry (Consolidated) and others in the 17th Consolidated Regiment Texas Dismounted Cavalry.

Book mark:

[illegible]

(942) Copyist.

SEP. 30. 1911.
50355388

Arkansas Post, Ark and to
west of the Miss. River

(Confederate.)

25 Cav. Texas.

[illegible] Co. [illegible], 25 Regiment Texas Cavalry.

Appears on

Company Muster Roll

of the organization named above,

for [illegible], 186[illegible].

Enlisted:

When [illegible], 186[illegible].

Where [illegible]

By whom [illegible]

Period [illegible]

Last paid:

By whom [illegible]

To what time [illegible], 186

Present or absent [illegible]

Remarks: [illegible]

The 25th Regiment Texas Cavalry (also known as the 3d Regiment Texas Lancers and as the 1st Regiment Carter's Brigade Texas Mounted Volunteers, or Cavalry,) was organized June 1, 1862, with eleven companies. Captain Proudfoot's Company was merged into Company H some time after the muster of June 30, 1862. Many members of the regiment are found to have had prior service in the 9th (Nichols') Regiment Texas Infantry (6 months) or in Cavalry Company C, 1st (Kirby's) Battalion Texas Volunteers (6 months). A part of this regiment was captured at Arkansas Post, Ark., January 11, 1863, and exchanged east of the Mississippi River in April and May, 1863, when it was consolidated with similar remnants of the 17th, 21st and 24th Regiments Texas Cavalry. This consolidation was broken up in March, 1864, when these parts of the 24th and 25th Regiments Texas Cavalry were united to form one field organization, but each appears to have been mustered separately. About April 9, 1865, this portion of the regiment was consolidated with the remnants of other regiments in Granbury's Texas Brigade, and paroled at Greensboro, N. C., about May 1, 1865. The remainder of the regiment, which was not captured January 11, 1863, remained west of the Mississippi River, some serving in the 24th and 25th Regiments Texas Cavalry (Consolidated) and others in the 17th Consolidated Regiment Texas Dismounted Cavalry.

Book mark:

[illegible]

(642) [illegible]

Copyist.

SEP. 30 1911
50355 66

Postcard: [illegible] Kiowa River

(Confederate.)

25 Cav. Texas.

[illegible] Wesley Lewis

Pvt, Co. [illegible], 25 Regiment Texas Cavalry.

Appears on

Company Muster Roll

of the organization named above,

for Sept & Oct, 1863.

Enlisted:

When March 1st, 1862.

Where Liberty Co Tex

By whom Cleveland

Period 3 years

Last paid:

By whom

To what time , 186

Present or absent Present

Remarks: Surrendered Shreveport May 26th 1865 Paroled at Greensboro N.C. May 1st 1865

The 25th Regiment Texas Cavalry (also known as the 3d Regiment Texas Lancers and as the 3d Regiment Carter's Brigade Texas Mounted Volunteers, or Cavalry.) was organized June 1, 1862, with eleven companies. Captain Proudfoot's Company was merged into Company H some time after the muster of June 30, 1863. Many members of the regiment are found to have had prior service in the 9th (Nichols') Regiment Texas Infantry (6 months) or in Cavalry Company C, 3d (Kirby's) Battalion Texas Volunteers (6 months). A part of this regiment was captured at Arkansas Post, Ark., January 11, 1863, and exchanged east of the Mississippi River in April and May, 1863, when it was consolidated with similar remnants of the 17th, 19th and 24th Regiments Texas Cavalry. This consolidation was broken up in March, 1864, when these parts of the 24th and 25th Regiments Texas Cavalry were united to form one field organization, but each appears to have been mustered separately. About April 9, 1865, this portion of the regiment was consolidated with the remnants of other regiments in Granbury's Texas Brigade, and paroled at Greensboro, N. C., about May 1, 1865. The balance of the regiment, which was not captured January 11, 1863, remained west of the Mississippi River, some serving in the 24th and 25th Regiments Texas Cavalry (Consolidated) and others in the 17th Consolidated Regiment Texas Dismounted Cavalry.

Book mark:

Copyist.

(642)

SEP 30 1911.
50355520

Nooksack River

(Confederate.)

25 Cav. Texas.

[illegible] Co. H, 25 Regiment Texas Cavalry.

Appears on

Company Muster Roll

of the organization named above,

for [illegible], 1863.

Enlisted:

When [illegible], 1862.

Where Liberty

By whom [illegible]

Period [illegible]

Last paid:

By whom [illegible]

To what time [illegible], 186

Present or absent [illegible]

Remarks: Dismounted [illegible] Battle of Arkansas Post (or [illegible])

The 25th Regiment Texas Cavalry (also known as the 3d Regiment Texas Lancers and as the 3d Regiment Carter's Brigade Texas Mounted Volunteers, or Cavalry,) was organized June 1, 1862, with eleven companies. Captain Proudfoot's Company was merged into Company H some time after the muster of June 30, 1863. Many members of the regiment are found to have had prior service in the 9th (Nichols') Regiment Texas Infantry (6 months) or in Cavalry Company C, 3d (Kirby's) Battalion Texas Volunteers (6 months). A part of this regiment was captured at Arkansas Post, Ark., January 11, 1863, and exchanged east of the Mississippi River in April and May, 1863, when it was consolidated with similar remnants of the 17th, 18th and 24th Regiments Texas Cavalry. This consolidation was broken up in March, 1864, when these parts of the 24th and 25th Regiments Texas Cavalry were united to form one field organization, but each appears to have been mustered separately. About April 9, 1865, this portion of the regiment was consolidated with the remnants of other regiments in Granbury's Texas Brigade, and paroled at Greensboro, N. C., about May 1, 1865. The balance of the regiment, which was not captured January 11, 1863, remained west of the Mississippi River, some serving in the 24th and 25th Regiments Texas Cavalry (Consolidated) and others in the 17th Consolidated Regiment Texas Dismounted Cavalry.

Hook mark:

[illegible]

Copyist.

(842) W

50355572

Nov. 1858. Bear River

(Confederate.)

7 25 Cav. Texas.

J. P. Frazier Jr

Pvt, Co. H, 25 Reg't Texas Dismtd. Cav.

Appears on

Regimental Return

of the organization named above,

for the month of Sept, 1862.

Commissioned officers present and absent:

Station

Remarks:

Alterations since last return among the enlisted men:

Date , 186

Place

Remarks:

Enlisted men on Extra or Daily Duty:

Absent enlisted men accounted for:

Absent without leave

The 25th Regiment Texas Cavalry (also known as the 3d Regiment Texas Lancers and as the 3d Regiment Lancers Brigade Texas Mounted Volunteers, or Cavalry,) was organized June 1, 1863, with eleven companies. Captain Proudfoot's Company was merged into Company H some time after the muster of June 30, 1863. Many members of the regiment are found to have had prior service in the 9th (Nichols') Regiment Texas Infantry (6 months) or in Cavalry Company C, 3d (Kirby's) Battalion Texas Volunteers (6 months). A part of this regiment was captured at Arkansas Post, Ark., January 11, 1863, and exchanged east of the Mississippi River in April and May, 1863, when it was consolidated with similar remnants of the 17th, 18th and 24th Regiments Texas Cavalry. This consolidation was broken up in March, 1864, when these parts of the 24th and 25th Regiments Texas Cavalry were united to form one field organization, but each appears to have been mustered separately. About April 9, 1865, this portion of the regiment was consolidated with the remnants of other regiments in Greasbury's Texas Brigade, and paroled at Greensboro, N. C., about May 1, 1865. The balance of the regiment, which was not captured January 11, 1863, remained west of the Mississippi River, some serving in the 24th and 25th Regiments Texas Cavalry (Consolidated) and others in the 17th Consolidated Regiment Texas Dismounted Cavalry.

W. M. Potter

(344) Copyist.

(Confederate.)

F 25 Cav. Texas.

Jas. P. Frugier Jr

Pvt, Co. H., 25 Reg't Texas Dismtd. Cav.

Appears on

Regimental Return

of the organization named above,

for the month of Oct, 1862

Commissioned officers present and absent:

Station

Remarks:

Alterations since last return among the enlisted men:

Date Sept, 186

Place Shreveport La

Remarks: Deserted

Enlisted men on Extra or Daily Duty:

Absent enlisted men accounted for:

The 25th Regiment Texas Cavalry (also known as the 3d Regiment Texas Lancers and as the 3d Regiment Carter's Brigade Texas Mounted Volunteers, or Cavalry.) was organized June 1, 1862, with eleven companies. Captain Proudfoot's Company was merged into Company H some time after the muster of June 30, 1862. Many members of the regiment are found to have had prior service in the 9th (Nichols') Regiment Texas Infantry (6 months) or in Cavalry Company C, 3d (Kirov's) Battalion Texas Volunteers (6 months). A part of this regiment was captured at Arkansas Post, Ark., January 11, 1863, and exchanged east of the Mississippi River in April and May, 1863, when it was consolidated with similar remnants of the 17th, 19th and 24th Regiments Texas Cavalry. This consolidation was broken up in March, 1864, when these parts of the 24th and 25th Regiments Texas Cavalry were united to form one field organization, but each appears to have been mustered separately. About April 9, 1865, this portion of the regiment was consolidated with the remnants of other regiments in Granbury's Texas Brigade, and paroled at Greensboro, N. C., about May 1, 1865. The balance of the regiment, which was not captured January 11, 1863, remained west of the Mississippi River, some serving in the 24th and 25th Regiments Texas Cavalry (Consolidated) and others in the 17th Consolidated Regiment Texas Dismounted Cavalry.

W. L. Potter

(344) Copyist.

(CONFEDERATE.)

F Gillespies Tex

John P. Frazier

Priv. Co. F. Gillespies Regt.

Appears on a Register of

General Hospital.
Houston, Texas.

Disease Rheumatism, Chronic

Admitted Sept. 28, , 1863.

Returned to duty , 186 .

Discharged from service , 186 .

Deserted , 186 .

Furloughed 30 days. Sept. 28. , 1863.

Died , 186 .

Remarks:

Confed. Arch., Chap. 6, File No. 275, page 192

T. Cary

(825) Copying

Frugier Joseph

Co. K, 25 Texas Cavalry.

Gillespie's Reg't.
3 Texas Lancers.
3 Reg't Carter's Brig.

Became Co. K, Granbury's Consol'd Texas Brig., about April 9, '65.

(Confederate.)

Private Private

CARD NUMBERS.

1	503552232	20	
2	52904	21	
3	5-444	22	
4	5-495	23	
5	5-55 1	24	
6	5-604	25	
7	6981	26	
8	71388	27	
9	73904	28	
10	81344	29	
11	4703414499	30	
12	45-489469	31	
13		32	
14		33	
15		34	
16		35	
17		36	
18		37	
19		38	

Number of medical cards herein _____

Number of personal papers herein _____

Book Mark: _____

See also _____

(Confederate.)

C

25 Cav. Texas.

Joint Vocalr

Pvt. { Capt. Gilbert Lacour's Company, 3 Regiment Carter's Brigade Mounted Volunteers.*

Age 35 years.

Appears on

Company Muster-in Roll

of the organization named above.

Roll dated Camp Carter near Hempstead May 3, 1862.

Muster-in to date May 3, 1862.

Joined for duty and enrolled:

When March 17, 186 .

Where Liberty

By whom C. Cleveland

Period 3 years

No. of miles to rendezvous 21

Valuation of horse, $ 2500; equipments, $ 2000

Remarks:

---

* This company subsequently became Company H, 25th Regiment Texas Cavalry.

The 25th Regiment Texas Cavalry (also known as the 3d Regiment Texas Lancers and as the 3d Regiment Carter's Brigade Texas Mounted Volunteers, or Cavalry,) was organized June 1, 1862, with eleven companies. Captain Proudfoot's Company was merged into Company H some time after the muster of June 30, 1862. Many members of the regiment are found to have had prior service in the 9th (Nichols') Regiment Texas Infantry (6 months) or in Cavalry Company C, 3d (Kirby's) Battalion Texas Volunteers (6 months). A part of the regiment was captured at Arkansas Post, Ark., January 11, 1863, and exchanged east of the Mississippi River in April and May, 1863, when it was consolidated with similar remnants of the 17th, 18th and 24th Regiments Texas Cavalry. This consolidation was broken up in March, 1864, when these parts of the 24th and 25th Regiments Texas Cavalry were united to form one field organization, but each appears to have been mustered separately. About April 9, 1865, this portion of the regiment was consolidated with the remnants of other regiments in Granbury's Texas Brigade, and paroled at Greensboro, N. C., about May 1, 1865. The balance of the regiment, which was not captured January 11, 1863, remained west of the Mississippi River, some serving in the 24th and 25th Regiments Texas Cavalry (Consolidated) and others in the 17th Consolidated Regiment Texas Dismounted Cavalry.

Book mark:

J. H. Morris

Copyist.

(656)

(Confederate.)

25 Cav. Texas.

[illegible], Co. [illegible], 25 Regiment Texas Cavalry.

Appears on

Company Muster Roll

of the organization named above,

for [illegible], 186[illegible].

Enlisted:

When [illegible], 186 .

Where [illegible]

By whom [illegible]

Period [illegible]

Last paid:

By whom [illegible]

To what time [illegible], 186 .

Present or absent [illegible]

Remarks: [illegible]

The 25th Regiment Texas Cavalry (also known as the 3d Regiment Texas Lancers and as the 3d Regiment Carter's Brigade Texas Mounted Volunteers, or Cavalry,) was organized June 1, 1862, with eleven companies. Captain Proudfoot's Company was merged into Company H some time after the muster of June 30, 1863. Many members of the regiment are found to have had prior service in the 9th (Nichols') Regiment Texas Infantry (6 months) or in Cavalry Company C, 3d (Kirby's) Battalion Texas Volunteers (6 months). A part of this regiment was captured at Arkansas Post, Ark., January 11, 1863, and exchanged east of the Mississippi River in April and May, 1863, when it was consolidated with similar remnants of the 17th, 18th and 24th Regiments Texas Cavalry. This consolidation was broken up in March, 1864, when these parts of the 24th and 25th Regiments Texas Cavalry were united to form one field organization, but each appears to have been mustered separately. About April 9, 1865, this portion of the regiment was consolidated with the remnants of other regiments in Granbury's Texas Brigade, and paroled at Greensboro, N. C., about May 1, 1865. The balance of the regiment, which was not captured January 11, 1863, remained west of the Mississippi River, some serving in the 24th and 25th Regiments Texas Cavalry (Consolidated) and others in the 17th Consolidated Regiment Texas Dismounted Cavalry.

Book mark: [illegible]

[illegible]

(642) Copyist.

(Confederate.)

25 Cav. Texas.

..... Capt. .....

P-F, Co. C, 25 Regiment Texas Cavalry.

Appears on

Company Muster Roll

of the organization named above,

for ..... July & Aug ....., 1863

Enlisted:

When ..... Dec 2, 1862.

Where ..... Liberty Tex

By whom ..... Lieut Reid

Period .. 2 years or War

Last paid:

By whom ..... Capt Prudhoe

To what time ..... Dec 31, 1862

Present or absent ..... Present

Remarks: Commutation rations of Commutation for Qr Mills

The 25th Regiment Texas Cavalry (also known as the 2d Regiment Texas Lancers and as the 3d Regiment Carter's Brigade Texas Mounted Volunteers or Cavalry) was organized June 1, 1862, with eleven companies. Captain Proudfoot's Company was merged into Company H some time after the muster of June 30, 1862. Many members of the regiment are found to have had prior service in the 9th (Nichols') Regiment Texas Infantry (6 months) or in Cavalry Company C, 3d (Kirby's) Battalion Texas Volunteers (6 months). A part of this regiment was captured at Arkansas Post, Ark., January 11, 1863, and exchanged east of the Mississippi River in April and May, 1863, when it was consolidated with similar remnants of the 17th, 18th and 24th Regiments Texas Cavalry. This consolidation was broken up in March, 1864, when these parts of the 24th and 25th Regiments Texas Cavalry were united to form one field organization, but each appears to have been mustered separately. About April 9, 1865, this portion of the regiment was consolidated with the remnants of other regiments in Granbury's Texas Brigade, and paroled at Greensboro, N. C., about May 1, 1865. The balance of the regiment, which was not captured January 11, 1863, remained west of the Mississippi River, some serving in the 24th and 25th Regiments Texas Cavalry (Consolidated) and others in the 17th Consolidated Regiment Texas Dismounted Cavalry.

Book mark: .....

J. K. Harris

Capt. Com.

(842)

(Confederate.)

25 Cav. Texas.

[illegible], Co. [illegible], 25 Regiment Texas Cavalry.

Appears on

Company Muster Roll

of the organization named above,

for [illegible], 1863.

Enlisted:

When [illegible], 1861.

Where [illegible]

By whom [illegible]

Period [illegible]

Last paid:

By whom [illegible]

To what time [illegible], 1863.

Present or absent [illegible]

Remarks [illegible]

The 25th Regiment Texas Cavalry (also known as the 3d Regiment Texas Lancers and as the 3d Regiment Carter's Brigade Texas Mounted Volunteers, or Cavalry.) was organized June 1, 1862, with eleven companies. Captain Proudfoot's Company was merged into Company H some time after the muster of June 30, 1863. Many members of the regiment are found to have had prior service in the 9th (Nichols') Regiment Texas Infantry (6 months) or in Cavalry Company C, 3d (Kirby's) Battalion Texas Volunteers (6 months). A part of this regiment was captured at Arkansas Post, Ark., January 11, 1863, and exchanged east of the Mississippi River in April and May, 1863, when it was consolidated with similar remnants of the 17th, 18th and 24th Regiments Texas Cavalry. This consolidation was broken up in March, 1864, when these parts of the 24th and 25th Regiments Texas Cavalry were united to form one field organization, but each appears to have been mustered separately. About April 9, 1865, this portion of the regiment was consolidated with the remnants of other regiments in Granbury's Texas Brigade, and paroled at Greensboro, N. C., about May 1, 1865. The balance of the regiment, which was not captured January 11, 1863, remained west of the Mississippi River, some serving in the 24th and 25th Regiments Texas Cavalry (Consolidated) and others in the 17th Consolidated Regiment Texas Dismounted Cavalry.

Book mark: [illegible]

[illegible]

Copyist.

(562)

(Confederate.)

25 Cav. Texas.

Private Enlisted

Co. C, 25 Regiment Texas Cavalry.

Appears on

Company Muster Roll

of the organization named above,

for Nov & Dec, 1863.

Enlisted:

When April 11, 1862.

Where Liberty

By whom Chisholm

Period 3 years

Last paid:

By whom Capt Jennings

To what time Oct 31, 1863.

Present or absent Present

Remarks:

The 25th Regiment Texas Cavalry (also known as the 3d Regiment Texas Lancers and as the 3d Regiment Carter's Brigade Texas Mounted Volunteers, or Cavalry,) was organized June 1, 1862, with eleven companies. Captain Proudfoot's Company was merged into Company H some time after the muster of June 30, 1863. Many members of the regiment are found to have had prior service in the 9th (Nichols') Regiment Texas Infantry (6 months) or in Cavalry Company C, 3d (Kirby's) Battalion Texas Volunteers (6 months). A part of this regiment was captured at Arkansas Post, Ark., January 11, 1863, and exchanged east of the Mississippi River in April and May, 1863, when it was consolidated with similar remnants of the 17th, 18th and 24th Regiments Texas Cavalry. This consolidation was broken up in March, 1864, when these parts of the 24th and 25th Regiments Texas Cavalry were united to form one field organization, but each appears to have been mustered separately. About April 9, 1865, this portion of the regiment was consolidated with the remnants of other regiments in Granbury's Texas Brigade, and paroled at Greensboro, N. C., about May 1, 1865. The balance of the regiment, which was not captured January 11, 1863, remained west of the Mississippi River, some serving in the 24th and 25th Regiments Texas Cavalry (Consolidated) and others in the 17th Consolidated Regiment Texas Dismounted Cavalry.

Book mark:

Copyist.

(642)

(Confederate.)

C 25 Cav. Texas.

Joe Fouquier

Pvt, Co. H, 25 Regiment Texas Cavalry.

Appears on

Company Muster Roll

of the organization named above,

for Jan & Feb, 1864.

Enlisted:

When April 12, 1862

Where Liberty

By whom Cleveland

Period 3 years

Last paid:

By whom Maj Moore

To what time Dec 31, 1863.

Present or absent Present

Remarks:

The 25th Regiment Texas Cavalry (also known as the 3d Regiment Texas Lancers and as the 3d Regiment Carter's Brigade Texas Mounted Volunteers, or Cavalry,) was organized June 1, 1862, with eleven companies. Captain Proudfoot's Company was merged into Company H some time after the muster of June 30, 1863. Many members of the regiment are found to have had prior service in the 9th (Nichols') Regiment Texas Infantry (6 months) or in Cavalry Company C, 3d (Kirby's) Battalion Texas Volunteers (6 months). A part of this regiment was captured at Arkansas Post, Ark., January 11, 1863, and exchanged east of the Mississippi River in April and May, 1863, when it was consolidated with similar remnants of the 17th, 18th and 24th Regiments Texas Cavalry. This consolidation was broken up in March, 1864, when these parts of the 24th and 25th Regiments Texas Cavalry were united to form one field organization, but each appears to have been mustered separately. About April 9, 1865, this portion of the regiment was consolidated with the remnants of other regiments in Granbury's Texas Brigade, and paroled at Greensboro, N. C., about May 1, 1865. The balance of the regiment, which was not captured January 11, 1863, remained west of the Mississippi River, some serving in the 24th and 25th Regiments Texas Cavalry (Consolidated) and others in the 17th Consolidated Regiment Texas Dismounted Cavalry.

Book mark:

J Adams

Copyist.

(842)

(Confederate.)

7 25 Cav. Texas.

Pvt Jos Frazier, Co. F, 25 Regt Texas Dismtd. Cav.

Appears on

Regimental Return

of the organization named above,

for the month of Sept, 1862

Commissioned officers present and absent:

Station

Remarks:

Alterations since last return among the enlisted men:

Date , 186 .

Place

Remarks:

Enlisted men on Extra or Daily Duty:

Absent enlisted men accounted for:

Absent without leave

The 25th Regiment Texas Cavalry (also known as the 3d Regiment Texas Lancers and as the 3d Regiment Carter's Brigade Texas Mounted Volunteers, or Cavalry.) was organized June 1, 1862, with eleven companies. Captain Proudfoot's Company was merged into Company H some time after the muster of June 30, 1863. Many members of the regiment are found to have had prior service in the 9th (Nichols') Regiment Texas Infantry (6 months) or in Cavalry Company C, 3d (Kirby's) Battalion Texas Volunteers (6 months). A part of this regiment was captured at Arkansas Post, Ark., January 11, 1863, and exchanged east of the Mississippi River in April and May, 1863, when it was consolidated with similar remnants of the 17th, 18th and 24th Regiments Texas Cavalry. This consolidation was broken up in March, 1864, when these parts of the 24th and 25th Regiments Texas Cavalry were united to form one field organization, but each appears to have been mustered separately. About April 9, 1865, this portion of the regiment was consolidated with the remnants of other regiments in Granbury's Texas Brigade, and paroled at Greensboro, N. C., about May 1, 1865. The balance of the regiment, which was not captured January 11, 1863, remained west of the Mississippi River, some serving in the 25th and 28th Regiments Texas Cavalry (Consolidated) and others in the 17th Consolidated Regiment Texas Dismounted Cavalry.

D. H. Potter

Copyist.

(844)

(Confederate.)

F

25 Cav. Texas.

Pvt Joseph Frugier

Co. "F", 25 Regt Texas Dismtd. Cav.

Appears on

Regimental Return

of the organization named above.

for the month of Oct, 1862.

Commissioned officers present and absent:

Station

Remarks:

Alterations since last return among the enlisted men.

Date July 27, 1862.

Place Keachi La.

Remarks: Deserted

Enlisted men on Extra or Daily Duty.

Absent enlisted men accounted for

The 25th Regiment Texas Cavalry was known as the 3d Regiment Texas Lancers and as the 3d Regiment Carter's Brigade Texas Mounted Volunteers, or Cavalry. It was organized June 1, 1861, with eleven companies. Captain Pendleton's company was merged into Company H some time after the muster of June 30, 1862. Many members of the regiment are found to have had prior service in the 9th (Nichols') Regiment Texas Infantry (6 months) or in Cavalry Company C, 3d (Kirby's) Battalion Texas Volunteers (6 months). A part of this regiment was captured at Arkansas Post, Ark., January 11, 1863, and exchanged east of the Mississippi River in April and May, 1863, when it was consolidated with similar remnants of the 17th, 18th and 24th Regiments Texas Cavalry. This consolidation was broken up in March, 1864, when these parts of the 24th and 25th Regiments Texas Cavalry were united to form one field organization, but each appears to have been mustered separately. About April 9, 1865, this portion of the regiment was consolidated with the remnants of other regiments in Granbury's Texas Brigade, and paroled at Greensboro, N. C., about May 1, 1865. The balance of the regiment, which was not captured January 11, 1863, remained west of the Mississippi River, some serving in the 24th and 25th Regiments Texas Cavalry (Consolidated) and others in the 17th Consolidated Regiment Texas Dismounted Cavalry.

M. M. Potter

Copyist.

(Confederate.)

F

25 Cav. Texas.

Pvt Jos Frazier

, Co. K, 25 Reg't Texas Dismtd. Cav.

Appears on

Regimental Return

of the organization named above,

for the month of Nov, 1862.

Commissioned officers present and absent:

Station ---

Remarks: ---

Alterations since last return among the enlisted men:

Date Nov 17, 186 .

Place Ark Post

Remarks: Joined from desertion

Enlisted men on Extra or Daily Duty:

Absent enlisted men accounted for

The 25th Regiment Texas Cavalry (also known as the 3d Regiment Texas Lancers and as the 3d Regiment Carter's Brigade Texas Mounted Volunteers, or Cavalry,) was organized June 1, 1862, with eleven companies. Captain Proudfoot's Company was merged into Company H some time after the muster of June 30, 1863. Many members of the regiment are found to have had prior service in the 9th (Nichols') Regiment Texas Infantry (6 months) or in Cavalry Company C, 3d (Kirby's) Battalion Texas Volunteers (6 months). A part of this regiment was captured at Arkansas Post, Ark., January 11, 1863, and exchanged east of the Mississippi River in April and May, 1863, when it was consolidated with similar remnants of the 17th, 18th and 24th Regiments Texas Cavalry. This consolidation was broken up in March, 1864, when these parts of the 24th and 25th Regiments Texas Cavalry were united to form one field organization, but each appears to have been mustered separately. About April 9, 1865, this portion of the regiment was consolidated with the remnants of other regiments in Granbury's Texas Brigade, and paroled at Greensboro, N. C., about May 1, 1865. The balance of the regiment, which was not captured January 11, 1863, remained west of the Mississippi River, some serving in the 24th and 25th Regiments Texas Cavalry (Consolidated) and others in the 17th Consolidated Regiment Texas Dismounted Cavalry.

Wm Potter

644.

Copyist.

(Confederate.)

25 Cav. Texas.

[illegible], Co. H, 25 Reg't Texas Dismtd. Cav.

Appears on

Regimental Return

of the organization named above,

for the month of Dec., 1864.

Commissioned officers present and absent:

Station

Remarks:

Alterations since last return among the enlisted men:

Date , 186 .

Place

Remarks:

Enlisted men on Extra or Daily Duty:

Absent enlisted men accounted for:

On detached service.

The 25th Regiment Texas Cavalry (also known as the 3d Regiment Texas Lancers and as the 3d Regiment Carter's Brigade Texas Mounted Volunteers, or Cavalry,) was organized June 1, 1862, with eleven companies. Captain Proudfoot's Company was merged into Company H some time after the muster of June 30, 1862. Many members of the regiment are found to have had prior service in the 9th (Nichols') Regiment Texas Infantry (6 months) or in Cavalry Company C, 3d (Kirby's) Battalion Texas Volunteers (6 months). A part of this regiment was captured at Arkansas Post, Ark., January 11, 1863, and exchanged east of the Mississippi River in April and May, 1863, when it was consolidated with similar remnants of the 17th, 18th and 24th Regiments Texas Cavalry. This consolidation was broken up in March, 1864, when these parts of the 24th and 25th Regiments Texas Cavalry were united to form one field organization, but each appears to have been mustered separately. About April 9, 1865, this portion of the regiment was consolidated with the remnants of other regiments in Granbury's Texas Brigade, and paroled at Greensboro, N. C., about May 1, 1865. The balance of the regiment, which was not captured January 11, 1863, remained west of the Mississippi River, some serving in the 24th and 25th Regiments Texas Cavalry (Consolidated) and others in the 17th Consolidated Regiment Texas Dismounted Cavalry.

B. F. Stough

Copyist.

.614.

(Confederate.)

T

25 Texas.

Pvt Frazier

, Co. H, 25th Reg't Texas Infantry.

Appears on a

Roster

of troops of the Confederate Army captured at Fort Hindman, Arkansas Post, Ark., Jan. 11, 1863.

Roster not dated. Not signed.

Remarks:

Number of roll 15 sheet 113

(6896) Copyist

(Confederate.)

7 D, Cav. Texas.

Joseph Frazier.
Pvt. Co. H. 25 Regt. Tex. Cav.

Appears on a

Roll of Prisoners of War

received at Camp Butler, Ill., Jan. 31, 1863.

Roll dated

Not dated, 186 .

Where captured Near Fort Hill.

When captured June 11, 1863.

Remarks:

Roll bears the following indorsement: "Received City Point, Va., April 15, 1863, from Jno. E. Mulford Capt. 3d Infty. N. Y. V. Comdg. 'Flag of Truce,' (on the within rolls) Forty Hundred & Eighty three (483) Confederate Prisoners of War paroled for Exchange: also Two Surgeons.

J. H. Thompson, Capt. Comdg. Post."

Number of roll:

12

(6396)

E. E. Kincaid Lieut.
Appvg.

(CONFEDERATE.)

I 23 Cav Texas

Joseph Fregrey
Corp Co H 23 Regt Tex Cav.

Appears on a Register of

Confederate States Hospital,
Petersburg, Va.,

containing a record of clothing and accoutrements.

Date Apl 27, 1863.

When delivered June 23, 186 .

Remarks: Cloth.

Confed. Arch., Chap. 6, File No. 271, page 23

W H Collins Copyist.

(826)

(CONFEDERATE.)

T[illegible] | Texas.

Capt. J. Pruett ×

Co. H. 1st Regt. Texas Cav.

Appears on

Muster Roll

of a Detachment of Exchanged Prisoners, Exterior Defences, Three Chopped Road, Va.,

for To June 30, 186 3.

dated July 15. 1863

Enlisted:
When March 8, 186 2

Where Liberty, Texas

By whom Capt Pruett

Period 12 mos.

Last paid:
By whom Capt Wallach

To what time Jan 1, 186 3.

Present or absent Present

Remarks:

× Mustered into C.S. Service Nov 1st 62

G. Fish 1st Lt

Book mark:

R W Fish

(942) Copyist.

4125

1 622

Frugier, Julian

Co. H, 25 Texas Cavalry.

Gillespie's Reg't.
3 Texas Lancers.
3 Reg't Carter's Brig.

Became Co. K, Granbury's Consol'd Texas Brig., about April 9, '65.

(Confederate.)

Private | Private

CARD NUMBERS.

1	5035-5231	20	
2	5289	21	
3	5403	22	
4	5642	23	
5	6983	24	
6	7137	25	
7	7392	26	
8	4703413	27	
9	45-49097	28	
10		29	
11		30	
12		31	
13		32	
14		33	
15		34	
16		35	
17		36	
18		37	
19		38	

Number of medical cards herein _____

Number of personal papers herein _____

Book Mark: _____

See also _____

(Confederate.)

F. **25 Cav. Texas.**

Lauren Proctor

Pvt., { Capt. Gilbert Lacour's Company,
3 Regiment Carter's Brigade
Mounted Volunteers.*

Age 38 years.

Appears on
Company Muster-in Roll
of the organization named above.

Roll dated Capt Carter Regt
Hempstead March 3, 1862

Muster-in to date March 3, 1862.

Joined for duty and enrolled:

When March 17, 186 .

Where Liberty

By whom Col Cleveland

Period 3 years

No. of miles to rendezvous 20

Valuation of horse, $ 100; equipments, $ 100

Remarks:

*This company subsequently became Company H, 25th Regiment Texas Cavalry.

The 25th Regiment Texas Cavalry (also known as the 3d Regiment Texas Lancers and as the 3d Regiment Carter's Brigade Texas Mounted Volunteers, or Cavalry.) was organized June 1, 1863, with eleven companies. Captain Proudfoot's Company was merged into Company H some time after the muster of June 30, 1863. Many members of the regiment are found to have had prior service in the 9th (Nichols') Regiment Texas Infantry (6 months) or in Cavalry Company C, 3d (Kirby's) Battalion Texas Volunteers (6 months). A part of this regiment was captured at Arkansas Post, Ark., January 11, 1863, and exchanged east of the Mississippi River in April and May, 1863, when it was consolidated with similar remnants of the 17th, 18th and 24th Regiments Texas Cavalry. This consolidation was broken up in March, 1864, when these parts of the 24th and 25th Regiments Texas Cavalry were ordered to form one field organization, but each appears to have been mustered separately. About April 9, 1865, this portion of the regiment was consolidated with the remnants of other regiments in Granbury's Texas Brigade, and paroled at Greensboro, N. C., about May 1, 1865. The balance of the regiment, which was not captured January 11, 1863, remained west of the Mississippi River, some serving in the 24th and 25th Regiments Texas Cavalry (Consolidated) and others in the 17th Consolidated Regiment Texas Dismounted Cavalry.

Book mark:

Jno Morris
Copyist.

(356)

(Confederate.)

25 Cav. Texas.

[illegible]

[illegible], Co. [illegible], 25 Regiment Texas Cavalry.

Appears on

Company Muster Roll

of the organization named above,

for [illegible], 186[illegible].

Enlisted:

When [illegible], 186 .

Where [illegible]

By whom [illegible]

Period [illegible]

Last paid:

By whom [illegible]

To what time ....., 186 .

Present or absent [illegible]

Remarks: .....

The 25th Regiment Texas Cavalry (also known as the 3d Regiment Texas Lancers and as the 3d Regiment Carter's Brigade Texas Mounted Volunteers, or Cavalry,) was organized June 1, 1862, with eleven companies. Captain Proudfoot's Company was merged into Company H some time after the muster of June 30, 1862. Many members of the regiment are found to have had prior service in the 9th (Nichols') Regiment Texas Infantry (6 months) or in Cavalry Company C, 3d (Kirby's) Battalion Texas Volunteers (6 months). A part of this regiment was captured at Arkansas Post, Ark., January 11, 1863, and exchanged east of the Mississippi River in April and May, 1863, when it was consolidated with similar remnants of the 17th, 18th and 24th Regiments Texas Cavalry. This consolidation was broken up in March, 1864, when these parts of the 24th and 25th Regiments Texas Cavalry were united to form one field organization, but each appears to have been mustered separately. About April 9, 1865, this portion of the regiment was consolidated with the remnants of other regiments in Granbury's Texas Brigade, and paroled at Greensboro, N. C., about May 1, 1865. The balance of the regiment, which was not captured January 11, 1863, remained west of the Mississippi River, some serving in the 24th and 25th Regiments Texas Cavalry (Consolidated) and others in the 17th Consolidated Regiment Texas Dismounted Cavalry.

Book mark: .....

[illegible]

Copyist.

(642)

(Confederate.)

C | **25 Cav. Texas.**

Private

Pvt, Co. C, 25 Regiment Texas Cavalry.

Appears on

Company Muster Roll

of the organization named above,

for March & April, 1863.

Enlisted:

When ____, 186 .

Where Victoria

By whom Middleton

Period 3 years

Last paid:

By whom Capt. Evans

To what time Feb. 28, 1862

Present or absent ____

Remarks Duncan Prison Camp Butler March 22 63

The 25th Regiment Texas Cavalry (also known as the 3d Regiment Texas Lancers and as the 3d Regiment Carter's Brigade Texas Mounted Volunteers, or Cavalry,) was organized June 1, 1862, with eleven companies. Captain Proudfoot's Company was merged into Company H some time after the muster of June 30, 1862. Many members of the regiment are found to have had prior service in the 9th (Nichols') Regiment Texas Infantry (6 months) or in Cavalry Company C, 3d (Kirby's) Battalion Texas Volunteers (6 months). A part of this regiment was captured at Arkansas Post, Ark., January 11, 1863, and exchanged east of the Mississippi River in April and May, 1863, when it was consolidated with similar remnants of the 17th, 18th and 24th Regiments Texas Cavalry. This consolidation was broken up in March, 1864, when these parts of the 24th and 25th Regiments Texas Cavalry were united to form one field organization, but each appears to have been mustered separately. About April 9, 1865, this portion of the regiment was consolidated with the remnants of other regiments in Granbury's Texas Brigade, and paroled at Greensboro, N. C., about May 1, 1865. The balance of the regiment, which was not captured January 11, 1863, remained west of the Mississippi River, some serving in the 24th and 25th Regiments Texas Cavalry (Consolidated) and others in the 17th Consolidated Regiment Texas Dismounted Cavalry.

Book mark: ____

J. H. Harris

(642) Copyist.

(Confederate.)

F | 25 Cav. Texas.

J. Frazier

Pvt., Co. H, | 25 Regiment Texas Dismounted Cavalry.

Appears on **Company Muster Roll**

of the organization named above,

for Mch & Apr, 1864

Enlisted:

When Mar 17, 1862

Where Liberty

By whom Cleveland

Period 3 years

Last paid:

By whom Maj. Moore

To what time Dec 31, 1863.

Present or absent Present

Remarks [illegible]

The 25th Regiment Texas Cavalry (also known as the 3d Regiment Texas Lancers and as the 3d Regiment Carter's Brigade Texas Mounted Volunteers, or Cavalry,) was organized June 1, 1862, with eleven companies. Captain Proudfoot's Company was merged into Company H some time after the muster of June 30, 1863. Many members of the regiment are found to have had prior service in the 9th (Nichols') Regiment Texas Infantry (6 months) or in Cavalry Company C, 3d (Kirby's) Battalion Texas Volunteers (6 months). A part of this regiment was captured at Arkansas Post, Ark., January 11, 1863, and exchanged east of the Mississippi River in April and May, 1863, when it was consolidated with similar remnants of the 17th, 18th and 24th Regiments Texas Cavalry. This consolidation was broken up in March, 1864, when these parts of the 24th and 25th Regiments Texas Cavalry were united to form one field organization, but each appears to have been mustered separately. About April 9, 1865, this portion of the regiment was consolidated with the remnants of other regiments in Granbury's Texas Brigade, and paroled at Greensboro, N. C., about May 1, 1865. The balance of the regiment, which was not captured January 11, 1863, remained west of the Mississippi River, some serving in the 24th and 25th Regiments Texas Cavalry (Consolidated) and others in the 17th Consolidated Regiment Texas Dismounted Cavalry.

Book mark:

J. Adams

Copyist.

(842)

(Confederate.)

1

25 Cav. Texas.

Pvt J. Frazier

....., Co. H, 25 Regt Texas Dismtd. Cav.

Appears on

Regimental Return

of the organization named above,

for the month of Sept, 1862.

Commissioned officers present and absent:

.....

Station.....

Remarks:.....

Alterations since last return among the enlisted men:

Date ....., 186 .

Place .....

Remarks:.....

Enlisted men on Extra or Daily Duty:

.....

Absent enlisted men accounted for:

Absent without Leave

.....

The 25th Regiment Texas Cavalry (also known as the 3d Regiment Texas Lancers and as the 3d Regiment Carter's Brigade Texas Mounted Volunteers, or Cavalry,) was organized June 1, 1862, with eleven companies. Captain Proudfoot's Company was merged into Company H some time after the muster of June 30, 1862. Many members of the regiment are found to have had prior service in the 9th (Nichols') Regiment Texas Infantry (6 months) or in Cavalry Company C, 3d (Kirby's) Battalion Texas Volunteers (6 months). A part of this regiment was captured at Arkansas Post, Ark., January 11, 1863, and exchanged east of the Mississippi River in April and May, 1863, when it was consolidated with similar remnants of the 17th, 18th and 24th Regiments Texas Cavalry. This consolidation was broken up in March, 1864, when these parts of the 24th and 25th Regiments Texas Cavalry were united to form one field organization, but each appears to have been mustered separately. About April 9, 1865, this portion of the regiment was consolidated with the remnants of other regiments in Granbury's Texas Brigade, and paroled at Greensboro, N. C., about May 1, 1865. The balance of the regiment, which was not captured January 11, 1863, remained west of the Mississippi River, some serving in the 24th and 25th Regiments Texas Cavalry (Consolidated) and others in the 17th Consolidated Regiment Texas Dismounted Cavalry.

W. H. Potter

.....

814.

Copyist.

Confederate.

7

25 Cav. Texas.

Pvt. Julian Frazier

Co. K, 25 Reg't Texas Dismtd. Cav.

Appears on

Regimental Return

of the organization named above,

for the month of Oct 1862.

Commissioned officers present and absent:

Station

Remarks:

Alterations since last return among the enlisted men:

Date July 22, 1862.

Place Peachi La.

Remarks Deserted

Enlisted men on Extra or Daily Duty.

Absent enlisted men accounted for:

The 25th Regiment Texas Cavalry (also known as the 3d Regiment Texas Lancers and as the 3d Regiment Carter's Brigade Texas Mounted Volunteers or Cavalry) was organized June 1, 1862, with eleven companies. Captain Proudfoot's Company was merged into Company H some time after the muster of June 30, 1863. Many members of the regiment are found to have had prior service in the 4th (Nichols') Regiment Texas Infantry (6 months) or in Cavalry Company C, 3d (Kirby's) Battalion Texas Volunteers (6 months). A part of this regiment was captured at Arkansas Post, Ark., January 11, 1863, and exchanged east of the Mississippi River in April and May, 1863, when it was consolidated with similar remnants of the 17th, 18th and 24th Regiments Texas Cavalry. This consolidation was broken up in March, 1864, when these parts of the 24th and 25th Regiments Texas Cavalry were united to form one field organization, but each appears to have been mustered separately. About April 9, 1865, this portion of the regiment was consolidated with the remnants of other regiments in Granbury's Texas Brigade, and paroled at Greensboro, N. C., about May 1, 1865. The balance of the regiment, which was not captured January 11, 1863, remained west of the Mississippi River, some serving in the 24th and 25th Regiments Texas Cavalry (Consolidated) and others in the 17th Consolidated Regiment Texas Dismounted Cavalry.

W. W. Potter

Copyist.

(844)

(Confederate.)

1/2

25 Cav. Texas.

Julian Fruguer

Pvt, Co. F, 25 Reg't Texas Dismtd. Cav.

Appears on

Regimental Return

of the organization named above,

for the month of Nov, 1862.

Commissioned officers present and absent:

Station

Remarks:

Alterations since last return among the enlisted men:

Date Nov 17, 186 .

Place Arkansas Post

Remarks: Joined from Desertion

Enlisted men on Extra or Daily Duty:

Absent enlisted men accounted for

The 25th Regiment Texas Cavalry (also known as the 3d Regiment Texas Lancers and as the 2d Regiment Carter's Brigade Texas Mounted Volunteers, or Cavalry) was organized June 1, 1862, with eleven companies. Captain Proudfoot's Company was merged into Company H some time after the muster of June 30, 1862. Many members of the regiment are found to have had prior service in the 9th (Nichols') Regiment Texas Infantry (6 months) or in Cavalry Company C, 3d (Kirby's) Battalion Texas Volunteers (6 months). A part of this regiment was captured at Arkansas Post, Ark., January 11, 1863, and exchanged east of the Mississippi River in April and May, 1863, when it was consolidated with similar remnants of the 17th, 18th and 24th Regiments Texas Cavalry. This consolidation was broken up in March, 1864, when these parts of the 24th and 25th Regiments Texas Cavalry were united to form one field organization, but each appears to have been mustered separately. About April 9, 1865, this portion of the regiment was consolidated with the remnants of other regiments in Granbury's Texas Brigade, and paroled at Greensboro, N. C., about May 1, 1865. The remnant of the regiment, which was not captured January 11, 1863, remained west of the Mississippi River, some serving in the 24th and 25th Regiments Texas Cavalry (Consolidated) and others in the 17th Consolidated Regiment Texas Dismounted Cavalry.

Wm Potter

Copyist.

344.

(Confederate.)

25 Texas.

Julian Tuckin

Pvt, Co. H, 25 Reg't Texas Infantry.

Appears on a

Roster

of troops of the Confederate Army captured at Fort Hindman, Arkansas Post, Ark., Jan. 11, 1863.

Roster not dated.

Remarks:

Number of roll:

1 sheet. 114

Copyist

(6396)

(Confederate.)

F | 26 Ark. Inf.

Pvt. Wm. H. H. Wright, Co. [illegible]

Appears on a

Roll of Prisoners of War

who died at Camp Butler, Springfield, Illinois.

Roll dated April 14, 1863

Where captured Ark. Post, Ark.

When captured January 11, 1863.

Remarks: Died February 22. Co. E.

Roll bears the following certificate: "I Certify that the foregoing is a correct Roll of Prisoners of War who have died at Camp Butler, Ills., to this date, as appears by records in the U. S. General Hospital at that Post.—A. G. KINKEAD, *Act. Asst. Surgeon, U. S. A., In charge U. S. Gen'l Hospital, Camp Butler, Ills.*"

Number of rolls: 21

J. H. Williams

(2396) Copyist.

Frugier, Lazime

Co. K, 25 Texas Cavalry.

Gillespie's Reg't.
3 Texas Lancers.
3 Reg't Carter's Brig.

Became Co. K, Granbury's Consol'd Texas Brig., about April 9, '65.

(Confederate.)

Private Private

CARD NUMBERS.

1	50355229	20	
2	52884	21	
3	54044	22	
4	69844	23	
5	71360	24	
6	73899	25	
7	47038152	26	
8	45491001	27	
9		28	
10		29	
11		30	
12		31	
13		32	
14		33	
15		34	
16		35	
17		36	
18		37	
19		38	

Number of medical cards herein 6

Number of personal papers herein 1

BOOK MARK: _____

See also _____

(Confederate.)

C 25 Cav. Texas.

David Porter

Pvt. Capt. Gilbert Lacour's Company, 3 Regiment Carter's Brigade Mounted Volunteers.*

Age ..... years.

Appears on

Company Muster-in Roll

of the organization named above.

Roll dated Camp Carter Near Hempstead May 3, 1862

Muster-in to date May 3, 1862

Joined for duty and enrolled:

When ..... March 17, 1862.

Where ..... Liberty

By whom ..... Lieutenant

Period ..... 3 years.

No. of miles to rendezvous 25

Valuation of horse, $ ..... 100; equipments, $ 100

Remarks:

*This company subsequently became Company H, 25th Regiment Texas Cavalry

The 25th Regiment Texas Cavalry (also known as the 3d Regiment Texas Lancers and as the 3d Regiment Carter's Brigade Texas Mounted Volunteers, or Cavalry.) was organized June 1, 1862, with eleven companies. Captain Proudfoot's Company was merged into Company H some time after the muster of June 30, 1862. Many members of the regiment are found to have had prior service in the 9th (Nichols') Regiment Texas Infantry (6 months) or in Cavalry Company C, 3d (Kirby's) Battalion Texas Volunteers (6 months). A part of this regiment was captured at Arkansas Post, Ark., January 11, 1863, and exchanged east of the Mississippi River in April and May, 1863, when it was consolidated with similar remnants of the 17th, 18th and 24th Regiments Texas Cavalry. This consolidation was broken up in March, 1864, when these parts of the 24th and 25th Regiments Texas Cavalry were called to form one field organization, but each appears to have been mustered separately. About April 9, 1865, this portion of the regiment was consolidated with the remnants of other regiments in Granbury's Texas Brigade, and paroled at Greensboro, N. C., about May 1, 1865. The balance of the regiment, which was not captured January 11, 1863, remained west of the Mississippi River, later serving in the 24th and 25th Regiments Texas Cavalry (Consolidated) and others in the 17th Consolidated Regiment Texas Dismounted Cavalry.

Book mark: .....

John Morris

Copyist.

(566).

(Confederate.)

F | 25 Cav. | Texas.

[illegible]

[illegible], Co. F, 25 Regiment Texas Cavalry.

Appears on

Company Muster Roll

of the organization named above,

for [illegible], 186?

Enlisted:

When [illegible], 186 .

Where [illegible]

By whom [illegible]

Period [illegible]

Last paid:

By whom [illegible]

To what time [illegible], 186 .

Present or absent [illegible]

Remarks: [illegible]

The 25th Regiment Texas Cavalry (also known as the 3d Regiment Texas Lancers and as the 3d Regiment Carter's Brigade Texas Mounted Volunteers or Cavalry.) was organized June 1, 1862, with eleven companies. Captain Proudfoot's Company was merged into Company H some time after the muster of June 30, 1862. Many members of the regiment are found to have had prior service in the 9th (Nichols') Regiment Texas Infantry (6 months) or in Cavalry Company C, 3d (Kirby's) Battalion Texas Volunteers (6 months). A part of this regiment was captured at Arkansas Post, Ark., January 11, 1863, and exchanged east of the Mississippi River in April and May, 1863, when it was consolidated with similar remnants of the 17th, 18th and 24th Regiments Texas Cavalry. This consolidation was broken up in March, 1864, when these parts of the 24th and 25th Regiments Texas Cavalry were united to form one field organization, but each appears to have been mustered separately. About April 9, 1865, this portion of the regiment was consolidated with the remnants of other regiments in Granbury's Texas Brigade, and paroled at Greensboro, N. C., about May 1, 1865. The balance of the regiment, which was not captured January 11, 1863, remained west of the Mississippi River, some serving in the 24th and 25th Regiments Texas Cavalry (Consolidated) and others in the 17th Consolidated Regiment Texas Dismounted Cavalry.

Book mark: [illegible]

[illegible]

Copyist.

(342)

(Confederate.)

25 Cav. Texas.

[illegible], Co. [illegible], 25 Regiment Texas Cavalry.

Appears on

Company Muster Roll

of the organization named above,

for [illegible], 1863.

Enlisted:

When [illegible], 186 .

Where [illegible]

By whom [illegible]

Period 3 years

Last paid:

By whom [illegible]

To what time [illegible], 1862.

Present or absent

Remarks: [illegible] Camp Butler March 20 1863

The 25th Regiment Texas Cavalry (also known as the 3d Regiment Texas Lancers and as the 3d Regiment Carter's Brigade Texas Mounted Volunteers, or Cavalry,) was organized June 1, 1862, with eleven companies. Captain Proudfoot's Company was merged into Company H some time after the muster of June 30, 1862. Many members of the regiment are found to have had prior service in the 9th (Nichols') Regiment Texas Infantry (6 months) or in Cavalry Company C, 3d (Kirby's) Battalion Texas Volunteers (6 months). A part of this regiment was captured at Arkansas Post, Ark., January 11, 1863, and exchanged east of the Mississippi River in April and May, 1863, when it was consolidated with similar remnants of the 17th, 19th and 24th Regiments Texas Cavalry. This consolidation was broken up in March, 1864, when those parts of the 24th and 25th Regiments Texas Cavalry were united to form one field organization, but each appears to have been mustered separately. About April 9, 1865, this portion of the regiment was consolidated with the remnants of other regiments in Granbury's Texas Brigade, and paroled at Greensboro, N. C., about May 1, 1865. The balance of the regiment, which was not captured January 11, 1863, remained west of the Mississippi River, some serving in the 26th and 28th Regiments Texas Cavalry (Consolidated) and others in the 17th Consolidated Regiment Texas Dismounted Cavalry.

Book mark:

(642) [illegible]

Copyist.

(Confederate.)

25 Cav. Texas.

Pvt L. Frazier, Co. K, 25 Reg't Texas Dismtd. Cav.

Appears on

Regimental Return

of the organization named above,

for the month of Sept, 1862.

Commissioned officers present and absent:

Station

Remarks:

Alterations since last return among the enlisted men:

Date

Place, 186 .

Remarks:

Enlisted men on Extra or Daily Duty:

Absent enlisted men accounted for:

Absent without Leave

The 25th Regiment Texas Cavalry (also known as the 3d Regiment Texas Lancers and as the 3d Regiment Carter's Brigade Texas Mounted Volunteers, or Cavalry.) was organized June 1, 1862, with eleven companies. Captain Proudfoot's Company was merged into Company H some time after the muster of June 30, 1863. Many members of the regiment are found to have had prior service in the 9th (Nichols') Regiment Texas Infantry (6 months) or in Cavalry Company C, 3d (Kirby's) Battalion Texas Volunteers (6 months). A part of this regiment was captured at Arkansas Post, Ark., January 11, 1863, and exchanged east of the Mississippi River in April and May, 1863, when it was consolidated with similar remnants of the 17th, 18th and 24th Regiments Texas Cavalry. This consolidation was broken up in March, 1864, when these parts of the 24th and 25th Regiments Texas Cavalry were united to form one field organization, but each appears to have been mustered separately. About April 9, 1865, this portion of the regiment was consolidated with the remnants of other regiments in Granbury's Texas Brigade, and paroled at Greensboro, N. C., about May 1, 1865. The balance of the regiment, which was not captured January 11, 1863, remained west of the Mississippi River, some serving in the 24th and 25th Regiments Texas Cavalry (Consolidated) and others in the 17th Consolidated Regiment Texas Dismounted Cavalry.

W. M. Potter

Copyist.

(644)

Confederate.

25 Cav. Texas.

L. Trugier

Pvt Co. H 25 Regt Texas Dismtd. Cav.

Appears on

Regimental Return

of the organization named above,

for the month of Oct. 1862

Commissioned officers present and absent:

Station

Remarks:

Alterations since last return among the enlisted men:

Date Jany 22 1863.

Place Tullahoma Tenn

Remarks: Enlisted

Enlisted men on Extra or Daily Duty

Absent enlisted men accounted for:

The 25th Regiment Texas Cavalry was known as the 3d Regiment Texas Cavalry and as the 2d Regiment Arizona Brigade. Texas Mounted Volunteers or Cavalry was organized June 1, 1861, with eleven companies. Captain Proudfoot's Company was mustered into Company H some time after the muster of June 30, 1861. Many members of the regiment are found to have had prior service in the 4th (Nichols') Regiment Texas Infantry (6 Months) or 2d Cavalry Company C, 2d (Kirby's) Battalion Texas Volunteers (6 months). A part of this regiment was captured at Arkansas Post, Ark., January 11, 1863, and exchanged east of the Mississippi River in April and May, 1863, when it was consolidated with similar companies of the 17th, 18th and 19th Regiments Texas Cavalry. This consolidation was broken up 8 March, 1864, when these parts of the 24th and 25th Regiments Texas Cavalry were ordered to form one field organization, but each appears to have been immediately separated. About April 1, 1864, this portion of the regiment was consolidated with the remnants of other regiments in Granbury's Texas Brigade, and paroled at Greensboro, N. C., about May 1, 1865. The balance of the regiment, which was not captured January 11, 1863, remained west of the Mississippi River, most serving in the 24th and 25th Regiments Texas Cavalry (Consolidated) and others in the 17th Consolidated Regiment Texas Mounted Cavalry.

W. M. Potts

Copyist.

(2)

(Confederate.)

F 25 Cav. Texas.

L. Fruger

Pvt, Co K, 25 Reg't Texas Dismtd. Cav.

Appears on

Regimental Return

of the organization named above,

for the month of Nov, 1862.

Commissioned officers present and absent:

Station

Remarks:

Alterations since last return among the enlisted men:

Date Nov 17, 186 .

Place Ark Post

Remarks: Joined from desertion

Enlisted men on Extra or Daily Duty:

Absent enlisted men accounted for:

The 25th Regiment Texas Cavalry (also known as the 3d Regiment Texas Lancers and as the 3d Regiment Carter's Brigade Texas Mounted Volunteers or Cavalry) was organized June 1, 1862, with eleven companies. Captain Proudfoot's Company was merged into Company H some time after the muster of June 30, 1862. Many members of the regiment are found to have had prior service in the 9th (Nichols') Regiment Texas Infantry (6 months) or in Cavalry Company C, 3d (Kirby's) Battalion Texas Volunteers (6 months). A part of this regiment was captured at Arkansas Post, Ark., January 11, 1863, and exchanged east of the Mississippi River in April and May, 1863, when it was consolidated with similar remnants of the 17th, 18th and 24th Regiments Texas Cavalry. This consolidation was broken up in March, 1864, when these parts of the 24th and 25th Regiments Texas Cavalry were united to form one field organization, but each appears to have been mustered separately. About April 9, 1865, this portion of the regiment was consolidated with the remnants of other regiments in Granbury's Texas Brigade, and paroled at Greensboro, N. C., about May 1, 1865. The balance of the regiment, which was not captured January 11, 1863, remained west of the Mississippi River, some serving in the 24th and 25th Regiments Texas Cavalry (Consolidated) and others in the 17th Consolidated Regiment Texas Dismounted Cavalry.

W. M. Potter

Copyist.

(Confederate.)

25 Texas.

T

Pvt Thurber

, Co. H, 25 Reg't Texas Infantry.

Appears on a

Roster

of troops of the Confederate Army captured at Fort Hindman, Arkansas Post, Ark., Jan. 11, 1863.

Roster not dated.

Remarks:

Number of roll:

13 sheet 114

JOHull

(6336)

Copyist

Confederate.

F ... Co. ... Ark.

Lt. ... Regt.

Private ... Regt. ... Cavalry.

Appears on a

Roll of Prisoners of War

who died at Camp Butler, Springfield, Illinois.

Roll dated

..... Apl. 10, 186 3

Where captured Ark. Post, Ark.

When captured January 11, 186 3

Remarks: Died March 19th 1863.

Roll bears the following certificate: "I Certify that the foregoing is a correct Roll of Prisoners of War who have died at Camp Butler, Ills., to this date, as appears by records in the U. S. General Hospital at that Post.—A. G. KINKEAD, *Act. Asst. Surgeon, U. S. A., In charge U. S. Gen'l Hospital, Camp Butler, Ills.*"

Number of men

21

(Signed) J. H. Hickman

Copyist.

Frazier. J. P. Sr

Co. H 25 Texas Cavalry.

Gillespie's Reg't.
3 Texas Lancers.
3 Reg't Carter's Brig.

Became Co. K, Granbury's Consol'd Texas Brig., about April 9, '65.

(Confederate.)

Private | Private

REFERENCE SLIP.

Cards filed with

Frazier, J. Jm. P. Sr

Frazier. Julian

Co. H 25 Texas Cavalry.

Gillespie's Reg't.
3 Texas Lancers.
3 Reg't Carter's Brig.

Became Co. K, Granbury's Consol'd Texas Brig., about April 9, '65.

Confederate.

Private Private

REFERENCE SLIP.

Cards filed with

Frazier Julian

Fruzier. Laird

Co. H, 25 Texas Cavalry.

Gillespie's Reg't.
3 Texas Lancers.
3 Reg't Carter's Brig.

Became Co. K, Granbury's Consol'd Texas Brig., about April 9, '65.

(Confederate.)

Private Private

REFERENCE SLIP.

Cards filed with

Fruzier. David

Frazier R

Co. H, 25 Texas Cavalry.

Gillespie's Reg't.
3 Texas Lancers.
3 Reg't Carter's Brig.

Became Co. K, Granbury's Consol'd Texas Brig., about April 9, '65.

(Confederate.)

Private | Private

CARD NUMBERS.

1	5035-5-359	20	
2	5-5-26	21	
3	5-467	22	
4		23	
5		24	
6		25	
7		26	
8		27	
9		28	
10		29	
11		30	
12		31	
13		32	
14		33	
15		34	
16		35	
17		36	
18		37	
19		38	

Number of medical cards herein 6

Number of personal papers herein 2

Book Mark: _____

See also _____

(Confederate.)

K | **25 Cav.** | **Texas.**

J. P. Proudfoot

Polk, Co'l, 25 Regiment Texas Cavalry.

Appears on

Company Muster Roll

of the organization named above,

for Nov. & Dec., 1863.

Enlisted:

When ..... Nov. 1, 1862.

Where ..... Newton

By whom .....

Period ... 3 yrs or during the War.

Last paid:

By whom .....

To what time ....., 186 .

Present or absent ... Present

Remarks: Commissioned Capt. Nov. 1, 1862 Mustered as Capt. Nov. 1862

The 25th Regiment Texas Cavalry (also known as the 2d Regiment Texas Lancers and as the 2d Regiment Carter's Brigade Texas Mounted Volunteers, or Cavalry,) was organized June 1, 1862, with eleven companies. Captain Proudfoot's Company was merged into Company H some time after the muster of June 30, 1863. Many members of the regiment are found to have had prior service in the 9th (Nichols') Regiment Texas Infantry (6 months) or in Cavalry Company C, 2d (Kirby's) Battalion Texas Volunteers (6 months). A part of this regiment was captured at Arkansas Post, Ark., January 11, 1863, and exchanged east of the Mississippi River in April and May, 1863, when it was consolidated with similar remnants of the 17th, 19th and 24th Regiments Texas Cavalry. This consolidation was broken up in March, 1864, when these parts of the 24th and 25th Regiments Texas Cavalry were united to form one field organization, but each appears to have been mustered separately. About April 9, 1865, this portion of the regiment was consolidated with the remnants of other regiments in Granbury's Texas Brigade, and paroled at Greensboro, N. C., about May 1, 1865. The balance of the regiment, which was not captured January 11, 1863, remained west of the Mississippi River, some serving in the 24th and 25th Regiments Texas Cavalry (Consolidated) and others in the 17th Consolidated Regiment Texas Dismounted Cavalry.

Book mark: .....

Copyist.

(642)

CE - 30.
30355389
1911.

Arkansas Post Park and to
west of the Arkansas River

(Confederate.)

25 Cav. Texas.

[illegible]

[illegible], Co. [illegible], 25 Regiment Texas Cavalry.

Appears on

Company Muster Roll

of the organization named above,

for [illegible], 186[illegible].

Enlisted:

When [illegible], 186[illegible].

Where [illegible]

By whom [illegible]

Period [illegible]

Last paid:

By whom [illegible]

To what time [illegible], 186[illegible]

Present or absent [illegible]

Remarks: [illegible]

The 25th Regiment Texas Cavalry (also known as the 3d Regiment Texas Lancers and as the 3d Regiment Carter's Brigade Texas Mounted Volunteers, or Cavalry.) was organized June 1, 1862, with eleven companies. Captain Proudfoot's Company was merged into Company H some time after the muster of June 30, 1863. Many members of the regiment are found to have had prior service in the 9th (Nichols') Regiment Texas Infantry (6 months) or in Cavalry Company C, 3d (Kirby's) Battalion Texas Volunteers (6 months). A part of this regiment was captured at Arkansas Post, Ark., January 11, 1863, and exchanged east of the Mississippi River in April and May, 1863, when it was consolidated with similar remnants of the 17th, 18th and 24th Regiments Texas Cavalry. This consolidation was broken up in March, 1864, when these parts of the 24th and 25th Regiments Texas Cavalry were united to form one field organization, but each appears to have been mustered separately. About April 9, 1865, this portion of the regiment was consolidated with the remnants of other regiments in Granbury's Texas Brigade, and paroled at Greensboro, N. C., about May 1, 1865. The balance of the regiment, which was not captured January 11, 1863, remained west of the Mississippi River, some serving in the 24th and 25th Regiments Texas Cavalry (Consolidated) and others in the 17th Consolidated Regiment Texas Dismounted Cavalry.

Book mark: [illegible]

[illegible]

(642) Copyist.

SEP. 30.
50355526
511.

Now used Gold Seal

(Confederate.)

25 Cav. Texas.

....., Co. F, 25 Regiment Texas Cavalry.

Appears on

Company Muster Roll

of the organization named above,

for ....., 1863.

Enlisted:

When ....., 186?.

Where .....

By whom .....

Period .....

Last paid:

By whom .....

To what time ....., 186 .

Present or absent .....

Remarks: .....

The 25th Regiment Texas Cavalry (also known as the 3d Regiment Texas Lancers and as the 3d Regiment Carter's Brigade Texas Mounted Volunteers, or Cavalry.) was organized June 1, 1862, with eleven companies. Captain Proudfoot's Company was merged into Company H some time after the muster of June 30, 1863. Many members of the regiment are found to have had prior service in the 9th (Nichols') Regiment Texas Infantry (6 months) or in Cavalry Company C, 3d (Kirby's) Battalion Texas Volunteers (6 months). A part of this regiment was captured at Arkansas Post, Ark., January 11, 1863, and exchanged east of the Mississippi River in April and May, 1863, when it was consolidated with similar remnants of the 17th, 18th and 24th Regiments Texas Cavalry. This consolidation was broken up in March, 1864, when these parts of the 24th and 25th Regiments Texas Cavalry were united to form one field organization, but each appears to have been mustered separately. About April 9, 1865, this portion of the regiment was consolidated with the remnants of other regiments in Granbury's Texas Brigade, and paroled at Greensboro, N. C., about May 1, 1865. The balance of the regiment, which was not captured January 11, 1863, remained west of the Mississippi River, some serving in the 24th and 25th Regiments Texas Cavalry (Consolidated) and others in the 17th Consolidated Regiment Texas Dismounted Cavalry.

Book mark: .....

.....

(642) Copyist.

SEP. 30.
50355467
1911.

Portsmouth and Wabash Div. Peoria

Frazier, Valcine

Co. K, 25 Texas Cavalry.

Gillespie's Reg't.
3 Texas Lancers.
3 Reg't Carter's Brig.

Became Co. K, Granbury's Consol'd Texas Brig., about April 9, '65.

(Confederate.)

Private Private

CARD NUMBERS.

1	50354234	20	
2	52961	21	
3	53128	22	
4	53633	23	
5	64400	24	
6	54944	25	
7	55350	26	
8	56031	27	
9	56411	28	
10	69822	29	
11	71399	30	
12	81333	31	
13	85966	32	
14	89685	33	
15	47034164	34	
16	45489357	35	
17		36	
18		37	
19		38	

Number of medical cards herein 2

Number of personal papers herein 6

Book Mark:

See also

(CONFEDERATE.)

F 25 Tex

Harrison Fraser

Pvt Co H 25 Regt Tex

Appears on a

Register

of Payments on Descriptive Lists.

Period of service:

From July, 1863.

To June 3, 1863.

When paid Sept 9, 1863.

By whom B. F. Bonner

Amount $ 24

Remarks:

Confed. Arch., Chap. 5, File No. 78, page 25

(900) J. S. Wilson Copyist.

900

(Confederate.)

25 Cav. Texas.

C

Private

Co. F, { Capt. Gilbert Lacour's Company, 3 Regiment Carter's Brigade Mounted Volunteers.*

Age 18 years.

Appears on

Company Muster-in Roll

of the organization named above.

Roll dated Camp Carter near Hempstead May 3, 1862

Muster-in to date May 3, 1862

Joined for duty and enrolled:

When March 17, 186

Where Liberty

By whom C. R. Cleveland

Period 3 years

No. of miles to rendezvous 90

Valuation of horse, $ 100; equipments, $ 100

Remarks:

*This company subsequently became Company H, 25th Regiment Texas Cavalry.

The 25th Regiment Texas Cavalry (also known as the 3d Regiment Texas Lancers and as the 3d Regiment Carter's Brigade Texas Mounted Volunteers, or Cavalry.) was organized June 1, 1862, with eleven companies. Captain Proudfoot's Company was merged into Company H some time after the muster of June 30, 1863. Many members of the regiment are found to have had prior service in the 9th (Nichols') Regiment Texas Infantry (6 months) or in Cavalry Company C, 3d (Kirby's) Battalion Texas Volunteers (6 months). A part of this regiment was captured at Arkansas Post, Ark., January 11, 1863, and exchanged east of the Mississippi River in April and May, 1863, when it was consolidated with similar remnants of the 17th, 18th and 24th Regiments Texas Cavalry. This consolidation was broken up in March, 1864, when these parts of the 24th and 25th Regiments Texas Cavalry were united to form one field organization, but each appears to have been mustered separately. About April 9, 1865, this portion of the regiment was consolidated with the remnants of other regiments in Granbury's Texas Brigade, and paroled at Greensboro, N. C., about May 1, 1865. The balance of the regiment, which was not captured January 11, 1863, remained west of the Mississippi River, some serving in the 24th and 25th Regiments Texas Cavalry (Consolidated) and others in the 17th Consolidated Regiment Texas Dismounted Cavalry.

Book mark:

J. W. Morris

Copyist.

(656)

(Confederate.)

25 Cav. Texas.

[illegible] Proudfoot

Capt., Co. H, 25 Regiment Texas Cavalry.

Appears on

Company Muster Roll

of the organization named above,

for [illegible], 186[illegible].

Enlisted:

When [illegible], 186 .

Where [illegible]

By whom [illegible]

Period [illegible]

Last paid:

By whom [illegible]

To what time [illegible], 186 .

Present or absent [illegible]

Remarks: [illegible]

The 25th Regiment Texas Cavalry (also known as the 3d Regiment Texas Lancers and as the 3d Regiment Carter's Brigade Texas Mounted Volunteers, or Cavalry,) was organized June 1, 1862, with eleven companies. Captain Proudfoot's Company was merged into Company H some time after the muster of June 30, 1862. Many members of the regiment are found to have had prior service in the 9th (Nichols') Regiment Texas Infantry (6 months) or in Cavalry Company C, 3d (Kirby's) Battalion Texas Volunteers (6 months). A part of this regiment was captured at Arkansas Post, Ark., January 11, 1863, and exchanged east of the Mississippi River in April and May, 1863, when it was consolidated with similar remnants of the 17th, 18th and 24th Regiments Texas Cavalry. This consolidation was broken up in March, 1864, when these parts of the 24th and 25th Regiments Texas Cavalry were united to form one field organization, but each appears to have been mustered separately. About April 9, 1865, this portion of the regiment was consolidated with the remnants of other regiments in Granbury's Texas Brigade, and paroled at Greensboro, N. C., about May 1, 1865. The balance of the regiment, which was not captured January 11, 1863, remained west of the Mississippi River, some serving in the 24th and 25th Regiments Texas Cavalry (Consolidated) and others in the 17th Consolidated Regiment Texas Dismounted Cavalry.

Book mark: [illegible]

[illegible]

(842) Copyist.

(Confederate.)

C | 25 Cav. | Texas.

Calvin Tinsley

Pvt, Co. K, 25 Regiment Texas Cavalry.

Appears on

Company Muster Roll

of the organization named above,

for June 20 to Dec 31, 1863.

Enlisted:

When March 17, 1862.

Where Liberty

By whom Cleveland

Period 3 years or war

Last paid:

By whom Capt B. A. Davis to Dec 31

To what time June 30, 1863.

Present or absent Present

Remarks Entitled to one months pay for use of horse

The 25th Regiment Texas Cavalry (also known as the 3d Regiment Texas Lancers and as the 3d Regiment Carter's Brigade Texas Mounted Volunteers, or Cavalry,) was organized June 1, 1862, with eleven companies. Captain Proudfoot's Company was merged into Company H some time after the muster of June 30, 1863. Many members of the regiment are found to have had prior service in the 9th (Nichols') Regiment Texas Infantry (6 months) or in Cavalry Company C, 3d (Kirby's) Battalion Texas Volunteers (6 months). A part of this regiment was captured at Arkansas Post, Ark., January 11, 1863, and exchanged east of the Mississippi River in April and May, 1863, when it was consolidated with similar remnants of the 17th, 18th and 24th Regiments Texas Cavalry. This consolidation was broken up in March, 1864, when these parts of the 24th and 25th Regiments Texas Cavalry were united to form one field organization, but each appears to have been mustered separately. About April 9, 1865, this portion of the regiment was consolidated with the remnants of other regiments in Granbury's Texas Brigade, and paroled at Greensboro, N. C., about May 1, 1865. The balance of the regiment, which was not captured January 11, 1863, remained west of the Mississippi River, some serving in the 24th and 25th Regiments Texas Cavalry (Consolidated) and others in the 17th Consolidated Regiment Texas Dismounted Cavalry.

Book mark:

(642) Copyist.

(Confederate.)

25 Cav. Texas.

[illegible]

Pvt, Co. [illegible], 25 Regiment Texas Cavalry.

Appears on

Company Muster Roll

of the organization named above,

for [illegible], 1863.

Enlisted:

When [illegible], 186 .

Where [illegible]

By whom [illegible]

Period [illegible]

Last paid:

By whom [illegible]

To what time [illegible], 186 .

Present or absent [illegible]

Remarks: [illegible]

The 25th Regiment Texas Cavalry (also known as the 3d Regiment Texas Lancers and as the 3d Regiment Carter's Brigade Texas Mounted Volunteers, or Cavalry.) was organized June 1, 1863, with eleven companies. Captain Proudfoot's Company was merged into Company H some time after the muster of June 30, 1863. Many members of the regiment are found to have had prior service in the 9th (Nichols') Regiment Texas Infantry (6 months) or in Cavalry Company C, 3d (Kirby's) Battalion Texas Volunteers (6 months). A part of this regiment was captured at Arkansas Post, Ark., January 11, 1863, and exchanged east of the Mississippi River in April and May, 1863, when it was consolidated with similar remnants of the 17th, 18th and 24th Regiments Texas Cavalry. This consolidation was broken up in March, 1864, when these parts of the 24th and 25th Regiments Texas Cavalry were united to form one field organization, but each appears to have been mustered separately. About April 9, 1865, this portion of the regiment was consolidated with the remnants of other regiments in Granbury's Texas Brigade, and paroled at Greensboro, N. C., about May 1, 1865. The balance of the regiment, which was not captured January 11, 1863, remained west of the Mississippi River, some serving in the 24th and 25th Regiments Texas Cavalry (Consolidated) and others in the 17th Consolidated Regiment Texas Dismounted Cavalry.

Book mark: [illegible]

[illegible]

(642) Copyist.

Confederate.)

25 Cav. Texas.

[illegible] Fisk, Co. [illegible], 25 Regiment Texas Cavalry.

Appears on

Company Muster Roll

of the organization named above,

for [illegible], 1863.

Enlisted:

When [illegible], 1862.

Where [illegible]

By whom [illegible]

Period [illegible]

Last paid:

By whom [illegible]

To what time [illegible], 1863.

Present or absent [illegible]

Remarks [illegible]

The 25th Regiment Texas Cavalry (also known as the 3d Regiment Texas Lancers and as the 3d Regiment Carter's Brigade Texas Mounted Volunteers, or Cavalry,) was organized June 1, 1862, with eleven companies. Captain Proudfoot's Company was merged into Company H some time after the muster of June 30, 1863. Many members of the regiment are found to have had prior service in the 9th (Nichols') Regiment Texas Infantry (6 months) or in Cavalry Company C, 3d (Kirby's) Battalion Texas Volunteers (6 months). A part of this regiment was captured at Arkansas Post, Ark., January 11, 1863, and exchanged east of the Mississippi River in April and May, 1863, when it was consolidated with similar remnants of the 17th, 18th and 24th Regiments Texas Cavalry. This consolidation was broken up in March, 1864, when these parts of the 24th and 25th Regiments Texas Cavalry were united to form one field organization, but each appears to have been mustered separately. About April 9, 1865, this portion of the regiment was consolidated with the remnants of other regiments in Greabury's Texas Brigade, and paroled at Greensboro, N. C., about May 1, 1865. The balance of the regiment, which was not captured January 11, 1863, remained west of the Mississippi River, some serving in the 24th and 25th Regiments Texas Cavalry (Consolidated) and others in the 17th Consolidated Regiment Texas Dismounted Cavalry.

Book mark:

[illegible]

(642) Copyist.

(Confederate.)

25 Cav. Texas.

[illegible]

[illegible], Co. [illegible], 25 Regiment Texas Cavalry.

Appears on

Company Muster Roll

of the organization named above,

for [illegible], 1863.

Enlisted:

When [illegible], 1862.

Where [illegible]

By whom [illegible]

Period [illegible]

Last paid:

By whom [illegible]

To what time [illegible], 1863.

Present or absent [illegible]

Remarks: [illegible]

The 25th Regiment Texas Cavalry (also known as the 3d Regiment Texas Lancers and as the 3d Regiment Carter's Brigade Texas Mounted Volunteers or Cavalry) was organized June 1, 1862, with eleven companies. Captain Proudfoot's Company was merged into Company H some time after the muster of June 30, 1863. Many members of the regiment are found to have had prior service in the 9th (Nichols') Regiment Texas Infantry (6 months) or in Cavalry Company C, 3d (Kirby's) Battalion Texas Volunteers (6 months). A part of this regiment was captured at Arkansas Post, Ark., January 11, 1863, and exchanged east of the Mississippi River in April and May, 1863, when it was consolidated with similar remnants of the 17th, 18th and 24th Regiments Texas Cavalry. This consolidation was broken up in March, 1864, when these parts of the 24th and 25th Regiments Texas Cavalry were united to form one field organization, but each appears to have been mustered separately. About April 9, 1865, this portion of the regiment was consolidated with the remnants of other regiments in Granbury's Texas Brigade, and paroled at Greensboro, N. C., about May 1, 1865. The balance of the regiment, which was not captured January 11, 1863, remained west of the Mississippi River, some serving in the 24th and 25th Regiments Texas Cavalry (Consolidated) and others in the 17th Consolidated Regiment Texas Dismounted Cavalry.

Book mark: [illegible]

[illegible]

(842) Copyist.

(Confederate.)

E 25 Cav. Texas.

Calvin Engle

Pvt., Co. ?, 25 Regiment Texas Cavalry.

Appears on

Company Muster Roll

of the organization named above,

for Oct & Dec, 1863.

Enlisted:

When April 2, 1862.

Where Liberty

By whom Cleveland

Period 3 years

Last paid:

By whom Capt. McGuire

To what time Oct 31, 1863.

Present or absent Present

Remarks:

The 25th Regiment Texas Cavalry (also known as the 3d Regiment Texas Lancers and as the 3d Regiment Carter's Brigade Texas Mounted Volunteers, or Cavalry,) was organized June 1, 1862, with eleven companies. Captain Proudfoot's Company was merged into Company H some time after the muster of June 30, 1863. Many members of the regiment are found to have had prior service in the 9th (Nichols') Regiment Texas Infantry (6 months) or in Cavalry Company C, 3d (Kirby's) Battalion Texas Volunteers (6 months). A part of this regiment was captured at Arkansas Post, Ark., January 11, 1863, and exchanged east of the Mississippi River in April and May, 1863, when it was consolidated with similar remnants of the 17th, 18th and 24th Regiments Texas Cavalry. This consolidation was broken up in March, 1864, when these parts of the 24th and 25th Regiments Texas Cavalry were united to form one field organization, but each appears to have been mustered separately. About April 9, 1865, this portion of the regiment was consolidated with the remnants of other regiments in Granbury's Texas Brigade, and paroled at Greensboro, N. C., about May 1, 1865. The balance of the regiment, which was not captured January 11, 1863, remained west of the Mississippi River, some serving in the 24th and 25th Regiments Texas Cavalry (Consolidated) and others in the 17th Consolidated Regiment Texas Dismounted Cavalry.

Book mark:

J. Lotrio

Copyist.

(342)

(Confederate.)

F | 25 Cav. Texas.

Private

Lewis Douglas

Pvt., Co. H, 25 Regiment Texas Cavalry.

Appears on

Company Muster Roll

of the organization named above,

for Sept & Oct, 186-?

Enlisted:

When April 12, 1862.

Where Liberty

By whom Lieut Reed

Period 3 years

Last paid:

By whom Capt Jernigan

To what time Oct 31, 1863.

Present or absent Present

Remarks:

The 25th Regiment Texas Cavalry (also known as the 3d Regiment Texas Lancers and as the 3d Regiment Carter's Brigade Texas Mounted Volunteers, or Cavalry,) was organized June 1, 1863, with eleven companies. Captain Proudfoot's Company was merged into Company H some time after the muster of June 30, 1863. Many members of the regiment are found to have had prior service in the 9th (Nichols') Regiment Texas Infantry (6 months) or in Cavalry Company C, 3d (Kirby's) Battalion Texas Volunteers (6 months). A part of this regiment was captured at Arkansas Post, Ark., January 11, 1863, and exchanged east of the Mississippi River in April and May, 1863, when it was consolidated with similar remnants of the 17th, 18th and 24th Regiments Texas Cavalry. This consolidation was broken up in March, 1864, when these parts of the 24th and 25th Regiments Texas Cavalry were united to form one field organization, but each appears to have been mustered separately. About April 9, 1865, this portion of the regiment was consolidated with the remnants of other regiments in Granbury's Texas Brigade, and paroled at Greensboro, N. C., about May 1, 1865. The balance of the regiment, which was not captured January 11, 1863, remained west of the Mississippi River, some serving in the 26th and 35th Regiments Texas Cavalry (Consolidated) and others in the 17th Consolidated Regiment Texas Dismounted Cavalry.

Book mark:

(942) Copyist.

Confederate.)

25 Cav. Texas.

[illegible]

[illegible], Co. K, } 25 Regiment Texas
} Dismounted Cavalry.

Appears on

Company Muster Roll

of the organization named above,

for [illegible], 1864.

Enlisted:

When [illegible], 1862.

Where Livingston

By whom Cleveland

Period 3 years

Last paid:

By whom Capt Flanigan

To what time Oct 31, 1863.

Present or absent Present

Remarks [illegible]

The 25th Regiment Texas Cavalry (also known as the 3d Regiment Texas Lancers and as the 3d Regiment Carter's Brigade Texas Mounted Volunteers or Cavalry) was organized June 1, 1862, with eleven companies. Captain Proudfoot's Company was merged into Company H some time after the muster of June 30, 1863. Many members of the regiment are found to have had prior service in the 9th (Nichols') Regiment Texas Infantry (6 months) or in Cavalry Company C, 3d (Kirby's) Battalion Texas Volunteers (6 months). A part of this regiment was captured at Arkansas Post, Ark., January 11, 1863, and exchanged east of the Mississippi River in April and May, 1863, when it was consolidated with similar remnants of the 17th, 18th and 24th Regiments Texas Cavalry. This consolidation was broken up in March, 1864, when these parts of the 17th and 25th Regiments Texas Cavalry were united to form one field organization, but each appears to have been mustered separately. About April 9, 1865, this portion of the regiment was consolidated with the remnants of other regiments in Granbury's Texas Brigade, and paroled at Greensboro, N. C., about May 1, 1865. The balance of the regiment, which was not captured January 11, 1863, remained west of the Mississippi River, some serving in the 24th and 25th Regiments Texas Cavalry (Consolidated) and others in the 17th Consolidated Regiment Texas Dismounted Cavalry.

Book mark:

[illegible]

(862) Copyist.

(Confederate.)

F

25 Cav. Texas.

V. Frazier

Pvt, Co. K, 25 Regt Texas Dismtd. Cav.

Appears on

Regimental Return

of the organization named above,

for the month of Sept, 1862.

Commissioned officers present and absent:

Station:

Remarks:

Alterations since last return among the enlisted men:

Date: , 186 .

Place:

Remarks:

Enlisted men on Extra or Daily Duty:

Absent enlisted men accounted for:

Absent without leave

The 25th Regiment Texas Cavalry (also known as the 3d Regiment Texas Lancers and as the 3d Regiment Carter's Brigade Texas Mounted Volunteers, or Cavalry,) was organized June 1, 1862, with eleven companies. Captain Proudfoot's Company was merged into Company H some time after the muster of June 30, 1862. Many members of the regiment are found to have had prior service in the 9th (Nichols') Regiment Texas Infantry (6 months) or in Cavalry Company C, 3d (Kirby's) Battalion Texas Volunteers (6 months). A part of this regiment was captured at Arkansas Post, Ark., January 11, 1863, and exchanged east of the Mississippi River in April and May, 1863, when it was consolidated with similar remnants of the 17th, 18th and 24th Regiments Texas Cavalry. This consolidation was broken up in March, 1864, when these parts of the 24th and 25th Regiments Texas Cavalry were united to form one field organization, but each appears to have been mustered separately. About April 9, 1865, this portion of the regiment was consolidated with the remnants of other regiments in Granbury's Texas Brigade, and paroled at Greensboro, N. C., about May 1, 1865. The balance of the regiment, which was not captured January 11, 1863, remained west of the Mississippi River, some serving in the 24th and 25th Regiments Texas Cavalry (Consolidated) and others in the 17th Consolidated Regiment Texas Dismounted Cavalry.

W. M. Potter

Copyist.

814.

(Confederate.)

25 Cav. Texas.

Pvt. V. Frugier

Co. C, 25 Regt Texas Dismtd. Cav.

Appears on

Regimental Return

of the organization named above,

for the month of Oct, 1862.

Commissioned officers present and absent:

Station ---

Remarks: ---

Alterations since last return among the enlisted men:

Date July 22, 1862.

Place Peachi La.

Remarks: Deserted

Enlisted men on Extra or Daily Duty.

Absent enlisted men accounted for

The 25th Regiment Texas Cavalry (also known as the 3d Regiment Texas Lancers and as the 3d Regiment Carter's Brigade Texas Mounted Volunteers, or Cavalry,) was organized June 1, 1862, with eleven companies. Captain Broadfoot's Company was merged into Company H some time after the muster of June 30, 1863. Many members of the regiment are found to have had prior service in the 9th (Nichols') Regiment Texas Infantry (6 months) or in Cavalry Company C, 3d (Kirby's) Battalion Texas Volunteers (6 months). A part of this regiment was captured at Arkansas Post, Ark., January 11, 1863, and exchanged east of the Mississippi River in April and May, 1863, when it was consolidated with similar remnants of the 17th, 18th and 24th Regiments Texas Cavalry. This consolidation was broken up in March, 1864, when these parts of the 24th and 25th Regiments Texas Cavalry were united to form one field organization, but each appears to have been mustered separately. About April 9, 1865, this portion of the regiment was consolidated with the remnants of other regiments in Granbury's Texas Brigade, and paroled at Greensboro, N. C., about May 1, 1865. The balance of the regiment, which was not captured January 11, 1863, remained west of the Mississippi River, some serving in the 24th and 25th Regiments Texas Cavalry (Consolidated) and others in the 17th Consolidated Regiment Texas Dismounted Cavalry.

W. W. Potter

Copyist.

616.

(Confederate.)

F. 25 Cav. Texas.

T. Gregg

Pvt. Co. H, 25 Reg't Texas Dismtd. Cav.

Appears on

Regimental Return

of the organization named above,

for the month of Dec, 1864.

Commissioned officers present and absent:

Station:

Remarks:

Alterations since last return among the enlisted men:

Date: , 186 .

Place:

Remarks:

Enlisted men on Extra or Daily Duty:

Absent enlisted men accounted for.

In army Records.

The 25th Regiment Texas Cavalry (also known as the 3d Regiment Texas Lancers and as the 3d Regiment Carter's Brigade Texas Mounted Volunteers, or Cavalry,) was organized June 1, 1861, with eleven companies. Captain Proudfoot's Company was merged into Company H some time after the muster of June 30, 1862. Many members of the regiment are found to have had prior service in the 9th (Nichols') Regiment Texas Infantry (6 months) or in Cavalry Company C, 3d (Kirby's) Battalion Texas Volunteers (6 months). A part of this regiment was captured at Arkansas Post, Ark., January 11, 1863, and exchanged east of the Mississippi River in April and May, 1863, when it was consolidated with scattered remnants of the 17th, 18th and 24th Regiments Texas Cavalry. This consolidation was broken up in March, 1864, when these parts of the 24th and 25th Regiments Texas Cavalry were united to form one field organization, but each appears to have been mustered separately. About April 9, 1865, this portion of the regiment was consolidated with the remnants of other regiments in Granbury's Texas Brigade, and paroled at Greensboro, N. C., about May 1, 1865. The balance of the regiment, which was not captured January 11, 1863, remained west of the Mississippi River, some serving in the 24th and 25th Regiments Texas Cavalry (Consolidated) and others in the 17th Consolidated Regiment Texas Dismounted Cavalry.

B. K. Clough

Copyist.

616.

(Confederate.)

25 Cav. Texas.

V. [illegible]

Pvt., Co. [illegible], 25 Regiment Texas Cavalry.

Appears on

Regimental Return

of the organization named above,

for the month of [illegible], 186[illegible].

Commissioned officers present and absent:

Station

Remarks:

Alterations since last return among the enlisted men:

, 186 .

Date

Place

Remarks:

Enlisted men on Extra or Daily Duty:

Absent enlisted men accounted for

[illegible]

The 25th Regiment Texas Cavalry (also known as the 3d Regiment Texas Lancers and as the 3d Regiment Carter's Brigade Texas Mounted Volunteers or Cavalry.) was organized June 1, 1862, with eleven companies. Captain Proudfoot's Company was merged into Company H some time after the muster of June 30, 1863. Many members of the regiment are found to have had prior service in the 9th (Nichols') Regiment Texas Infantry (6 months) or in Cavalry Company C, 3d (Kirby's) Battalion Texas Volunteers (6 months). A part of this regiment was captured at Arkansas Post, Ark., January 11, 1863, and exchanged east of the Mississippi River in April and May, 1863, when it was consolidated with similar remnants of the 17th, 18th and 24th Regiments Texas Cavalry. This consolidation was broken up in March, 1864, when these parts of the 24th and 25th Regiments Texas Cavalry were united to form one field organization, but each appears to have been mustered separately. About April 9, 1865, this portion of the regiment was consolidated with the remnants of other regiments in Granbury's Texas Brigade, and paroled at Greensboro, N. C., about May 1, 1865. The balance of the regiment, which was not captured January 11, 1863, remained west of the Mississippi River, some serving in the 24th and 25th Regiments Texas Cavalry (Consolidated) and others in the 17th Consolidated Regiment Texas Dismounted Cavalry.

B. R. Stough

Copyist.

614

(Confederate.)

25 Cav. Texas.

E. K. Stough

Capt., Co. H, 25 Regiment Texas Cavalry.

Appears on

Regimental Return

of the organization named above,

for the month of May, 1865.

Commissioned officers present and absent:

Station:

Remarks:

Alterations since last return among the enlisted men:

Date: , 186 .

Place:

Remarks:

Enlisted men on Extra or Daily Duty:

Absent enlisted men accounted for:

Many were On de
tached service

The 25th Regiment Texas Cavalry (also known as the 3d Regiment Texas Lancers and as the 3d Regiment Carter's Brigade Texas Mounted Volunteers, or Cavalry,) was organized June 1, 1863, with eleven companies. Captain Proudfoot's Company was merged into Company H some time after the muster of June 30, 1863. Many members of the regiment are found to have had prior service in the 9th (Nichols') Regiment Texas Infantry (6 months) or in Cavalry Company C, 3d (Kirby's) Battalion Texas Volunteers (6 months). A part of this regiment was captured at Arkansas Post, Ark., January 11, 1863, and exchanged east of the Mississippi River in April and May, 1863, when it was consolidated with similar remnants of the 17th, 18th and 24th Regiments Texas Cavalry. This consolidation was broken up in March, 1864, when these parts of the 24th and 25th Regiments Texas Cavalry were united to form one field organization, but each appears to have been mustered separately. About April 9, 1865, this portion of the regiment was consolidated with the remnants of other regiments in Granbury's Texas Brigade, and paroled at Greensboro, N. C., about May 1, 1865. The balance of the regiment, which was not captured January 11, 1863, remained west of the Mississippi River, some serving in the 24th and 25th Regiments Texas Cavalry (Consolidated) and others in the 17th Consolidated Regiment Texas Dismounted Cavalry.

E. K. Stough

(646) Copyist.

(Confederate.)

T 25 Texas.

V Trigier
Pvt H

, Co. [illegible], 25 Reg't Texas Infantry.

Appears on a

Roster

of troops of the Confederate Army captured at Fort Hindman, Arkansas Post, Ar., Jan. 11, 1863.

Roster not dated.

Remarks:

Number of roll
13 sheet 114

(6858)

Copyist

(Confederate.)

7 25 Cav. Texas.

C. Fraser
Pvt. Co. A. 25 Regt. Tex Cav.

Appears on a

Roll of Prisoners of War

received at Camp Butler, Ill., Jan. 31, 1863.

Roll dated Not dated, 186 .

Where captured Ark. Post Ark.

When captured Jan. 11, 1863.

Remarks:

Roll bears the following indorsement: "Received City Point, Va., April 15, 1863, from Jno. E. Mulford, Capt. 3d Infty, N. Y. V., Comdg. 'Flag of Truce,' (on the within rolls) Eight Hundred & Eighty three (883) Confederate Prisoners of War paroled for Exchange: also Two Surgeons.

J. H. THOMPSON, *Capt. Comdg. Post.*"

Number of roll: 12

Copyist.

(6596)

(CONFEDERATE.)

F 25th Bat Tex

V. Frazier

Asst Co. H 25th Regt Tex Bat

Appears on a

Register

of Payments on Descriptive Lists.

Period of service:

From May 1, 1863.

To June 30, 1863.

When paid Aug. 25, 1863.

By whom B. F. Boman

Amount $24 00

Remarks:

Confed. Arch., Chap. 5, File No. 54, page 137

A. H. Yount
Copyist.

(6265) 5000

Fulgham B F

Co. F, 25 Texas Cavalry.

[Gillespie's Reg't.
3 Texas Lancers.
3 Reg't Carter's Brig.]

Became Co. K, Granbury's Consol'd Texas Brig., about April 9, '65.

(Confederate.

Corporal Corporal

REFERENCE SLIP.

Cards filed with

Fulgham R F

Fulgham J. H.

Co. F, 25 Texas Cavalry.

Gillespie's Reg't.
3 Texas Lancers.
3 Reg't Carter's Brig.

Became Co. K, Granbury's Consol'd Texas Brig., about April 9, '65.

(Confederate.)

Sergeant | Sergeant

CARD NUMBERS.

1	5'0354467	20	
2	45-45'	21	
3	4672	22	
4	470340697	23	
5	063283	24	
6	3161	25	
7	05-62507	26	
8	8720	27	
9	069304	28	
10		29	
11		30	
12		31	
13		32	
14		33	
15		34	
16		35	
17		36	
18		37	
19		38	

Number of medical cards herein 4

Number of personal papers herein 1

BOOK MARK:

See also

(Confederate.)

J | 25 Cav. Texas.

J. H. Fulgham

H Sgt, { Capt. E. S. Pitts' Company, 3 Regiment Texas Lancers.*

Age 21 years.

Appears on

Company Muster-in Roll

of the organization named above.

Roll dated

Not dated , 186 .

Muster-in to date May 12 , 1862.

Joined for duty and enrolled:

When May 5 1862.

Where Tyler Co

By whom E S Pitts

Period 3 yrs or the war

No. of miles to rendezvous 75

Valuation of horse, $ 100; equipments, $ 100

Remarks:

*This company subsequently became Company F, 25th Regiment Texas Cavalry

The 25th Regiment Texas Cavalry (also known as the 3d Regiment Texas Lancers and as the 3d Regiment Carter's Brigade Texas Mounted Volunteers, or Cavalry,) was organized June 1, 1862, with eleven companies. Captain Proudfoot's Company was merged into Company H some time after the muster of June 30, 1863. Many members of the regiment are found to have had prior service in the 9th (Nichols') Regiment Texas Infantry (6 months) or in Cavalry Company C, 3d (Kirby's) Battalion Texas Volunteers (6 months). A part of this regiment was captured at Arkansas Post, Ark., January 11, 1863, and exchanged east of the Mississippi River in April and May, 1863, when it was consolidated with similar remnants of the 17th, 18th and 24th Regiments Texas Cavalry. This consolidation was broken up in March, 1864, when these parts of the 24th and 25th Regiments Texas Cavalry were united to form one field organization, but each appears to have been mustered separately. About April 9, 1865, this portion of the regiment was consolidated with the remnants of other regiments in Granbury's Texas Brigade, and paroled at Greensboro, N. C., about May 1, 1865. The balance of the regiment, which was not captured January 11, 1863, remained west of the Mississippi River, some serving in the 24th and 25th Regiments Texas Cavalry (Consolidated) and others in the 17th Consolidated Regiment Texas Dismounted Cavalry.

Book mark:

G B Wirt

Copyist.

(Confederate.)

C 25 Cav. Texas.

[illegible] H. [illegible]

Sgt., Co. C, 25 Regiment Texas Cavalry.

Appears on

Company Muster Roll

of the organization named above,

for May 1 to June 30, 1862

Enlisted:

When [illegible], 186

Where [illegible]

By whom [illegible]

Period [illegible]

Last paid:

By whom [illegible]

To what time [illegible], 186

Present or absent [illegible]

Remarks [illegible]

The 25th Regiment Texas Cavalry (also known as the 3d Regiment Texas Lancers and as the 3d Regiment Carter's Brigade Texas Mounted Volunteers, or Cavalry.) was organized June 1, 1862, with eleven companies. Captain Proudfoot's Company was merged into Company H some time after the muster of June 30, 1862. Many members of the regiment are found to have had prior service in the 9th (Nichols') Regiment Texas Infantry (6 months) or in Cavalry Company C, 3d (Kirby's) Battalion Texas Volunteers (6 months). A part of this regiment was captured at Arkansas Post, Ark., January 11, 1863, and exchanged east of the Mississippi River in April and May, 1863, when it was consolidated with similar remnants of the 17th, 18th and 24th Regiments Texas Cavalry. This consolidation was broken up in March, 1864, when these parts of the 24th and 25th Regiments Texas Cavalry were united to form one field organization, but each appears to have been mustered separately. About April 9, 1865, this portion of the regiment was consolidated with the remnants of other regiments in Granbury's Texas Brigade and paroled at Greensboro, N. C., about May 1, 1865. The balance of the regiment, which was not captured January 11, 1863, remained west of the Mississippi River, some serving in the 24th and 25th Regiments Texas Cavalry (Consolidated) and others in the 17th Consolidated Regiment Texas Dismounted Cavalry.

Book mark: [illegible]

[illegible]

(842) Copyist.

(Confederate.)

25 Cav. Texas.

[illegible] Fulgham

3591, Co. [illegible], 25 Regiment Texas Cavalry.

Appears on

Company Muster Roll

of the organization named above,

for May & June, 1863.

Enlisted:
When May 1, 1862.
Where Woodville
By whom Capt Pitts
Period 3 yrs or War

Last paid:
By whom Capt Davis
To what time June 30, 1862.

Present or absent

Remarks: Died at Petersburg Va. on the 23 of Dec 62.

The 25th Regiment Texas Cavalry (also known as the 3d Regiment Texas Lancers and as the 3d Regiment Carter's Brigade Texas Mounted Volunteers, or Cavalry,) was organized June 1, 1862, with eleven companies. Captain Proudfoot's Company was merged into Company H some time after the muster of June 30, 1863. Many members of the regiment are found to have had prior service in the 9th (Nichols') Regiment Texas Infantry (6 months) or in Cavalry Company C, 3d (Kirby's) Battalion Texas Volunteers (6 months). A part of this regiment was captured at Arkansas Post, Ark., January 11, 1863, and exchanged east of the Mississippi River in April and May, 1863, when it was consolidated with similar remnants of the 17th, 18th and 24th Regiments Texas Cavalry. This consolidation was broken up in March, 1864, when these parts of the 24th and 25th Regiments Texas Cavalry were united to form one field organization, but each appears to have been mustered separately. About April 9, 1865, this portion of the regiment was consolidated with the remnants of other regiments in Granbury's Texas Brigade, and paroled at Greensboro, N. C., about May 1, 1865. The balance of the regiment, which was not captured January 11, 1863, remained west of the Mississippi River, some serving in the 24th and 25th Regiments Texas Cavalry (Consolidated) and others in the 17th Consolidated Regiment Texas Dismounted Cavalry.

Book mark:

G C Neal

Copyist.

(643)

(Confederate.)

F 25 Texas.

Pvt Fulgam

Pvt, Co. F, 25 Reg't Texas Infantry.

Appears on a

Roster

of troops of the Confederate Army captured at Fort Hindman, Arkansas Post, Ark., Jan. 11, 1863.

Roster not dated.

Remarks:

Number of roll:

1 sheet

Copyist.

(6896)

Confederate.

Appears on a

Roll of Prisoners of War

received and discharged at Myrtle Street Prison (St. Louis, Mo.), from March 16 to 31, 1863.

Roll dated ....., 186 .

Where captured ....., 186 .

When captured ....., 186 .

Received ....., 186 .

Discharged ....., 186 .

Remarks: .....

Number of roll

1993 sheet 1

(6296)

Copyist.

(Confederate.)

Pvt. Co. F 25th Va. Inf.

Appears on a

Roll of Prisoners of War

received and discharged at Myrtle Street Military Prison (St. Louis, Mo.), from March 1 to 31, 1863.

Roll dated St. Louis, April 9, 1863.

Where captured Kansas City Mo.

When captured Jan 11, 1863.

Received March 2, 1863.

Discharged ....., 186 .

Remarks: .....

Number of roll:

1983 sheet 1 Lt. C. Tichi

(6306)

Confederate.

Ft 25 Cav Texas

J. F. Fulgham
Sergt 25 Tex. Cav. A. Gt

Appears on a semi-monthly

Report

of Gratiot Street Military Prison (St. Louis, Mo.), March 31, 1863.

Report dated St. Louis, April 8, 1863.

Where captured: Arkansas Post Ark

When captured: Jan 11, 1863.

Received: Mar 31, 1863.

Discharged: , 186 .

Remarks:

Number of roll:
153; sheet 2.

(5896)

F. Graff
Capt.

"Confederate."

Appears on a monthly

Report

of Gratiot Street Prison, St. Louis, Mo., from April 1 to 30, 1863.

Report dated ..... , 186 .

Where captured ..... Arkansas Post Ark.

When captured ..... Jan 11 , 1863.

Received ..... Mar 31 , 1863.

Discharged ..... Apl 2 , 186 .

Remarks: ..... Unconditional.

Number of roll:

152; sheet 3

(2205)

Copyright.

(Confederate.)

F 25 Ark.

J. H. Fulgham,
Sergt. Co. F, 25 Regt. Ark.

Appears on a

Roll of Prisoners of War

forwarded from St. Louis, Mo., towards Allen's Point, Va., for exchange, April 2, 1863, by order of Lt. Col. F. A. Dick, Prov. Mar. Gen. Dept. of the Mo., under instructions from the Commissary General of Prisoners.

Roll dated St. Louis, April 1, 1863.

Where captured Arkansas Post, Ark.

When captured Jan. 11, 1863.

Remarks:

The roll bears the following indorsements:

"City Point, Va., April 9th, 1863. Received of Capt. John E. Mulford, U. S. A., Four Hundred and fifty-two, (452) Prisoners of War, two Surgeons (2), and one dead body.—W. H. Haych, Capt. P. A. C. S."

"Exchanged May 5, '63.

Number of roll 301; sheet 2

M. Leonard,

(6896) Copyist.

(CONFEDERATE.)

I 23 Ga. Inf

Pvt Co D 26 Regt Ga Inf

Appears on a Register of

General Hospital,
Petersburg, Va.

Complaint Fb Con

Admitted Apl 14, 1863.

Returned to duty , 186 .

Deserted , 186 .

Discharged from service , 186 .

Furloughed , 186 .

Transferred , 186 .

Died Apl 26, 1863.

Remarks: Furn. prisoner

Confed. Arch., Chap. 6, File No. 273, page 62

(206) W. A. Collings Copyist.

(CONFEDERATE.)

4 25 Texas

J. H. Telegram

Pvt Co A 25 Regt. Tex

Appears on a Register of

Medical Director's Office,
Richmond, Va.

Admitted Nov 15, 1863

Hospital Petersburg Va

Complaint

Remarks Nov 21

Confed. Arch., Chap. 6, File No. 153, page 230

W. T. Taylor

(685) 1775 Copyist

What impression does the prisoner make—

Truthful or ~~not truthful~~

Candid or ~~not candid.~~

~~Mild.~~

Firm.

~~Severe or ill looking~~

Vigorous.

Healthy.

~~Weak.~~

~~Sick.~~

I recommend

Examination of

County.

~~Prisoner~~

Taken the *day of*

1863.

Confined at

Street Prison.

Taken by

Statement of [illegible] a Prisoner at the Myrtle Street Prison, St. Louis, made the [illegible] day of March 1863.

My age is 31 years.

I live in Tyler County, ~~Missouri.~~ Texas

I was born in Tyler County. Texas

I was captured in Arkansas County Ark

on or about the [illegible] day of January 186 3

The cause of my [illegible] was [illegible] Sickness.

I was in arms against the United States, and was a [rank] Sergeant

in Capt Tills Company Col Gillespies Texas Cav

I was sworn into the Rebel service about the [illegible] day of March 186 3 by Col Gillespie

in Tyler County, ~~Missouri~~, for 3 years

Was sworn into C.S. Service Dec 1862 for 3 months or longer

I became exchanged April 23 63

When captured, I was first taken to [illegible] and remained there

examined there by and was sent to Myrtle Street

Prison about the 7 day of March 1863

Was sworn in for 3 months in Dec about Dec 25 63,

was taken prisoner in April about St Louis did not sign

& [illegible] was sworn by Col Gillespie

I Never took the oath of allegiance to the United States, about the

day of 186

O. H. Gillespie

Subscribed by the Prisoner, the day first named, in my presence.

[illegible]

The Prisoner makes additional statements as follows, in answer to questions:

1. How many times have you been in arms during the rebellion?

Twice

2. What commanders have you served under?

Capt Kirby and Col Gilmore

3. What battles or skirmishes have you been in?

Several last

4. Did you have arms, or were you out on picket, or what part did you take in the action?

had arms, Was in General Engagement

5. Have you ever furnished arms, or animals, horses, provisions or any kind of supplies to any rebels? State when, where and how often.

Furnished my own Horse and Gun when I went out

6. Was there any rebel camp near you, that you did not give notice of to the U. S. troops?

No Sir

7. Have you ever been with any one taking or pressing horses, arms or other property?

No Sir

8. Are you enrolled in the E. M. M. loyal or disloyal?

9. Are you a southern sympathiser? Yes

10. Do you sincerely desire to have the southern people put down in this war, and the authority of the U. S. Government over them restored?

Reserved

11. How many lives have you? None

12. Have you a wife? How many children. have a wife
one Child

13. What is your occupation? Farmer

14. What relatives have you in the rebellion?
F[illegible]

15. Have you ever been in any Rebel camp? If so, whose when where and how long? What did you do? Did you leave it, or were you captured in it?

I was in the service about six months from
September [illegible] to April 1862. I resided for
[illegible] I was taken a prisoner, at
Romney [illegible] while in the service I done
[illegible] I left of my own accord and came home 30 Miles
[illegible] while trying to get across the Potomac
(at Mo[illegible] I was [illegible])

I H Singleton

[illegible]

***STATEMENT** to be made, and forwarded with the prisoner, to be delivered, along with the prisoner, to the Provost Marshal General; and no prisoner shall be sent to St. Louis without this statement duly signed, and accompanied by the* EVIDENCE *against the prisoner. The transportation of prisoners and guard, sent without both this statement and the evidence will be charged against the officer sending them.*

(Name of the prisoner) J. H. Knight of Tyler County, State of Texas was captured about the 22d day of February 186 3 in Texas County, by Lt. Col. Geo. W. L. Yeamans and is charged with the following offense, namely:

Treason at Law

The evidence to prove him guilty of said offense accompanies this statement, and is as follows. (Here briefly state the facts shown by the evidence.)

See accompanying Statement

I received said prisoner from Lt. Col. Geo. W. L. Yeamans in my official capacity of Asst. Provost Marshal at Houston Texas ——— about the 22 day of February 186 3, and send him forward to St. Louis for the following purpose:

of having him exchanged ———

He is sent in charge of Lieut. Wm. Hamm Co. F 2d Mo. Cav.

and leaves this Post on the 6 day of March 1863.

(*Signature of the Officer who sends the prisoner.*)

A. Gallagher
A.A.A.G. Post of Galveston

The evidence sent herewith is the affidavit (or statement) of the following named persons:

Samuel M Knight

State that I am a
member of the 25th Texas Cavalry
Granbury's Brigade of a Prisoner of War
Was captured at Arkansas Post this
was taken to Illinois to Camp

(*The blanks below will be filled up, or the printed words erased, according to circumstances.*)

Evidence against [illegible] a prisoner, sent to St. Louis on the 6 day of [illegible] 186[illegible] by [illegible]

[illegible]

, the first witness, states, on oath, as follows:

, the prisoner, was taken on the [illegible] day of [illegible] 186[illegible] at [illegible] in [illegible] County, Missouri, by [illegible]

~~The prisoner, when captured, was in arms, under the following circumstances:~~

~~The prisoner had been in arms at a previous time, as follows:~~

~~The prisoner belonged to a Rebel band, as follows:~~

~~The prisoner was acting as a Rebel recruiting officer, or spy, as follows:~~

The prisoner aided the rebellion, as follows: [illegible]

~~The prisoner was guilty of other offenses, as follows:~~

Fulgham, R. F.

Co. F, 25 Texas Cavalry.

Gillespie's Reg't.
3 Texas Lancers.
3 Reg't Carter's Brig.

Became Co. K, Granbury's Consol'd Texas Brig., about April 9, '65.

(Confederate.)

Corporal Corporal

CARD NUMBERS.

1	503545469	20	465478337
2	45547	21	5'95930
3	46224	22	458740444
4	46336	23	8326471
5	47207	24	9143377
6	47443	25	4682166
7	47822	26	48156'0
8	48188	27	5035'80785
9	48558	28	85311
10	3448550	29	89011
11	52147	30	
12	57168	31	
13	4703407'0	32	
14	063284	33	
15	3162	34	
16	05'82511	35	
17	87211	36	
18	06'9305	37	
19	465'81613	38	

Number of medical cards herein 2

Number of personal papers herein —

Book Mark: —

See also —

(Confederate.)

C 25 Cav. Texas.

R. F. Proudfoot

1 Cpl, { Capt. E. S. Pitts' Company, 3 Regiment Texas Lancers.*

Age 19 years.

Appears on

Company Muster-in Roll

of the organization named above.

Roll dated Not dated, 186 .

Muster-in to date May 12, 1862.

Joined for duty and enrolled:

When May 7, 1862.

Where Tyler Co

By whom E. S. Pitts

Period 3 yrs or the war

No. of miles to rendezvous 75

Valuation of horse, $175.00; equipments, $50.00

Remarks:

*This company subsequently became Company F, 25th Regiment Texas Cavalry.

The 25th Regiment Texas Cavalry (also known as the 3d Regiment Texas Lancers and as the 3d Regiment Carter's Brigade Texas Mounted Volunteers, or Cavalry,) was organized June 1, 1862, with eleven companies. Captain Proudfoot's Company was assigned into Company H some time after the muster of June 12, 1862. Many members of the regiment are found to have had prior service in the 9th (Nichols') Regiment Texas Infantry (6 months) or in Cavalry Company C, 3d (Kirby's) Battalion Texas Volunteers (6 months). A part of this regiment was captured at Arkansas Post, Ark., January 11, 1863, and exchanged east of the Mississippi River in April and May, 1863, when it was consolidated with similar remnants of the 17th, 18th and 24th Regiments Texas Cavalry. This consolidation was broken up in March, 1864, when these parts of the 24th and 25th Regiments Texas Cavalry were united to form one field organization, but each appears to have been numbered separately. About April 9, 1865, this portion of the regiment was consolidated with the remnants of other regiments in Granbury's Texas Brigade, and paroled at Greensboro, N. C., about May 1, 1865. The balance of the regiment, which was not captured January 11, 1863, remained west of the Mississippi River, some serving in the 24th and 25th Regiments Texas Cavalry (Consolidated) and others in the 17th Consolidated Regiment Texas Dismounted Cavalry.

Book mark:

E. Gritzner

Copyist.

4565.

(Confederate.)

C 25 Cav. Texas.

E. F. Proudfoot

Lieut, Co. H, 25 Regiment Texas Cavalry.

Appears on

Company Muster Roll

of the organization named above,

for May 1 to June 30, 186-

Enlisted:

When May 1, 186-

Where Tyler Texas

By whom C. C. Pitts

Period 3 yrs

Last paid:

By whom to Enlistment

To what time ....., 186-

Present or absent Present

Remarks Elected May 1 62

The 25th Regiment Texas Cavalry (also known as the 3d Regiment Texas Lancers and as the 3d Regiment Carter's Brigade Texas Mounted Volunteers, or Cavalry,) was organized June 1, 1862, with eleven companies. Captain Proudfoot's Company was merged into Company H some time after the muster of June 30, 1862. Many members of the regiment are found to have had prior service in the 9th (Nichols') Regiment Texas Infantry (6 months) or in Cavalry Company C, 3d (Kirby's) Battalion Texas Volunteers (6 months). A part of this regiment was captured at Arkansas Post, Ark., January 11, 1863, and exchanged east of the Mississippi River in April and May, 1863, when it was consolidated with similar remnants of the 17th, 18th and 24th Regiments Texas Cavalry. This consolidation was broken up in March, 1864, when these parts of the 24th and 25th Regiments Texas Cavalry were united to form one field organization, but each appears to have been mustered separately. About April 9, 1865, this portion of the regiment was consolidated with the remnants of other regiments in Granbury's Texas Brigade, and paroled at Greensboro, N. C., about May 1, 1865. The balance of the regiment, which was not captured January 11, 1863, remained west of the Mississippi River, some serving in the 24th and 25th Regiments Texas Cavalry (Consolidated) and others in the 17th Consolidated Regiment Texas Dismounted Cavalry.

Book mark:

E. F. Proudfoot

(942) Copyist.

(Confederate.)

F 25 Cav. Texas.

R J Engleman

1 cpl, Co. F, 25 Regiment Texas Cavalry.

Appears on Company Muster Roll

of the organization named above,

for June 30 to Dec 31, 1863.

Enlisted: , 186 .

When

Where

By whom

Period

Last paid:

By whom Capt Davis

To what time June 30, 1862.

Present or absent Present

Remarks: Enlisted 3 1 mo. for war

The 25th Regiment Texas Cavalry (also known as the 3d Regiment Texas Lancers and as the 3d Regiment Carter's Brigade Texas Mounted Volunteers or Cavalry.) was organized June 1, 1862, with eleven companies. Captain Proudfoot's Company was merged into Company H some time after the muster of June 30, 1863. Many members of the regiment are found to have had prior service in the 9th (Nichols') Regiment Texas Infantry (6 months) or in Cavalry Company C, 3d (Kirby's) Battalion Texas Volunteers (6 months). A part of this regiment was captured at Arkansas Post, Ark., January 11, 1863, and exchanged east of the Mississippi River in April and May, 1863, when it was consolidated with similar remnants of the 17th, 18th and 24th Regiments Texas Cavalry. This consolidation was broken up in March, 1864, when these parts of the 24th and 25th Regiments Texas Cavalry were united to form one field organization, but each appears to have been mustered separately. About April 9, 1865, this portion of the regiment was consolidated with the remnants of other regiments in Granbury's Texas Brigade, and paroled at Greensboro, N. C., about May 1, 1865. The balance of the regiment, which was not captured January 11, 1863, remained west of the Mississippi River, some serving in the 24th and 25th Regiments Texas Cavalry (Consolidated) and others in the 17th Consolidated Regiment Texas Dismounted Cavalry.

Book mark:

Copyist.

(842)

(Confederate.)

F 25 Cav. Texas.

R. F. Fulgham

1 Copl, Co. F, 25 Regiment Texas Cavalry.

Appears on

Company Muster Roll

of the organization named above,

for May & June, 1863.

Enlisted:
When May 1, 1862.
Where Woodville
By whom Capt Pratt
Period 3 yrs or Dur War

Last paid:
By whom Maj Austin
To what time Oct 31, 1863.

Present or absent Present

Remarks:

The 25th Regiment Texas Cavalry (also known as the 3d Regiment Texas Lancers and as the 3d Regiment Carter's Brigade Texas Mounted Volunteers, or Cavalry,) was organized June 1, 1862, with eleven companies. Captain Proudfoot's Company was merged into Company H some time after the muster of June 30, 1862. Many members of the regiment are found to have had prior service in the 9th (Nichols') Regiment Texas Infantry (6 months) or in Cavalry Company C, 3d (Kirby's) Battalion Texas Volunteers (6 months). A part of this regiment was captured at Arkansas Post, Ark., January 11, 1863, and exchanged east of the Mississippi River in April and May, 1863, when it was consolidated with similar remnants of the 17th, 18th and 24th Regiments Texas Cavalry. This consolidation was broken up in March, 1864, when these parts of the 24th and 25th Regiments Texas Cavalry were united to form one field organization, but each appears to have been mustered separately. About April 9, 1865, this portion of the regiment was consolidated with the remnants of other regiments in Granbury's Texas Brigade, and paroled at Greensboro, N. C., about May 1, 1865. The balance of the regiment, which was not captured January 11, 1863, remained west of the Mississippi River, some serving in the 24th and 25th Regiments Texas Cavalry (Consolidated) and others in the 17th Consolidated Regiment Texas Dismounted Cavalry.

Book mark:

F. O. Hicks

Copyist.

(842)

(Confederate.)

25 Cav. Texas.

[illegible] Ferguson

1st Lieut., Co. F, 25 Regiment Texas Cavalry.

Appears on

Company Muster Roll

of the organization named above,

for [illegible], 1863.

Enlisted:

When [illegible], 186 .

Where [illegible]

By whom [illegible]

Period [illegible]

Last paid:

By whom [illegible]

To what time [illegible], 1863.

Present or absent [illegible]

Remarks: [illegible]

The 25th Regiment Texas Cavalry (also known as the 3d Regiment Texas Lancers and as the 3d Regiment Carter's Brigade Texas Mounted Volunteers, or Cavalry,) was organized June 1, 1862, with eleven companies. Captain Proudfoot's Company was merged into Company H some time after the muster of June 30, 1863. Many members of the regiment are found to have had prior service in the 9th (Nichols') Regiment Texas Infantry (6 months) or in Cavalry Company C, 3d (Kirby's) Battalion Texas Volunteers (6 months). A part of this regiment was captured at Arkansas Post, Ark., January 11, 1863, and exchanged east of the Mississippi River in April and May, 1863, when it was consolidated with similar remnants of the 17th, 18th and 24th Regiments Texas Cavalry. This consolidation was broken up in March, 1864, when these parts of the 24th and 25th Regiments Texas Cavalry were united to form one field organization, but each appears to have been mustered separately. About April 9, 1865, this portion of the regiment was consolidated with the remnants of other regiments in Granbury's Texas Brigade, and paroled at Greensboro, N. C., about May 1, 1865. The balance of the regiment, which was not captured January 11, 1863, remained west of the Mississippi River, some serving in the 24th and 25th Regiments Texas Cavalry (Consolidated) and others in the 17th Consolidated Regiment Texas Dismounted Cavalry.

Book mark.

[illegible]

(642) Copyist.

(Confederate.)

25 Cav. Texas.

E. E. Proudfoot

Capt, Co. H, 25 Regiment Texas Cavalry.

Appears on

Company Muster Roll

of the organization named above,

for Sept & Oct, 1863.

Enlisted:

When May 7, 186 .

Where Woodville

By whom Capt Pitts

Period 3 yrs or the war

Last paid:

By whom Last muster

To what time May 31, 186 .

Present or absent Present

Remarks:

The 25th Regiment Texas Cavalry (also known as the 3d Regiment Texas Lancers and as the 3d Regiment Carter's Brigade Texas Mounted Volunteers, or Cavalry,) was organized June 1, 1862, with eleven companies. Captain Proudfoot's Company was merged into Company H some time after the muster of June 30, 1862. Many members of the regiment are found to have had prior service in the 9th (Nichols') Regiment Texas Infantry (6 months) or in Cavalry Company C, 3d (Kirby's) Battalion Texas Volunteers (6 months). A part of this regiment was captured at Arkansas Post, Ark., January 11, 1863, and exchanged east of the Mississippi River in April and May, 1863, when it was consolidated with similar remnants of the 17th, 18th and 24th Regiments Texas Cavalry. This consolidation was broken up in March, 1864, when these parts of the 24th and 25th Regiments Texas Cavalry were united to form one field organization, but each appears to have been mustered separately. About April 9, 1865, this portion of the regiment was consolidated with the remnants of other regiments in Granbury's Texas Brigade, and paroled at Greensboro, N. C., about May 1, 1865. The balance of the regiment, which was not captured January 11, 1863, remained west of the Mississippi River, some serving in the 24th and 25th Regiments Texas Cavalry (Consolidated) and others in the 17th Consolidated Regiment Texas Dismounted Cavalry.

Book mark.

G. D. Watt

(842) Copyist.

(Confederate.)

F 25 Cav. Texas.

[illegible]

[illegible], Co. F, 25 Regiment Texas Cavalry.

Appears on

Company Muster Roll

of the organization named above,

for [illegible], 1863.

Enlisted:

When [illegible], 186 .

Where [illegible]

By whom [illegible]

Period [illegible]

Last paid:

By whom [illegible]

To what time [illegible], 1863.

Present or absent [illegible]

Remarks: [illegible]

The 25th Regiment Texas Cavalry (also known as the 3d Regiment Texas Lancers and as the 3d Regiment Carter's Brigade Texas Mounted Volunteers, or Cavalry,) was organized June 1, 1862, with eleven companies. Captain Proudfoot's Company was merged into Company H some time after the muster of June 30, 1862. Many members of the regiment are found to have had prior service in the 9th (Nichols') Regiment Texas Infantry (6 months) or in Cavalry Company C, 3d (Kirby's) Battalion Texas Volunteers (6 months). A part of this regiment was captured at Arkansas Post, Ark., January 11, 1863, and exchanged east of the Mississippi River in April and May, 1863, when it was consolidated with similar remnants of the 17th, 18th and 24th Regiments Texas Cavalry. This consolidation was broken up in March, 1864, when these parts of the 24th and 25th Regiments Texas Cavalry were united to form one field organization, but each appears to have been mustered separately. About April 9, 1865, this portion of the regiment was consolidated with the remnants of other regiments in Granbury's Texas Brigade, and paroled at Greensboro, N. C., about May 1, 1865. The balance of the regiment, which was not captured January 11, 1863, remained west of the Mississippi River, some serving in the 24th and 25th Regiments Texas Cavalry (Consolidated) and others in the 17th Consolidated Regiment Texas Dismounted Cavalry.

Book mark: [illegible]

[illegible]

Copyist.

(342)

(Confederate.)

25 Cav. Texas.

L. F. Finigan

Corp, Co. F, 25 Regiment Texas Cavalry.

Appears on

Company Muster Roll

of the organization named above,

for Jan & Feb, 1864.

Enlisted:

When May 7, 186 .

Where Woodville

By whom Capt. Pitts

Period 3 yrs or the war

Last paid:

By whom Capt Jarnagin

To what time Dec 3, 186

Present or absent Present

Remarks Due in Confederate States one Carbine, 1 cartridge box with sling, 1 cartridge [illegible]

The 25th Regiment Texas Cavalry (also known as the 3d Regiment Texas Lancers and as the 3d Regiment Carter's Brigade Texas Mounted Volunteers, or Cavalry.) was organized June 1, 1862, with eleven companies. Captain Proudfoot's Company was merged into Company H some time after the muster of June 30, 1862. Many members of the regiment are found to have had prior service in the 9th (Nichols') Regiment Texas Infantry (6 months) or in Cavalry Company C, 3d (Kirby's) Battalion Texas Volunteers (6 months). A part of this regiment was captured at Arkansas Post, Ark., January 11, 1863, and exchanged east of the Mississippi River in April and May, 1863, when it was consolidated with similar remnants of the 17th, 18th and 24th Regiments Texas Cavalry. This consolidation was broken up in March, 1864, when these parts of the 24th and 25th Regiments Texas Cavalry were united to form one field organization, but each appears to have been mustered separately. About April 9, 1865, this portion of the regiment was consolidated with the remnants of other regiments in Granbury's Texas Brigade, and paroled at Greensboro, N. C., about May 1, 1865. The balance of the regiment, which was not captured January 11, 1863, remained west of the Mississippi River, some serving in the 24th and 25th Regiments Texas Cavalry (Consolidated) and others in the 17th Consolidated Regiment Texas Dismounted Cavalry.

Book mark:

Copyist.

(842)

(Confederate.)

25 Cav. | Texas.

[illegible] Faulkner

[illegible], Co. [illegible], 25 Regiment Texas Cavalry.

Appears on

Company Muster Roll

of the organization named above,

for [illegible], 1864.

Enlisted:

When [illegible] 7, 1862.

Where Proudfoot

By whom [illegible] Pitts

Period [illegible]

Last paid:

By whom [illegible]

To what time [illegible] 31, 1863.

Present or absent [illegible]

Remarks: [illegible]

The 25th Regiment Texas Cavalry (also known as the 3d Regiment Texas Lancers and as the 3d Regiment Carter's Brigade Texas Mounted Volunteers, or Cavalry,) was organized June 1, 1862, with eleven companies. Captain Proudfoot's Company was merged into Company H some time after the muster of June 30, 1863. Many members of the regiment are found to have had prior service in the 9th (Nichols') Regiment Texas Infantry (6 months) or in Cavalry Company C, 3d (Kirby's) Battalion Texas Volunteers (6 months). A part of this regiment was captured at Arkansas Post, Ark., January 11, 1863, and exchanged east of the Mississippi River in April and May, 1863, when it was consolidated with similar remnants of the 17th, 28th and 24th Regiments Texas Cavalry. This consolidation was broken up in March, 1864, when these parts of the 24th and 25th Regiments Texas Cavalry were united to form one field organization, but each appears to have been mustered separately. About April 9, 1865, this portion of the regiment was consolidated with the remnants of other regiments in Granbury's Texas Brigade, and paroled at Greensboro, N. C., about May 1, 1865. The balance of the regiment, which was not captured January 11, 1863, remained west of the Mississippi River, some serving in the 28th and 25th Regiments Texas Cavalry (Consolidated) and others in the 17th Consolidated Regiment Texas Dismounted Cavalry.

Book mark: [illegible]

[illegible]

(842) Copyist.

(Confederate.)

25 Cav. Texas.

F. Pendleham

Capt., Co. F, 25 Regiment Texas Cavalry.

Appears on

Regimental Return

of the organization named above,

for the month of Dec., 1864.

Commissioned officers present and absent:

Station

Remarks:

Alterations since last return among the enlisted men.

Date , 186 .

Place

Remarks:

Enlisted men on Extra or Daily Duty.

Absent enlisted men accounted for

In army of Tenn.

The 25th Regiment Texas Cavalry (also known as the 3d Regiment Texas Lancers and as the 3d Regiment Carter's Brigade Texas Mounted Volunteers, or Cavalry,) was organized June 1, 1862, with eleven companies. Captain Proudfoot's Company was merged into Company H some time after the muster of June 30, 1863. Many members of the regiment are found to have had prior service in the 9th (Nichols') Regiment Texas Infantry (6 months) or in Cavalry Company C, 3d (Kirby's) Battalion Texas Volunteers (6 months). A part of this regiment was captured at Arkansas Post, Ark., January 11, 1863, and exchanged east of the Mississippi River in April and May, 1863, when it was consolidated with similar remnants of the 17th, 18th and 24th Regiments Texas Cavalry. This consolidation was broken up in March, 1864, when these parts of the 24th and 25th Regiments Texas Cavalry were united to form one dismounted organization, but each appears to have been mustered separately. About April 9, 1865, this portion of the regiment was consolidated with the remnants of other regiments in Granbury's Texas Brigade, and paroled at Greensboro, N. C., about May 1, 1865. The balance of the regiment, which was not captured January 11, 1863, remained west of the Mississippi River, some serving in the 24th and 25th Regiments Texas Cavalry (Consolidated) and others in the 17th Consolidated Regiment Texas Dismounted Cavalry.

B. R. Stough

Copyist.

844.)

(Confederate.)

G. 25 Cav. Texas.

Coulgrave

Capt., Co. G, 25 Regiment Texas Cavalry.

Appears on

Regimental Return

of the organization named above,

for the month of Jan'y, 1865

Commissioned officers present and absent:

Station

Remarks:

Alterations since last return among the enlisted men:

Date, 186 .

Place

Remarks:

Enlisted men on Extra or Daily Duty:

Absent enlisted men accounted for:

In army of Tenn.

The 25th Regiment Texas Cavalry (also known as the 3d Regiment Texas Lancers and as the 2d Regiment Carter's Brigade Texas Mounted Volunteers, or Cavalry,) was organized June 1, 1862, with eleven companies. Captain Proudfoot's Company was merged into Company H some time after the muster of June 30, 1863. Many members of the regiment are found to have had prior service in the 9th (Nichols') Regiment Texas Infantry (6 months) or in Cavalry Company C, 3d (Kirby's) Battalion Texas Volunteers (6 months). A part of this regiment was captured at Arkansas Post, Ark., January 11, 1863, and exchanged east of the Mississippi River in April and May, 1863, when it was consolidated with similar remnants of the 17th, 18th and 24th Regiments Texas Cavalry. This consolidation was broken up in March, 1864, when these parts of the 24th and 25th Regiments Texas Cavalry were united to form one field organization, but each appears to have been mustered separately. About April 9, 1865, this portion of the regiment was consolidated with the remnants of other regiments in Granbury's Texas Brigade, and paroled at Greensboro, N. C., about May 1, 1865. The balance of the regiment, which was not captured January 11, 1863, remained west of the Mississippi River, some serving in the 24th and 25th Regiments Texas Cavalry (Consolidated) and others in the 17th Consolidated Regiment Texas Dismounted Cavalry.

B. R. Stough

Captain.

.614.

(Confederate.)

25 Cav. Texas.

F

B. R. Gallaghan

Capt., Co. F, 25 Regiment Texas Cavalry.

Appears on

Regimental Return

of the organization named above,

for the month of Feb. 1865

Commissioned officers present and absent:

Station.

Remarks:

Alterations since last return among the enlisted men:

1865

Date

Place

Remarks:

Enlisted men on Extra or Daily Duty:

Absent enlisted men accounted for

Capt. Comm. On detached service.

The 25th Regiment Texas Cavalry (also known as the 3d Regiment Texas Lancers and as the 3d Regiment Carter's Brigade Texas Mounted Volunteers, or Cavalry,) was organized June 1, 1861, with eleven companies. Captain Proudfoot's company was merged into Company H some time after the muster of June 30, 1862. Many members of the regiment are found to have had prior service in the 9th (Nichols') Regiment Texas Infantry (6 months) or in Cavalry Company C, 3d (Kirby's) Battalion Texas Volunteers (6 months). A part of this regiment was captured at Arkansas Post, Ark., January 11, 1863, and exchanged east of the Mississippi River in April and May, 1863, when it was consolidated with similar remnants of the 17th, 18th and 24th Regiments Texas Cavalry. This consolidation was broken up in March, 1864, when these parts of the 24th and 25th Regiments Texas Cavalry were united to form one field organization, but each appears to have been mustered separately. About April 9, 1865, this portion of the regiment was consolidated with the remnants of other regiments in Granbury's Texas Brigade, and paroled at Greensboro, N. C., about May 1, 1865. The balance of the regiment, which was not captured January 11, 1863, remained west of the Mississippi River, some serving in the 24th and 25th Regiments Texas Cavalry (Consolidated) and others in the 17th Consolidated Regiment Texas Dismounted Cavalry.

B. R. Gallagh.

Copyist.

614.

(Confederate.)

7 24 and 25 (Cav. Consolidated) Texas.

R. H. Fulgham
Capt Co. B, 24 and 25 Reg't Texas Cavalry (Consolidated).

Appears on

Regimental Return

of the organization named above,

for the month of March, 1865.

Commissioned officers present and absent:

Station

Remarks:

Alterations since last return among the enlisted men:

Date , 186

Place

Remarks:

Enlisted men on Extra or Daily Duty:

Absent enlisted men accounted for:

In Army of Texas on detached service

The 24th and 25th Regiment Texas Cavalry (Consolidated) was formed by the consolidation of remnants of the 24th and 25th Regiments Texas Cavalry in the Trans-Mississippi Department and recruits.

A. McCraly

(844) Copyist.

Confederate.

I 24 and 25 Cav. (Consolidated.) Texas.

A. N. Fulquhan

Pvt., Co. B, { 24 and 25 Reg't Texas Cavalry (Consolidated).

Appears on

Regimental Return

of the organization named above,

for the month of April, 1865.

Commissioned officers present and absent:

Station

Remarks:

Alterations since last return among the enlisted men:

Date Apl 29, 1865

Place Camp Lubbock

Remarks: Trans to Co F 25 Tex

Enlisted men on Extra or Daily Duty:

Absent enlisted men accounted for:

The 24th and 25th Regiment Texas Cavalry (Consolidated) was formed by the consolidation of remnants of the 24th and 25th Regiments Texas Cavalry in the Trans-Mississippi Department and recruits.

A. Allen Cty

1944. Copyright.

(Confederate.)

7 24 and 25 Cav. (Consolidated) Texas.

R. V. Fulgraham

Pvt., Co. [illegible], (24 and 25 Reg't Texas Cavalry (Consolidated).

Appears on

Regimental Return

of the organization named above,

for the month of April, 186 5.

Commissioned officers present and absent:

Station

Remarks:

Alterations since last return among the enlisted men:

Date . 186 .

Place

Remarks: Was in the carring of Jan and reported dead there is no probability of his joining Comd

Enlisted men on Extra or Daily Duty:

Absent enlisted men accounted for:

The 24th and 25th Regiment Texas Cavalry (Consolidated) was formed by the consolidation of remnants of the 24th and 25th Regiments Texas Cavalry in the Trans-Mississippi Department and recruits.

Allsrody

(644) Copyist.

(Confederate.)

F 25 Texas.

R F Fulgom

Corp'l F, 25 Reg't Texas Infantry.

Appears on a

Roster

of troops of the Confederate Army captured at Fort Hindman, Arkansas Post, Ark., Jan. 11, 1863.

Roster not dated.

Remarks:

Number of roll:

1 sheet 111

(6296) Copyist

Confederate.

E 25 Tex

P. F. Swafford
Capt 25 Regt Texas

Appears on a

Roll of Prisoners of War

received and discharged at Myrtle Street Prison (St. Louis, Mo.), from March 16 to 31, 1863.

Roll dated 3rd dated

....., 186 .

Where captured Arkansas Post Ark

When captured Jan 11 , 1863.

Received Mar , 1863.

Discharged Mar 3 , 1863.

Remarks: Paroled at Texas
for Exchange

Number of roll:

1993 sheet 1 2 E. Tex

(6296) Copyist.

(Confederate.)

C | [illegible] | Fla

[illegible]

Capt. W. C. [illegible]'s Regt. Texas.

Appears on a

Roll of Prisoners of War

received and discharged at Myrtle Street Military Prison (St. Louis, Mo.), from March 1 to 31, 1863.

Roll dated St. Louis, April 9, 1863.

Where captured Tishomingo Ford Tenn.

When captured March 11, 1863.

Received March 2, 1863.

Discharged ....., 186 .

Remarks: .....

Number of roll:

1983; sheet 1 L. E. Tibbs

(6000) Copyist.

(Confederate.)

F 25 Cav Texas

R. F. Fulgraine

Corpl. 25 Tex. Cav. 1 qt

Appears on a semi-monthly

Report

of Gratiot Street Military Prison St. Louis, Mo.), March 31, 1863.

Report dated St. Louis, April 8, 1863.

Where captured Arkansas Post Ark

When captured Jan 11, 1863.

Received Mar 31, 1863.

Discharged .186 .

Remarks:

Number of roll:

1523 sheet 2

(6396)

Filmed

(Confederate.)

C | 25 Ohio Vol

P. C. Troughton

Capt. 3rd Regt Tex Cav

Appears on a monthly

Report

of Gratiot Street Prison, St. Louis, Mo., from April 1 to 30, 1863.

Report dated 1st dated

, 186 .

Where captured Texas Cook Co.

When captured Jan 11 , 1863.

Received Mar 31 , 1863.

Discharged Apl 2 , 186 .

Remarks: Washington

Number of roll:

153 sheet 2

(6896) Copyist.

(Confederate.)

F 25 Ark.

E. F. Fulgham,
Corporal Co. F. 25 Regt. Tex.

Appears on a

Roll of Prisoners of War

forwarded from St. Louis, Mo., towards Allen's Point, Va., for exchange, April 2, 1863, by order of Lt. Col. F. A. Dick, Prov. Mar. Gen. Dept. of the Mo., under instructions from the Commissary General of Prisoners.

Roll dated St. Louis, April 1, 1863.

Where captured Arkansas Post Ark.

When captured Jan. 11, 1863.

Remarks:

The roll bears the following indorsements:

"City Point, Va., April 9th, 1863. Received of Capt. John E. Mulford, U. S. A., Four Hundred and fifty two (452) Prisoners of War, two Surgeons (2), and one dead body.—W. H. Haven, Capt. P. A. C. S."

"Exchanged May 5, '63.

Number of roll 204; sheet 2 M. Leonard,

(2306) Copyist.

(Confederate.)

Appears on a

Roll of Prisoners of War

at Nashville, Tenn., captured by forces under Maj. Gen. Thomas, commanding Dept. of the Cumberland, and forwarded to Capt. S. E. Jones, Add'l A. D. C., Louisville, Ky., March 1, 1865.

Roll dated Headquarters Dept. Cumberland, Office Provost Marshal General, Nashville, Tenn., March 1, 1865.

Where captured [illegible]

When captured [illegible], 186[illegible].

Remarks:

Hd. Qrs. Prov. Mar. Gen'l. Dept. of the Cumb'd, Nashville, Tenn.; Roll No. 432; sheet [illegible]

[illegible]

(3355) 1 Copyist.

(Confederate.)

[illegible]

Appears on a register of

Prisoners of War,

Department of the Cumberland.

Where captured [illegible]

When captured [illegible], 186[illegible].

To what point forwarded [illegible]

Remarks:

Dept. of the Cumberland, Reg. No. 4; page [illegible]
(Hd. Qrs. Prov. Mar. General, Nashville, Tenn.)

[illegible]

(823) Copyist.

Confederate.

F 23 Ky

Robert F. Fairgrave,

Corporal Co. F, 2 Regt. Ky. Inf.,

Appears on a

Roll of Prisoners of War

at Nashville, Tenn.

Roll dated "Not dated."

....., 186 .

Where captured Franklin, Tenn.

When captured Dec. 15, , 1864

Remarks: Forwarded to Louisville, Ky. March 1 1865,

This roll is a transcript from the records of the Office of the Commissary General of Prisoners, Washington, D. C., and contains a list of prisoners of war [illegible] on hand at Nashville, Tenn. It was forwarded to the Provost Marshal General, Military Division of the Tennessee, Nashville, Tenn., July 11, 1865, with a statement [illegible] had been received showing what disposition had been made of them. The roll was returned [illegible] reply that a report has been made [illegible] showing the disposition made of [illegible] who at times appear on the roll, as had been done [illegible] the Provost Marshal General. — M. [illegible] 44.

Hd. Qrs. Prov. Mar. Gen'l, Mil. Div. of the Tenn.,
Nashville, Tenn.; Roll No. 638. Sheet No. 8

F. Lonsdale,

(6276) Copyist.

(Confederate.)

F. 2. Ky.

Roll of Prisoners of War

Appears on a

Roll of Prisoners of War

who arrived at Military Prison, Louisville, Ky., during five days ending March 5, 1865.

Roll dated Louisville, Ky., March 6, 1865.

Where captured Spring Hill Tenn.

When captured [illegible], 186[illegible].

Where from Louisville Ky.

Remarks:

Number of roll:

195; sheet 2 Th. Bradwick

Copyist.

(6393)

(Confederate.)

Jr | 25 | Texas

R. L. H. Fulgham

Corp'l Co. F 25 Regt Texas Infty

Appears on a roll of

Prisoners of War

at Military Prison, Louisville, Ky.

Date when received March 2, 186 .

Where captured Spring Hill Tenn.

Date when captured Dec 15, 1864.

Date when discharged March 10, 1865.

Where sent Camp Chase

Remarks, charges, &c: Nashville

Louisville, Ky., Register No. 8; page 119

J. M. Rowe

Copyist.

(889)

(Confederate.)

Appears on a

Roll of Prisoners of War

at Louisville, Ky., transferred to Camp Chase, O., March 10, 1865.

Roll dated Louisville, Ky., March 10, 1865.

Where captured Spring Hill Tenn.

When captured Dec, 1864

Remarks:

Number of roll:

574; sheet 1

(6996)

(Confederate.)

Appears on a

Roll of Prisoners of War

received at Camp Chase, Ohio, from Louisville, Ky., March 12, 1865.

Roll dated ....., 186 .

Where captured .....

When captured ....., 186 .

Remarks: .....

124

(6336) Copyist.

Confederate.

Appears on a

Roll of Prisoners of War

at Camp Chase, Ohio, transferred to Post Hospital July 11, 1865, by direction of Comsy. Genl of Prisoners, Bvt. Brig. Genl. Wm. Hoffman, dated July 3, 1865.

Roll dated

, 186 .

Where captured

When captured , 186

Remarks:

211

(6298)

Copyrid.

CONFIDENTIAL

MEDICAL CALL NUMBERS

Book Mark

Rank, ____ Co. ____, ____ Reg't ____

Complaint, ____

Admitted ____, 18 ,

To U. S. A. Post Hosp., Camp Chase,
near Columbus, Ohio.

Ret'd to duty ____, 18 .

Deserted ____, 18 .

Disch'd from service ____, 18 .

Sent to G. H. ____, 18 .

On furlough ____, 18 .

Died ____, 18 .

Remarks: ____

Ohio Reg. No. ____; Hos. No. ____; Page ____

Copied.

(o 3—073)

(264-41)

1st Conf. A
2 5 Texas

Robert F. Fulghum

Rank, Sgt.; Co. F, 25 Reg't Texas

Admitted Dec 29, 1864,

To No. 1, U. S. A., Gen'l Hosp.
Nashville, Tenn.

From Cumberland Gen Hosp Nashville

Diagnosis, Simple flesh wd of Lt thigh

Missile, Shell

W'd at Spring Hill, Nov. 29, 1864.

Treatm't,

Ret'd to duty, 18 .

Transf'd to I. C., 18 .

Transf'd to Provost Marshal, Mar 1, 1865.

Furloughed, 18 .

Deserted, 18 .

Disch'd from service, 18 .

Died, 18 .

Re-admd from furlo' or des'n, 18 .

Remarks:

Age 21

13184

Tenn. Reg. No. 37; Hos. No.; Page 73

Lindsey

(203—1.) 3—674, Copyist.

Statement of Robt J Bulgiam a Prisoner in the Military Prison, St. Louis, made the 31st day of March 1863.

My age is 19 years.
I live in Tyler County, ~~Missouri.~~ Texas
I was born in Tyler County. Texas
I was captured in Arkansas County Ark on or about the 1st day of January 1863

The cause of my Arrest was Did Serve as a Soldier

I was in arms against the United States, and was a [rank] Corporal in Capt Pitts Company Col Gillespie's Regt Texas Cav sworn into the Rebel service about the 2d day of May 1862 by Capt Pitts County, Missouri, for Texas

I was in Tyler in Smith County Texas

When captured, I was first taken to Mt St Louis - arrived by Steamer and remained there 6 days and was sent to Myrtle Street Prison about the 2d day of March 1863 by Steamer Co. about the 2d day of March 1863

I Have not taken the oath of allegiance to the United States, about the 1st day of April 1863

Subscribed by the Prisoner, the day first named, in my presence.

R. Jim C. Hare

Statement of Robt F Bulgham a Prisoner at the Myrtle Street Prison, St. Louis, made the 5 day of March 1863.

My age is 19 years.

I live in Tyler County, ~~Missouri~~. Texas

I was born in Tyler County. Texas

I was captured in Arkansas County Ark

on or about the 9th day of January 186 3

The cause of my Arrest was that I was a Confederate Soldier

I was in arms against the United States, and was a [rank] Corporal in Capt Pitts Company Col Gillespies Regt Texas Cav

I was sworn into the Rebel service about the 2 day of May 186 2 by (illegible)

in Tyler County, ~~Missouri~~, for 3 years or during the War

When captured, I was first taken to Fort St Louis - at Main by Provost and remained there and was examined there by and was sent to Myrtle Street Prison about the 6th day of March 1863 I was arrested in Shannon Co. about the 25th of February 1863 and was sent to Pilot Knob - there about 8 days -

I ~~have~~ took the oath of allegiance to the United States, about the day of 186

R F Bulgham

Subscribed by the Prisoner, the day first named, in my presence.

Jno E Hare

What impression does the prisoner make— Bad Man

Truthful or ~~not truthful~~.

Candid or ~~not candid~~.

~~Mild~~.

Firm.

~~Severe~~ or ~~ill-looking~~

Vigorous.

Healthy.

~~Weak~~.

~~Sick~~.

I recommend Exchange

Examination of Robert H. Fuller

of Newton *County*

~~Missouri~~.

Taken the 2nd *day of* March 1863.

Confined at Alton

Street Prison.

Taken by [illegible]

The Prisoner makes additional statements as follows, in answer to questions:

1. How many times have you been in arms during the rebellion?

Once

2. What commanders have you served under?

Col Gillespie

3. What battles or skirmishes have you been in?

Winchester 1st

4. Did you have arms, or were you out on picket, or what part did you take in the action?

Had arms Was in general Engagement

5. Have you ever furnished arms, or ammunition, horses, provisions or any kind of supplies to any rebels? State when, where and how often.

Furnished my own horse and Gun when I went out

6. Was there any rebel camp near you, that you did not give notice of to the U. S. troops?

No, Sir

7. Have you ever been with any one taking or pressing horses, arms or other property?

No, Sir

8. Are you enrolled in the E. M. M.? loyal or disloyal? No

9. Are you a southern sympathiser? Yes

10. Do you sincerely desire to have the southern people put down in this war, and the authority of the U. S. Government over them restored?

I do not

11. How many slaves have you? None

12. Have you a wife—how many children. No

13. What is your occupation? Farmer

14. What relatives have you in the rebellion?
Two Cousins –

15 Have you ever been in any Rebel camp? If so, whose—when—where—and how long? What did you do? Did you leave it, or were you captured in it?

Never been in any Rebel Camp. Except one of
My own Command I was taken prisoner at Atlanta
Last while on my way to St Louis Mo. with
9 others Escaped from the Boat just below the City
We got into the Yazoo and went down it some
25 miles and was trying to get down South when
was arrested. Dont to be hanged.

R Stephens

Test
J. McDaniel

Rec'd of Kirkpatrick
25th [illegible]

***STATEMENT** to be made, and forwarded with the prisoner, to be delivered, along with the prisoner, to the Provost Marshal General; and no prisoner shall be sent to St. Louis without this statement duly signed, and accompanied by the* EVIDENCE *against the prisoner. The transportation of prisoners and guard, sent without both this statement and the evidence, will be charged against the officer sending them.*

(Name of the prisoner) [illegible] of [illegible] County, State of [illegible] was captured about the [illegible] day of [illegible] 186[illegible] in [illegible] County, by [illegible] and is charged with the following offense, namely:

[illegible]

The evidence to prove him guilty of said offense accompanies this statement, and is as follows. (Here briefly state the facts shown by the evidence.)

[illegible]

I received said prisoner from [illegible] in my official capacity of [illegible] about the [illegible] day of [illegible] 186[illegible], and send him forward to St. Louis for the following purpose:

[illegible]

He is sent in charge of [illegible] and leaves this Post on the [illegible] day of [illegible] 1863.

(*Signature of the Officer who sends the prisoner.*)

[illegible]
[illegible] Provost Marshal

The evidence sent herewith is the affidavit (or statement) of the following named persons:

630

Fulgham, Robert. F

Co. F, 25 Texas Cavalry.

{ Gillespie's Reg't.
3 Texas Lancers.
3 Reg't Carter's Briq. }

Became Co. K, Granbury's Consol'd Texas Brig., about April 9, '65.

(Confederate.)

Corporal | Corporal

REFERENCE SLIP.

Cards filed with

Fulgham. R. F

Fulgham, Samuel J.

Co. F, 25 Texas Cavalry.

Gillespie's Reg't.
3 Texas Lancers.
3 Reg't Carter's Brig.

Became Co. K, Granbury's Consol'd Texas Brig., about April 9, '65.

(Confederate.)

Corporal Corporal

CARD NUMBERS

1	5-035-4470	20	
2	45-48	21	
3	4673	22	
4	47034071	23	
5	45-491000	24	
6		25	
7		26	
8		27	
9		28	
10		29	
11		30	
12		31	
13		32	
14		33	
15		34	
16		35	
17		36	
18		37	
19		38	

Number of medical cards herein 5

Number of personal papers herein 0

BOOK MARK:

See also

(Confederate.)

25 Cav. Texas.

S. S. Engleman

2 Cpl., { Capt. E. S. Pitts' Company,
3 Regiment Texas Lancers.*

Age 19 years.

Appears on

Company Muster-in Roll

of the organization named above.

Roll dated

not dated, 186 .

Muster-in to date May 12, 1862.

Joined for duty and enrolled:

When May 12. 1862.

Where Tyler Tex.

By whom E S Pitts

Period 3 yrs or the war

No. of miles to rendezvous 75

Valuation of horse, $600/100; equipments, $45/100

Remarks:

*This company subsequently became Company F, 25th Regiment Texas Cavalry.

The 25th Regiment Texas Cavalry (also known as the 3d Regiment Texas Lancers and as the 3d Regiment Carter's Brigade Texas Mounted Volunteers, or Cavalry,) was organized June 1, 1862, with eleven companies. Captain Proudfoot's Company was merged into Company H some time after the muster of June 30, 1862. Many members of the regiment are found to have had other service in the 9th (Nichols') Regiment Texas Infantry (6 months) or in Cavalry Company C, 3d (Kirby's) Battalion Texas Volunteers (6 months). A part of this regiment was captured at Arkansas Post, Ark., January 11, 1863, and exchanged east of the Mississippi River in April and May, 1863, when it was consolidated with similar remnants of the 17th, 18th and 24th Regiments Texas Cavalry. This consolidation was broken up in March, 1864, when these parts of the 24th and 25th Regiments Texas Cavalry were united to form one field organization, but each appears to have been mustered separately. About April 9, 1865, this portion of the regiment was consolidated with the remnants of other regiments in Granbury's Texas Brigade, and paroled at Greensboro, N. C., about May 1, 1865. The balance of the regiment, which was not captured January 11, 1863, remained west of the Mississippi River, some serving in the 24th and 25th Regiments Texas Cavalry (Consolidated) and others in the 17th Consolidated Regiment Texas Dismounted Cavalry.

Book mark:

G. B. Mer

1905. Copyist.

(Confederate.)

25 Cav. | Texas.

[illegible] Fullerton

Pvt, Co. F, 25 Regiment Texas Cavalry.

Appears on

Company Muster Roll

of the organization named above,

for May 12 to June 30, 1862.

Enlisted:

When May 12, 186 .

Where Tyler Co Tx

By whom E. S. Pitts

Period 3 yrs

Last paid:

By whom [illegible]

To what time , 186

Present or absent Present

Remarks: Enlisted May 12 1862

The 25th Regiment Texas Cavalry (also known as the 3d Regiment Texas Lancers and as the 3d Regiment Carter's Brigade Texas Mounted Volunteers, or Cavalry,) was organized June 1, 1862, with eleven companies. Captain Proudfoot's Company was merged into Company H some time after the muster of June 30, 1862. Many members of the regiment are found to have had prior service in the 9th (Nichols') Regiment Texas Infantry (6 months) or in Cavalry Company C, 3d (Kirby's) Battalion Texas Volunteers (6 months). A part of this regiment was captured at Arkansas Post, Ark., January 11, 1863, and exchanged east of the Mississippi River in April and May, 1863, when it was consolidated with similar remnants of the 17th, 18th and 24th Regiments Texas Cavalry. This consolidation was broken up in March, 1864, when these parts of the 24th and 25th Regiments Texas Cavalry were united to form one field organization, but each appears to have been mustered separately. About April 9, 1865, this portion of the regiment was consolidated with the remnants of other regiments in Granbury's Texas Brigade, and paroled at Greensboro, N. C., about May 1, 1865. The balance of the regiment, which was not captured January 11, 1863, remained west of the Mississippi River, some serving in the 24th and 25th Regiments Texas Cavalry (Consolidated) and others in the 17th Consolidated Regiment Texas Dismounted Cavalry.

Book mark:

E. S. Pitts

(842) Copyist.

(Confederate.)

7 | 25 Cav. Texas.

Lt. Proudfoot

Capt, Co. 7, 25 Regiment Texas Cavalry.

Appears on

Company Muster Roll

of the organization named above,

for May & June, 1863.

Enlisted:

When May 12, 1862.

Where Monterrey

By whom Col. Pitts

Period 3 yrs or the war

Last paid:

By whom C.S. Quarts

To what time June 30, 1862.

Present or absent

Remarks: Dismissed by Genl Pitts

Oct 7th 1862 [illegible]

The 25th Regiment Texas Cavalry (also known as the 3d Regiment Texas Lancers and as the 3d Regiment Carter's Brigade Texas Mounted Volunteers, or Cavalry,) was organized June 1, 1862, with eleven companies. Captain Proudfoot's Company was merged into Company H some time after the muster of June 30, 1862. Many members of the regiment are found to have had prior service in the 9th (Nichols') Regiment Texas Infantry (6 months) or in Cavalry Company C 3d (Kirby's) Battalion Texas Volunteers (6 months). A part of this regiment was captured at Arkansas Post, Ark., January 11, 1863, and exchanged east of the Mississippi River in April and May, 1863, when it was consolidated with similar remnants of the 17th, 18th and 24th Regiments Texas Cavalry. This consolidation was broken up in March, 1864, when these parts of the 24th and 25th Regiments Texas Cavalry were united to form one field organization, but each appears to have been mustered separately. About April 9, 1865, this portion of the regiment was consolidated with the remnants of other regiments in Granbury's Texas Brigade, and paroled at Greensboro, N. C., about May 1, 1865. The balance of the regiment, which was not captured January 11, 1863, remained west of the Mississippi River, some serving in the 24th and 25th Regiments Texas Cavalry (Consolidated) and others in the 17th Consolidated Regiment Texas Dismounted Cavalry.

Book mark:

G. D. Wait

(642) Copyist.

(Confederate.)

25 Texas.

Capt. Co. F, 25 Regt Texas Infantry.

Appears on

Roster

of troops of the Confederate Army captured at Fort Hindman, Arkansas Post, Ark., Jan. 11, 1863.

Roster not dated.

Remarks:

Number of roll

3 sheet 111

(689)

Copyist

(Confederate.)

F. | Fifth Ind. Cav.

Pvt. Co. "D" 5th Ind. Cav.

Appears on a

Roll of Prisoners of War

who died at Camp Butler, Springfield, Illinois.

Roll dated ..... , 1863

Where captured Ark. Post Ark.

When captured January 11, 1863.

Remarks: Died March 1st 1863.

Roll bears the following certificate: "I Certify that the foregoing is a correct Roll of Prisoners of War who have died at Camp Butler, Ills., to this date, as appears by records in the U. S. General Hospital at that Post.—A. G. KINKEAD, *Act. Asst. Surgeon, U. S. A., In charge U. S. Gen'l Hospital, Camp Butler, Ills.*"

Number of rolls: 21

J. H. Wilkinson

Copyist.

(6290)

Fulgham, William M.

Co. F, 25 Texas Cavalry.

Gillespie's Reg't.
3 Texas Lancers.
3 Reg't Carter's Brig.

Became Co. K, Granbury's Consol'd Texas Brig., about April 9, '65.

(Confederate.)

Private | Private

CARD NUMBERS.

1	5-035-4487	20	
2	45-68	21	
3	7416	22	
4		23	
5		24	
6		25	
7		26	
8		27	
9		28	
10		29	
11		30	
12		31	
13		32	
14		33	
15		34	
16		35	
17		36	
18		37	
19		38	

Number of medical cards herein 0

Number of personal papers herein 1

Book Mark: _____

See also _____

Pulgram - Wm.

Co. A. 25th Texas Cav'y

(CONFEDERATE.)

Pvt.

REFERENCE CARD.

See Manuscript No. 2299 page

Died - April 26 1863

GENERAL INDEX CARD.

This card must not be taken from the files.

6413

(Confederate.)

F 25 Cav. Texas.

W. H. Proudfoot

Pvt, Capt. E. St Pitts' Company,
3 Regiment Texas Lancers.*

Age 38 years.

Appears on

Company Muster-in Roll

of the organization named above.

Roll dated

[illegible], 186 .

Muster-in to date May 12, 1862.

Joined for duty and enrolled:

When May 12 1862.

Where Tyler Co

By whom E S Pitts

Period 3 yrs or the war

No. of miles to rendezvous 75

Valuation of horse, $. 7400; equipments, $ 5 100

Remarks:

*This company subsequently became Company F, 25th Regiment Texas Cavalry.

The 25th Regiment Texas Cavalry (also known as the 3d Regiment Texas Lancers and as the 3d Regiment Carter's Brigade Texas Mounted Volunteers, or Cavalry,) was organized June 1, 1862, with eleven companies. Captain Proudfoot's Company was merged into Company H some time after the muster of June 30, 1862. Many members of the regiment are found to have had prior service in the 9th (Nichols') Regiment Texas Infantry (6 months) or in Cavalry Company C, 3d (Kirby's) Battalion Texas Volunteers (6 months). A part of this regiment was captured at Arkansas Post, Ark., January 11, 1863, and exchanged east of the Mississippi River in April and May, 1863, when it was consolidated with similar remnants of the 17th, 18th and 24th Regiments Texas Cavalry. This consolidation was broken up in March, 1864, when these parts of the 24th and 25th Regiments Texas Cavalry were united to form one field organization, but each appears to have been mustered separately. About April 9, 1865, this portion of the regiment was consolidated with the remnants of other regiments in Granbury's Texas Brigade, and paroled at Greensboro, N. C., about May 1, 1865. The balance of the regiment, which was not captured January 11, 1863, remained west of the Mississippi River, some serving in the 24th and 25th Regiments Texas Cavalry (Consolidated) and others in the 17th Consolidated Regiment Texas Dismounted Cavalry.

Book mark:

[illegible]

Copyist.

(Confederate.)

F 25 Cav. Texas.

Wm. H. Fuquay

Pvt., Co. F, 25 Regiment Texas Cavalry.

Appears on

Company Muster Roll

of the organization named above,

for May 1 to June 30, 1862

Enlisted:
When May 12, 186 .
Where Tyler Co
By whom E. L. Pitts
Period 3 yrs

Last paid:
By whom Co. Organized
To what time , 186

Present or absent Present

Remarks:

The 25th Regiment Texas Cavalry (also known as the 3d Regiment Texas Lancers and as the 3d Regiment Carter's Brigade Texas Mounted Volunteers or Cavalry) was organized June 1, 1862, with eleven companies. Captain Proudfoot's Company was merged into Company H some time after the muster of June 30, 1862. Many members of the regiment are found to have had prior service in the 9th (Nichols') Regiment Texas Infantry (6 months) or in Cavalry Company C, 3d (Kirby's) Battalion Texas Volunteers (6 months). A part of this regiment was captured at Arkansas Post, Ark., January 11, 1863, and exchanged east of the Mississippi River in April and May, 1863, when it was consolidated with similar remnants of the 17th, 18th and 24th Regiments Texas Cavalry. This consolidation was broken up in March, 1864, when these parts of the 24th and 25th Regiments Texas Cavalry were united to form one field organization, but each appears to have been mustered separately. About April 9, 1865, this portion of the regiment was consolidated with the remnants of other regiments in Granbury's Texas Brigade, and paroled at Greensboro, N. C., about May 1, 1865. The balance of the regiment, which was not captured January 11, 1863, remained west of the Mississippi River, some serving in the 24th and 25th Regiments Texas Cavalry (Consolidated) and others in the 17th Consolidated Regiment Texas Dismounted Cavalry.

Book mark:

E. L. Pitts

Copyist.

(642)

Confederate.

25 Cav. Texas.

[illegible]

[illegible] Co. [illegible] 25 Regt Texas Dismtd Cav.

Appears on

Regimental Return

of the organization named above.

for the month of [illegible] 186[illegible]

Commissioned officers present and absent:

[illegible]

Station [illegible]

Remarks: [illegible]

Alterations since last return among the enlisted men:

Date Nov 27 [illegible] 186[illegible]

Place [illegible]

Remarks: Died [illegible]

Enlisted men on Extra or Daily Duty:

[illegible]

Absent enlisted men accounted for

[illegible]

The 25th Regiment Texas Cavalry was known as the 3d Regiment Texas Lancers and as the 3d Regiment Carter's Brigade Texas Mounted Volunteers or Cavalry) was organized June 1, 1861, with eleven companies. Captain Pendleton's company was merged into Company H some time after the muster of June 30, 1861. Many members of the regiment are found to have had prior service in the 9th (Nichols') Regiment Texas Infantry (6 months) or in Cavalry Company C, 3d (Kirby's) Battalion Texas Volunteers (6 months). A part of this regiment was captured at Arkansas Post, Ark., January 11, 1863, and exchanged east of the Mississippi River in April and May, 1863, when it was consolidated with similar remnants of the 17th, 18th and 24th Regiments Texas Cavalry. This consolidation was broken up on March, 1864, when these parts of the 24th and 25th Regiments Texas Cavalry were united to form one field organization, but each appears to have been mustered separately. About April 9, 1865, this portion of the regiment was consolidated with the remnants of other regiments in Granbury's Texas Brigade, and paroled at Greensboro, N. C., about May 1, 1865. The balance of the regiment, which was not captured January 11, 1863, remained west of the Mississippi River, some serving in the 26th and 25th Regiments Texas Cavalry (Consolidated) and others in the 17th Consolidated Regiment Texas Dismounted Cavalry.

[illegible] Porter

814. Copyist.

Fulgram, Wm
Co. A. 25, Tex, Cav.
Died Apr. 26/63.

See personal papers of

H. K. Beaver.
1st, Co. D, 10 Reg't Tex. Inft

INDEX CARD OF CONFEDERATE RECORDS.
This card must not be taken from the files.

(889)

Fulcrum. J. H.

Co. A, 25 Texas Cavalry.

Gillespie's Reg't.
3 Texas Lancers.
3 Reg't Carter's Brig.

Became Co. K, Granbury's Consol'd Texas Brig., about April 9, '65.

(Confederate.)

Sergeant | Sergeant

REFERENCE SLIP.

Cards filed with

Fulgham. J. H.

Fulgom. R. F

Co. F, 25 Texas Cavalry.

Gillespie's Reg't.
3 Texas Lancers.
3 Reg't Carter's Briq.

Became Co. K, Granbury's Consol'd Texas Brig., about April 9, '65.

(Confederate.)

Corporal Corporal

REFERENCE SLIP.

Cards filed with

Fulgham. R. F

Fulgom. S. L.

Co. F .25 Texas Cavalry.

Gillespie's Reg't.
3 Texas Lancers.
3 Reg't Carter's Brig.

Became Co. K, Granbury's Consol'd Texas Brig., about April 9, '65.

Confederate.

Corporal | Corporal

REFERENCE SLIP.

Cards filed with

Fulgham Samuel. L.

Fulgreham. R. H

Co. F, 25 Texas Cavalry.

Gillespie's Reg't.
3 Texas Lancers.
3 Reg't Carter's Briq.

Became Co. K, Granbury's Consol'd Texas Brig., about April 9, '65.

(Confederate.)

Corporal Corporal

REFERENCE SLIP.

Cards filed with

Fulgham. R. F

Fulgham. R. E.

Co. F, 25 Texas Cavalry.

Gillespie's Reg't.
3 Texas Lancers.
3 Reg't Carter's Brig.

Became Co. K, Granbury's Consol'd Texas Brig., about April 9, '65.

Confederate.

Corporal Corporal

REFERENCE SLIP.

Cards filed with

Fulgham. R. F

Fulgum -

Co. F, 25 Texas Cavalry.

Gillespie's Reg't.
3 Texas Lancers.
3 Reg't Carter's Briq.

Became Co. K, Granbury's Consol'd Texas Brig., about April 9, '65.

Confederate.

Corporal Corporal

REFERENCE SLIP.

Cards filed with

Fulgham. R. F

Fulgum. W. H.

Co. F, 25 Texas Cavalry.

Gillespie's Reg't.
3 Texas Lancers.
3 Reg't Carter's Brig.

Became Co. K, Granbury's Consol'd Texas Brig., about April 9, '65.

Confederate.

Private Private

REFERENCE SLIP.

Cards filed with

Fulgham, William H.

Fulkerson A. H.

Co. E - H, 25 Texas Cavalry.

Gillespie's Reg't.
3 Texas Lancers.
3 Reg't Carter's Brig.

Became Co. K, Granbury's Consol'd Texas Brig., about April 9, '65.

(Confederate.)

Private | Private

CARD NUMBERS.

1	5035-4218	20	
2	4326	21	
3	45-490996	22	
4	47 034222	23	
5		24	
6		25	
7		26	
8		27	
9		28	
10		29	
11		30	
12		31	
13		32	
14		33	
15		34	
16		35	
17		36	
18		37	
19		38	

Number of medical cards herein 2

Number of personal papers herein 5

BOOK MARK:

See also

(Confederate.)

25 Cav. | Texas.

[illegible]

[illegible], Co. [illegible], 25 Regiment Texas Cavalry.

Appears on

Company Muster Roll

of the organization named above,

for [illegible], 1862.

Enlisted:

When [illegible], 186 .

Where [illegible]

By whom [illegible]

Period [illegible]

Last paid:

By whom [illegible]

To what time [illegible], 186 .

Present or absent [illegible]

Remarks: [illegible]

The 25th Regiment Texas Cavalry (also known as the 3d Regiment Texas Lancers and as the 3d Regiment Carter's Brigade Texas Mounted Volunteers, or Cavalry,) was organized June 1, 1862, with eleven companies. Captain Proudfoot's company was merged into Company H some time after the muster of June 30, 1862. Many members of the regiment are found to have had prior service in the 9th (Nichols') Regiment Texas Infantry (6 months) or in Cavalry Company C, 3d (Kirby's) Battalion Texas Volunteers (6 months). A part of this regiment was captured at Arkansas Post, Ark., January 11, 1863, and exchanged east of the Mississippi River in April and May, 1863, when it was consolidated with similar remnants of the 17th, 18th and 24th Regiments Texas Cavalry. This consolidation was broken up in March, 1864, when those parts of the 24th and 25th Regiments Texas Cavalry were combined to form one field organization, but each appears to have been mustered separately. About April 9, 1865, this portion of this regiment was consolidated with the remnants of other regiments in Granbury's Texas Brigade, and paroled at Greensboro, N. C., about May 1, 1865. The balance of the regiment, which was not captured January 11, 1863, remained west of the Mississippi River, some serving in the 24th and 25th Regiments Texas Cavalry (Consolidated) and others in the 17th Consolidated Regiment Texas Dismounted Cavalry.

Book mark: [illegible]

(942) [illegible]

Copyist.

(Confederate.)

25 Cav. Texas.

[illegible]

[illegible], Co. [illegible], 25 Regiment Texas Cavalry.

Appears on

Company Muster Roll

of the organization named above,

for [illegible], 186;

Enlisted:

When [illegible], 186 .

Where [illegible]

By whom [illegible]

Period [illegible]

Last paid:

By whom [illegible]

To what time [illegible], 186

Present or absent [illegible]

Remarks: [illegible]

The 25th Regiment Texas Cavalry was known as the 3d Regiment Texas Lancers and as the 3d Regiment Carter's Brigade Texas Mounted Volunteers, or Cavalry, was organized June 1, 1862, with eleven companies. Captain Proudfoot's Company was merged into Company H some time after the muster of June 30, 1862. Many members of the regiment are found to have had prior service in the 9th (Nichols') Regiment Texas Infantry (6 months) or in Cavalry Company C, 3d (Kerr's) Battalion Texas Volunteers (6 months). A part of this regiment was captured at Arkansas Post, Ark., January 11, 1863, and exchanged east of the Mississippi River in April and May, 1863, when it was consolidated with similar remnants of the 17th, 18th and 24th Regiments Texas Cavalry. This consolidation was broken up in March, 1864, when these parts of the 24th and 25th Regiments Texas Cavalry were united to form one field organization, but each appears to have been mustered separately. About April 9, 1865, this portion of the regiment was consolidated with the remnants of other regiments in Granbury's Texas Brigade, and paroled at Greensboro, N. C., about May 1, 1865. The balance of the regiment, which was not captured January 11, 1863, remained west of the Mississippi River, some serving in the 24th and 25th Regiments Texas Cavalry (Consolidated) and others in the 17th Consolidated Regiment Texas Dismounted Cavalry.

Book mark.

[illegible]

Copyist.

(842)

(Confederate.)

F. 25 Texas.

L. N. Felkin

Pvt., Co. E, 25 Reg't Texas Infantry.

Appears on a

Roster

of troops of the Confederate Army captured at Fort Hindman, Arkansas Post, Ark., Jan. 11, 1863.

Roster not dated. Nov. & Dec.

Remarks:

Number of roll 1; sheet 116 E. J. Hamie

(6896) Copyist

(Confederate.)

F | 26 Tenn. Inf.

A. H. Hutchinson
Pvt. Co. A. 26th Regt. Tennessee

Appears on a

Roll of Prisoners of War

who died at Camp Butler, Springfield, Illinois.

Roll dated Nov 14, 1863

Where captured Ark. Post, Ark.

When captured January 11, 1863

Remarks: Died February 23. 1863.

Roll bears the following certificate: "I Certify that the foregoing is a correct Roll of Prisoners of War who have died at Camp Butler, Ills., to this date, as appears by records in the U. S. General Hospital at that Post.—A. G. KIRKBRAD, *Act. Asst. Surgeon, U. S. A., In charge U. S. Gen'l Hospital, Camp Butler, Ills.*"

Number of rolls: 21

J. H. Hutchinson

Copyist.

(6396)

Fulkinson. A - H

Co. E. H 25 Texas Cavalry.

Gillespie's Reg't.
3 Texas Lancers.
3 Reg't Carter's Brig.

Became Co. K, Granbury's Consol'd Texas Brig., about April 9, '65.

(Confederate.)

Private Private

REFERENCE SLIP.

Cards filed with

Fulkerson. A. H

Fuller, J. D.

Co. E, 25 Texas Cavalry.

Gillespie's Reg't.
3 Texas Lancers.
3 Reg't Carter's Brig.

Became Co. K, Granbury's Consol'd Texas Brig., about April 9, '65.

(Confederate.)

Private | Private

CARD NUMBERS.

1	5-035-4263	20	
2	6933	21	
3	7130	22	
4		23	
5		24	
6		25	
7		26	
8		27	
9		28	
10		29	
11		30	
12		31	
13		32	
14		33	
15		34	
16		35	
17		36	
18		37	
19		38	

Number of medical cards herein 6

Number of personal papers herein 2

BOOK MARK:

See also

(Confederate.)

25 Cav. | Texas.

[illegible]

[illegible], Co. [illegible], 25 Regiment Texas Cavalry.

Appears on

Company Muster Roll

of the organization named above,

for [illegible], 186[illegible].

Enlisted:

When [illegible], 186[illegible].

Where [illegible]

By whom [illegible]

Period [illegible]

Last paid:

By whom [illegible]

To what time [illegible], 186[illegible].

Present or absent [illegible]

Remarks: [illegible]

The 25th Regiment Texas Cavalry (also known as the 3d Regiment Texas Lancers and as the 3d Regiment Carter's Brigade Texas Mounted Volunteers, or Cavalry,) was organized June 1, 1862, with eleven companies. Captain Proudfoot's Company was merged into Company H some time after the muster of June 30, 1863. Many members of the regiment are found to have had prior service in the 9th (Nichols') Regiment Texas Infantry (6 months) or in Cavalry Company C, 3d (Kirby's) Battalion Texas Volunteers (6 months). A part of this regiment was captured at Arkansas Post, Ark., January 11, 1863, and exchanged east of the Mississippi River in April and May, 1863, when it was consolidated with similar remnants of the 17th, 18th and 24th Regiments Texas Cavalry. This consolidation was broken up in March, 1864, when these parts of the 24th and 25th Regiments Texas Cavalry were united to form one field organization, but each appears to have been mustered separately. About April 9, 1865, this portion of the regiment was consolidated with the remnants of other regiments in Granbury's Texas Brigade, and paroled at Greensboro, N. C., about May 1, 1865. The command of the regiment, which was not captured January 11, 1863, remained west of the Mississippi River, some serving in the 24th and 25th Regiments Texas Cavalry (Consolidated) and others in the 17th Consolidated Regiment Texas Dismounted Cavalry.

Book mark: [illegible]

[illegible]

(842) Copyist.

(Confederate.)

25 Cav. Texas.

J. B. Fuller

Pvt, Co. E, 25 Reg't Texas Dismtd. Cav.

Appears on

Regimental Return

of the organization named above,

for the month of Sept., 186 2.

Commissioned officers present and absent:

Station

Remarks:

Alterations since last return among the enlisted men:

, 186 .

Date

Place

Remarks:

Enlisted men on Extra or Daily Duty:

Absent enlisted men accounted for:

Absent in Nelson Hosp

The 25th Regiment Texas Cavalry (also known as the 3d Regiment Texas Lancers and as the 3d Regiment Carter's Brigade Texas Mounted Volunteers, or Cavalry,) was organized June 1, 1862, with eleven companies. Captain Proudfoot's Company was merged into Company H some time after the muster of June 30, 1863. Many members of the regiment are found to have had prior service in the 9th (Nichols') Regiment Texas Infantry (6 months) or in Cavalry Company C, 3d (Kirby's) Battalion Texas Volunteers (6 months). A part of this regiment was captured at Arkansas Post, Ark., January 11, 1863, and exchanged east of the Mississippi River in April and May, 1863, when it was consolidated with similar remnants of the 17th, 18th and 24th Regiments Texas Cavalry. This consolidation was broken up in March, 1864, when these parts of the 24th and 25th Regiments Texas Cavalry were united to form one field organization, but each appears to have been mustered separately. About April 9, 1865, this portion of the regiment was consolidated with the remnants of other regiments in Granbury's Texas Brigade, and paroled at Greensboro, N. C., about May 1, 1865. The balance of the regiment, which was not captured January 11, 1863, remained west of the Mississippi River, some serving in the 24th and 25th Regiments Texas Cavalry (Consolidated) and others in the 17th Consolidated Regiment Texas Dismounted Cavalry.

W. M. Potter

Copyist.

(Confederate.)

25 Cav. Texas.

[illegible] Porter

[illegible], Co. [illegible], 25 Reg't Texas Dismtd. Cav.

Appears on

Regimental Return

of the organization named above,

for the month of [illegible] 1862.

Commissioned officers present and absent:

Station

Remarks:

Alterations since last return among the enlisted men:

Date [illegible] 1862.

Place [illegible]

Remarks: Deserted

Enlisted men on Extra or Daily Duty:

Absent enlisted men accounted for:

The 25th Regiment Texas Cavalry (also known as the 3d Regiment Texas Lancers and as the 3d Regiment Carter's Brigade Texas Mounted Volunteers, or Cavalry,) was organized June 1, 1862, with eleven companies. Captain Proudfoot's Company was merged into Company H some time after the muster of June 30, 1863. Many members of the regiment are found to have had prior service in the 9th (Nichols') Regiment Texas Infantry (6 months) or in Cavalry Company C, 3d (Kirby's) Battalion Texas Volunteers (6 months). A part of this regiment was captured at Arkansas Post, Ark., January 11, 1863, and exchanged east of the Mississippi River in April and May, 1863, when it was consolidated with similar remnants of the 17th, 18th and 24th Regiments Texas Cavalry. This consolidation was broken up in March, 1864, when these parts of the 24th and 25th Regiments Texas Cavalry were united to form one field organization, but each appears to have been mustered separately. About April 9, 1865, this portion of the regiment was consolidated with the remnants of other regiments in Granbury's Texas Brigade, and paroled at Greensboro, N. C., about May 1, 1865. The balance of the regiment, which was not captured January 11, 1863, remained west of the Mississippi River, some serving in the 24th and 25th Regiments Texas Cavalry (Consolidated) and others in the 17th Consolidated Regiment Texas Dismounted Cavalry.

[illegible] W. Porter

(614) Copyist.

Fuller John

Co. I, 25 Texas Cavalry.

Gillespie's Reg't.
3 Texas Lancers.
3 Reg't Carter's Brig.

Became Co. K, Granbury's Consol'd Texas Brig., about April 9, '65.

(Confederate.)

Private | Private

CARD NUMBERS.

1	5035-8374	20	
2	9039	21	
3		22	
4		23	
5		24	
6		25	
7		26	
8		27	
9		28	
10		29	
11		30	
12		31	
13		32	
14		33	
15		34	
16		35	
17		36	
18		37	
19		38	

Number of medical cards herein _____

Number of personal papers herein _____

BOOK MARK: _____

See also _____

(Confederate.)

F. | 25 Cav. Texas.

John Fuller

Pvt., Co. L, 25 Regiment Texas Cavalry.

Appears on

Regimental Return

of the organization named above,

for the month of Jan, 186 5.

Commissioned officers present and absent:

Station

Remarks:

Alterations since last return among the enlisted men:

Date Jan 15, 1865.

Place Liberty

Remarks: Volunteer.

Enlisted men on Extra or Daily Duty:

Absent enlisted men accounted for:

The 25th Regiment Texas Cavalry (also known as the 3d Regiment Texas Lancers and as the 3d Regiment Carter's Brigade Texas Mounted Volunteers, or Cavalry,) was organized June 1, 1861, with eleven companies. Captain Proudfoot's Company was merged into Company H some time after the muster of June 30, 1863. Many members of the regiment are found to have had prior service in the 9th (Nichols') Regiment Texas Infantry (6 months) or in Cavalry Company C, 3d (Kirby's) Battalion Texas Volunteers (6 months). A part of this regiment was captured at Arkansas Post, Ark., January 11, 1863, and exchanged east of the Mississippi River in April and May, 1863, when it was consolidated with similar remnants of the 17th, 18th and 26th Regiments Texas Cavalry. This consolidation was broken up in March, 1864, when these parts of the 26th and 25th Regiments Texas Cavalry were united to form one field organization, but each appears to have been mustered separately. About April 9, 1865, this portion of the regiment was consolidated with the remnants of other regiments in Granbury's Texas Brigade, and paroled at Greensboro, N. C., about May 1, 1865. The balance of the regiment, which was not captured January 11, 1863, remained west of the Mississippi River, some serving in the 26th and 25th Regiments Texas Cavalry (Consolidated) and others in the 17th Consolidated Regiment Texas Dismounted Cavalry.

B. A. Stough.

Copyist.

416.

(Confederate.)

25 Cav. Texas.

[illegible]

[illegible], Co. [illegible], 25 Regiment Texas Cavalry.

Appears on

Regimental Return

of the organization named above,

for the month of Feb, 1865

Commissioned officers present and absent:

Station:

Remarks:

Alterations since last return among the enlisted men:

Date: , 186 .

Place:

Remarks:

Enlisted men on Extra or Daily Duty:

Absent enlisted men accounted for:

Absent sick, Hospital Houston.

The 25th Regiment Texas Cavalry (also known as the 3d Regiment Texas Lancers and as the 3d Regiment Carter's Brigade Texas Mounted Volunteers, or Cavalry,) was organized June 1, 1862, with eleven companies. Captain Proudfoot's Company was merged into Company H some time after the muster of June 30, 1863. Many members of the regiment are found to have had prior service in the 9th (Nichols') Regiment Texas Infantry (6 months or in Cavalry Company C, 3d (Kirby's) Battalion Texas Volunteers (6 months). A part of this regiment was captured at Arkansas Post, Ark., January 11, 1863, and exchanged east of the Mississippi River in April and May, 1863, when it was consolidated with similar remnants of the 17th, 18th and 24th Regiments Texas Cavalry. This consolidation was broken up in March, 1864, when these parts of the 24th and 25th Regiments Texas Cavalry were united to form one field organization, but each appears to have been mustered separately. About April 9, 1865, this portion of the regiment was consolidated with the remnants of other regiments in Granbury's Texas Brigade, and paroled at Greensboro, N. C., about May 1, 1865. The balance of the regiment, which was not captured January 11, 1863, remained west of the Mississippi River, some serving in the 24th and 25th Regiments Texas Cavalry (Consolidated) and others in the 17th Consolidated Regiment Texas Dismounted Cavalry.

B. R. Stroughe

Copyist.

464.

CONFEDERATE

Statement of Service Reference Slip.

2d Tex Cav
(Source of communication.)

J. H. Fuller
(Name.)

Co. I, 25 Reg't Tex Cav

John Fuller (not found as J.H. Fuller) put to D. said orgn., appears on Regtl ret for Jan '65 as a volunteer, Jan. 13 '65, at Liberty.

Ret for Feb 65, shows him absent sick, Hospital Houston.

No rolls on file after the date of his enl

No labor or prop accts

J H H
Gen'l,
JHR

CRG Jr.

Nothing additional found

12th

(over) Clerk

45-4 Jan. 18-15.

Any p. g w. record, surrender, etc.?
Currier, 2DA

C. & E. Div.

Nothing additional found.

Harley
C.A.B.

(Attach this end.)

2 DA.

Jan. 18, 1915.

Respectfully returned to the

President,
Louisiana Board of
Pension Commissioners,
Baton Rouge.

The name of one John _ Fuller (not borne as J.H.Fuller) appears, as that of a private of Company I, 25th Reg't Texas Cavalry, on a return of the regiment for January, 1865, on which he is shown to have volunteered January 15,1865, at Liberty. On a return for February, 1865, he was reported absent sick, in hospital at Houston. Nothing additional relative to him has been found.

H. Ballard

The Adjutant General.

No. 1674

Parole of Honor.

I, the undersigned, Prisoner of War belonging to the Army of the Trans-Mississippi Department, having been surrendered by General E Kirby Smith, C. S. A. Commanding said Department, to Major General E. R. S Canby, U. S. A., Commanding Army and Division of West Mississippi. do hereby give my solemn parole of honor, that I will not hereafter serve in the Armies of the Confederate States, or in any military capacity whatever, against the United States of America, or render aid to the enemies of the latter, until duly exchanged, or otherwise released from the obligations of this parole by the authority of the Government of the United States.

J H Fowler Private
25 Texas Cavy
Company I Liberty Co

Done at Hamilton, Texas.

this 5th day of July 1865.

Turchell, A. F.

Co. F, 25 Texas Cavalry.

Gillespie's Reg't.
3 Texas Lancers.
3 Reg't Carter's Brig.

Became Co. K, Granbury's Consol'd Texas Brig., about April 9, '65.

(Confederate.)

Private | Private

REFERENCE SLIP.

Cards filed with

Turchel, A. F.

Furr, Christian

Co. G, 25 Texas Cavalry.

Gillespie's Reg't.
3 Texas Lancers.
3 Reg't Carter's Brig.

Became Co. K, Granbury's Consol'd Texas Brig., about April 9, '65.

(Confederate.)

Private | Private

CARD NUMBERS.

1	5035 4920	20	
2	4996	21	
3	5031	22	
4	5050	23	
5	5100	24	
6	5128	25	
7	7099	26	
8	4703 4068	27	
9	45-48 9288	28	
10		29	
11		30	
12		31	
13		32	
14		33	
15		34	
16		35	
17		36	
18		37	
19		38	

Number of medical cards herein ____

Number of personal papers herein ____

BOOK MARK: ____

See also ____

(Confederate)

25 Cav. Texas.

Private

Unit { Capt. W. D. Davis' Company, 3 Regiment Carter's Brigade Texas Volunteers.*

Age 32 years.

Appears on Company Muster-in Roll of the organization named above.

Roll dated Camp Sullivan July 1, 1862

Muster-in to date July 1, 1862

Joined for duty and enrolled:

When Mar 20, 1862

Where Liberty Co Texas

By whom M. T. Green

Period 3 years

No. of miles to rendezvous 32

Valuation of horse, $ 135.00; equipments, $ 35.00

Remarks:

*The company subsequently became Company G, 8th Regiment Texas Cavalry (also known as the 8th Regiment Texas Lancers and as the 3d Regiment Carter's Brigade Texas Mounted Volunteers or Cavalry) was organized June 1, 1862, with eleven companies. Captain Proudfoot's Company was mustered into service in the 8th (Nichols') Regiment Texas Infantry (2 years) or in Carney Company G, 3d (Kirby's) Battalion Texas Volunteers (1 year), January 11, 1862, and exchanged east of the Mississippi River in April and May, 1863, when it was consolidated with similar remnants of the 17th and 28th and 5th Regiments Texas Cavalry. This consolidation was broken up in March, 1865, when three parts of the said organization were ordered to form one field organization, which appears to have been numbered separately. About April 9, 1865, this portion of the regiment was consolidated with the remnants of other regiments in Gen. Bee's Texas Brigade, and paroled at Greensboro, N. C., about May 1, 1865. The balance of the regiment, which was on duty west of the Mississippi River, were serving in the 8th and 9th Regiments Texas Cavalry (Dismounted) and others in the 17th Consolidated Regiment Texas Dismounted Cavalry.

Remarks:

A. Nelson

(Confederate.)

25 Cav. Texas.

Private, Co. H, 25 Regiment Texas Cavalry.

Appears on

Company Muster Roll

of the organization named above,

for [illegible] 186[illegible]

Enlisted:

When [illegible], 186 .

Where [illegible]

By whom W. G. Davis

Period [illegible]

Last paid:

By whom [illegible]

To what time [illegible] 186

Present or absent present

Remarks: [illegible]

The 25th Regiment Texas Cavalry (also known as the 3d Regiment Texas Lancers and as the 3d Regiment Carter's Brigade Texas Mounted Volunteers, or Cavalry.) was organized June 1, 1862, with eleven companies. Captain Proudfoot's Company was merged into Company H some time after the muster of June 30, 1862. Many members of the regiment are found to have had prior service in the 9th (Nichols') Regiment Texas Infantry (6 months) or in Cavalry Company C, 3d (Kirby's) Battalion Texas Volunteers (6 months). A part of this regiment was captured at Arkansas Post, Ark., January 11, 1863, and exchanged east of the Mississippi River in April and May, 1863, when it was consolidated with similar remnants of the 17th, 18th and 24th Regiments Texas Cavalry. This consolidation was broken up in March, 1864, when these parts of the 24th and 25th Regiments Texas Cavalry were united to form one field organization, but each appears to have been mustered separately. About April 9, 1865, this portion of the regiment was consolidated with the remnants of other regiments in Granbury's Texas Brigade, and paroled at Greensboro, N. C., about May 1, 1865. The balance of the regiment, which was not captured January 11, 1863, remained west of the Mississippi River, some serving in the 24th and 25th Regiments Texas Cavalry (Consolidated) and others in the 17th Consolidated Regiment Texas Dismounted Cavalry.

Book mark.

J. Wilson

Copyist.

(842)

(Confederate.)

25 Cav. Texas.

[illegible], Co. [illegible], 25 Regiment Texas Cavalry.

Appears on

Company Muster Roll

of the organization named above,

for June [illegible] June 3, 1863

Enlisted:

When ..... June 2 ....., 1862

Where ..... Liberty .....

By whom W. E. Evans .....

Period ..... 3 years .....

Last paid:

By whom ..... Capt. E. Evans .....

To what time ..... June 30, 1862

Present or absent ..... present .....

Remarks: .....

The 25th Regiment Texas Cavalry (also known as the 3d Regiment Texas Lancers and as the 3d Regiment, Carter's Brigade Texas Mounted Volunteers, or Cavalry.) was organized June 1, 1862, with eleven companies. Captain Proudfoot's Company was merged into Company H some time after the muster of June 30, 1863. Many members of the regiment are found to have had prior service in the 9th (Nichols') Regiment Texas Infantry (6 months) or in Cavalry Company C, 3d (Kirby's) Battalion Texas Volunteers (6 months). A part of this regiment was captured at Arkansas Post, Ark., January 11, 1863, and exchanged east of the Mississippi River in April and May, 1863, when it was consolidated with similar remnants of the 17th, 18th and 24th Regiments Texas Cavalry. This consolidation was broken up in March, 1864, when these parts of the 24th and 25th Regiments Texas Cavalry were united to form one field organization, but each appears to have been mustered separately. About April 9, 1865, this portion of the regiment was consolidated with the remnants of other regiments in Granbury's Texas Brigade, and paroled at Greensboro, N. C., about May 1, 1865. The balance of the regiment, which was not captured January 11, 1863, remained west of the Mississippi River, some serving in the 24th and 25th Regiments Texas Cavalry (Consolidated) and others in the 17th Consolidated Regiment Texas Dismounted Cavalry.

Hook mark: .....

J. Nelson

Copyist.

(962)

(Confederate.)

F 25 Cav. | Texas.

C. Carr

Pvt., Co. G, 25 Regiment Texas Cavalry.

Appears on 1

Company Muster Roll

of the organization named above,

for Dec. 30 1862 to June 30 1863

Enlisted:

When Mch 20, 1862

Where Liberty, Tex.

By whom N. D. Davis

Period 3 years

Last paid:

By whom J. Ambly

To what time April 30, 1863.

Present or absent absent

Remarks: in hospl at Jumel Hill, Ga.

The 25th Regiment Texas Cavalry (also known as the 2d Regiment Texas Lancers and as the 3d Regiment Carter's Brigade Texas Mounted Volunteers, or Cavalry,) was organized June 1, 1862, with eleven companies. Captain Proudfoot's Company was merged into Company H some time after the muster of June 30, 1863. Many members of the regiment are found to have had prior service in the 9th (Nichols') Regiment Texas Infantry (6 months) or in Cavalry Company C, 3d (Kirby's) Battalion Texas Volunteers (6 months). A part of this regiment was captured at Arkansas Post, Ark., January 11, 1863, and exchanged east of the Mississippi River in April and May, 1863, when it was consolidated with similar remnants of the 17th, 18th and 24th Regiments Texas Cavalry. This consolidation was broken up in March, 1864, when these parts of the 24th and 25th Regiments Texas Cavalry were united to form one field organization, but each appears to have been mustered separately. About April 9, 1865, this portion of the regiment was consolidated with the remnants of other regiments in Granbury's Texas Brigade, and paroled at Greensboro, N. C., about May 1, 1865. The remnant of the regiment, which was not captured January 11, 1863, remained west of the Mississippi River, some serving in the 24th and 25th Regiments Texas Cavalry (Consolidated) and others in the 17th Consolidated Regiment Texas Dismounted Cavalry.

Book mark:

J. Reason

(copyist.

(962)

(Confederate.)

25 Cav. Texas.

[illegible], Co. [illegible], 25 Regiment Texas Cavalry.

Appears on

Company Muster Roll

of the organization named above,

for [illegible], 186[illegible].

Enlisted:

When [illegible], 186[illegible]

Where [illegible], Tex.

By whom [illegible]

Period [illegible]

Last paid:

By whom [illegible]

To what time [illegible], 186[illegible]

Present or absent [illegible]

Remarks: [illegible]

The 25th Regiment Texas Cavalry (also known as the 3d Regiment Texas Lancers and as the 3d Regiment Carter's Brigade Texas Mounted Volunteers, or Cavalry,) was organized June 1, 1862, with eleven companies. Captain Proudfoot's Company was merged into Company H some time after the muster of June 30, 1862. Many members of the regiment are found to have had prior service in the 9th (Nichols') Regiment Texas Infantry (6 months) or in Cavalry Company C, 3d (Kirby's) Battalion Texas Volunteers (6 months). A part of this regiment was captured at Arkansas Post, Ark., January 11, 1863, and exchanged east of the Mississippi River in April and May, 1863, when it was consolidated with similar remnants of the 17th, 18th and 24th Regiments Texas Cavalry. This consolidation was broken up in March, 1864, when these parts of the 24th and 25th Regiments Texas Cavalry were united to form one field organization, but each appears to have been mustered separately. About April 9, 1865, this portion of the regiment was consolidated with the remnants of other regiments in Granbury's Texas Brigade, and paroled at Greensboro, N. C., about May 1, 1865. The balance of the regiment, which was not captured January 11, 1863, remained west of the Mississippi River, some serving in the 24th and 25th Regiments Texas Cavalry (Consolidated) and others in the 17th Consolidated Regiment Texas Dismounted Cavalry.

Book mark:

[illegible]

(842) Copyist.

(Confederate.)

25 Cav. Texas.

[illegible], Co. [illegible], 25 Regiment Texas Cavalry.

Appears on

Company Muster Roll

of the organization named above,

for [illegible], 1863.

Enlisted:

When [illegible], 1862

Where [illegible]

By whom [illegible]

Period [illegible]

Last paid:

By whom [illegible]

To what time [illegible], 1863.

Present or absent

Remarks: Killed in battle Sept 20 1863

The 25th Regiment Texas Cavalry (also known as the 3d Regiment Texas Lancers and as the 3d Regiment Carter's Brigade Texas Mounted Volunteers, or Cavalry,) was organized June 1, 1862, with eleven companies. Captain Proudfoot's Company was merged into Company H some time after the muster of June 30, 1863. Many members of the regiment are found to have had prior service in the 9th (Nichols') Regiment Texas Infantry (6 months) or in Cavalry Company C, 3d (Kirby's) Battalion Texas Volunteers (6 months). A part of this regiment was captured at Arkansas Post, Ark., January 11, 1863, and exchanged east of the Mississippi River in April and May, 1863, when it was consolidated with similar remnants of the 17th, 18th and 24th Regiments Texas Cavalry. This consolidation was broken up in March, 1864, when these parts of the 24th and 25th Regiments Texas Cavalry were united to form one field organization, but each appears to have been mustered separately. About April 9, 1865, this portion of the regiment was consolidated with the remnants of other regiments in Granbury's Texas Brigade, and paroled at Greensboro, N. C., about May 1, 1865. The balance of the regiment, which was not captured January 11, 1863, remained west of the Mississippi River, some serving in the 24th and 25th Regiments Texas Cavalry (Consolidated) and others in the 17th Consolidated Regiment Texas Dismounted Cavalry.

Book mark:

[illegible]

(962) Copyist.

(Confederate.)

25 Cav. Texas.

[illegible], Co. [illegible], 25 Reg't Texas Dismtd. Cav.

Appears on

Regimental Return

of the organization named above,

for the month of Oct, 1862.

Commissioned officers present and absent:

Station:

Remarks:

Alterations since last return among the enlisted men:

Date: Oct 12, 1862

Place:

Remarks: Joined from desertion (Otey)

Enlisted men on Extra or Daily Duty:

Absent enlisted men accounted for:

The 25th Regiment Texas Cavalry (also known as the 3d Regiment Texas Lancers and as the 3d Regiment Carter's Brigade Texas Mounted Volunteers, or Cavalry,) was organized June 1, 1862, with eleven companies. Captain Proudfoot's Company was merged into Company H some time after the muster of June 30, 1862. Many members of the regiment are found to have had prior service in the 9th (Nichols') Regiment Texas Infantry (6 months) or in Cavalry Company C, 3d (Kirby's) Battalion Texas Volunteers (6 months). A part of this regiment was captured at Arkansas Post, Ark., January 11, 1863, and exchanged east of the Mississippi River in April and May, 1863, when it was consolidated with similar remnants of the 17th, 18th and 26th Regiments Texas Cavalry. This consolidation was broken up in March, 1864, when these parts of the 24th and 25th Regiments Texas Cavalry were united to form one field organization, but each appears to have been mustered separately. About April 9, 1865, this portion of the regiment was consolidated with the remnants of other regiments in Granbury's Texas Brigade, and paroled at Greensboro, N. C., about May 1, 1865. The balance of the regiment, which was not captured January 11, 1863, remained west of the Mississippi River, some serving in the 26th and 25th Regiments Texas Cavalry (Consolidated) and others in the 17th Consolidated Regiment Texas Dismounted Cavalry.

W. M. H. Porter

Copyist.

(846)

(Confederate.)

F 25 Texas.

L Flinn

Pvt, Co. L, 25 Reg't Texas Infantry.

Appears on a

Roster

of troops of the Confederate Army captured at Fort Hindman, Arkansas Post, Ark., Jan. 11, 1863.

Roster not dated.

Remarks:

Number of roll:

13 sheet 111

Copyist.

(6295)

Confederate.

7 25 Cav. Texas

C. Furr

Pvt. Co. G. 25 Regt. Tex. Cav.

Appears on a

Roll of Prisoners of War

received at Camp Butler, Ill., Jan. 31, 1863.

Roll dated

Not dated, 186 .

Where captured Ark Post Ark.

When captured Jany 11, 1863.

Remarks:

Signature on roll Christian Furr

Roll bears the following indorsement: "Received City Point, Va., April 15, 1863, from Jno E. Mulford, Capt. 3d Infty, N Y V., Comdg. 'Flag of Truce,' (on the within rolls) Eight Hundred & Eighty three (883) Confederate Prisoners of War paroled for Exchange: also Two Surgeons.

J H. THOMPSON, Capt. Comdg. Post."

Number of roll:

13

(6396)

E. A. Carman

Copyist.

(CONFEDERATE.)

K | 24 | Texas

Christian Finch

Pvt Co K 25 Regt Texas

Appears on a Register of

Hospital,
Tunnel Hill, Ga.

Injury or disease Diarrhoea chronica

Admitted June 28, 1863.

Returned to duty Aug 26, 1863.

Deserted ----------, 186 .

Discharged ----------, 186 .

Sent to other hospital ----------, 186 .

Furloughed ----------, 186 .

Died ----------, 186 .

Remarks: ----------

Confed. Arch., Chap. 6. File No. 663. page 144

J. M. Vance
Copyist.

(625) 2409

646

Gains P. S.

Co I, 25 Texas Cavalry.

Gillespie's Reg't.
3 Texas Lancers.
3 Reg't Carter's Brig.

Became Co. K, Granbury's Consol'd Texas Brig., about April 9, '65.

(Confederate.)

Private | Private

CARD NUMBERS.

1	5035008	20	
2		21	
3		22	
4		23	
5		24	
6		25	
7		26	
8		27	
9		28	
10		29	
11		30	
12		31	
13		32	
14		33	
15		34	
16		35	
17		36	
18		37	
19		38	

Number of medical cards herein 0

Number of personal papers herein 0

BOOK MARK:

See also

102 (Confederate.)

25 Cav. Texas.

[illegible] H. Ware

[illegible], Co. [illegible], 25 Reg't Texas Dismtd. Cav.

Appears on

Regimental Return

of the organization named above,

for the month of [illegible], 1862.

Commissioned officers present and absent:

Station

Remarks:

Alterations since last return among the enlisted men:

Date , 186 .

Place

Remarks:

Enlisted men on Extra or Daily Duty:

Absent enlisted men accounted for:

Sick at Keachi Paroled 15

Sick on the march

The 25th Regiment Texas Cavalry (also known as the 3d Regiment Texas Lancers and as the 2d Regiment Carter's Brigade Texas Mounted Volunteers, or Cavalry.) was organized June 1, 1862, with eleven companies. Captain Proudfoot's Company was merged into Company H some time after the muster of June 30, 1862. Many members of the regiment are found to have had prior service in the 9th (Nichols') Regiment Texas Infantry (6 months) or in Cavalry Company C, 3d (Kirby's) Battalion Texas Volunteers (6 months). A part of this regiment was captured at Arkansas Post, Ark., January 11, 1863, and exchanged east of the Mississippi River in April and May, 1863, when it was consolidated with similar remnants of the 17th, 18th and 24th Regiments Texas Cavalry. This consolidation was broken up in March, 1864, when these parts of the 24th and 25th Regiments Texas Cavalry were united to form one field organization, but each appears to have been mustered separately. About April 9, 1865, this portion of the regiment was consolidated with the remnants of other regiments in Granbury's Texas Brigade, and paroled at Greensboro, N. C., about May 1, 1865. The balance of the regiment, which was not captured January 11, 1863, remained west of the Mississippi River, some serving in the 24th and 25th Regiments Texas Cavalry (Consolidated) and others in the 17th Consolidated Regiment Texas Dismounted Cavalry.

[illegible] Porter

Copyist.

644.

647

Gains William

Co. E, 25 Texas Cavalry.

Gillespie's Reg't.
3 Texas Lancers.
3 Reg't Carter's Brig.

Became Co. K, Granbury's Consol'd Texas Brig., about April 9, '65.

(Confederate.)

Private | Private

CARD NUMBERS.

1	57356818	20	
2		21	
3		22	
4		23	
5		24	
6		25	
7		26	
8		27	
9		28	
10		29	
11		30	
12		31	
13		32	
14		33	
15		34	
16		35	
17		36	
18		37	
19		38	

Number of medical cards herein 0

Number of personal papers herein 0

Home Mark: _____

See also _____

(Confederate.)

25 Cav. Texas.

[illegible] Co. [illegible], Co. [illegible], 25 Regt Texas Dismtd. Cav.

Appears on

Regimental Return

of the organization named above,

for the month of [illegible], 186 2.

Commissioned officers present and absent:

Station ---

Remarks: ---

Alterations since last return among the enlisted men:

Date ---

Place ---, 186 .

Remarks: ---

Enlisted men on Extra or Daily Duty:

Teamster

Absent enlisted men accounted for:

The 25th Regiment Texas Cavalry (also known as the 3d Regiment Texas Lancers and as the 3d Regiment Carter's Brigade Texas Mounted Volunteers, or Cavalry,) was organized June 1, 1862, with eleven companies. Captain Proudfoot's Company was merged into Company H some time after the muster of June 30, 1863. Many members of the regiment are found to have had prior service in the 9th (Nichols') Regiment Texas Infantry (6 months) or in Cavalry Company C, 3d (Kirby's) Battalion Texas Volunteers (6 months). A part of this regiment was captured at Arkansas Post, Ark., January 11, 1863, and exchanged east of the Mississippi River in April and May, 1863, when it was consolidated with similar remnants of the 17th, 18th and 24th Regiments Texas Cavalry. This consolidation was broken up in March, 1864, when these parts of the 24th and 25th Regiments Texas Cavalry were united to form one field organization, but each appears to have been mustered separately. About April 9, 1865, this portion of the regiment was consolidated with the remnants of other regiments in Granbury's Texas Brigade, and paroled at Greensboro, N. C., about May 1, 1865. The balance of the regiment, which was not captured January 11, 1863, remained west of the Mississippi River, some serving in the 24th and 25th Regiments Texas Cavalry (Consolidated) and others in the 17th Consolidated Regiment Texas Dismounted Cavalry.

[illegible] Porter

Copyist.

644.

647-a

Gaither, James C.

25 Texas Cav.

(CONFEDERATE)

Jr. 2 Lt.

CARD NUMBERS.

1.	20.
2.	21.
3.	22.
4.	23.
5.	24.
6.	25.
7.	26.
8.	27.
9.	28.
10.	29.
11.	30.
12.	31.
13.	32.
14.	33.
15.	34.
16.	35.
17.	36.
18.	37.
19.	38.

Number of personal papers herein.....

Book Mark.....

See also.....

(CONFEDERATE.)

G

James C. Gaither
2 Lieut. Jr. Unattached

Appears on a

Return

of Post of Anderson, Grimes Co., Texas,

for the month of May, 1864.

Commissioned Officers present and absent:

Present

Remarks: Detached under orders
Left post April 1864, under
Maj. Gen. Magruder S.O. #104
Still absent

Enlisted men casually at Post:

When received ..... 186 .

Remarks:

Remarks:

Miscellaneous File No. 197.

O. T. Taylor

(961) Copy

(CONFEDERATE.)

G

J C Gaither

2 Lieut unattached

Appears on a

Webb Co

Return

of Post of Anderson, Grimes Co., Texas,

for the month of June, 1864.

Commissioned Officers present and absent:

Remarks: Capt Webb Co

Enlisted men casually at Post:

When received , 186 .

Remarks:

Remarks:

Miscellaneous File No. 198.

W A Russ

(951)

Copy

(CONFEDERATE.)

G

J. C. Gaither
Jr. 2 Lt. Webb's Co.

Appears on a

Return

of Post of Columbia, Brazoria County, Texas,

for the month of June, 1864

Commissionnd Officers present and absent:

Present

Remarks:

Enlisted men casually at Post:

When received . 186 .

Remarks:

Remarks:

Miscellaneous File No. 211.

D. S. Blackwell
Copyist.

(661)

645

Gale

Co. E, 25 Texas Cavalry.

Gillespie's Reg't.
3 Texas Lancers.
3 Reg't Carter's Brig.

Became Co. K, Granbury's Consol'd Texas Brig., about April 9, '65.

(Confederate.)

Private | Private

CARD NUMBERS.

1	5-035-7865	20	
2		21	
3		22	
4		23	
5		24	
6		25	
7		26	
8		27	
9		28	
10		29	
11		30	
12		31	
13		32	
14		33	
15		34	
16		35	
17		36	
18		37	
19		38	

Number of medical cards herein 0

Number of personal papers herein 0

BOOK MARK:

See also

(Confederate.)

G 25 Cav. Texas.

Gale

Pvt., Co. C, 25 Regiment Texas Cavalry.

Appears on

Regimental Return

of the organization named above.

for the month of Nov. 186[illegible].

Commissioned officers present and absent:

Station

Remarks:

Alterations since last return among the enlisted men.

, 186 .

Date

Place

Remarks:

Enlisted men on Extra or Daily Duty:

Absent enlisted men accounted for

Since Nov. 2 Lon recruiting service and after Cav. outfits

The 25th Regiment Texas Cavalry also known as the 3d Regiment Texas Lancers and as the 3d Regiment Carter's Brigade Texas Mounted Volunteers, or Cavalry, was organized June 1, 1861 with eleven companies. Captain Proudfoot's Company was merged into Company H some time after the muster of June 30, 1862. Many members of the regiment are found to have had prior service in the 9th (Nichols') Regiment Texas Infantry (6 months) or in Cavalry Companies C, 32 (Kirby's) Battalion Texas Volunteers (6 months). A part of this regiment was captured at Arkansas Post, Ark., January 11, 1863, and exchanged east of the Mississippi River in April and May, 1863, when it was consolidated with similar remnants of the 17th, 18th and 24th Regiments Texas Cavalry. This consolidation was broken up in March, 1864, when these parts of the 24th and 25th Regiments Texas Cavalry were united to form one field organization, but each appears to have been mustered separately. About April 9, 1865, this portion of the regiment was consolidated with the remnants of other regiments in Granbury's Texas Brigade, and paroled at Greensboro, N. C., about May 1, 1865. The balance of the regiment, which was not captured January 11, 1863, remained west of the Mississippi River, some serving in the 24th and 25th Regiments Texas Cavalry (Consolidated) and others in the 17th Consolidated Regiment Texas Dismounted Cavalry.

B. R. Stough Jr. Copyist.

.634.

No. 478

I, the undersigned, Prisoner of War, belonging to the Army of the Trans-Mississippi Department, having been surrendered by General E. Kirby Smith, C. S. A, Commanding said Department, to Major General E. R. S. Canby, U. S. A., Commanding Army and Division of West Mississippi, do hereby give my solemn Parole of Honor, that I will not hereafter serve in the Armies of the Confederate States, or in any military capacity whatever, against the United States of America, or render aid to the enemies of the latter, until duly exchanged, or otherwise released from the obligations of this parole by the authority of the Government of the United States.

Done at Sullivan Texas
this 10th day of July 1865.

J B Gayle
Priv C.S.A. 25th Texas Cav

6417

Gale. Robert.

Co. D., 25 Texas Cavalry.

Gillespie's Reg't.
3 Texas Lancers.
3 Reg't Carter's Brig.

Became Co. K, Granbury's Consol'd Texas Brig., about April 9, '65.

(Confederate.)

Private | Corporal

REFERENCE SLIP.

Cards filed with

Gayle. R. D.

Gam. William

Co. E, 25 Texas Cavalry.

Gillespie's Reg't.
3 Texas Lancers.
3 Reg't Carter's Brig.

Became Co. K, Granbury's Consol'd Texas Brig., about April 9, '65.

Confederate.

Private Private

REFERENCE SLIP.

Cards filed with

Gam. William

Gambada

Co. G, 25 Texas Cavalry.

Gillespie's Reg't.
3 Texas Lancers.
3 Reg't Carter's Brig.

Became Co. K, Granbury's Consol'd Texas Brig., about April 9, '65.

(Confederate.)

Private | Private

CARD NUMBERS.

1	503583655	20	
2		21	
3		22	
4		23	
5		24	
6		25	
7		26	
8		27	
9		28	
10		29	
11		30	
12		31	
13		32	
14		33	
15		34	
16		35	
17		36	
18		37	
19		38	

Number of medical cards herein 0

Number of personal papers herein 0

Book Mark:

See also

(Confederate.)

G. 25 Cav. Texas.

Gambada

Pvt., Co. G, 25 Regiment Texas Cavalry.

Appears on

Regimental Return

of the organization named above,

for the month of June, 1865.

Commissioned officers present and absent:

Station:

Remarks:

Alterations since last return among the enlisted men:

Date: Dec 17, 1864.

Place: Marlin, Tex.

Remarks: Enlisted.

Enlisted men on Extra or Daily Duty:

Absent enlisted men accounted for:

The 25th Regiment Texas Cavalry (also known as the 3d Regiment Texas Lancers and as the 3d Regiment Carter's Brigade Texas Mounted Volunteers, or Cavalry.) was organized June 1, 1861, with eleven companies. Captain Proudfoot's Company was merged into Company H some time after the muster of June 30, 1863. Many members of the regiment are found to have had prior service in the 9th (Nichols') Regiment Texas Infantry (6 months) or in Cavalry Company C, 3d (Kirby's) Battalion Texas Volunteers (6 months). A part of this regiment was captured at Arkansas Post, Ark., January 11, 1863, and exchanged east of the Mississippi River in April and May, 1863, when it was consolidated with similar remnants of the 17th, 18th and 24th Regiments Texas Cavalry. This consolidation was broken up in March, 1864, when these parts of the 24th and 25th Regiments Texas Cavalry were united to form one field organization, but each appears to have been mustered separately. About April 9, 1865, this portion of the regiment was consolidated with the remnants of other regiments in Grnabury's Texas Brigade, and paroled at Greensboro, N. C., about May 1, 1865. The balance of the regiment, which was not captured January 11, 1863, remained west of the Mississippi River, some serving in the 26th and 25th Regiments Texas Cavalry (Consolidated) and others in the 17th Consolidated Regiment Texas Dismounted Cavalry.

B. R. Stough

Copyist.

(844)

Gand. William

Co. E, 25 Texas Cavalry.

Gillespie's Reg't.
3 Texas Lancers.
3 Reg't Carter's Brig.

Became Co. K, Granbury's Consol'd Texas Brig., about April 9, '65.

(Confederate.)

Private | Private

REFERENCE SLIP.

Cards filed with

Gann. William

x 653

Gann, William

Co. E, 25 Texas Cavalry.

Gillespie's Reg't.
3 Texas Lancers.
3 Reg't Carter's Brig.

Became Co. K, Granbury's Consol'd Texas Brig., about April 9, '65.

(Confederate.)

Private Private

CARD NUMBERS.

1	5-035-4219	20	
2	4271	21	
3	4292	22	
4	4346	23	
5	4369	24	
6	4397	25	
7	4435	26	
8	8492	27	
9	3449533	28	
10	5300	29	
11	47034214	30	
12	45489256	31	
13	44317698	32	
14		33	
15		34	
16		35	
17		36	
18		37	
19		38	

Number of medical cards herein 0

Number of personal papers herein 0

Book Mark:

See also

(Confederate.)

25 Cav. Texas.

[illegible], Co. [illegible], 25 Regiment Texas Cavalry.

Appears on

Company Muster Roll

of the organization named above,

for [illegible], 1862.

Enlisted:

When [illegible], 186 .

Where [illegible]

By whom [illegible]

Period [illegible]

Last paid:

By whom [illegible]

To what time [illegible], 186 .

Present or absent [illegible]

Remarks:

The 25th Regiment Texas Cavalry (also known as the 3d Regiment Texas Lancers and as the 3d Regiment Carter's Brigade Texas Mounted Volunteers, or Cavalry,) was organized June 1, 1862, with eleven companies. Captain Proudfoot's Company was merged into Company H some time after the muster of June 30, 1862. Many members of the regiment are found to have had prior service in the 9th (Nichols') Regiment Texas Infantry (6 months) or in Cavalry Company C, 3d (Kirby's) Battalion Texas Volunteers (6 months). A part of this regiment was captured at Arkansas Post, Ark., January 11, 1863, and exchanged east of the Mississippi River in April and May, 1863, when it was consolidated with similar remnants of the 17th, 18th and 24th Regiments Texas Cavalry. This consolidation was broken up in March, 1864, when these parts of the 24th and 25th Regiments Texas Cavalry were united to form one field organization, but each appears to have been mustered separately. About April 9, 1865, this portion of the regiment was consolidated with the remnants of other regiments in Granbury's Texas Brigade, and paroled at Greensboro, N. C., about May 1, 1865. The balance of the regiment, which was not captured January 11, 1863, remained west of the Mississippi River, some serving in the 24th and 25th Regiments Texas Cavalry (Consolidated) and others in the 17th Consolidated Regiment Texas Dismounted Cavalry.

Book mark:

[illegible]

(842) Copyist.

(Confederate.)

25 Cav. Texas.

[illegible] Garner

[illegible], Co. [illegible], 25 Regiment Texas Cavalry.

Appears on

Company Muster Roll

of the organization named above,

for [illegible], 186[illegible]

Enlisted:

When [illegible] March [illegible], 186[illegible]

Where [illegible] Millican

By whom [illegible] Capt. Kennard

Period [illegible] years the War

Last paid:

By whom [illegible] Capt. Kennard

To what time [illegible], 186[illegible]

Present or absent Present

Remarks [illegible] months.

[illegible]

The 25th Regiment Texas Cavalry (also known as the 3d Regiment Texas Lancers and as the 3d Regiment Carter's Brigade Texas Mounted Volunteers, or Cavalry,) was organized June 1, 1862, with eleven companies. Captain Proudfoot's Company was merged into Company H some time after the muster of June 30, 1862. Many members of the regiment are found to have had prior service in the 9th (Nichols') Regiment Texas Infantry (6 months) or in Cavalry Company C, 3d (Kerby's) Battalion Texas Volunteers (6 months). A part of this regiment was captured at Arkansas Post, Ark., January 11, 1863, and exchanged east of the Mississippi River in April and May, 1863, when it was consolidated with similar remnants of the 17th, 18th and 24th Regiments Texas Cavalry. This consolidation was broken up in March, 1864, when these parts of the 24th and 25th Regiments Texas Cavalry were united to form one field organization, but each appears to have been mustered separately. About April 9, 1865, this portion of the regiment was consolidated with the remnants of other regiments in Granbury's Texas Brigade, and paroled at Greensboro, N. C., about May 1, 1865. The balance of the regiment, which was not captured January 11, 1863, remained west of the Mississippi River, some serving in the 24th and 25th Regiments Texas Cavalry (Consolidated), and others in the 17th Consolidated Regiment Texas Dismounted Cavalry.

Book mark.

[illegible] M. Mapother

Copyist.

(642)

(Confederate.)

25 Cav. Texas.

[illegible], Co. [illegible], 25 Regiment Texas Cavalry.

Appears on

Company Muster Roll

of the organization named above,

for [illegible], 186[illegible]

Enlisted:

When [illegible], 186[illegible]

Where [illegible]

By whom [illegible]

Period [illegible]

Last paid:

By whom [illegible]

To what time [illegible], 186[illegible]

Present or absent [illegible]

Remarks: [illegible]

The 25th Regiment Texas Cavalry (also known as the 3d Regiment Texas Lancers and as the 3d Regiment Carter's Brigade Texas Mounted Volunteers, or Cavalry,) was organized June 1, 1862, with eleven companies. Captain Proudfoot's Company was merged into Company H some time after the muster of June 30, 1862. Many members of the regiment are found to have had prior service in the 9th (Nichols') Regiment Texas Infantry (6 months) or in Cavalry Company C, 3d (Kirby's) Battalion Texas Volunteers (6 months). A part of this regiment was captured at Arkansas Post, Ark., January 11, 1863, and exchanged east of the Mississippi River in April and May, 1863, when it was consolidated with similar remnants of the 17th, 18th and 24th Regiments Texas Cavalry. This consolidation was broken up in March, 1864, when these parts of the 24th and 25th Regiments Texas Cavalry were united to form one field organization, but each appears to have been mustered separately. About April 9, 1865, this portion of the regiment was consolidated with the remnants of other regiments in Granbury's Texas Brigade, and paroled at Greensboro, N. C., about May 1, 1865. The balance of the regiment, which was not captured January 11, 1863, remained west of the Mississippi River, some serving in the 24th and 25th Regiments Texas Cavalry (Consolidated) and others in the 17th Consolidated Regiment Texas Dismounted Cavalry.

Book mark.

[illegible]

Copyist.

(842)

(Confederate.)

25 Cav. Texas.

[illegible], Co. I, 25 Regiment Texas Cavalry.

Appears on

Company Muster Roll

of the organization named above,

for [illegible], 186[illegible].

Enlisted:

When [illegible], 186[illegible].

Where [illegible]

By whom [illegible]

Period [illegible]

Last paid:

By whom [illegible]

To what time [illegible], 186[illegible].

Present or absent [illegible]

Remarks: [illegible]

The 25th Regiment Texas Cavalry (also known as the 3d Regiment Texas Lancers and as the 3d Regiment Carter's Brigade Texas Mounted Volunteers, or Cavalry,) was organized June 1, 1862, with eleven companies. Captain Proudfoot's Company was merged into Company H some time after the muster of June 30, 1862. Many members of the regiment are found to have had prior service in the 9th (Nichols') Regiment Texas Infantry (6 months) or in Cavalry Company C, 3d (Kirby's) Battalion Texas Volunteers (6 months). A part of this regiment was captured at Arkansas Post, Ark., January 11, 1863, and exchanged east of the Mississippi River in April and May, 1863, when it was consolidated with similar remnants of the 17th, 18th and 24th Regiments Texas Cavalry. This consolidation was broken up in March, 1864, when these parts of the 24th and 25th Regiments Texas Cavalry were united to form one field organization, but each appears to have been mustered separately. About April 9, 1865, this portion of the regiment was consolidated with the remnants of other regiments in Granbury's Texas Brigade, and paroled at Greensboro, N. C., about May 1, 1865. The remainder of the regiment, which was not captured January 11, 1863, remained west of the Mississippi River, some serving in the 24th and 25th Regiments Texas Cavalry (Consolidated) and others in the 17th Consolidated Regiment Texas Dismounted Cavalry.

Book mark.

[illegible]

(842) Copyist.

(Confederate.)

25 Cav. Texas.

[illegible] Yarn

[illegible], Co. [illegible], 25 Regiment Texas Cavalry.

Appears on

Company Muster Roll

of the organization named above,

for [illegible], 186[illegible]

Enlisted:

When [illegible], 186

Where [illegible]

By whom [illegible]

Period [illegible]

Last paid:

By whom [illegible]

To what time [illegible], 186

Present or absent [illegible]

Remarks: [illegible]

The 25th Regiment Texas Cavalry (also known as the 3d Regiment Texas Lancers and as the 3d Regiment Carter's Brigade Texas Mounted Volunteers, or Cavalry.) was organized June 1, 1862, with eleven companies. Captain Proudfoot's Company was merged into Company H some time after the muster of June 30, 1863. Many members of the regiment are found to have had prior service in the 9th (Nichols') Regiment Texas Infantry (6 months) or in Cavalry Company C, 3d (Kirby's) Battalion Texas Volunteers (6 months). A part of this regiment was captured at Arkansas Post, Ark., January 11, 1863, and exchanged east of the Mississippi River in April and May, 1863, when it was consolidated with similar remnants of the 17th, 18th and 24th Regiments Texas Cavalry. This consolidation was broken up in March, 1864, when these parts of the 24th and 25th Regiments Texas Cavalry were united to form one field organization, but each appears to have been mustered separately. About April 9, 1865, this portion of the regiment was consolidated with the remnants of other regiments in Granbury's Texas Brigade, and paroled at Greensboro, N. C., about May 1, 1865. The balance of the regiment, which was not captured January 11, 1863, remained west of the Mississippi River, some serving in the 24th and 25th Regiments Texas Cavalry (Consolidated) and others in the 17th Consolidated Regiment Texas Dismounted Cavalry.

Book mark: [illegible]

[illegible] Copyist.

(842)

(Confederate.)

25 Cav. Texas.

William [illegible]

[illegible], Co. [illegible], 25 Regiment Texas Cavalry.

Appears on

Company Muster Roll

of the organization named above,

for [illegible], 1864.

Enlisted:

When [illegible], 186 .

Where [illegible]

By whom [illegible]

Period [illegible]

Last paid:

By whom [illegible]

To what time [illegible], 186 .

Present or absent [illegible]

Remarks: [illegible]

The 25th Regiment Texas Cavalry (also known as the 3d Regiment Texas Lancers and as the 3d Regiment Carter's Brigade Texas Mounted Volunteers, or Cavalry,) was organized June 1, 1862, with eleven companies. Captain Proudfoot's Company was merged into Company H some time after the muster of June 30, 1863. Many members of the regiment are found to have had prior service in the 9th (Nichols') Regiment Texas Infantry (6 months) or in Cavalry Company C, 3d (Kirby's) Battalion Texas Volunteers (6 months). A part of this regiment was captured at Arkansas Post, Ark., January 11, 1863, and exchanged east of the Mississippi River in April and May, 1863, when it was consolidated with similar remnants of the 17th, 18th and 24th Regiments Texas Cavalry. This consolidation was broken up in March, 1864, when these parts of the 24th and 25th Regiments Texas Cavalry were united to form one field organization, but each appears to have been mustered separately. About April 9, 1865, this portion of the regiment was consolidated with the remnants of other regiments in Granbury's Texas Brigade, and paroled at Greensboro, N. C., about May 1, 1865. The balance of the regiment, which was not captured January 11, 1863, remained west of the Mississippi River, some serving in the 24th and 25th Regiments Texas Cavalry (Consolidated) and others in the 17th Consolidated Regiment Texas Dismounted Cavalry.

Book mark: [illegible]

[illegible]

(942) Copyist.

(Confederate.)

25 Cav. | Texas.

[illegible], Co. [illegible], 25 Regiment Texas Cavalry.

Appears on

Company Muster Roll

of the organization named above,

for [illegible], 1864.

Enlisted:

When [illegible], 186 .

Where [illegible]

By whom [illegible]

Period [illegible]

Last paid:

By whom [illegible]

To what time [illegible], 186 .

Present or absent [illegible]

Remarks: [illegible]

The 25th Regiment Texas Cavalry (also known as the 3d Regiment Texas Lancers and as the 3d Regiment Carter's Brigade Texas Mounted Volunteers, or Cavalry,) was organized June 1, 1862, with eleven companies. Captain Proudfoot's Company was merged into Company H some time after the muster of June 30, 1862. Many members of the regiment are found to have had prior service in the 9th (Nichols') Regiment Texas Infantry (6 months) or in Cavalry Company C, 3d (Kirby's) Battalion Texas Volunteers (6 months). A part of this regiment was captured at Arkansas Post, Ark., January 11, 1863, and exchanged east of the Mississippi River in April and May, 1863, when it was consolidated with similar remnants of the 17th, 18th and 24th Regiments Texas Cavalry. This consolidation was broken up in March, 1864, when these parts of the 24th and 25th Regiments Texas Cavalry were united to form one field organization, but each appears to have been mustered separately. About April 9, 1865, this portion of the regiment was consolidated with the remnants of other regiments in Granbury's Texas Brigade, and paroled at Greensboro, N. C., about May 1, 1865. The balance of the regiment, which was not captured January 11, 1863, remained west of the Mississippi River, some serving in the 24th and 25th Regiments Texas Cavalry (Consolidated) and others in the 17th Consolidated Regiment Texas Dismounted Cavalry.

Book mark: [illegible]

[illegible] Copyist.

(842)

(Confederate.)

25 Cav. Texas.

[illegible], Co. [illegible], 25 Regiment Texas Cavalry.

Appears on **Regimental Return**

of the organization named above,

for the month of [illegible], 186[illegible].

Commissioned officers present and absent:

Station

Remarks:

Alterations since last return among the enlisted men:

Date , 186 .

Place

Remarks:

Enlisted men on Extra or Daily Duty:

Absent enlisted men accounted for:

[illegible]

The 25th Regiment Texas Cavalry (also known as the 3d Regiment Texas Lancers and as the 3d Regiment Carter's Brigade Texas Mounted Volunteers, or Cavalry,) was organized June 1, 1862, with eleven companies. Captain Proudfoot's Company was merged into Company H some time after the muster of June 30, 1862. Many members of the regiment are found to have had prior service in the 9th (Nichols') Regiment Texas Infantry (6 months) or in Cavalry Company C, 3d (Kirby's) Battalion Texas Volunteers (6 months). A part of this regiment was captured at Arkansas Post, Ark., January 11, 1863, and exchanged east of the Mississippi River in April and May, 1863, when it was consolidated with similar remnants of the 17th, 18th and 24th Regiments Texas Cavalry. This consolidation was broken up in March, 1864, when these parts of the 24th and 25th Regiments Texas Cavalry were united to form one field organization, but each appears to have been mustered separately. About April 9, 1865, this portion of the regiment was consolidated with the remnants of other regiments in Granbury's Texas Brigade, and paroled at Greensboro, N. C., about May 1, 1865. The balance of the regiment, which was not captured January 11, 1863, remained west of the Mississippi River, some serving in the 24th and 25th Regiments Texas Cavalry (Consolidated) and others in the 17th Consolidated Regiment Texas Dismounted Cavalry.

[illegible] Surgeon.

.614.

(Confederate.)

C. 24 and 25 Cav. (Consolidated) **Texas.**

Tim Cain

Pvt., Co. E, 24 and 25 Reg't Texas Cavalry (Consolidated).

Appears on

Regimental Return

of the organization named above,

for the month of March, 1865.

Commissioned officers present and absent:

Station

Remarks:

Alterations since last return among the enlisted men:

Date 186

Place

Remarks:

Enlisted men on Extra or Daily Duty:

Absent enlisted men accounted for:

On detached service in the army of Texas.

The 24th and 25th Regiment Texas Cavalry (Consolidated) was formed by the consolidation of remnants of the 24th and 25th Regiments Texas Cavalry in the Trans-Mississippi Department and recruits.

A. M. Grady

(944) Copyist.

Confederate.

G 24 and 25 Cav. Texas.
Consolidated

T. E. Cann

Pvt., Co. E, (24 and 25 Reg't Texas Cavalry (Consolidated).

Appears on

Regimental Return

of the organization named above.

for the month of April, 1865.

Commissioned officers present and absent:

Station

Remarks:

Alterations since last return among the enlisted men:

Date April 29, 1865

Place Camp Lubbock

Remarks: Trans by Com

Army of Texas

Enlisted men on Extra or Daily Duty:

Absent enlisted men accounted for:

The 24th and 25th Regiment Texas Cavalry (Consolidated) was formed by the consolidation of remnants of the 24th and 25th Regiments Texas Cavalry in the Trans-Mississippi Department and recruits.

Allsworth Copyist

(644)

Confederate.)

25 Texas.

G.

Wm Gard

Pvt Co. E, 25 Reg't Texas Infantry.

Appears on a

Roster

of troops of the Confederate Army captured at Fort Hindman, Arkansas Post, Ark., Jan. 11, 1863.

Not Signed.

Roster not dated.

Remarks:

Number of roll

1 sheet 115 Ed. J. Hamie

Copyist

(C258)

Confederate.

Co. G 25th Cav. Texas.

William Gatlin

Pvt. Co. E. 25th Regt Tex. Cav.

Appears on a

Roll of Prisoners of War

received at Camp Butler, Ill., Jan. 31, 1863.

Roll dated

Not dated, 186 .

Where captured Edgefield Tenn.

When captured Jan. 11, 1863

Remarks:

Roll bears the following indorsement: "Received City Point, Va., April 15, 1865, from Jno. E. Mulford, Capt. 3d Infty N. Y. V. Comdg. 'Flag of Truce,' (on the within rolls) Eight Hundred & Eighty three (883) Confederate Prisoners of War paroled for Exchange; also Two Surgeons.

J. H. THOMPSON, *Capt. Comdg. Post.*

Number of roll.

12

(6356)

E. E. Rawlins

Copyist.

Confederate.

Granbury's Brigade. **Texas.**
Consolidated.

Co. K, Granbury's Brigade,
Consolidated.

Appears on

Muster Roll

of Officers and Men paroled in accordance with the terms of a Military Convention entered into on the 26th day of April, 1865, between General Joseph E. Johnston, Commanding Confederate Army, and Major General W. T. Sherman, Commanding United States Army in North Carolina.

Roll dated In the field, April 28, 1865.

Paroled at Greensboro, North Carolina. —— ,1865.

Enlisted:
When , 186
Where
By whom
Period

Last paid:
By whom
To what time ,186

Present or absent

Remarks:

Number of roll
622

Copyright

(CONFEDERATE.)

G 23 Ky.

W. M. Green

Co. C. 23 Regt Ky.

Appears on a

List

of sick transferred

from St. Mary's Hospital,

at Dalton, Ga.

List dated

Sept. 6, 186(3

Disease Febris Typhoides

Remarks:

Book mark:

A. D. Andrews

Copyist.

(652) 1865

(CONFEDERATE.)

C 25 Tex

Wm Lann

Asst Co E 25 Regt Tex

Appears on a

Register

of Payments on Descriptive Lists.

Period of service:

From July 1, 1863.

To Aug 31, 1863.

When paid Sept 19, 1863.

By whom B F Bonar

Amount $ 24

Remarks:

Confed. Arch., Chap. 5, File No. 78, page 87

(888) J. S. Nelson Copyist.

3610

(CONFEDERATE.)

Wm. M. Gann

Pvt Co E 25th Tex

Appears on a

ROLL

of non-commissioned officers and privates employed on extra duty at Cleburns Div. during month of Jan, 1864.

By whose order employed .....

Nature of service Teamster

TERM OF SERVICE:
From Jan 1- 14, 186 .
To ....., 186 .

Remarks: .....

Roll No. 2484

HATCH

Copyist.

(CONFEDERATE.)

W.M. Gann

Pvt. Co E. 25 Tex.

Appears on a

ROLL

of non-commissioned officers and privates employed on extra duty at In the field during month of Nov., 1863.

By whose order employed

Nature of service Teamster

TERM OF SERVICE:

From 14 Sept., 1863.

To 30 ", 1863.

Remarks:

180

Roll No.

Crack Copyist.

(CONFEDERATE.)

W.M. Gaun Gann

Pvt. Co 4. 25 Tex.

Appears on a

ROLL

of non-commissioned officers and privates employed on extra duty at In the field during month of Nov., 186 3

By whose order employed .....

Nature of service Teamster

TERM OF SERVICE:

From 14 Nov 186 3.

To 30 " 186 3.

Remarks: .....

181

Roll No. 1.

Clark Copyist.

(CONFEDERATE.)

W. M. Gaum

Pvt. Co. E 25 Texas

Appears on a

RECEIPT ROLL

for clothing, 3

for 4 qr, 186 .

Date of issue Nov 22, 186 3

Signature W. M. Gaum by X his mark

Remarks:

1500

Roll No. .....

WATHEN, Copyist.

(CONFEDERATE)

W Ganna

Pvt Co E 25 Tex

Appears on a

ROLL

of non-commissioned officers and privates employed on extra duty at Dalton, Ga during month of Mar, 1864.

By whose order employed

Nature of service teamster

TERM OF SERVICE:

From Feb 29, 186.

To Mar 31, 186.

Remarks:

Roll No. 1613

Morell Copyist.

(CONFEDERATE.)

W M Gann

Pvt Co E 25 Tex

Appears on a

ROLL

of non-commissioned officers and privates employed on extra duty at Tannal Hill, Ga during month of Feb, 1864.

By whose order employed

Nature of service teamster

TERM OF SERVICE:

From Jan 31, 186.

To Feb 29, 186.

Remarks:

Roll No. 1614

Morrell Copyist.

(CONFEDERATE)

W M Cann

Pvt Co E 25 Tex

Appears on a

ROLL

of non-commissioned officers and privates employed on extra duty at Tunnel Hill, Ga during month of Jan, 1864.

By whose order employed

Nature of service teamster

TERM OF SERVICE:
From Dec 31, 1863.
To Jan 31, 1864.

Remarks:

1615

Roll No.

Morrel Copyist.

(CONFEDERATE.)

W M Cann

Pvt Co K 25 Tex

Appears on a

ROLL

of non-commissioned officers and privates employed on extra duty at Tunnel Hill, Ga during month of Jan, 1864.

By whose order employed

Nature of service teamster

TERM OF SERVICE:

From Dec 31, 186 .

To Jan 31, 186 .

Remarks:

1618

Roll No.

Morrel

Copyist.

(CONFEDERATE.)

W M ann

Lyt Co E 25 Tex

Appears on a

ROLL

of non-commissioned officers and privates employed on extra duty at Tunnel Hill Ga during month of Feb, 1864.

By whose order employed

Nature of service teamste r

TERM OF SERVICE:

From Jan 31, 186

To Dec 29, 186

Remarks:

Roll No. 1619

Morrell Copyist.

(CONFEDERATE)

W. M. Gann

Pvt. Co. E 25 Texas

Appears on a

ROLL

of non-commissioned officers and privates employed on extra duty at Dalton, Ga. during month of Apr., 186 4.

By whose order employed .....

Nature of service Teamster

TERM OF SERVICE:
From Apr. 1 to Apr. 26, 186
To ....., 186

Remarks: .....

Roll No. 2722

GOLLMAN Copyist.

(CONFEDERATE)

W. M. Gann

Pvt. Co. E 2b Tex.

Appears on a

ROLL

of non-commissioned officers and privates employed on extra duty at Dalton, Ga.
during month of Apr., 1864.

By whose order employed

Nature of service Teamster

TERM OF SERVICE:
From Apr. 1 to Apr. 26, 186
To , 186

Remarks:

Roll No. 2723

GOLDMAN Copyist.

CONFEDERATE

Statement of Service Reference Slip.

Texas Com. of Pensions
(Source of communication.)

W. M. Gann
(Name.)
Co. E 25 Reg't Texas

William Gann, Private,
Co. E, 25 Regt Texas Cav.
Enl. Mch 20, 1862.
Mch + Apr. 1864 roll, last
on file, present.
Reg. Returns of the 24 + 25
Regts Texas Cav. (Consolidated)
for Apr. 1865, shows:
Trans. by con. Army of Tenn.
Apr. 29, 1865, at Camp
Lubbock.
(This portion of the regiment
was consolidated with the
remnants of other regiments
in Granbury's Texas Brigade
about Apr. 9, 1865.)

Form No. 191— A. G. O.
Ed. Apr. 15-25-1898.

Pen. of war records show
W. M. Gann, Pvt.
Co. K, Granbury's Texas
Brigade (consolidated)
Paroled at Greensboro, N.C.,
—, 1865, in accordance
with terms of Mil. Convention
of Apr. 26, 1865.
Roll dated In the field Apr. 28, 1865.
6/4/15 F.V.V.
2 30 W.F.L.

C.E. Div:
Nothing additional found.
6-5-915 Healey MH

454:

For date of parole of W.M. Gann, Co.K, Granbury's Texas Brigade (Consolidated), C.S.A.

June 5, 1915. Currier
11.30 por fmb
C.E. Div.
Date of parole not found.
(Attach this end.) H.O.

June 5, 1915.

Respectfully returned to the MWP
Commissioner of Pensions,
State of Texas,
Austin.

The records show that W. M. Gann (also borne as William _ Gann), private, Company K, 25th Regiment Texas Cavalry, C. S. A., enlisted March 20, 1862; that he was transferred April 29, 1865, at Camp Lubbock, to Company K, Granbury's Texas Brigade (Consolidated), C. S. A., and that as a member of the latter organization he was paroled at Greensboro, North Carolina, in accordance with the terms of the military convention of April 26, 1865.

H. Stevens
The Adjutant General.

WS

Gann. W. M.

Co. E, 25 Texas Cavalry.

{ Gillespie's Reg't.
3 Texas Lancers.
3 Reg't Carter's Brig. }

Became Co. K, Granbury's Consol'd Texas Brig., about April 9, '65.

(Confederate.)

Private Private

REFERENCE SLIP.

Cards filed with

Gann. William

+ Garaway Robert N.

Co. F, 25 Texas Cavalry.

Gillespie's Reg't.
3 Texas Lancers.
3 Reg't Carter's Brig.

Became Co. K, Granbury's Consol'd Texas Brig., about April 9, '65.

(Confederate.)

Private | Private

CARD NUMBERS.

1	S-0 3 5-4 4 8 9	20	
2	4 5-6 9	21	
3	4 6 8 4	22	
4	6 9 4 9	23	
5	4 7 0 3 4 0 7 5	24	
6	4 5-4 8 9 3 0 7	25	
7		26	
8		27	
9		28	
10		29	
11		30	
12		31	
13		32	
14		33	
15		34	
16		35	
17		36	
18		37	
19		38	

Number of medical cards herein C

Number of personal papers herein P

Book Mark: ✓

See also

(Confederate.)

G | 25 Cav. Texas.

R. W. Gerway

Pvt., { Capt. E. S. Pitts' Company, 3 Regiment Texas Lancers.*

Age 20 years.

Appears on

Company Muster-in Roll

of the organization named above.

Roll dated ..... 186 .

Muster-in to date May 12, 1862.

Joined for duty and enrolled:

When ..... May 12, 1862.

Where Tyler, Texas

By whom E. S. Pitts

Period 3 yrs. or the war

No. of miles to rendezvous 75

Valuation of horse, $ 100; equipments, $ 100

Remarks:

* This company subsequently became Company F, 25th Regiment Texas Cavalry.

The 25th Regiment Texas Cavalry (also known as the 3d Regiment Texas Lancers and as the 3d Regiment Carter's Brigade Texas Mounted Volunteers, or Cavalry,) was organized June 1, 1862, with eleven companies. Captain Proudfoot's Company was merged into Company H some time after the muster of June 20, 1862. Many members of the regiment are found to have had prior service in the 9th (Nichols') Regiment Texas Infantry (6 months) or in Cavalry Company C, 3d (Kirby's) Battalion Texas Volunteers (6 months). A part of this regiment was captured at Arkansas Post, Ark., January 11, 1863, and exchanged east of the Mississippi River in April and May, 1863, when it was consolidated with similar remnants of the 17th, 18th and 24th Regiments Texas Cavalry. This consolidation was broken up in March, 1864, when these parts of the 24th and 25th Regiments Texas Cavalry were united to form one field organization, but each appears to have been mustered separately. About April 9, 1865, this portion of the regiment was consolidated with the remnants of other regiments in Granbury's Texas Brigade, and paroled at Greensboro, N. C., about May 1, 1865. The balance of the regiment, which was not captured January 11, 1863, remained west of the Mississippi River, some serving in the 24th and 25th Regiments Texas Cavalry (Consolidated) and others in the 17th Consolidated Regiment Texas Dismounted Cavalry.

Book mark:

G. C. Mills

Copyist.

(466).

(Confederate.)

25 Cav. Texas.

_____, Co. _____, 25 Regiment Texas Cavalry.

Appears on

Company Muster Roll

of the organization named above,

for _____, 186_

Enlisted:
When _____, 186_

Where _____

By whom _____

Period _____

Last paid:
By whom _____

To what time _____, 186_

Present or absent _____

Remarks:

The 25th Regiment Texas Cavalry (also known as the 3d Regiment Texas Lancers and as the 3d Regiment Carter's Brigade Texas Mounted Volunteers, or Cavalry) was organized June 1, 1862, with eleven companies. Captain Proudfoot's Company was merged into Company H some time after the muster of June 30, 1862. Many members of the regiment are found to have had prior service in the 9th (Nichols') Regiment Texas Infantry (6 months) or in Cavalry Company C, 3d (Kirby's) Battalion Texas Volunteers (6 months). A part of the regiment was captured at Arkansas Post, Ark., January 11, 1863, and exchanged east of the Mississippi River in April and May, 1863, when it was consolidated with similar remnants of the 17th, 18th and 24th Regiments Texas Cavalry. This consolidation was broken up in March, 1864, when these parts of the 24th and 25th Regiments Texas Cavalry were united to form one field organization, but each appears to have been mustered separately. About April 9, 1865, this portion of the regiment was consolidated with the remnants of other regiments in Granbury's Texas Brigade and paroled at Greensboro, N. C., about May 1, 1865. The remainder of the regiment, which was not captured January 11, 1863, remained west of the Mississippi River, some serving in the 24th and 25th Regiments Texas Cavalry (Consolidated) and others in the 17th Consolidated Regiment Texas Dismounted Cavalry.

Book mark.

_____

Copyist.

(842)

(Confederate.)

G **25 Cav. Texas.**

R W [illegible]

[illegible], Co. [illegible], 25 Regiment Texas Cavalry.

Appears on **Company Muster Roll**

of the organization named above,

for May & June 1863.

Enlisted:

When May 1 1862.

Where Wavaville

By whom [illegible]

Period 3 yrs or [illegible]

Last paid:

By whom Capt Davis

To what time June 30 1862

Present or absent

Remarks Died at Camp Cuttier Ill. March 2 [illegible]

The 25th Regiment Texas Cavalry was known as the 2d Regiment Texas Lancers and as the 2d Regiment [illegible] Texas Mounted Volunteers, or Cavalry, was organized June [illegible], 1862, with eleven companies. Captain Proudfoot's company was merged into Company H some time after the muster of June 30, 1863. Many members of the regiment had served in Lane's Legion prior service in the 9th (Nichols') Regiment Texas Infantry (6 months) or in Cavalry Company C, 5th (Maxey's) Battalion Texas Volunteers (6 months). A part of this regiment was captured at Arkansas Post, Ark., January 11, 1863, and exchanged east of the Mississippi River in April and May, 1863, when it was consolidated with similar remnants of the 17th, 18th and 24th Regiments Texas Cavalry. This consolidation was broken up in March, 1864, when these parts of the 25th and 28th Regiments Texas Cavalry were united to form one field organization, but each appears to have been mustered separately. About April 9, 1865, the remnant of the regiment was consolidated with the remnants of other regiments in Granbury's Texas Brigade, and paroled at Greensboro, N. C., about May 1, 1865. The remnant of the regiment, which was not captured January 11, 1863, remained west of the Mississippi River, some serving in the 28th and 35th Regiments Texas Cavalry (Consolidated) and others in the 17th Consolidated Regiment Texas Dismounted Cavalry.

Book mark:

4 6 Mex

Compiled

(962)

(Confederate.)

G. 25 Cav. Texas.

W. W. Faraway

Pvt., Co. F, 25 Reg't Texas Dismtd. Cav.

Appears on

Regimental Return

of the organization named above,

for the month of Sept., 1862.

Commissioned officers present and absent:

Station

Remarks:

Alterations since last return among the enlisted men:

Date , 186 .

Place

Remarks:

Enlisted men on Extra or Daily Duty:

Absent enlisted men accounted for:

Absent on Sick furlough Sept. 30 1862

The 25th Regiment Texas Cavalry (also known as the 3d Regiment Texas Lancers and as the 3d Regiment Carter's Brigade Texas Mounted Volunteers, or Cavalry,) was organized June 1, 1862, with eleven companies. Captain Proudfoot's Company was merged into Company H some time after the muster of June 30, 1862. Many members of the regiment are found to have had prior service in the 9th (Nichols') Regiment Texas Infantry (6 months) or in Cavalry Company C, 3d (Kirby's) Battalion Texas Volunteers (6 months). A part of this regiment was captured at Arkansas Post, Ark., January 11, 1863, and exchanged east of the Mississippi River in April and May, 1863, when it was consolidated with similar remnants of the 17th, 18th and 24th Regiments Texas Cavalry. This consolidation was broken up in March, 1864, when these parts of the 24th and 25th Regiments Texas Cavalry were united to form one field organization, but each appears to have been mustered separately. About April 9, 1865, this portion of the regiment was consolidated with the remnants of other regiments in Granbury's Texas Brigade, and paroled at Greensboro, N. C., about May 1, 1865. The balance of the regiment, which was not captured January 11, 1863, remained west of the Mississippi River, some serving in the 24th and 25th Regiments Texas Cavalry (Consolidated) and others in the 17th Consolidated Regiment Texas Dismounted Cavalry.

W. W. Porter

.844. Copyist.

(Confederate.)

25 Texas.

[illegible] Hardin,

[illegible] Co. F, 25 Reg't Texas Infantry.

Appears on a

Roster

of troops of the Confederate Army captured at Fort Hindman, Ark., [illegible] Ark., Jan 11, 1863.

Roster not dated.

Remarks:

Number of roll

15 sheet 111

(6396)

Copyist

Confederate.

Appears on a

Roll of Prisoners of War

received at Camp Butler, Ill., Jan. 31, 1863.

Roll dated

Not dated, 186 .

Where captured Ft. R. Post Ark.

When captured January 11, 1863

Remarks:

Roll bears the following indorsement: "Received City Point, Va., April 15, 1863, from Jno. E. Mulford, Capt. 3d Infty. N. Y. V. Comdg. 'Flag of Truce,' (on the within rolls) Eight Hundred & Eighty three (883) Confederate Prisoners of War paroled for Exchange; also Two Surgeons.

J. H. THOMPSON, Capt. Comdg. Post."

Number on roll:

12

(6396)

Copyist.

Garvin. J. J

Co. H, 25 Texas Cavalry.

Gillespie's Reg't.
3 Texas Lancers.
3 Reg't Carter's Brig.

Became Co. K, Granbury's Consol'd Texas Brig., about April 9, '65.

(Confederate.)

Private | Private

REFERENCE SLIP.

Cards filed with

Garvin, James. J.

Garcia, Robert

Co. I, 25 Texas Cavalry.

Gillespie's Reg't.
3 Texas Lancers.
3 Reg't Carter's Brig.

Became Co. K, Granbury's Consol'd Texas Brig., about April 9, '65.

(Confederate.)

Private | Private

CARD NUMBERS.

1	50855685	20	
2	5771	21	
3	7654	22	
4		23	
5		24	
6		25	
7		26	
8		27	
9		28	
10		29	
11		30	
12		31	
13		32	
14		33	
15		34	
16		35	
17		36	
18		37	
19		38	

Number of medical cards herein 5

Number of personal papers herein 0

BOOK MARK: _____

See also _____

(Confederate.)

25 Cav. Texas.

Robt Yarrell

Pvt., Co. D, 25 Regiment Texas Cavalry.

Appears on **Regimental Return**

of the organization named above,

for the month of Dec, 1862

Commissioned officers present and absent.

Station

Remarks:

Alterations since last return among the enlisted men.

Date

Place

Remarks: Dec 5 At Ft Smith Died of disease, 1862

Enlisted men on Extra or Daily Duty.

Absent enlisted men accounted for.

The 25th Regiment Texas Cavalry (also known as the 3d Regiment Texas Lancers and as the 3d Regiment Texas Mounted Volunteers, or Cavalry,) was organized June 1, 1862, with seven companies. Captain Proudfoot's company was merged into Company H some time after the muster of June 30, 1862. Many members of the regiment are found to have had prior service in the 9th (Nichols') Regiment, Texas Infantry (6 months, or in Cavalry Company C, 3d (Kirby's) Battalion Texas Volunteers (6 months). A part of this regiment was captured at Arkansas Post, Ark., January 11, 1863, and exchanged east of the Mississippi River in April and May, 1863, when it was consolidated with similar remnants of the 17th, 18th and 24th Regiments Texas Cavalry when broken up in March, 1864. These parts of the 24th and 25th Regiments Texas Cavalry were consolidated with the remnants of other regiments to form one field organization, but each appears to have been mustered separately. About April 9, 1865, this portion of the regiment was consolidated with the remnants of other regiments in Granbury's Texas Brigade, and paroled at Greensboro, N. C., about May 1, 1865. The balance of the regiment, which was not captured May 1, 1865, remained west of the Mississippi River, some serving in the 24th and 25th Regiments Texas Cavalry (Consolidated) and others in the 17th Consolidated Regiment Texas Dismounted Cavalry.

Copyist.

(Confederate.)

25 Cav. Texas.

K. Garcia

Pvt. | Capt. E. B. Pickett's Company,
3 Regiment Carter's Brigade
Texas Mounted Volunteers.*

Age 36 years.

Appears on

Company Muster-in Roll

of the organization named above.

Roll dated Camp Carter near Clinton, May 2, 1862.

Muster-in to date May 2, 1862.

Joined for duty and enrolled:

When May 1, 186 .

Where Camp Carter

By whom Capt Pickett

Period 3 yrs.

No. of miles to rendezvous 90

Valuation of horse, $ 100; equipments, $ 100

Remarks:

*This company subsequently became Company I, 25th Regiment Texas Cavalry.

The 25th Regiment Texas Cavalry (also known as the 3d Regiment Texas Lancers and as the 3d Regiment Carter's Brigade Texas Mounted Volunteers, or Cavalry,) was organized June 1, 1862, with eleven companies. Captain Proudfoot's Company was merged into Company H some time after the muster of June 30, 1862. Many members of the regiment are found to have had prior service in the 9th (Nichols') Regiment Texas Infantry (6 months) or in Cavalry Company C, 3d (Kirby's) Battalion Texas Volunteers (9 months). A part of this regiment was captured at Arkansas Post, Ark., January 11, 1863, and exchanged east of the Mississippi River in April and May, 1863, when it was consolidated with similar remnants of the 17th, 18th and 24th Regiments Texas Cavalry. This consolidation was broken up in March, 1864, when these parts of the 25th and 25th Regiments Texas Cavalry were united to form one field organization, but each appears to have been mustered separately. About April 9, 1865, this portion of the regiment was consolidated with the remnants of other regiments in Granbury's Texas Brigade, and paroled at Greensboro, N. C., about May 1, 1865. The balance of the regiment, which was not captured January 11, 1863, remained west of the Mississippi River, some serving in the 24th and 25th Regiments Texas Cavalry (Consolidated) and others in the 17th Consolidated Regiment Texas Dismounted Cavalry.

Book mark:

J. Kay

1886.

Copyist.

(Confederate.)

	25 Cav.	Texas.

[illegible]

[illegible], Co. [illegible], 25 Regiment Texas Cavalry.

Appears on

Company Muster Roll

of the organization named above,

for [illegible], 186[illegible].

Enlisted:

When [illegible], 186 .

Where [illegible]

By whom [illegible]

Period [illegible]

Last paid:

By whom [illegible]

To what time [illegible], 186 .

Present or absent [illegible]

Remarks: [illegible]

The 25th Regiment Texas Cavalry (also known as the 3d Regiment Texas Lancers and as the 3d Regiment Carter's Brigade Texas Mounted Volunteers, or Cavalry,) was organized June 1, 1862, with eleven companies. Captain Proudfoot's Company was merged into Company H some time after the muster of June 30, 1863. Many members of the regiment are found to have had prior service in the 9th (Nichols') Regiment Texas Infantry (6 months) or in Cavalry Company C, 3d (Kirby's) Battalion Texas Volunteers (6 months). A part of this regiment was captured at Arkansas Post, Ark., January 11, 1863, and exchanged east of the Mississippi River in April and May, 1863, when it was consolidated with similar remnants of the 17th, 18th and 24th Regiments Texas Cavalry. This consolidation was broken up in March, 1864, when these parts of the 24th and 25th Regiments Texas Cavalry were united to form one field organization, but each appears to have been mustered separately. About April 9, 1865, this portion of the regiment was consolidated with the remnants of other regiments in Granbury's Texas Brigade, and paroled at Greensboro, N. C., about May 1, 1865. The balance of the regiment, which was not captured January 11, 1863, remained west of the Mississippi River, some serving in the 24th and 25th Regiments Texas Cavalry (Consolidated) and others in the 17th Consolidated Regiment Texas Dismounted Cavalry.

Book mark: [illegible]

[illegible]

(842) Copyist.

Gardin. John. T

Co. H, 25 Texas Cavalry.

Gillespie's Reg't.
3 Texas Lancers.
3 Reg't Carter's Brig.

Became Co. K, Granbury's Consol'd Texas Brig., about April 9, '65.

(Confederate.)

Private | Private

REFERENCE SLIP.

Cards filed with

Garvin. James. T.

Garner W.

Co. D, 25 Texas Cavalry.

{ Gillespie's Reg't.
3 Texas Lancers.
3 Reg't Carter's Brig. }

Became Co. K, Granbury's Consol'd Texas Brig., about April 9, '65.

(Confederate.)

Private | Private

CARD NUMBERS.

1	50258380	20	
2		21	
3		22	
4		23	
5		24	
6		25	
7		26	
8		27	
9		28	
10		29	
11		30	
12		31	
13		32	
14		33	
15		34	
16		35	
17		36	
18		37	
19		38	

Number of medical cards herein 0

Number of personal papers herein 0

Book Mark:

See also

(Confederate.)

G. | 25 Cav. Texas.

W. Garner

Pvt., Co. I, 25 Regiment Texas Cavalry.

Appears on

Regimental Return

of the organization named above,

for the month of Jan., 186 5

Commissioned officers present and absent:

Station

Remarks:

Alterations since last return among the enlisted men:

Date Jan 20, 186 5

Place Hempstead

Remarks: Died of Pneumonia.

Enlisted men on Extra or Daily Duty:

Absent enlisted men accounted for:

The 25th Regiment Texas Cavalry (also known as the 3d Regiment Texas Lancers and as the 3d Regiment Carter's Brigade Texas Mounted Volunteers, or Cavalry,) was organized June 1, 1861, with eleven companies. Captain Proudfoot's Company was merged into Company H some time after the muster of June 30, 1863. Many members of the regiment are found to have had prior service in the 9th (Nichols') Regiment Texas Infantry (6 months) or in Cavalry Company C, 3d (Kirby's) Battalion Texas Volunteers (6 months). A part of this regiment was captured at Arkansas Post, Ark., January 11, 1863, and exchanged east of the Mississippi River in April and May, 1863, when it was consolidated with similar remnants of the 17th, 18th and 24th Regiments Texas Cavalry. This consolidation was broken up in March, 1864, when these parts of the 17th and 25th Regiments Texas Cavalry were united to form one field organization, but each appears to have been mustered separately. About April 9, 1865, this portion of the regiment was consolidated with the remnants of other regiments in Granbury's Texas Brigade, and paroled at Greensboro, N. C., about May 1, 1865. The balance of the regiment, which was not captured January 11, 1863, remained west of the Mississippi River, some serving in the 24th and 25th Regiments Texas Cavalry (Consolidated) and others in the 17th Consolidated Regiment Texas Dismounted Cavalry.

B. R. Stough

534. Copyist.

Garraway. R. H

Co. F, 25 Texas Cavalry.

Gillespie's Reg't.
3 Texas Lancers.
3 Reg't Carter's Brig.

Became Co. K, Granbury's Consol'd Texas Brig., about April 9, '65.

(Confederate.)

Private | Private

REFERENCE SLIP.

Cards filed with

Garraway, Robert. H.

Garrin. Killian

Co. E, 25 Texas Cavalry.

Gillespie's Reg't.
3 Texas Lancers.
3 Reg't Carter's Brig.

Became Co. K, Granbury's Consol'd Texas Brig., about April 9, '65.

Confederate.

Private | Private

REFERENCE SLIP.

Cards filed with

Garrin. Killian

Garvin, Jno. F.

Co. H, 25 Texas Cavalry.

Gillespie's Reg't.
3 Texas Lancers.
3 Reg't Carter's Brig.

Became Co. K, Granbury's Consol'd Texas Brig., about April 9, '65.

(Confederate.)

Private Private

REFERENCE SLIP.

Cards filed with

Garvin, James. F.

Garvin. James. I

Co. H. 25 Texas Cavalry.

Gillespie's Reg't.
3 Texas Lancers.
3 Reg't Carter's Brig.

Became Co. K, Granbury's Consol'd Texas Brig., about April 9, '65.

Confederate.

Private | Private

REFERENCE SLIP.

Cards filed with

Garvin. James. I.

+ Garvin, James T

Co. H, 25 Texas Cavalry.

Gillespie's Reg't.
3 Texas Lancers.
3 Reg't Carter's Brig.

Became Co. K, Granbury's Consol'd Texas Brig., about April 9, '65.

(Confederate.)

Private Private

CARD NUMBERS.

1	50355-6641	20	
2	5-366	21	
3	5-444	22	
4	5-495	23	
5	5-5-83	24	
6	47034167	25	
7	45-48-9361	26	
8	5-5-9692	27	
9	465-39996	28	
10	45-766006	29	
11	808034	30	
12	889771	31	
13	033926	32	
14	05-2000	33	
15	05-3396	34	
16		35	
17		36	
18		37	
19		38	

Number of medical cards herein 0

Number of personal papers herein 0

Book Mark:

See also

(Confederate.)

G | 25 Cav. Texas.

Pvt. | James T. Garvin
Capt. John R. Proudfoot's Co.,
25 Regiment Texas Cavalry.*

Appears on
Company Muster Roll
of the organization named above,
for May 11 to June 30. 1862

Enlisted:
When April 12, 186
Where Houston
By whom Proudfoot
Period 3 yrs. or the War.

Last paid:
By whom
To what time , 186

Present or absent Present
Remarks Pair shoes $1.50

*This company was merged into Company H of this regiment sometime after the muster of June 30, 1862.

The 25th Regiment Texas Cavalry (also known as the 2d Regiment Texas Lancers and as the 3d Regiment Carter's Brigade Texas Mounted Volunteers, or Cavalry.) was organized June 1, 1862, with eleven companies. Captain Proudfoot's Company was merged into Company H some time after the muster of June 30, 1862. Many members of the regiment are found to have had prior service in the 9th (Nichols') Regiment Texas Infantry (6 months) or in Cavalry Company C, 3d (Kirby's) Battalion Texas Volunteers (6 months). A part of this regiment was captured at Arkansas Post, Ark., January 11, 1863, and exchanged east of the Mississippi River in April and May, 1863, when it was consolidated with similar remnants of the 17th, 18th and 24th Regiments Texas Cavalry. This consolidation was broken up in March, 1864, when these parts of the 24th and 25th Regiments Texas Cavalry were united to form one field organization, but each appears to have been mustered separately. About April 9, 1865, this portion of the regiment was consolidated with the remnants of other regiments in Granbury's Texas Brigade, and paroled at Greensboro, N. C., about May 1, 1865. The balance of the regiment, which was not captured January 11, 1863, remained west of the Mississippi River, some serving in the 24th and 25th Regiments Texas Cavalry (Consolidated) and others in the 17th Consolidated Regiment Texas Dismounted Cavalry.

Book mark:

W. W. Wilmot

1642. Copyist.

(Confederate.)

C | **25 Cav. Texas.**

[illegible]

[illegible], Co. [illegible], 25 Regiment Texas Cavalry.

Appears on

Company Muster Roll

of the organization named above,

for [illegible], 186[illegible].

Enlisted:

When [illegible], 186[illegible].

Where [illegible]

By whom [illegible]

Period [illegible]

Last paid:

By whom [illegible]

To what time [illegible], 186[illegible].

Present or absent [illegible]

Remarks: [illegible]

The 25th Regiment Texas Cavalry (also known as the 3d Regiment Texas Lancers and as the 3d Regiment Carter's Brigade Texas Mounted Volunteers, or Cavalry,) was organized June 1, 1862, with eleven companies. Captain Proudfoot's Company was merged into Company H some time after the muster of June 30, 1862. Many members of the regiment are found to have had prior service in the 9th (Nichols') Regiment Texas Infantry (6 months) or in Cavalry Company C, 3d (Kirby's) Battalion Texas Volunteers (6 months). A part of this regiment was captured at Arkansas Post, Ark., January 11, 1863, and exchanged east of the Mississippi River in April and May, 1863, when it was consolidated with similar remnants of the 17th, 18th and 24th Regiments Texas Cavalry. This consolidation was broken up in March, 1864, when these parts of the 24th and 25th Regiments Texas Cavalry were united to form one field organization, but each appears to have been mustered separately. About April 9, 1865, this portion of the regiment was consolidated with the remnants of other regiments in Granbury's Texas Brigade, and paroled at Greensboro, N. C., about May 1, 1865. The balance of the regiment, which was not captured January 11, 1863, remained west of the Mississippi River, some serving in the 24th and 25th Regiments Texas Cavalry (Consolidated) and others in the 17th Consolidated Regiment Texas Dismounted Cavalry.

Book mark: [illegible]

[illegible]

Copyist.

(842)

(Confederate.)

25 Cav. Texas.

[illegible], Co. H, 25 Regiment Texas Cavalry.

Appears on

Company Muster Roll

of the organization named above,

for [illegible], 1863.

Enlisted:

When [illegible], 1862.

Where Hamilton Tex

By whom Lieut Lane

Period 3 Years or War

Last paid:

By whom Capt Davis

To what time Oct 31, 1862.

Present or absent Present

Remarks Commutation in lieu of transportation for 50 miles

The 25th Regiment Texas Cavalry (also known as the 3d Regiment Texas Lancers and as the 3d Regiment Carter's Brigade Texas Mounted Volunteers, or Cavalry,) was organized June 1, 1862, with eleven companies. Captain Proudfoot's Company was merged into Company H some time after the muster of June 30, 1863. Many members of the regiment are found to have had prior service in the 9th (Nichols') Regiment Texas Infantry (6 months) or in Cavalry Company C, 3d (Kirby's) Battalion Texas Volunteers (6 months). A part of this regiment was captured at Arkansas Post, Ark., January 11, 1863, and exchanged east of the Mississippi River in April and May, 1863, when it was consolidated with similar remnants of the 17th, 18th and 24th Regiments Texas Cavalry. This consolidation was broken up in March, 1864, when these parts of the 24th and 25th Regiments Texas Cavalry were united to form one field organization, but each appears to have been mustered separately. About April 9, 1865, this portion of the regiment was consolidated with the remnants of other regiments in Granbury's Texas Brigade, and paroled at Greensboro, N. C., about May 1, 1865. The balance of the regiment, which was not captured January 11, 1863, remained west of the Mississippi River, some serving in the 24th and 25th Regiments Texas Cavalry (Consolidated) and others in the 17th Consolidated Regiment Texas Dismounted Cavalry.

Book mark: [illegible]

[illegible]

(842) Copyist.

(Confederate.)

E | 25 Cav. Texas.

James E. Proudfoot

Pvt, Co. H, 25 Regiment Texas Cavalry.

Appears on

Company Muster Roll

of the organization named above,

for Sept & Oct, 1863.

Enlisted:
When April 8, 1862.
Where Houston
By whom Proudfoot
Period 3 years

Last paid:
By whom W. H. Mann
To what time Aug 31, 1863.

Present or absent Present

Remarks:

The 25th Regiment Texas Cavalry (also known as the 3d Regiment Texas Lancers and as the 3d Regiment Carter's Brigade Texas Mounted Volunteers, or Cavalry,) was organized June 1, 1862, with eleven companies. Captain Proudfoot's Company was merged into Company H some time after the muster of June 30, 1863. Many members of the regiment are found to have had prior service in the 9th (Nichols') Regiment Texas Infantry (6 months) or in Cavalry Company C, 3d (Kirby's) Battalion Texas Volunteers (6 months). A part of this regiment was captured at Arkansas Post, Ark., January 11, 1863, and exchanged east of the Mississippi River in April and May, 1863, when it was consolidated with similar remnants of the 17th, 18th and 24th Regiments Texas Cavalry. This consolidation was broken up in March, 1864, when these parts of the 24th and 25th Regiments Texas Cavalry were united to form one field organization, but each appears to have been mustered separately. About April 9, 1865, this portion of the regiment was consolidated with the remnants of other regiments in Granbury's Texas Brigade, and paroled at Greensboro, N. C., about May 1, 1865. The remnant of the regiment, which was not captured January 11, 1863, remained west of the Mississippi River, some serving in the 24th and 25th Regiments Texas Cavalry (Consolidated) and others in the 17th Consolidated Regiment Texas Dismounted Cavalry.

Book mark:

J. Polonio
Copyist.

(642)

(Confederate.)

G | 25 Cav. Texas.

William T. Clarke

Pvt., Co. H, 25 Regiment Texas Cavalry.

Appears on

Company Muster Roll

of the organization named above,

for June & Dec, 1863.

Enlisted:

When April 20, 1862.

Where Houston Tex.

By whom Proudfoot

Period 3 years

Last paid:

By whom

To what time , 186 .

Present or absent Present

Remarks: Missing. Supposed to have been Captured at (illegible)

The 25th Regiment Texas Cavalry (also known as the 3d Regiment Texas Lancers and as the 3d Regiment Carter's Brigade Texas Mounted Volunteers, or Cavalry.) was organized June 1, 1862, with eleven companies. Captain Proudfoot's Company was merged into Company H some time after the muster of June 30, 1863. Many members of the regiment are found to have had prior service in the 9th (Nichols') Regiment Texas Infantry (6 months) or in Cavalry Company C, 3d (Kirby's) Battalion Texas Volunteers (6 months). A part of this regiment was captured at Arkansas Post, Ark., January 11, 1863, and exchanged east of the Mississippi River in April and May, 1863, when it was consolidated with similar remnants of the 17th, 18th and 24th Regiments Texas Cavalry. This consolidation was broken up in March, 1864, when these parts of the 24th and 25th Regiments Texas Cavalry were united to form one field organization, but each appears to have been mustered separately. About April 9, 1865, this portion of the regiment was consolidated with the remnants of other regiments in Granbury's Texas Brigade, and paroled at Greensboro, N. C., about May 1, 1865. The balance of the regiment, which was not captured January 11, 1863, remained west of the Mississippi River, some serving in the 24th and 25th Regiments Texas Cavalry (Consolidated) and others in the 17th Consolidated Regiment Texas Dismounted Cavalry.

Book mark:

J. Morris

Copyist.

(842)

Battle of Missionary Ridge
Nov 25. 1863

(Confederate.)

25 Texas.

Pvt. J. T. Spain, Co. H, 25 Reg't Texas Infantry.

Appears on a

Roster

of troops of the Confederate Army captured at Fort Hindman, Arkansas Post, Ark., Jan. 11, 1863.

Roster not dated.

Remarks:

Number of roll:

1s sheet 114

Copyist

(6299)

Confederate.

G 25 Cav Regts.

J. T. Garvin

Pvt. Co. H 25th Regt Ga. Cavy.

Appears on a

Roll of Prisoners of War

received at Camp Parker, Va., Jan. 31, 1865.

Roll dated

Not dated. 186 .

Where captured Ark. Post Ark.

When captured January 11. 1863.

Remarks:

Roll bears the following indorsement: "Received City Point, Va., April 15, 1865 from Jno E. Mulford Capt. & Asst. C. S. V. Comdg. Flag of Truce." on the within roll: Eight Hundred & Eighty three (883) Confederate Prisoners of War paroled for Exchange: also Two Surgeons.

J. H. Thompson Capt. Comdg. Post"

Received at

18

(8356)

E. K. Smith

Captain

(Confederate.)

G 2 — Tex.

Jno. P. Gardin

Pvt Co. H. 25 Regt Texas Inf

Appears on a

Roll of Prisoners of War

captured by Forces under command of Maj. Gen. Geo. H. Thomas, comdg. Dept. Cumberland, and forwarded to Capt. S. E Jones, Provost Marshal at Louisville, Ky., Dec. 9, 1863.*

Roll dated Headquarters Dept. Cumberland, Office Provost Marshal General, Nashville, Tenn., Dec. 9, 1863.

Where captured Ringold, Ga.

When captured Nov. 25, 1863.

Remarks:

*Indorsement on roll states "Roll of Prisoners of War forwarded from Nashville Tenn. to Louisville, Ky., Dec 9, 63."

Hd. Qrs. Prov. Mar. Gen'l, Dept. of the Cumb'd, Nashville, Tenn.; Roll No. 150; sheet 7

J. B. Dowd

Copyist.

(6596)

(Confederate.)

Appears on a register of

Prisoners of War,

Department of the Cumberland.

When captured , 1863.

Where captured

By whom captured

When paroled , 186 .

To what point forwarded

Remarks:

Dept. of the Cumberland, Reg. No. 2; page.
(Hd. Qrs. Prov. Mar. General, Nashville, Tenn.)

Copyist.

(Confederate.)

Appears on a Register of

Prisoners of War

received at Military Prison, Louisville, Ky.

Where captured Lancaster, Ky.

When captured Oct. 25, 1863.

Discharged:

Terms Oath of Allegiance

When Dec. 11, 1863.

Remarks:

Louisville, Ky., Register No. 2: page 101.

(889)

Copyright.

(Confederate.)

25 Tex.

Jno. F. Fraiser

Pvt Co. H, 25 Regt Tex Inf.

Appears on a roll of

Prisoners of War

at Military Prison, Louisville, Ky.

When received Dec 10, 1863.

Where captured Ringgold, Ga.

When captured Nov 25, 1863.

When discharged Dec 11, 1863.

Remarks, charges, &c.: Rock Island

Louisville, Ky., Register No. 5; page 28

(689) T. A. Fowler

Copyist.

(Confederate.)

Pvt. | 25th | Texas

John T. Garvin

Pvt. Co. H. 25th Regt. Texas Inf.

Appears on a

Roll of Prisoners of War

forwarded from Louisville, Ky., to Rock Island, Ill., Dec 11, 1863.

Roll dated Headquarters District of Kentucky, Louisville, Dec. 11, 1863.

Where captured Ringgold

When captured Nov. 25, 1863.

Remarks:

270; sheet 5

E. J. Harvie

(6356) Copyist.

(Confederate.)

C/ 25 Texas

Jas T Garrett

Pvt, Co. H, 25 Reg't Texas Inf.

Appears on a

Roll of Prisoners of War

at Rock Island Barracks, Ill., received from Louisville, Ky.

Roll dated Headquarters Rock Island Barracks, Ill., Jan. 1, 1864.

Where captured Kenyon Ga.

When captured Dec 25, 1863.

Remarks: Enlisted Nov 13 1863

Number of rolls

10

(6225)

S. M. Mann

Copyist.

(Confederate.)

[illegible], Co. [illegible], [illegible] Reg't [illegible]

Appears on a

Roll of Prisoners of War

at Rock Island Barracks, Ill., who desire to take the oath of allegiance.

Roll dated Headquarters Rock Island Barracks, Ill., March 18, 1864.

Where captured [illegible]

When captured [illegible], 186 3.

Confined [illegible], 186 3.

Remarks: [illegible]

Number of men: 290

[illegible]

(C2lb) Copyist.

(Confederate.)

[illegible]

[illegible]

Private, Co. [illegible], [illegible] Reg't [illegible]

Appears on a

Roll of Prisoners of War

enlisted at Rock Island Barracks, Ill., in the U. S. Army for frontier service, Oct. 14, 1864.

Roll dated Headquarters Rock Island Barracks, Rock Island, Ill., Nov. —, 1864.

Where captured [illegible]

When captured [illegible], 186 4

Remarks: [illegible]

Number of roll:

213

(6385)

Copyist.

G. 4-a

Garway. R. W

Co. F, 25 Texas Cavalry.

{ Gillespie's Reg't.
3 Texas Lancers.
3 Reg't Carter's Brig. }

Became Co. K, Granbury's Consol'd Texas Brig., about April 9, '65.

(Confederate.)

Private | Private

REFERENCE SLIP.

Cards filed with

Garaway Robert W

Garvin, James F.

Co. K, 25 Texas Cavalry.

[Gillespie's Reg't.
3 Texas Lancers.
3 Reg't Carter's Brig.]

Became Co. K, Granbury's Consol'd Texas Brig., about April 9, 1865.

(Confederate.)

Private Private

REFERENCE SLIP.

Cards filed with

Garvin, James F.

Gayle "66" R. O.

Co. A, 25 Texas Cavalry.

Gillespie's Reg't.
3 Texas Lancers.
3 Reg't Carter's Brig.

Became Co. K, Granbury's Consol'd Texas Brig., about April 9, '65.

(Confederate.)

Private | Corporal

CARD NUMBERS.

1	5-035-3830	20	
2	3901	21	
3	3930	22	
4	4007	23	
5	4052	24	
6	4095	25	
7	4138	26	
8	4171	27	
9	47034321	28	
10	45-48926	29	
11	465-95-004	30	
12		31	
13		32	
14		33	
15		34	
16		35	
17		36	
18		37	
19		38	

Number of medical cards herein 4

Number of personal papers herein 0

Book Mark:

See also

(Confederate.)

G. | 25 Cav. | Texas.

R. D. Gale

Pvt., Co. G, 25 Regiment Texas Cavalry.

Appears on

Company Muster Roll

of the organization named above,

for May 11 to June 30, 1862

Enlisted:
When Feb 11, 186 .
Where Goliad
By whom Kenney
Period 3 yrs

Last paid:
By whom Pay due from enlistment
To what time , 186

Present or absent Absent

Remarks: Transferred from Kenney's Co May 11. Absent on detached service to [illegible]

The 25th Regiment Texas Cavalry (also known as the 3d Regiment Texas Lancers and as the 3d Regiment Carter's Brigade Texas Mounted Volunteers, or Cavalry,) was organized June 1, 1862, with eleven companies. Captain Proudfoot's Company was merged into Company H some time after the muster of June 30, 1862. Many members of the regiment are found to have had prior service in the 9th (Nichols') Regiment Texas Infantry (6 months) or in Cavalry Company C, 3d (Kirby's) Battalion Texas Volunteers (6 months). A part of this regiment was captured at Arkansas Post, Ark., January 11, 1863, and exchanged east of the Mississippi River in April and May, 1863, when it was consolidated with similar remnants of the 17th, 18th and 24th Regiments Texas Cavalry. This consolidation was broken up in March, 1864, when these parts of the 24th and 25th Regiments Texas Cavalry were united to form one field organization, but each appears to have been mustered separately. About April 9, 1865, the portion of the regiment was consolidated with the remnants of other regiments in Granbury's Texas Brigade, and paroled at Greensboro, N. C., about May 1, 1865. The balance of the regiment, which was not captured January 11, 1863, remained west of the Mississippi River, some serving in the 24th and 25th Regiments Texas Cavalry (Consolidated) and others in the 17th Consolidated Regiment Texas Dismounted Cavalry.

Book mark:

N. D. Mayfield
Copyist.

(962)

3

(Confederate.)

G. **25 Cav.** | **Texas.**

Q. B. Proudfoot

Pvt, Co. G, 25 Regiment Texas Cavalry.

Appears on

Company Muster Roll

of the organization named above,

for June 30, 186 2 to Apr 30, 186 3

Enlisted:

When ....., 186 .

Where .....

By whom .....

Period .....

Last paid:

By whom Capt Dunn

To what time June 3 , 186

Present or absent Present

Remarks Entitled to pay from date of Roll from 30th June to 30th October - 3 mos. 2 days

The 25th Regiment Texas Cavalry (also known as the 3d Regiment Texas Lancers and as the 3d Regiment Carter's Brigade Texas Mounted Volunteers, or Cavalry,) was organized June 1, 1862, with eleven companies. Captain Proudfoot's Company was merged into Company H some time after the muster of June 30, 1862. Many members of the regiment are found to have had prior service in the 9th (Nichols') Regiment Texas Infantry (6 months) or in Cavalry Company C, 3d (Kirby's) Battalion Texas Volunteers (6 months). A part of this regiment was captured at Arkansas Post, Ark., January 11, 1863, and exchanged east of the Mississippi River in April and May, 1863, when it was consolidated with similar remnants of the 17th, 18th and 24th Regiments Texas Cavalry. This consolidation was broken up in March, 1864, when these parts of the 24th and 25th Regiments Texas Cavalry were united to form one field organization, but each appears to have been mustered separately. About April 9, 1865, this portion of the regiment was consolidated with the remnants of other regiments in Granbury's Texas Brigade, and paroled at Greensboro, N. C., about May 1, 1865. The balance of the regiment, which was not captured January 11, 1863, remained west of the Mississippi River, some serving in the 24th and 25th Regiments Texas Cavalry (Consolidated) and others in the 17th Consolidated Regiment Texas Dismounted Cavalry.

Book mark: .....

W. D. Mayfield

(942) Captain.

(Confederate.)

G. | 25 Cav. | Texas.

R. D. Fugle

Pvt., Co. a, 25 Regiment Texas Cavalry.

Appears on

Company Muster Roll

of the organization named above,

for May & June, 1862

Enlisted:

When Mch 2x, 1862.

Where Goliad Tex

By whom Lt. J. D. Reed

Period 3 yrs

Last paid:

By whom Capt Braswell

To what time Apr 30, 1863.

Present or absent Present

Remarks: On extra duty

The 25th Regiment Texas Cavalry (also known as the 3d Regiment Texas Lancers and as the 3d Regiment Carter's Brigade Texas Mounted Volunteers, or Cavalry,) was organized June 1, 1862, with eleven companies. Captain Proudfoot's Company was merged into Company H some time after the muster of June 30, 1862. Many members of the regiment are found to have had prior service in the 9th (Nichols') Regiment Texas Infantry (6 months) or in Cavalry Company C, 3d (Kirby's) Battalion Texas Volunteers (6 months). A part of this regiment was captured at Arkansas Post, Ark., January 11, 1863, and exchanged east of the Mississippi River in April and May, 1863, when it was consolidated with similar remnants of the 17th, 18th and 24th Regiments Texas Cavalry. This consolidation was broken up in March, 1864, when these parts of the 24th and 25th Regiments Texas Cavalry were united to form one field organization, but each appears to have been mustered separately. About April 9, 1865, this portion of the regiment was consolidated with the remnants of other regiments in Granbury's Texas Brigade, and paroled at Greensboro, N. C., about May 1, 1865. The balance of the regiment, which was not captured January 11, 1863, remained west of the Mississippi River, some serving in the 24th and 25th Regiments Texas Cavalry (Consolidated) and others in the 17th Consolidated Regiment Texas Dismounted Cavalry.

Book mark:

W. D. Mayfield

Copyist.

(942)

(Confederate.)

G | 25 Cav. | Texas.

H. D. Mayfield

Pvt, Co. A, 25 Regiment Texas Cavalry.

Appears on

Company Muster Roll

of the organization named above,

for July & Aug, 1863.

Enlisted:

When Mch 1, 1862.

Where Colerado

By whom Lt J D Ford

Period 3 yrs or the War

Last paid:

By whom Capt Wood

To what time Dec 31, 1863.

Present or absent Present

Remarks: Ex extra duty

The 25th Regiment Texas Cavalry (also known as the 3d Regiment Texas Lancers and as the 3d Regiment Carter's Brigade Texas Mounted Volunteers, or Cavalry,) was organized June 1, 1862, with eleven companies. Captain Proudfoot's Company was merged into Company H some time after the muster of June 30, 1862. Many members of the regiment are found to have had prior service in the 9th (Nichols') Regiment Texas Infantry (6 months) or in Cavalry Company C, 3d (Kirby's) Battalion Texas Volunteers (6 months). A part of this regiment was captured at Arkansas Post, Ark., January 11, 1863, and exchanged east of the Mississippi River in April and May, 1863, when it was consolidated with similar remnants of the 17th, 18th and 24th Regiments Texas Cavalry. This consolidation was broken up in March, 1864, when these parts of the 24th and 25th Regiments Texas Cavalry were united to form one field organization, but each appears to have been mustered separately. About April 9, 1865, this portion of the regiment was consolidated with the remnants of other regiments in Granbury's Texas Brigade, and paroled at Greensboro, N. C., about May 1, 1865. The balance of the regiment, which was not captured January 11, 1863, remained west of the Mississippi River, some serving in the 24th and 25th Regiments Texas Cavalry (Consolidated) and others in the 17th Consolidated Regiment Texas Dismounted Cavalry.

Book mark:

H D Mayfield

Copyist.

(642)

(Confederate.)

G **25 Cav. Texas.**

W. D. Proudfoot

Pvt., Co. G, 25 Regiment Texas Cavalry.

Appears on

Company Muster Roll

of the organization named above,

for Sept & Oct, 1863.

Enlisted:

When March, 1862.

Where Goliad

By whom Lt Reed

Period 3 yrs or the war

Last paid:

By whom Capt Mason

To what time June 30, 1863.

Present or absent Absent

Remarks On extra duty Brig. Teamster

The 25th Regiment Texas Cavalry (also known as the 3d Regiment Texas Lancers and as the 3d Regiment Carter's Brigade Texas Mounted Volunteers, or Cavalry,) was organized June 1, 1862, with eleven companies. Captain Proudfoot's Company was merged into Company H some time after the muster of June 30, 1862. Many members of the regiment are found to have had prior service in the 9th (Nichols') Regiment Texas Infantry (6 months) or in Cavalry Company C, 3d (Kirby's) Battalion Texas Volunteers (6 months). A part of this regiment was captured at Arkansas Post, Ark., January 11, 1863, and exchanged east of the Mississippi River in April and May, 1863, when it was consolidated with similar remnants of the 17th, 18th and 24th Regiments Texas Cavalry. This consolidation was broken up in March, 1864, when these parts of the 24th and 25th Regiments Texas Cavalry were united to form one field organization, but each appears to have been mustered separately. About April 9, 1865, this portion of the regiment was consolidated with the remnants of other regiments in Granbury's Texas Brigade, and paroled at Greensboro, N. C., about May 1, 1865. The balance of the regiment, which was not captured January 11, 1863, remained west of the Mississippi River, some serving in the 24th and 25th Regiments Texas Cavalry (Consolidated) and others in the 17th Consolidated Regiment Texas Dismounted Cavalry.

Book mark:

W. D. Maybuck

(843) Copyist.

(Confederate.)

25 Cav. Texas.

..... Co. ....., 25 Regiment Texas Cavalry.

Appears on **Company Muster Roll**

of the organization named above,

for ....., 186 .

Enlisted:

When ....., 186 .

Where .....

By whom .....

Period .....

Last paid:

By whom .....

To what time ....., 186 .

Present or absent .....

Remarks: .....

Name does not appear on Column of Names Present

The 25th Regiment Texas Cavalry (also known as the 3d Regiment Texas Lancers and as the 3d Regiment Carter's Brigade Texas Mounted Volunteers, or Cavalry.) was organized June 1, 1862, with eleven companies. Captain Proudfoot's Company was merged into Company H some time after the muster of June 30, 1863. Many members of the regiment are found to have had prior service in the 9th (Nichols') Regiment Texas Infantry (6 months) or in Cavalry Company C, 3d (Kirby's) Battalion Texas Volunteers (6 months). A part of this regiment was captured at Arkansas Post, Ark., January 11, 1863, and exchanged east of the Mississippi River in April and May, 1863, when it was consolidated with similar remnants of the 17th, 18th and 24th Regiments Texas Cavalry. This consolidation was broken up in March, 1864, when these parts of the 24th and 25th Regiments Texas Cavalry were united to form one field organization, but each appears to have been mustered separately. About April 9, 1865, this portion of the regiment was consolidated with the remnants of other regiments in Granbury's Texas Brigade, and paroled at Greensboro, N. C., about May 1, 1865. The balance of the regiment, which was not captured January 11, 1863, remained west of the Mississippi River, some serving in the 24th and 25th Regiments Texas Cavalry (Consolidated) and others in the 17th Consolidated Regiment Texas Dismounted Cavalry.

Book mark: .....

Copyist.

(842)

(Confederate.)

25 Cav. Texas.

[illegible], Co. [illegible], 25 Regiment Texas Cavalry.

Appears on

Company Muster Roll

of the organization named above,

for [illegible], 186[illegible].

Enlisted:

When [illegible], 186 2.

Where [illegible]

By whom [illegible]

Period [illegible]

Last paid:

By whom [illegible]

To what time [illegible], 186 3.

Present or absent [illegible]

Remarks: [illegible]

The 25th Regiment Texas Cavalry (also known as the 3d Regiment Texas Lancers and as the 3d Regiment Carter's Brigade Texas Mounted Volunteers, or Cavalry,) was organized June 1, 1862, with eleven companies. Captain Proudfoot's Company was merged into Company H some time after the muster of June 30, 1863. Many members of the regiment are found to have had prior service in the 9th (Nichols') Regiment Texas Infantry (6 months) or in Cavalry Company C, 3d (Kirby's) Battalion Texas Volunteers (6 months). A part of this regiment was captured at Arkansas Post, Ark., January 11, 1863, and exchanged east of the Mississippi River in April and May, 1863, when it was consolidated with similar remnants of the 17th, 18th and 24th Regiments Texas Cavalry. This consolidation was broken up in March, 1864, when these parts of the 24th and 25th Regiments Texas Cavalry were ordered to form one field organization, but each appears to have been mustered separately. About April 9, 1865, this portion of the regiment was consolidated with the remnants of other regiments in Granbury's Texas Brigade, and paroled at Greensboro, N. C., about May 1, 1865. The balance of the regiment, which was not captured January 11, 1863, remained west of the Mississippi River, some serving in the 24th and 25th Regiments Texas Cavalry (Consolidated) and others in the 17th Consolidated Regiment Texas Dismounted Cavalry.

Book mark: [illegible]

[illegible]

(862) Copyist.

(Confederate.)

25 Cav. Texas.

A. T. Engle

1 Lieut., Co. [illegible], 25 Regiment Texas Cavalry.

Appears on

Company Muster Roll

of the organization named above,

for Nov & Dec, 186[illegible]

Enlisted:

When Nov 1, 186 2.

Where Goliad

By whom Lt Martin

Period

Last paid:

By whom Capt Jonigan

To what time Oct 31, 1863

Present or absent Present

Remarks Promoted to Corporal 7th of March 64 in accordance with Gen'l Order No 4.

The 25th Regiment Texas Cavalry (also known as the 3d Regiment Texas Lancers and as the 3d Regiment Carter's Brigade Texas Mounted Volunteers, or Cavalry,) was organized June 1, 1862, with eleven companies. Captain Proudfoot's Company was merged into Company H some time after the muster of June 30, 1863. Many members of the regiment are found to have had prior service in the 9th (Nichols') Regiment Texas Infantry (6 months) or in Cavalry Company C, 3d (Kirby's) Battalion Texas Volunteers (6 months). A part of this regiment was captured at Arkansas Post, Ark., January 11, 1863, and exchanged east of the Mississippi River in April and May, 1863, when it was consolidated with similar remnants of the 17th, 18th and 24th Regiments Texas Cavalry. This consolidation was broken up in March, 1864, when these parts of the 24th and 25th Regiments Texas Cavalry were united to form one field organization, but each appears to have been mustered separately. About April 9, 1865, this portion of the regiment was consolidated with the remnants of other regiments in Granbury's Texas Brigade, and paroled at Greensboro, N. C., about May 1, 1865. The balance of the regiment, which was not captured January 11, 1863, remained west of the Mississippi River, some serving in the 24th and 25th Regiments Texas Cavalry (Consolidated) and others in the 17th Consolidated Regiment Texas Dismounted Cavalry.

Book mark:

W. D. Mayfield

(642) Copyist.

(Confederate.)

J. 25 Texas.

R. D. Gale

Priv, Co. D, 25 Reg't Texas Infantry.

Appears on a

Roster

of troops of the Confederate Army captured at Fort Hindman, Arkansas Post, Ark., Jan. 11, 1863.

Roster not dated.

Remarks:

Number of roll:

Page sheet 119

Copyist

(Confederate.)

G 25 Cav. Texas.

W. D. Coyle

Pvt Co D 25 Regt Tex Cav.

Appears on a

Roll of Prisoners of War

received at Camp Butler, Ill., Jan. 31, 1863.

Roll dated

Not dated, 186 .

Where captured Ark. Post Ark.

When captured Jany 11, 1863.

Remarks:

Roll bears the following indorsement: "Received City Point, Va., April 15, 1863, from Jno. E. Mulford, Capt. 3d Infty, N. Y. V., Comdg. 'Flag of Truce,' (on the within rolls) Eight Hundred & Eighty three (883) Confederate Prisoners of War paroled for Exchange; also Two Surgeons.

J. H. THOMPSON, *Capt. Comdg. Post.*"

Number of roll:

12

(6396)

E. E. Rawlins

Copyist.

(Confederate.)

Appears on a

Report

of prisoners of war who have died at Nashville, Tenn., in U. S. General Hospital, from April 1 to 30, 1865.

Report dated Headquarters Dept. of the Cumberland, Office Provost Marshal General, Nashville, Tenn., May 1, 1865.

Where captured

When captured , 186-.

When joined station , 186-.

Died , 186-.

Cause of death

Number of grave

Locality of grave

Remarks:

Hd. Qrs. Prov. Mar. Gen'l, Dept. of the Cumb'd, Nashville, Tenn.; Roll No. 633.; sheet

46 Mar

(864) Copyist.

(CONFEDERATE.)

R. D. Gayle

Pvt. Co. D. 25 Ga. Cav.

Appears on a

ROLL

of non-commissioned officers and privates employed on extra duty at in the field during month of Dec., 186 3.

By whose order employed

Nature of service teamster

TERM OF SERVICE:

From Dec. 1, 186 .

To 31, 186 .

Remarks:

Roll No. 1034

Tillman Copyist.

(CONFEDERATE.)

R. D. Gale

Pvt Co D 25 Texas

Appears on a
RECEIPT ROLL

for clothing,

for 4 Jnr, 186 3.

Date of issue Nov 27, 186 3

Signature X

Remarks:

Roll No. 1500

W. / TWEN Copyist.

(CONFEDERATE)

R. D. Gayle
Co. K 25 Texas

Appears on a
RECEIPT ROLL

for clothing,

for 4 qr, 1863

Date of issue Dec 21, 1863

Signature X

Remarks:

1500

Roll No.

WATHEN
Copyist.

(CONFEDERATE.)

R. D. Gayle

Pvt Co D 5 Texas

Appears on a
RECEIPT ROLL

for clothing,

for 4 Jr, 186 3.

Date of issue Nov 8, 186 3

Signature R D Gale

Remarks:

1500

Roll No.

Copyist.

(CONFEDERATE.)

R.D. Gayle

Pvt., Co D. 25 Tex.

Appears on a

ROLL

of non-commissioned officers and privates employed on extra duty at In the field during month of Nov., 186 3.

By whose order employed

Nature of service Teamster

TERM OF SERVICE:

From 1 Nov., 1863.

To 30 " , 1863.

Remarks:

181

Roll No.

Graff Copyist.

(CONFEDERATE.)

R. D. Gayle

Pvt. Co D. 25 Tex.

Appears on a

ROLL

of non-commissioned officers and privates employed on extra duty at In the field during month of Nov., 186 3.

By whose order employed

Nature of service Teamster

TERM OF SERVICE:
From 1 Nov, 186 3.
To 30 " , 186 3.

Remarks:

180

Roll No.

Grace Copyist.

(CONFEDERATE.)

R.D.Gayle

PvtCo D 25th Tex

Appears on a ROLL

of non-commissioned officers and privates employed on extra duty at Cleburne Division during month of Jan, 186 4.

By whose order employed

Nature of service Teamster

TERM OF SERVICE:

From Jan 1--14, 186 .

To , 186 .

Remarks: Returned to Company

Roll No. 2480

HATCH

Copyist.

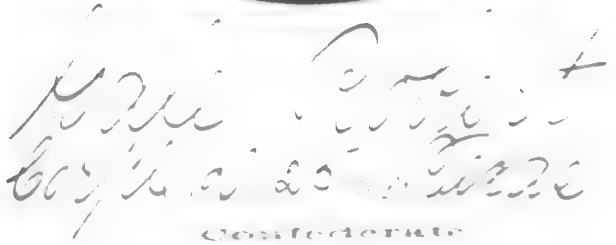

MEDICAL CARD NUMBERS.

Book Mark

Transfd

Co[illegible] Texas

Hotel Gale ..... N.C.

Rank, Capt.; Co. [illegible], [illegible] Reg't Texas

Admitted [illegible], 18[illegible],

To No. 1, U. S. A., Gen'l Hosp.

Nashville, Tenn.

From Franklin Texas

Diagnosis, Amputation of the

Arm and ...

... Missile, Con ball

W'd at Franklin, Nov 30, 1864.

Treatm't, Amputation before admission Dec 1, 64

Ret'd to duty ....., 18 .

Transf'd to I. C. ....., 18 .

Transf'd to [illegible] ....., 18 .

Furloughed ....., 18 .

Deserted ....., 18 .

Disch'd from service ....., 18 .

Died ....., 18 .

Re-adm'd from furlo' or des'n ....., 18 .

Remarks: .....

.....

.....

2454

Tenn. Reg. No. [illegible]; Hos. No.; ..... Page 57

Lindsey ..... Copyist.

(o 3—656)

(208—1.)

Confed.

G [illegible] Inf.

Private Cole

Co. [illegible] Regt. [illegible]

Age [illegible] years.

Admitted [illegible], 1864.

To No. 1 U. S. A. General Hospital,
Nashville, Tenn.

Injury Shell wound
[illegible]

W'd at [illegible], Nov. 30, 1864.

Date of operation [illegible], 1864.

Operation Circular amputation
[illegible] middle third right
arm.

Result

Surg'l Operations, 4 Quarter 1864, Sheet No 31

[illegible]

Copyist.

Corporal.

Co. [illegible] Regt. (Mich).

Age [illegible] years.

Admitted [illegible], 186[illegible].

To No. 1 U. S. A. General Hospital,
Nashville, Tenn.

Injury Fracture of humerus
[illegible]

W'd at [illegible], March 30, 186[illegible].

Date of operation [illegible], 186[illegible].

Operation Circular amputation
in middle third right
arm.

Result

Surg'l Operations, [illegible] Quarter 186[illegible]; Sheet No 31

Easley

(345) Copyist.

Private Taylor

Rank, Capt Co. D, 25 Reg't Texas Cav

Admitted Jan 15, 1865

To No. 1 Small Pox, U. S. A., Gen'l Hosp.
Nashville, Tenn.

From [illegible]

Diagnosis, Small Pox

Missile,

W'd at , , 18 .

Treatm't,

Ret'd to duty , 18 .

Transf'd to I. C. , 18 .

Transf'd to G. H. Nash Oct 26, 1865.

Furloughed , 18 .

Deserted , 18 .

Disch'd from service , 18 .

Died , 18 .

Re-adm'd from furlo' or des'n , 18 .

Remarks: not vaccinated

Age 35

Tenn. Reg. No. 161; Hos. No. 1835 Page 36

Cole

(o 3—674) Copyist.

(202—1.)

Rank, ; Co. , Reg't

Admitted , 18 ,

To No. , U. S. A., Gen'l Hosp.
Nashville, Tenn.

From

Diagnosis,

Missile,

W'd at , , 1864.

Treatm't,

Ret'd to duty , 18 .

Transf'd to I. C. , 18 .

Transf'd to , 18 .

Furloughed , 18 .

Deserted , 18 .

Disch'd from service , 18 .

Died , 18 .

Re-adm'd from furlo' or des'n . 18 .

Remarks:

Tenn. Reg. No. ; Hos. No.; Page

Copyist.

(o 2—074)

(203—L.)

Tax Sale

1114

COPY OF RECORD

FOR THE

ADJUTANT GENERAL U. S. ARMY.

Nashville, Tenn.

340

Ent. a. Book 21 Nov 16/65

See Roll 519 G.

Ent. on deed Book

MB

NO. 2.

RECORD OF DEATH AND INTERMENT.

Name and number of person interred..... Robert Gale Co K 15th

Number and locality of the grave..... 13054 Nashville City Cemetery

Hospital number of the deceased 12494

Regiment, rank, and Company..... Corporal Co K 25th Iowa (Vol)

Residence before enlistment..... Poland Co Iowa

Conjugal condition, and if married, the residence of the widow ..... Married Sarah Gale Poland Co Iowa

Cause of death..... Chronic Diarrhoea

Age of the deceased..... 35 years

Nativity..... Indiana

References and remarks..... [illegible]

Date of death and burial..... April 23rd 1863

INVENTORY.

Articles.	No.	Articles.	No.	Articles.	No.
Hats		Pairs trowsers		Knapsacks	
Caps		Pairs flannel drawers			
Forage caps		Pairs cotton drawers			
Great coats		Flannel shirts			
Uniform coats	1	Cotton shirts		1 to Effects	
Uniform jackets		Pairs boots			
Flannel sack coats		Pairs shoes			
Blouses		Pairs socks			
Stable frocks		Blankets		Money. Specie..... $	
Fatigue overalls		Haversacks		Notes..... $	

I CERTIFY, ON HONOR, that the above inventory comprises all the effects of Robert Gale deceased, and that the effects are in the hands of [illegible] at U.S. Agency General Hospital No 1 to be disposed of by a Council of Administration.

Station, Nashville Tenn.

Date, April 24th 1863

[illegible]

Surgeon U. S. V., in Charge.

HOSPITAL RECORD

SUBJECT TO THE

ORDER OF THE SURGEON GENERAL U. S. ARMY.

NO. 1.

RECORD OF DEATH AND INTERMENT.

Name and number of person interred ..... Robert Gale Jr 1138

Number and locality of the grave..... 1344 Nashville City Cemetery

Hospital number of the deceased 12494

Regiment, rank, and Company ..... Corporal Co D 25th Texas Cav

Residence before enlistment..... Goliad Co, Texas

Conjugal condition, (and if married the residence of the widow.) Married Sarah Gale Goliad Co, Texas

Cause of death,..... Chronic Diarrhoea,

Age of the deceased. ..... 33 years

Nativity, ... Tennessee

References and remarks

Date of death and burial ..... June 23rd 1863

Duplicates sent to the Adjutant General of the United States Army, and to the Sexton of the Nashville City Cemetery.

Memoranda:

Gayle. J. M.

Co. B, 25 Texas Cavalry.

Gillespie's Reg't.
3 Texas Lancers.
3 Reg't Carter's Brig.

Became Co. K, Granbury's Consol'd Texas Brig., about April 9, '65.

(Confederate.)

Private | Sergeant

REFERENCE SLIP.

Cards filed with

Guines. J. M.

Gearld Stephen

Co. I, 25 Texas Cavalry.

{ Gillespie's Reg't.
3 Texas Lancers.
3 Reg't Carter's Brig. }

Became Co. K, Granbury's Consol'd Texas Brig., about April 9, '65.

(Confederate.)

Private | Private

REFERENCE SLIP.

Cards filed with

Jarrell, Stephen

Gee, John

Co. G, 25 Texas Cavalry.

Gillespie's Reg't.
3 Texas Lancers.
3 Reg't Carter's Brig.

Became Co. K, Granbury's Consol'd Texas Brig., about April 9, '65.

(Confederate.)

Private Private

CARD NUMBERS.

1	5-035-835-2	20	
2		21	
3		22	
4		23	
5		24	
6		25	
7		26	
8		27	
9		28	
10		29	
11		30	
12		31	
13		32	
14		33	
15		34	
16		35	
17		36	
18		37	
19		38	

Number of medical cards herein 0

Number of personal papers herein 0

Book Mark:

See also

(Confederate.)

G 25 Cav. Texas.

[illegible]

Pvt., Co. [illegible], 25 Regiment Texas Cavalry.

Appears on

Regimental Return

of the organization named above,

for the month of June, 1864.

Commissioned officers present and absent:

Station

Remarks:

Alterations since last return among the enlisted men:

Date June 1, 1864.

Place Marlin Co.

Remarks: Enlisted

Enlisted men on Extra or Daily Duty:

Absent enlisted men accounted for:

The 25th Regiment Texas Cavalry (also known as the 3d Regiment Texas Lancers and as the 3d Regiment Carter's Brigade Texas Mounted Volunteers, or Cavalry.) was organized June 1, 1862, with eleven companies. Captain Proudfoot's Company was merged into Company H some time after the muster of June 30, 1863. Many members of the regiment are found to have had prior service in the 9th (Nichols') Regiment Texas Infantry (6 months) or in Cavalry Company C, 3d (Kirby's) Battalion Texas Volunteers (6 months). A part of this regiment was captured at Arkansas Post, Ark., January 11, 1863, and exchanged east of the Mississippi River in April and May, 1863, when it was consolidated with similar remnants of the 17th, 18th and 24th Regiments Texas Cavalry. This consolidation was broken up in March, 1864, when these parts of the 24th and 25th Regiments Texas Cavalry were united to form one field organization, but each appears to have been mustered separately. About April 9, 1865, this portion of the regiment was consolidated with the remnants of other regiments in Granbury's Texas Brigade, and paroled at Greensboro, N. C., about May 1, 1865. The balance of the regiment, which was not captured January 11, 1863, remained west of the Mississippi River, some serving in the 24th and 25th Regiments Texas Cavalry (Consolidated) and others in the 17th Consolidated Regiment Texas Dismounted Cavalry.

B. F. Stough

Copyist.

Gee. L

Co. G, 25 Texas Cavalry.

Gillespie's Reg't.
3 Texas Lancers.
3 Reg't Carter's Brig.

Became Co. K, Granbury's Consol'd Texas Brig., about April 9, '65.

(Confederate.)

Private Private

CARD NUMBERS.

1	50358951	20	
2		21	
3		22	
4		23	
5		24	
6		25	
7		26	
8		27	
9		28	
10		29	
11		30	
12		31	
13		32	
14		33	
15		34	
16		35	
17		36	
18		37	
19		38	

Number of medical cards herein 8

Number of personal papers herein 0

Book Mark:

See also

(Confederate.)

25 Cav. Texas.

[illegible]

[illegible]

[illegible], Co. [illegible], 25 Regiment Texas Cavalry.

Appears on

Regimental Return

of the organization named above,

for the month of [illegible], 186[illegible].

Commissioned officers present and absent:

Station

Remarks:

Alterations since last return among the enlisted men:

, 186 .

Date

Place

Remarks:

Enlisted men on Extra or Daily Duty:

Absent enlisted men accounted for

Absent sick.

The 25th Regiment Texas Cavalry (also known as the 3d Regiment Texas Lancers and as the 3d Regiment Carter's Brigade Texas Mounted Volunteers or Cavalry,) was organized June 1, 1862, with eleven companies. Captain Proudfoot's Company was merged into Company H some time after the muster of June 30, 1863. Many members of the regiment are found to have had prior service in the 9th (Nichols') Regiment Texas Infantry (6 months) or in Cavalry Company C, 3d (Kirby's) Battalion Texas Volunteers (6 months). A part of this regiment was captured at Arkansas Post, Ark., January 11, 1863, and exchanged east of the Mississippi River in April and May, 1863, when it was consolidated with similar remnants of the 17th, 18th and 24th Regiments Texas Cavalry. This consolidation was broken up in March, 1864, when these parts of the 24th and 25th Regiments Texas Cavalry were united to form one field organization, but each appears to have been mustered separately. About April 9, 1865, this portion of the regiment was consolidated with the remnants of other regiments in Granbury's Texas Brigade, and paroled at Greensboro, N. C., about May 1, 1865. The balance of the regiment, which was not captured January 11, 1863, remained west of the Mississippi River, some serving in the 24th and 25th Regiments Texas Cavalry (Consolidated) and others in the 17th Consolidated Regiment Texas Dismounted Cavalry.

B. F. Gough

Copyist.

.616.

Gregory. D.

Co. G, 25 Texas Cavalry.

Gillespie's Reg't.
3 Texas Lancers.
3 Reg't Carter's Brig.

Became Co. K, Granbury's Consol'd Texas Brig., about April 9, '65.

(Confederate.)

Private | Private

REFERENCE SLIP.

Cards filed with

Gregory. David

Gozer. Samuel

Co. E, 25 Texas Cavalry.

{ Gillespie's Reg't.
3 Texas Lancers.
3 Reg't Carter's Brig. }

Became Co. K, Granbury's Consol'd Texas Brig., about April 9, '65.

(Confederate.)

Private — Private

REFERENCE SLIP.

Cards filed with

Gozer. Samuel

Gentry C. R.

Co. -, 25 Texas Cavalry.

{ Gillespie's Reg't.
3 Texas Lancers.
3 Reg't Carter's Brig. }

Became Co. K, Granbury's Consol'd Texas Brig., about April 9, '65.

(**Confederate.**)

-	-

CARD NUMBERS.

1	50358259	20	
2		21	
3		22	
4		23	
5		24	
6		25	
7		26	
8		27	
9		28	
10		29	
11		30	
12		31	
13		32	
14		33	
15		34	
16		35	
17		36	
18		37	
19		38	

Number of medical cards herein 0

Number of personal papers herein 0

BOOK MARK:

See also

Lt.

C. A. Gentry

....., Co. ....., ... Reg't .....

Appears on a

Return

of the companies attached to and on duty with the Twenty-fifth Regiment Texas Cavalry,

for the month of Dec, 1864.

Commissioned officers present and absent:

Station

Remarks:

Alterations since last return among the enlisted men:

Date ....., 186

Place

Remarks:

Enlisted men on Extra or Daily Duty:

Absent enlisted men accounted for:

Detailed in Signal Corps Apr. 4, 64
by order Genl Magruder

B. R. Stough
Capt.

(644)

No. 26

I, the undersigned, Prisoner of War, belonging to the Army of the Trans-Mississippi Department, having been surrendered by General E. Kirby Smith, C. S. A., Commanding said Department, to Major General E. R. S. Canby, U. S. A., Commanding Army and Division of West Mississippi, do hereby give my solemn **parole of honor**, that I will not hereafter serve in the Armies of the Confederate States, or in any military capacity whatever, against the United States of America, or render aid to the enemies of the latter, until duly exchanged, or otherwise released from the obligations of this parole by the authority of the Government of the United States.

E R Gentry
Private Signal Corps

Done at Houston
this 21st day of June 1865.

Per Valentine Expr

George Cary

Co. 6, 25 Texas Cavalry.

Gillespie's Reg't.
3 Texas Lancers.
3 Reg't Carter's Brig.

Became Co. K, Granbury's Consol'd Texas Brig., about April 9, '65.

(Confederate.)

Private | Private

CARD NUMBERS.

1	5-035-3350	20	
2	3429	21	
3	3525	22	
4	3571	23	
5	3617	24	
6	3661	25	
7	3705	26	
8		27	
9		28	
10		29	
11		30	
12		31	
13		32	
14		33	
15		34	
16		35	
17		36	
18		37	
19		38	

Number of medical cards herein 6

Number of personal papers herein 6

BOOK MARK:

See also

(Confederate.)

G 25 Cav. Texas.

C. George

Pvt., { Capt. B. M. Stovall's Company, 3 Regiment Carter's Brigade Texas Volunteers.*

Age 22 years.

Appears on

Company Muster-in Roll

of the organization named above.

Roll dated Camp Gillespie near Muscogdoches, May 14 1862.

Muster-in to date May 14 1862.

Joined for duty and enrolled:

When May 14 1862

Where Jasper

By whom B. M. Stovall

Period 3 years

Valuation of horse, $ 100; equipments, $ 100

Remarks:

*This company subsequently became Company C, 25th Regiment Texas Cavalry.

The 25th Regiment Texas Cavalry (also known as the 3d Regiment Texas Lancers and as the 3d Regiment Carter's Brigade Texas Mounted Volunteers, or Cavalry,) was organized June 1, 1862, with eleven companies. Captain Proudfoot's Company was merged into Company H some time after the muster of June 30, 1862. Many members of the regiment are found to have had prior service in the 9th (Nichols') Regiment Texas Infantry (6 months) or in Cavalry Company C, 2d (Kirby's) Battalion Texas Volunteers (6 months). A part of this regiment was captured at Arkansas Post, Ark., January 11, 1863, and exchanged east of the Mississippi River in April and May, 1863, when it was consolidated with similar remnants of the 17th, 18th and 24th Regiments Texas Cavalry. This consolidation was broken up in March, 1864, when these parts of the 24th and 25th Regiments Texas Cavalry were united to form one field organization, but each appears to have been mustered separately. About April 9, 1865, this portion of the regiment was consolidated with the remnants of other regiments in Granbury's Texas Brigade, and paroled at Greensboro, N. C., about May 1, 1865. The balance of the regiment, which was not captured January 11, 1863, remained west of the Mississippi River, some serving in the 24th and 25th Regiments Texas Cavalry (Consolidated) and others in the 17th Consolidated Regiment Texas Dismounted Cavalry.

Hook mark:

W. R. Roby

Copyist.

1885.

(Confederate.)

G | 25 Cav. Texas.

Cary, George
Pvt., Co. C, | 25 Regiment Texas Dismounted Cavalry.

Appears on
Company Muster Roll
of the organization named above,

for May 13th June 30, 1862
Dated Nov. 24, 1862

Enlisted:
When May 13, 1862
Where Jasper Tex
By whom Capt. Stovall
Period Three years

Last paid: Pay due from enlistment
By whom
To what time , 186

Present or absent Present

Remarks

The 25th Regiment Texas Cavalry (also known as the 3d Regiment Texas Lancers and as the 3d Regiment Carter's Brigade Texas Mounted Volunteers, or Cavalry,) was organized June 1, 1862, with eleven companies. Captain Proudfoot's Company was merged into Company H some time after the muster of June 30, 1862. Many members of the regiment are found to have had prior service in the 9th (Nichols') Regiment Texas Infantry (6 months) or in Cavalry Company C, 3d (Kirby's) Battalion Texas Volunteers (6 months). A part of this regiment was captured at Arkansas Post, Ark., January 11, 1863, and exchanged east of the Mississippi River in April and May, 1863, when it was consolidated with similar remnants of the 17th, 18th and 24th Regiments Texas Cavalry. This consolidation was broken up in March, 1864, when these parts of the 24th and 25th Regiments Texas Cavalry were united to form one field organization, but each appears to have been mustered separately. About April 9, 1865, this portion of the regiment was consolidated with the remnants of other regiments in Granbury's Texas Brigade, and paroled at Greensboro, N. C., about May 1, 1865. The balance of the regiment, which was not captured January 11, 1863, remained west of the Mississippi River, some serving in the 24th and 25th Regiments Texas Cavalry (Consolidated) and others in the 17th Consolidated Regiment Texas Dismounted Cavalry.

Book mark:

W. A. Roby
Copyist.

(642)

(Confederate.)

G | 25 Cav. Texas.

Carr George

Cpl, Co. G, 25 Regiment Texas Cavalry.

Appears on

Company Muster Roll

of the organization named above,

for July & Aug, 1863

Enlisted:

When May 19, 1862

Where Jasper Texas

By whom Capt Stewart

Period 2 years

Last paid:

By whom

To what time , 186

Present or absent Present

Remarks: Trans Mississippi Department

The 25th Regiment Texas Cavalry (also known as the 3d Regiment Texas Lancers and as the 3d Regiment Carter's Brigade Texas Mounted Volunteers, or Cavalry,) was organized June 1, 1862, with eleven companies. Captain Proudfoot's Company was merged into Company H some time after the muster of June 30, 1863. Many members of the regiment are found to have had prior service in the 9th (Nichols') Regiment Texas Infantry (6 months) or in Cavalry Company C, 3d (Kirby's) Battalion Texas Volunteers (6 months). A part of this regiment was captured at Arkansas Post, Ark., January 11, 1863, and exchanged east of the Mississippi River in April and May, 1863, when it was consolidated with similar remnants of the 17th, 19th and 24th Regiments Texas Cavalry. This consolidation was broken up in March, 1864, when these parts of the 24th and 25th Regiments Texas Cavalry were united to form one field organization, but each appears to have been mustered separately. About April 9, 1865, this portion of the regiment was consolidated with the remnants of other regiments in Granbury's Texas Brigade, and paroled at Greensboro, N. C., about May 1, 1865. The balance of the regiment, which was not captured January 11, 1863, remained west of the Mississippi River, some serving in the 24th and 25th Regiments Texas Cavalry (Consolidated) and others in the 17th Consolidated Regiment Texas Dismounted Cavalry.

Book mark:

W. A. Pooley

(842) Copyist.

(Confederate.)

G 25 Cav. | Texas.

Cary George
Pvt, Co. C, 25 Regiment Texas Cavalry.

Appears on
Company Muster Roll
of the organization named above,
for Sept & Oct, 186 2.

Enlisted:
When May 19, 1862.
Where Jasper Texas
By whom Capt Stovall
Period 2 years

Last paid:
By whom
To what time , 186 .

Present or absent? Absent

Remarks: Trans Miss Dept
Dismounted

The 25th Regiment Texas Cavalry (also known as the 3d Regiment Texas Lancers and as the 2d Regiment Carter's Brigade Texas Mounted Volunteers, or Cavalry.) was organized June 1, 1862, with eleven companies. Captain Proudfoot's Company was merged into Company H some time after the muster of June 30, 1863. Many members of the regiment are found to have had prior service in the 9th (Nichols') Regiment Texas Infantry (6 months) or in Cavalry Company C, 3d (Kirby's) Battalion Texas Volunteers (6 months). A part of this regiment was captured at Arkansas Post, Ark., January 11, 1863, and exchanged east of the Mississippi River in April and May, 1863, when it was consolidated with similar remnants of the 17th, 18th and 24th Regiments Texas Cavalry. This consolidation was broken up in March, 1864, when these parts of the 24th and 25th Regiments Texas Cavalry were united to form one field organization, but each appears to have been mustered separately. About April 9, 1865, this portion of the regiment was consolidated with the remnants of other regiments in Granbury's Texas Brigade, and paroled at Greensboro, N. C., about May 1, 1865. The balance of the regiment, which was not captured January 11, 1863, remained west of the Mississippi River, some serving in the 24th and 25th Regiments Texas Cavalry (Consolidated) and others in the 17th Consolidated Regiment Texas Dismounted Cavalry.

Book mark:

W A Roaby copyist.

(842)

(Confederate.)

C 25 Cav. Texas.

Cary George

Pvt, Co. C, 25 Regiment Texas Cavalry.

Appears on

Company Muster Roll

of the organization named above,

for Nov & Dec, 186 2.

Enlisted:

When May 19, 186 2.

Where Jasper Texas

By whom Capt. Stewart

Period 3 years

Last paid:

By whom

To what time , 186

Present or absent Present

Remarks Trans Mississippi Dept

The 25th Regiment Texas Cavalry (also known as the 3d Regiment Texas Lancers and as the 3d Regiment Carter's Brigade Texas Mounted Volunteers, or Cavalry,) was organized June 1, 1862, with eleven companies. Captain Proudfoot's Company was merged into Company H some time after the muster of June 30, 1863. Many members of the regiment are found to have had prior service in the 9th (Nichols') Regiment Texas Infantry (6 months) or in Cavalry Company C, 3d (Kirby's) Battalion Texas Volunteers (6 months). A part of this regiment was captured at Arkansas Post, Ark., January 11, 1863, and exchanged east of the Mississippi River in April and May, 1863, when it was consolidated with similar remnants of the 17th, 18th and 24th Regiments Texas Cavalry. This consolidation was broken up in March, 1864, when these parts of the 24th and 25th Regiments Texas Cavalry were united to form one field organization, but each appears to have been mustered separately. About April 9, 1865, this portion of the regiment was consolidated with the remnants of other regiments in Granbury's Texas Brigade, and paroled at Greensboro, N. C., about May 1, 1865. The balance of the regiment, which was not captured January 11, 1863, remained west of the Mississippi River, some serving in the 24th and 25th Regiments Texas Cavalry (Consolidated) and others in the 17th Consolidated Regiment Texas Dismounted Cavalry.

Book mark:

H. B. Cauley

Copyist.

(642)

(Confederate.)

G 25 Cav. | Texas.

Carry George

Cpl, Co. C, 25 Regiment Texas Cavalry.

Appears on

Company Muster Roll

of the organization named above,

for June & Feb, 1864.

Enlisted:

When May 19, 1862.

Where Jasper

By whom Capt. Stovall

Period 3 years

Last paid:

By whom

To what time , 186

Present or absent Absent

Remarks: Trans Miss. exped. Department

The 25th Regiment Texas Cavalry (also known as the 3d Regiment Texas Lancers and as the 1st Regiment Carter's Brigade Texas Mounted Volunteers, or Cavalry) was organized June 1, 1862, with eleven companies. Captain Broadfoot's Company was merged into Company H some time after the muster of June 30, 1862. Many members of the regiments are found to have had prior service in the 9th (Nichols') Regiment Texas Infantry (6 months) or in Cavalry Company C, 3d (Kerby's) Battalion Texas Volunteers (6 months). A part of this regiment was captured at Arkansas Post, Ark., January 11, 1863, and exchanged east of the Mississippi River in April and May, 1863, when it was consolidated with similar remnants of the 17th, 18th and 24th Regiments Texas Cavalry. This consolidation was broken up in March, 1864, when these parts of the 24th and 25th Regiments Texas Cavalry were united to form one field organization, but each appears to have been mustered separately. About April 9, 1865, this portion of the regiment was consolidated with the remnants of other regiments in Granbury's Texas Brigade, and paroled at Greensboro, N. C., about May 1, 1865. The balance of the regiment, which was not captured January 11, 1863, remained west of the Mississippi River, some serving in the 24th and 25th Regiments Texas Cavalry (Consolidated) and others in the 17th Consolidated Regiment Texas Dismounted Cavalry.

Book mark:

W. R. Royle

Jasper

(682)

(Confederate.)

C

25 Cav. | Texas.

Carr George

Pvt, Co. —, 25 Regiment Texas Cavalry.

Appears on

Company Muster Roll

of the organization named above,

for March & Apr, 1864.

Enlisted:

When ..... May 19. 186 2.

Where Jasper Texas

By whom Capt. Stovall

Period 2 yrs

Last paid:

By whom .....

To what time ....., 186

Present or absent Absent

Remarks Transferred Dept

on the 11 day of Jany 1863

The 25th Regiment Texas Cavalry (also known as the 3d Regiment Texas Lancers and as the 3d Regiment (Carter's Brigade Texas Mounted Volunteers, or Cavalry.) was organized June 1, 1862, with eleven companies. Captain Proudfoot's Company was merged into Company H some time after the muster of June 30, 1862. Many members of the regiment are found to have had prior service in the 9th (Nichols') Regiment Texas Infantry (6 months) or in Cavalry Company C, 3d (Kirby's) Battalion Texas Volunteers (6 months). A part of this regiment was captured at Arkansas Post, Ark., January 11, 1863, and exchanged east of the Mississippi River in April and May, 1863, when it was consolidated with similar remnants of the 17th, 18th and 24th Regiments Texas Cavalry. This consolidation was broken up in March, 1864, when these parts of the 24th and 25th Regiments Texas Cavalry were united to form one field organization, but each appears to have been mustered separately. About April 9, 1865, this portion of the regiment was consolidated with the remnants of other regiments in Granbury's Texas Brigade, and paroled at Greensboro, N. C., about May 1, 1865. The balance of the regiment, which was not captured January 11, 1863, remained west of the Mississippi River, some serving in the 24th and 25th Regiments Texas Cavalry (Consolidated) and others in the 17th Consolidated Regiment Texas Dismounted Cavalry.

Book mark: .....

(842)

W. B. Rowe

Copyist.

George. J. G

G, 25 Texas Cavalry.

Gillespie's Reg't.
3 Texas Lancers.
3 Reg't Carter's Brig.

Co. K, Granbury's Consol'd Texas Brig., about April 9, '65.

(Confederate.)

Private | Private

REFERENCE SLIP.

filed with

George. J. G.

George. J. C

Co. C, 25 Texas Cavalry.

Gillespie's Reg't.
3 Texas Lancers.
3 Reg't Carter's Brig.

Became Co. K, Granbury's Consol'd Texas Brig., about April 9, '65.

Confederate.

Private | Private

REFERENCE SLIP.

Cards filed with

George. J. G.

George J. G

Co. 6, 25 Texas Cavalry.

Gillespie's Reg't.
3 Texas Lancers.
3 Reg't Carter's Brig.

Became Co. K, Granbury's Consol'd Texas Brig., about April 9, '65.

(Confederate.)

Private | Private

CARD NUMBERS.

1	5035-3349	20	
2	3349	21	
3	3430	22	
4	6891	23	
5	4203434-39	24	
6		25	
7		26	
8		27	
9		28	
10		29	
11		30	
12		31	
13		32	
14		33	
15		34	
16		35	
17		36	
18		37	
19		38	

Number of medical cards herein 6

Number of personal papers herein 0

Book Mark:

See also

(Confederate.)

G 25 Cav. Texas.

J. G. George

Pvt., { Capt. D. M. Stovall's Company,
3 Regiment Carter's Brigade
Texas Volunteers.*

Age 20 years.

Appears on
Company Muster-in Roll
of the organization named above.

Roll dated Camp Gillespie near Nacogdoches, May 14, 1862.

Muster-in to date May 14, 1862.

Joined for duty and enrolled:

When May 14 1862.

Where Jasper

By whom D. M. Stovall

Period 3 years

Valuation of horse, $50.00; equipments, $30.00

Remarks:

---

*This company subsequently became Company C, 25th Regiment Texas Cavalry

The 25th Regiment Texas Cavalry (also known as the 3d Regiment Texas Lancers and as the 3d Regiment Carter's Brigade Texas Mounted Volunteers, or Cavalry,) was organized June 1, 1862, with eleven companies. Captain Proudfoot's Company was merged into Company H some time after the muster of June 20, 1862. Many members of the regiment are found to have had prior service in the 9th (Nichols') Regiment Texas Infantry (6 months) or in Cavalry Company C, 35 (Kirby's) Battalion Texas Volunteers (6 months). A part of this regiment was captured at Arkansas Post, Ark., January 11, 1863, and exchanged east of the Mississippi River in April and May, 1863, when it was consolidated with similar remnants of the 17th, 18th and 24th Regiments Texas Cavalry. This consolidation was broken up in March, 1864, when these parts of the 24th and 25th Regiments Texas Cavalry were united to form one field organization, but each appears to have been mustered separately. About April 9, 1865, this portion of the regiment was consolidated with the remnants of other regiments in Granbury's Texas Brigade, and paroled at Greensboro, N. C., about May 1, 1865. The balance of the regiment, which was not captured January 11, 1863, remained west of the Mississippi River, some serving in the 24th and 25th Regiments Texas Cavalry (Consolidated) and others in the 17th Consolidated Regiment Texas Dismounted Cavalry.

Book mark:

W. A. Roach
Copyist.

(250)

(Confederate.)

G 25 Cav. Texas.

J. G. George

Capt, Co. C, 25 Regiment Texas Dismounted Cavalry.

Appears on

Company Muster Roll

of the organization named above,

for May 13 to June 30, 1862

Dated Nov. 4th, 1862

Enlisted:

When May 13, 1862.

Where Jasper Tex

By whom Capt. Stovall

Period Three years

Last paid Paymr from

By whom enlistment

To what time ....., 186 .

Present or absent Present

Remarks .....

The 25th Regiment Texas Cavalry (also known as the 3d Regiment Texas Lancers and as the 3d Regiment Carter's Brigade Texas Mounted Volunteers, or Cavalry,) was organized June 1, 1862, with eleven companies. Captain Proudfoot's Company was merged into Company H some time after the muster of June 30, 1862. Many members of the regiment are found to have had prior service in the 9th (Nichols') Regiment Texas Infantry (6 months) or in Cavalry Company C, 3d (Kirby's) Battalion Texas Volunteers (6 months). A part of this regiment was captured at Arkansas Post, Ark., January 11, 1863, and exchanged east of the Mississippi River in April and May, 1863, when it was consolidated with similar remnants of the 17th, 18th and 24th Regiments Texas Cavalry. This consolidation was broken up in March, 1864, when these parts of the 24th and 25th Regiments Texas Cavalry were united to form one field organization, but each appears to have been mustered separately. About April 9, 1865, this portion of the regiment was consolidated with the remnants of other regiments in Granbury's Texas Brigade, and paroled at Greensboro, N. C., about May 1, 1865. The balance of the regiment, which was not captured January 11, 1863, remained west of the Mississippi River, some serving in the 24th and 25th Regiments Texas Cavalry (Consolidated) and others in the 17th Consolidated Regiment Texas Dismounted Cavalry.

Book mark: .....

W. A. Rayby

(841) Copyist.

(Confederate.)

25 Cav. Texas.

[illegible], Co. C, 25 Regiment Texas Cavalry.

Appears on

Regimental Return

of the organization named above,

for the month of Sept, 1862.

Commissioned officers present and absent:

[illegible]

Station [illegible]

Remarks:

Alterations since last return among the enlisted men:

Date [illegible], 186 .

Place [illegible]

Remarks:

Enlisted men on Extra or Daily Duty:

[illegible]

Absent enlisted men accounted for

Absent with Leave Sept 1st

The 25th Regiment Texas Cavalry (also known as the 3d Regiment Texas Lancers and as the 3d Regiment Carter's Brigade Texas Mounted Volunteers, or Cavalry,) was organized June 1, 1862, with eleven companies. Captain Proudfoot's Company was merged into Company H some time after the muster of June 30, 1863. Many members of the regiment are found to have had prior service in the 9th (Nichols') Regiment Texas Infantry (6 months) or in Cavalry Company C, 3d (Kirby's) Battalion Texas Volunteers (6 months). A part of this regiment was captured at Arkansas Post, Ark., January 11, 1863, and exchanged east of the Mississippi River in April and May, 1863, when it was consolidated with similar remnants of the 17th, 18th and 24th Regiments Texas Cavalry. This consolidation was broken up in March, 1864, when these parts of the 24th and 25th Regiments Texas Cavalry were united to form one field organization, but each appears to have been mustered separately. About April 9, 1865, this portion of the regiment was consolidated with the remnants of other regiments in Granbury's Texas Brigade, and paroled at Greensboro, N. C., about May 1, 1865. The balance of the regiment, which was not captured January 11, 1863, remained west of the Mississippi River, some serving in the 24th and 25th Regiments Texas Cavalry (Consolidated) and others in the 17th Consolidated Regiment Texas Dismounted Cavalry.

W. E. C. Foster

Copyist.

(Confederate.)

25 **Texas.**

[illegible], Co. [illegible], [illegible] Regt Texas Infantry.

Appears on a

Roster

of troops of the Confederate Army captured at Fort Hindman, Arkansas Post, Ark., Jan. 11, 1863.

Roster not dated.

Remarks:

Number of roll

1 sheet / 22

1 600.

Lt. J. Hunnicutt

Copyist

George, John B.

Co. F 25 Texas Cavalry.

Gillespie's Reg't.
3 Texas Lancers.
3 Reg't Carter's Brig.

Became Co. K, Granbury's Consol'd Texas Brig., about April 9, '65.

(Confederate.)

Private | Sergeant

CARD NUMBERS.

1	50 85 44 90	20	
2	45 75	21	
3	46 41	22	
4	47 13	23	
5	47 49	24	
6	47 91	25	
7	48 27	26	
8	48 55	27	
9	47 03 44 45	28	
10	45 46 93 08	29	
11		30	
12		31	
13		32	
14		33	
15		34	
16		35	
17		36	
18		37	
19		38	

Number of medical cards herein 0

Number of personal papers herein 0

Book Mark:

See also

(Confederate.)

4 25 Cav. Texas.

John S. George

Pvt. { Capt. E. S. Pitts' Company, 3 Regiment Texas Lancers.*

Age ..... years.

Appears on

Company Muster-in Roll

of the organization named above.

Roll dated ..... Nov. dated, 186 .

Muster-in to date May 2, 1862.

Joined for duty and enrolled:

When ..... May 2, 1862.

Where Tyler, Co

By whom E. S. Pitts

Period 3 yrs. or the war

No. of miles to rendezvous 75

Valuation of horse, $ 1500; equipments, $ 100

Remarks:

*This company subsequently became Company F, 25th Regiment Texas Cavalry.

The 25th Regiment Texas Cavalry (also known as the 3d Regiment Texas Lancers and as the 3d Regiment Carter's Brigade Texas Mounted Volunteers, or Cavalry,) was organized June 1, 1862, with eleven companies. Captain Proudfoot's Company was merged into Company H some time after the muster of June 30, 1862. Many members of the regiment are found to have had prior service in the 9th (Nichols') Regiment Texas Infantry (6 months) or in Cavalry Company C, 3d (Kirby's) Battalion Texas Volunteers (6 months). A part of this regiment was captured at Arkansas Post, Ark., January 11, 1863, and exchanged east of the Mississippi River in April and May, 1863, when it was consolidated with similar remnants of the 17th, 18th and 24th Regiments Texas Cavalry. This consolidation was broken up in March, 1864, when these parts of the 24th and 25th Regiments Texas Cavalry were united to form one field organization, but each appears to have been mustered separately. About April 9, 1865, this portion of the regiment was consolidated with the remnants of other regiments in Granbury's Texas Brigade, and paroled at Greensboro, N. C., about May 1, 1865. The balance of the regiment, which was not captured January 11, 1863, remained west of the Mississippi River, some serving in the 24th and 25th Regiments Texas Cavalry (Consolidated) and others in the 17th Consolidated Regiment Texas Dismounted Cavalry.

Book mark: .....

4 6 Watt

(556). Copyist.

(Confederate.)

25 Cav. Texas.

[illegible], Co. [illegible], 25 Regiment Texas Cavalry.

Appears on

Company Muster Roll

of the organization named above,

for [illegible] to June 30, 186[illegible]

Enlisted:

When [illegible], 186[illegible]

Where [illegible]

By whom [illegible]

Period [illegible]

Last paid:

By whom [illegible]

To what time [illegible], 186[illegible]

Present or absent [illegible]

Remarks

The 25th Regiment Texas Cavalry (also known as the 3d Regiment Texas Lancers and as the 3d Regiment Carter's Brigade Texas Mounted Volunteers, or Cavalry,) was organized June 1, 1862, with eleven companies. Captain Proudfoot's Company was merged into Company H some time after the muster of June 30, 1862. Many members of the regiment are found to have had prior service in the 9th (Nichols') Regiment Texas Infantry (6 months) or in Cavalry Company, C, 3d (Kirby's) Battalion Texas Volunteers (6 months). A part of this regiment was captured at Arkansas Post, Ark., January 11, 1863, and exchanged east of the Mississippi River, April and May, 1863, when it was consolidated with similar remnants of the 17th, 18th and 24th Regiments Texas Cavalry. This consolidation was broken up in March, 1864, when these parts of the 24th and 25th Regiments Texas Cavalry were united to form one new organization, but each appears to have been mustered separately. About April 9, 1865, this portion of the regiment was consolidated with the remnants of other regiments in Granbury's Texas Brigade, and paroled at Greensboro, N. C., about May 1, 1865. The balance of the regiment, which was not captured January 11, 1863, remained west of the Mississippi River, some serving in the 24th and 25th Regiments Texas Cavalry (Consolidated) and others in the 17th Consolidated Regiment Texas Dismounted Cavalry.

Book mark [illegible]

[illegible]

(842) Copyist.

(Confederate.)

25 Cav. | Texas.

[illegible], Co. [illegible], 25 Regiment Texas Cavalry.

Appears on

Company Muster Roll

of the organization named above,

for [illegible], 186[illegible].

Enlisted:

When [illegible], 186[illegible].

Where [illegible]

By whom [illegible]

Period [illegible]

Last paid:

By whom [illegible]

To what time [illegible], 186[illegible].

Present or absent [illegible]

Remarks: [illegible]

The 25th Regiment Texas Cavalry (as) known as the 3d Regiment Texas Lancers and as the 3d Regiment Carter's Brigade Texas Mounted Volunteers, or Cavalry,) was organized June 1, 1862, with eleven companies. Captain Proudfoot's Company was merged into Company H some time after the muster of June 30, 1862. Many members of the regiment are found to have had prior service in the 9th (Nichols') Regiment Texas Infantry (6 months) or in Cavalry Company C, 3d (Kerr's) Battalion Texas Volunteers (6 months). A part of this regiment was captured at Arkansas Post, Ark., January 11, 1863, and exchanged east of the Mississippi River in April and May, 1863, when it was consolidated with similar remnants of the 17th, 18th and 24th Regiments Texas Cavalry. This consolidation was broken up in March, 1864, when these parts of the 24th and 25th Regiments Texas Cavalry were united to form one field organization, but each appears to have been mustered separately. About April 9, 1865, this portion of the regiment was consolidated with the remnants of other regiments in Granbury's Texas Brigade, and paroled at Greensboro, N. C., about May 1, 1865. The balance of the regiment, which was not captured January 11, 1863, remained west of the Mississippi River, some serving in the 24th and 25th Regiments Texas Cavalry (Consolidated) and others in the 17th Consolidated Regiment Texas Dismounted Cavalry.

Book mark.

[illegible]

Copyist.

(842)

(Confederate.)

25 Cav. Texas.

[illegible] Co., 25 Regiment Texas Cavalry.

Appears on

Company Muster Roll

of the organization named above,

for [illegible], 186[illegible].

Enlisted:

When [illegible], 186[illegible].

Where [illegible]

By whom [illegible]

Period [illegible]

Last paid:

By whom [illegible]

To what time [illegible], 186[illegible].

Present or absent [illegible]

Remarks: [illegible]

The 25th Regiment Texas Cavalry (also known as the 3d Regiment Texas Lancers and as the 3d Regiment Carter's Brigade Texas Mounted Volunteers, or Cavalry,) was organized June 1, 1862, with eleven companies. Captain Proudfoot's Company was merged into Company H some time after the muster of June 30, 1862. Many members of the regiment are found to have had prior service in the 9th (Nichols') Regiment Texas Infantry (6 months) or in Cavalry Company C, 3d (Kirby's) Battalion Texas Volunteers (6 months). A part of this regiment was captured at Arkansas Post, Ark., January 11, 1863, and exchanged east of the Mississippi River in April and May, 1863, when it was consolidated with similar remnants of the 17th, 18th and 24th Regiments Texas Cavalry. This consolidation was broken up in March, 1864, when these parts of the 24th and 25th Regiments Texas Cavalry were united to form one field organization, but each appears to have been mustered separately. About April 9, 1865, this portion of the regiment was consolidated with the remnants of other regiments in Granbury's Texas Brigade, and paroled at Greensboro, N. C., about May 1, 1865. The remainder of the regiment, which was not captured January 11 1863, remained west of the Mississippi River, some serving in the 24th and 25th Regiments Texas Cavalry (Consolidated) and others in the 17th Consolidated Regiment Texas Dismounted Cavalry.

Book mark:

[illegible]

(842) Copyist.

(Confederate.)

25 Cav. Texas.

....., Co. ..., 25 Regiment Texas Cavalry.

Appears on

Company Muster Roll

of the organization named above,

for ....., 186..

Enlisted:

When ....., 186..

Where .....

By whom .....

Period .....

Last paid:

By whom .....

To what time ....., 186..

Present or absent .....

Remarks: .....

The 25th Regiment Texas Cavalry (also known as the 3d Regiment Texas Lancers and as the 3d Regiment Carter's Brigade Texas Mounted Volunteers or Cavalry) was organized June 1, 1862, with eleven companies. Captain Proudfoot's Company was merged into Company H some time after the muster of June 30, 1862. Many members of the regiment are found to have had prior service in the 9th (Nichols') Regiment Texas Infantry (6 months) or in Cavalry Company C, 3d (Kirby's) Battalion Texas Volunteers (6 months). A part of this regiment was captured at Arkansas Post, Ark., January 11, 1863, and exchanged east of the Mississippi River in April and May, 1863, when it was consolidated with similar remnants of the 17th, 18th and 24th Regiments Texas Cavalry. This consolidation was broken up in March, 1864, when these parts of the 24th and 25th Regiments Texas Cavalry were united to form one field organization, but each appears to have been mustered separately. About April 9, 1865, this portion of the regiment was consolidated with the remnants of other regiments in Granbury's Texas Brigade, and paroled at Greensboro, N. C., about May 1, 1865. The balance of the regiment, which was not captured January 11, 1863, remained west of the Mississippi River, some serving in the 24th and 25th Regiments Texas Cavalry (Consolidated) and others in the 17th Consolidated Regiment Texas Dismounted Cavalry.

Book mark: .....

.....

(642) Copyist.

(Confederate.)

25 Cav. Texas.

[illegible] Texas

[illegible], Co. [illegible], 25 Regiment Texas Cavalry.

Appears on

Company Muster Roll

of the organization named above,

for [illegible], 186[illegible].

Enlisted:

When [illegible], 186[illegible].

Where [illegible]

By whom [illegible]

Period [illegible]

Last paid:

By whom [illegible]

To what time [illegible], 186[illegible]

Present or absent [illegible]

Remarks: [illegible]

The 25th Regiment Texas Cavalry was also known as the 3d Regiment Texas Lancers and as the 3d Regiment Carter's Brigade Texas Mounted Volunteers. Organized as Cavalry, was organized June 1, 1862, with eleven companies. Capt. A. Proudfoot's Company was merged into Company H some time after the muster of June 30, 1862. Many members of the regiment are found to have had prior service in the 9th (Nichols') Regiment Texas Infantry (6 months) or in Cavalry Companies, 3d (Kirby's) Battalion Texas Volunteers (6 months). A part of the regiment was captured at Arkansas Post, Ark., January 11, 1863, and exchanged east of the Mississippi River in April and May, 1863, when it was consolidated with similar remnants of the 17th, 18th and 24th Regiments Texas Cavalry. This consolidation was broken up in March, 1864, when these parts of the 24th and 25th Regiments Texas Cavalry were united to form one field organization, but each appears to have been mustered separately. At last, April 9, 1865, this portion of the regiment was consolidated with the remnants of other regiments in Granbury's Texas Brigade, and paroled at Greensboro, N. C., about May 1, 1865. The balance of the regiment, which was not captured January 11, 1863, remained west of the Mississippi River, some serving in the 24th and 25th Regiments Texas Cavalry (Consolidated) and others in the 17th Consolidated Regiment Texas Dismounted Cavalry.

Book mark.

[illegible]

(842) Copyist.

(Confederate.)

25 Cav. Texas.

[illegible], Co. [illegible], 25 Regiment Texas Cavalry.

Appears on

Company Muster Roll

of the organization named above,

for [illegible], 186[illegible].

Enlisted:

When [illegible], 186 .

Where [illegible]

By whom [illegible]

Period [illegible]

Last paid:

By whom [illegible]

To what time [illegible], 186

Present or absent [illegible]

Remarks: [illegible]

The 25th Regiment Texas Cavalry (also known as the 3d Regiment Texas Lancers and as the 3d Regiment Carter's Brigade Texas Mounted Volunteers, or Cavalry,) was organized June 1, 1862, with eleven companies. Captain Proudfoot's Company was merged into Company H some time after the muster of June 30, 1862. Many members of the regiment are found to have had prior service in the 9th (Nichols') Regiment Texas Infantry (6 months) or in Cavalry Company C, 3d (Kirby's) Battalion Texas Volunteers (6 months). A part of this regiment was captured at Arkansas Post, Ark., January 11, 1863, and exchanged east of the Mississippi River in April and May, 1863, when it was consolidated with similar remnants of the 17th, 18th and 24th Regiments Texas Cavalry. This consolidation was broken up in March, 1864, when these parts of the 24th and 25th Regiments Texas Cavalry were united to form one field organization, but each appears to have been mustered separately. About April 9, 1865, this portion of the regiment was consolidated with the remnants of other regiments in Granbury's Texas Brigade, and paroled at Greensboro, N. C., about May 1, 1865. The balance of the regiment, which was not captured January 11, 1863, remained west of the Mississippi River, some serving in the 24th and 25th Regiments Texas Cavalry (Consolidated) and others in the 17th Consolidated Regiment Texas Dismounted Cavalry.

Book mark:

[illegible]

(842)

Copyist.

(Confederate.)

25 Cav. Texas.

[illegible], Co. [illegible], 25 Regiment Texas Cavalry.

Appears on

Company Muster Roll

of the organization named above,

for [illegible], 1864.

Enlisted:

When [illegible], 1862.

Where [illegible]

By whom [illegible]

Period [illegible]

Last paid:

By whom [illegible]

To what time [illegible], 1863

Present or absent [illegible]

Remarks: [illegible]

The 25th Regiment Texas Cavalry (also known as the 3d Regiment Texas Lancers and as the 3d Regiment Carter's Brigade Texas Mounted Volunteers, or Cavalry,) was organized June 1, 1862, with eleven companies. Captain Proudfoot's Company was merged into Company H some time after the muster of June 30, 1862. Many members of the regiment are found to have had prior service in the 9th (Nichols') Regiment Texas Infantry (6 months) or in Cavalry Company C, 2d (Kirby's) Battalion Texas Volunteers (6 months). A part of this regiment was captured at Arkansas Post, Ark., January 11, 1863, and exchanged east of the Mississippi River in April and May, 1863, when it was consolidated with similar remnants of the 17th, 18th and 24th Regiments Texas Cavalry. This consolidation was broken up in March, 1864, when these parts of the 24th and 25th Regiments Texas Cavalry were united to form one field organization, but each appears to have been mustered separately. About April 9, 1865, this portion of the regiment was consolidated with the remnants of other regiments in Granbury's Texas Brigade and paroled at Greensboro, N. C., about May 1, 1865. The balance of the regiment, which was not captured January 11, 1863, remained west of the Mississippi River, some serving in the 24th and 25th Regiments Texas Cavalry (Consolidated) and others in the 17th Consolidated Regiment Texas Dismounted Cavalry.

Book mark: [illegible]

(642) [illegible]

Copyist.

(Confederate.)

Ky. 25 Texas.

Pvt. F. R. George

Co. [illegible], 25 Reg't Texas Infantry.

Appears on a

Roster

of troops of the Confederate Army [illegible] at Fort Hindman, Arkansas Post, Ark., Jan. 11, 1863.

Roster not dated.

Remarks:

Number of roll

1 sheet 122

Copyist

Confederate.

G 25 Cav Texas

J. B. George

Pvt. Co. H. 25 Regt Tex. Cav.

Appears on a

Roll of Prisoners of War

received at Camp Butler, Ill., Jan. 31, 1863.

Roll dated

Muster dated, 186

Where captured Ark Post Ark.

When captured January 11, 1863

Remarks:

Roll bears the following indorsement: "Received City Point Va., April 15, 1863, from Jno E. Mulford, Capt. 3d Infty. N. Y. V. Comdg. 'Flag of Truce,' (on the within rolls) Eight Hundred & Eighty three (883) Confederate Prisoners of War paroled for Exchange; also Two Surgeons.

J. H. Trumbull, Capt. Comdg. Post"

Number of roll:

12

(6396)

E. E. Kimball

Copyist

(CONFEDERATE.)

G 25th Tex

J. B. George
Pvt Co F 25 Reg Tex

Appears on a

List

of patients

in Small Pox Hospital,
at Petersburg, Va.

List dated April 21, 1863

Complaint Small Pox

Admitted April 17, 186

Remarks:

Book mark:

J. B. Hyatt
Copyist.

(963)

Voucher No 67

Paid July 14. 1866

Pvt J. B. George

From June 30. 1862

To apnl 30 1863

Pay	120.00
Clothing	21 22
Transportation	6 50
Use of Horse	12 00
Use of Gun	6 00
Total	$165.72

The Confederate States Dr

To J B George a private of Company "H" 2d Regiment Texas Cavalry & Army

	Dollars	Cts
For Months pay from 30th June 1862 to 30th April 1863 being 11 Months and days at $12 pr Month	120	00
For use of Horse 20 days at 1 pr day	12	00
" " " Same 6 Months at $1 pr Month	6	00
Commutation for Clothing from 5th day of May 1862 to 8th day of October 1862 being 5 Months 3 days	21	22
Boarding expenses from Woodville Tex to Shreveport La Transportation not being furnished being Eighty five Miles at 10 pr Mile	6	50
	$165	72

Deduct Cash for

Amt Due $165.72

I do Certify that I have endorsed this Payment on the Descriptive Roll of J B George company (F) 2d Texas cavalry in Millers Co[mp]y.

Quarter Master

Recieved at Tyler Texas this 11th day of January 1863 from Capt W H Moore Quarter Master C S A Army the sum of one hundred and Sixty five Dollars and seventy Two cents being the amount due in full of the above account

Witness

J J Garrett

J B George

Gibbs J. L.

Co. A, 25 Texas Cavalry.

Gillespie's Reg't.
3 Texas Lancers.
3 Reg't Carter's Brig.

Became Co. K, Granbury's Consol'd Texas Brig., about April 9, '65.

(Confederate.)

Private Private

CARD NUMBERS.

1	5035729	20	
2		21	
3		22	
4		23	
5		24	
6		25	
7		26	
8		27	
9		28	
10		29	
11		30	
12		31	
13		32	
14		33	
15		34	
16		35	
17		36	
18		37	
19		38	

Number of medical cards herein 1

Number of personal papers herein 7

BOOK MARK:

See also

(Confederate.)

25 Cav. Texas.

[illegible]

[illegible], Co. [illegible], 25 Regiment Texas Cavalry.

Appears on

Regimental Return

of the organization named above,

for the month of [illegible], 186[illegible].

Commissioned officers present and absent:

[illegible]

Station [illegible]

Remarks: [illegible]

Alterations since last return among the enlisted men:

Date [illegible], 186[illegible].

Place Camp Groce

Remarks: Deserted.

Enlisted men on Extra or Daily Duty.

[illegible]

Absent enlisted men accounted for

[illegible]

The 25th Regiment Texas Cavalry (also known as the 3d Regiment Texas Lancers and as the 3d Regiment Carter's Brigade Texas Mounted Volunteers or Cavalry) was organized June 1, 1861, with eleven companies. Captain Presidio's company was merged into Company H some time after the muster of June 30, 1862. Many members of the regiment are found to have had prior service in the 9th (Nichols') Regiment Texas Infantry (6 months) or in Cavalry Company C, 3d (Kirby's) Battalion Texas Volunteers (6 months). A part of this regiment was captured at Arkansas Post, Ark., January 11, 1863, and exchanged east of the Mississippi River in April and May, 1863, when it was consolidated with similar remnants of the 17th, 18th and 24th Regiments Texas Cavalry. This consolidation was broken up in March, 1864, when these parts of the 24th and 25th Regiments Texas Cavalry were united to form one field organization, but each appears to have been mustered separately. About April 9, 1865, this portion of the regiment was consolidated with the remnants of other regiments in Granbury's Texas Brigade, and paroled at Greensboro, N. C., about May 1, 1865. The balance of the regiment, which was not captured January 11, 1863, remained west of the Mississippi River, some serving in the 24th and 25th Regiments Texas Cavalry (Consolidated) and others in the 17th Consolidated Regiment Texas Dismounted Cavalry.

[illegible]

Copyist.

Gibson, J. J.

Co. G, 25 Texas Cavalry.

Gillespie's Reg't.
3 Texas Lancers.
3 Reg't Carter's Brig.

Became Co. K, Granbury's Consol'd Texas Brig., about April 9, '65.

(Confederate.)

Private Private

CARD NUMBERS.

1	50354923	20	
2	4997	21	
3	6080	22	
4	6964	23	
5	7292	24	
6	47034054	25	
7	45491015	26	
8		27	
9		28	
10		29	
11		30	
12		31	
13		32	
14		33	
15		34	
16		35	
17		36	
18		37	
19		38	

Number of medical cards herein 2

Number of personal papers herein 0

Book Mark:

See also

(Confederate.)

25 Cav. Texas.

Pvt. G. 5

Capt. W. D. Davis' Company,
3 Regiment Carter's Brigade
Texas Volunteers.*

Age 50 years.

Appears on
Company Muster-in Roll
of the organization named above.

Roll dated Camp Cullen 1 Jan, 186 2.

Muster-in to date July, 186 2.

Joined for duty and enrolled:

When Mar 2, 186 2.

Where Auburn Ala

By whom Lt. Col. Davis

Period three years

No. of miles to rendezvous 10

Valuation of horse, $ 2500; equipments, $ 200

Remarks:

*This company subsequently became Company G, 25th Regiment Texas Cavalry.

The 25th Regiment Texas Cavalry (also known as the 3d Regiment Texas Lancers and as the 3d Regiment Carter's Brigade Texas Mounted Volunteers, or Cavalry,) was organized June 1, 1862, with eleven companies. Captain Proudfoot's Company was merged into Company H some time after the muster of June 30, 1862. Many members of the regiment are found to have had prior service in the 9th (Nichols') Regiment Texas Infantry (6 months) or in Cavalry Company C, 3d (Kurtz's) Battalion Texas Volunteers (6 months). A part of this regiment was captured at Arkansas Post, Ark., January 11, 1863, and exchanged east of the Mississippi River in April and May, 1863, when it was consolidated with similar remnants of the 17th, 18th and 24th Regiments Texas Cavalry. This consolidation was broken up in March, 1864, when these parts of the 24th and 25th Regiments Texas Cavalry were united to form one field organization, but each appears to have been mustered separately. About April 9, 1865, this portion of the regiment was consolidated with the remnants of other regiments in Granbury's Texas Brigade, and paroled at Greensboro, N. C., about May 1, 1865. The balance of the regiment, which was not captured January 11, 1863, remained west of the Mississippi River, some serving in the 24th and 25th Regiments Texas Cavalry (Consolidated) and others in the 17th Consolidated Regiment Texas Dismounted Cavalry.

Book mark:

J. O Tatum

Copyist.

(566.

(Confederate.)

25 Cav. Texas.

[illegible], Co. L, 25 Regiment Texas Cavalry.

Appears on

Company Muster Roll

of the organization named above,

for [illegible], 1862

Enlisted:

When [illegible], 186 .

Where [illegible]

By whom W. G. Davis

Period 3 yrs

Last paid:

By whom [illegible]

To what time [illegible] 186

Present or absent Present

Remarks: [illegible]

The 25th Regiment Texas Cavalry (also known as the 3d Regiment Texas Lancers and as the 3d Regiment Carter's Brigade Texas Mounted Volunteers, or Cavalry,) was organized June 1, 1862, with eleven companies. Captain Proudfoot's Company was merged into Company H some time after the muster of June 30, 1862. Many members of the regiment are found to have had prior service in the 9th (Nichols') Regiment Texas Infantry (6 months) or in Cavalry Company C, 3d (Kirby's) Battalion Texas Volunteers (6 months). A part of the regiment was captured at Arkansas Post, Ark., January 11, 1863, and exchanged east of the Mississippi River in April and May, 1863, when it was consolidated with similar remnants of the 17th, 18th and 24th Regiments Texas Cavalry. This consolidation was broken up in March, 1864, when these parts of the 24th and 25th Regiments Texas Cavalry were united to form one field organization, but each appears to have been mustered separately. About April 9, 1865, this portion of the regiment was consolidated with the remnants of other regiments in Granbury's Texas Brigade, and paroled at Greensboro, N. C., about May 1, 1865. The balance of the regiment, which was not captured January 11, 1863, remained west of the Mississippi River, some serving in the 24th and 25th Regiments Texas Cavalry (Consolidated) and others in the 17th Consolidated Regiment Texas Dismounted Cavalry.

Book mark:

J. T. Pearson

Copyist.

(642)

(Confederate.)

25 Cav. Texas.

[illegible], Co. [illegible], 25 Regiment Texas Cavalry.

Appears on

Company Muster Roll

of the organization named above,

for [illegible], 186[illegible].

Enlisted:

When [illegible], 1862

Where [illegible]

By whom [illegible]

Period [illegible]

Last paid:

By whom [illegible]

To what time ....., 186.

Present or absent

Remarks: [illegible]

The 25th Regiment Texas Cavalry also known as the 3d Regiment Texas Lancers and as the 3d Regiment Carter's Brigade Texas Mounted Volunteers, or Cavalry, was organized June 1, 1862, with eleven companies. Captain Proudfoot's Company was merged into Company H some time after the muster of June 30, 1862. Many members of the regiment are found to have had prior service in the 9th (Nichols') Regiment Texas Infantry (6 months) or in Cavalry Company C, 1st (Kirby's) Battalion Texas Volunteers (6 months). A part of this regiment was captured at Arkansas Post, Ark., January 11, 1863, and exchanged east of the Mississippi River in April and May, 1863, when it was consolidated with similar remnants of the 17th, 18th and 24th Regiments Texas Cavalry. This consolidation was broken up in March, 1864, when these parts of the 24th and 25th Regiments Texas Cavalry were united to form one field organization, but each appears to have been mustered separately. About April 9, 1865, this portion of the regiment was consolidated with the remnants of other regiments in Granbury's Texas Brigade, and paroled at Greensboro, N. C., about May 1, 1865. The balance of the regiment, which was not captured January 11, 1863, remained west of the Mississippi River, some serving in the 24th and 25th Regiments Texas Cavalry (Consolidated) and others in the 17th Consolidated Regiment Texas Dismounted Cavalry.

Book mark:

J. Vesson

Copyist.

(642)

(Confederate.)

25 Cav. Texas.

U

[illegible]

[illegible], Co. [illegible], 25 Reg't Texas Dismtd. Cav.

Appears on

Regimental Return

of the organization named above,

for the month of [illegible], 1862.

Commissioned officers present and absent:

Station

Remarks:

Alterations since last return among the enlisted men:

Date , 186 .

Place

Remarks:

Enlisted men on Extra or Daily Duty:

Absent enlisted men accounted for

[illegible]

The 25th Regiment Texas Cavalry (also known as the 3d Regiment Texas Lancers and as the 3d Regiment Carter's Brigade Texas Mounted Volunteers, or Cavalry,) was organized June 1, 1862, with eleven companies. Captain Proudfoot's Company was merged into Company H some time after the muster of June 30, 1862. Many members of the regiment are found to have had prior service in the 9th (Nichols') Regiment Texas Infantry (6 months) or in Cavalry Company C, 3d (Kirby's) Battalion Texas Volunteers (6 months). A part of this regiment was captured at Arkansas Post, Ark., January 11, 1863, and exchanged east of the Mississippi River in April and May, 1863, when it was consolidated with similar remnants of the 17th, 18th and 24th Regiments Texas Cavalry. This consolidation was broken up in March, 1864, when these parts of the 24th and 25th Regiments Texas Cavalry were united to form one field organization, but each appears to have been mustered separately. About April 9, 1865, this portion of the regiment was consolidated with the remnants of other regiments in Granbury's Texas Brigade, and paroled at Greensboro, N. C., about May 1, 1865. The balance of the regiment, which was not captured January 11, 1863, remained west of the Mississippi River, some serving in the 24th and 25th Regiments Texas Cavalry (Consolidated) and others in the 17th Consolidated Regiment Texas Dismounted Cavalry.

[illegible] Potter

814. Copyist.

(Confederate.)

25 Cav. Texas.

[illegible], Co. [illegible], 25 Regt Texas Dismtd. Cav.

Appears on

Regimental Return

of the organization named above,

for the month of [illegible], 186 2.

Commissioned officers present and absent:

Station

Remarks:

Alterations since last return among the enlisted men:

Date , 186 .

Place

Remarks:

Enlisted men on Extra or Daily Duty:

Absent enlisted men accounted for

Sick furlough

The 25th Regiment Texas Cavalry (also known as the 3d Regiment Texas Lancers and as the 3d Regiment Carter's Brigade Texas Mounted Volunteers, or Cavalry,) was organized June 1, 1862, with eleven companies. Captain Proudfoot's Company was merged into Company H some time after the muster of June 30, 1863. Many members of the regiment are found to have had prior service in the 9th (Nichols') Regiment Texas Infantry (6 months) or in Cavalry Company C, 3d (Kirby's) Battalion Texas Volunteers (6 months). A part of this regiment was captured at Arkansas Post, Ark., January 11, 1863, and exchanged east of the Mississippi River in April and May, 1863, when it was consolidated with similar remnants of the 17th, 18th and 24th Regiments Texas Cavalry. This consolidation was broken up in March, 1864, when these parts of the 24th and 25th Regiments Texas Cavalry were united to form one field organization, but each appears to have been mustered separately. About April 9, 1865, this portion of the regiment was consolidated with the remnants of other regiments in Granbury's Texas Brigade, and paroled at Greensboro, N. C., about May 1, 1865. The balance of the regiment, which was not captured January 11, 1863, remained west of the Mississippi River, some serving in the 24th and 25th Regiments Texas Cavalry (Consolidated) and others in the 17th Consolidated Regiment Texas Dismounted Cavalry.

[illegible]

.816. Copyist.

(Confederate.)

25 Texas.

Gribson

Orr, (W. H.), 25 Reg't Texas Infantry.

Appears on a

Roster

of troops of the Confederate Army captured at Fort Hindman, Arkansas Post, Ark., Jan. 11, 1863.

Roster not dated.

Remarks:

Number of roll 111

Film sheet

(6896) Copyist

(Confederate.)

Appears on a

Roll of Prisoners of War

who died at Camp Butler, Springfield, Illinois.

Roll dated ....., 1863

Where captured .....

When captured ....., 1863

Remarks: .....

Roll bears the following certificate: "I Certify that the foregoing is a correct Roll of Prisoners of War who have died at Camp Butler, Ills., to this date, as appears by records in the U S General Hospital at that Post.—A. G. KINKEAD, *Act. Asst. Surgeon, U. S. A., In charge U. S. Gen'l Hospital, Camp Butler, Ills.*"

Number of men: 21

(Sig.) .....

Copyist.

Gibson, L. D.

Co. F, 25 Texas Cavalry.

Gillespie's Reg't.
3 Texas Lancers.
3 Reg't Carter's Brig.

Became Co. K, Granbury's Consol'd Texas Brig., about April 9, '65.

(Confederate.)

Private Private

CARD NUMBERS.

1	503544972	20	
2	4572	21	
3		22	
4		23	
5		24	
6		25	
7		26	
8		27	
9		28	
10		29	
11		30	
12		31	
13		32	
14		33	
15		34	
16		35	
17		36	
18		37	
19		38	

Number of medical cards herein 2

Number of personal papers herein 2

BOOK MARK:

See also

(Confederate.)

G | 25 Cav. Texas.

E. D. Gibson

Pvt., { Capt. E. S. Pitts' Company, 3 Regiment Texas Lancers.*

Age 19 years.

Appears on

Company Muster-in Roll

of the organization named above.

Roll dated

not dated, 186.

Muster-in to date May 12, 1862.

Joined for duty and enrolled:

When May 7, 1862.

Where Tyler Co.

By whom E. S. Pitts

Period 3 yrs or Dur War.

No. of miles to rendezvous 75

Valuation of horse, $[illegible]00; equipments, $[illegible]00

Remarks:

*This company subsequently became Company F, 25th Regiment Texas Cavalry.

The 25th Regiment Texas Cavalry (also known as the 3d Regiment Texas Lancers and as the 3d Regiment Carter's Brigade Texas Mounted Volunteers, or Cavalry,) was organized June 1, 1862, with eleven companies. Captain Proudfoot's Company was merged into Company H some time after the muster of June 30, 1862. Many members of the regiment are found to have had prior service in the 9th (Nichols') Regiment Texas Infantry (6 months) or in Cavalry Company C, 3d (Kirby's) Battalion Texas Volunteers (6 months). A part of this regiment was captured at Arkansas Post, Ark., January 11, 1863, and exchanged east of the Mississippi River in April and May, 1863, when it was consolidated with similar remnants of the 17th, 18th and 24th Regiments Texas Cavalry. This consolidation was broken up in March, 1864, when these parts of the 24th and 25th Regiments Texas Cavalry were united to form one field organization, but each appears to have been mustered separately. About April 9, 1865, this portion of the regiment was consolidated with the remnants of other regiments in Granbury's Texas Brigade, and paroled at Greensboro, N. C., about May 1, 1865. The balance of the regiment, which was not captured January 11, 1863, remained west of the Mississippi River, some serving in the 24th and 25th Regiments Texas Cavalry (Consolidated) and others in the 17th Consolidated Regiment Texas Dismounted Cavalry.

Book mark:

G. W. Rose

1864. Copyist.

(Confederate.)

25 Cav. Texas.

[illegible], Co. [illegible], 25 Regiment Texas Cavalry.

Appears on

Company Muster Roll

of the organization named above,

for [illegible], 186 4.

Enlisted:

When [illegible], 186 .

Where [illegible]

By whom [illegible]

Period [illegible]

Last paid:

By whom [illegible]

To what time [illegible], 186

Present or absent [illegible]

Remarks:

The 25th Regiment Texas Cavalry (also known as the 3d Regiment Texas Lancers and as the 3d Regiment Carter's Brigade Texas Mounted Volunteers, or Cavalry) was organized June 1, 1862, with eleven companies. Captain Proudfoot's company was merged into Company H some time after the muster of June 30, 1862. Many members of the regiment are found to have had prior service in the 9th (Nichols') Regiment Texas Infantry (6 months) or in Cavalry Company C, 3d (Kirby's) Battalion Texas Volunteers (6 months). A part of this regiment was captured at Arkansas Post, Ark., January 11, 1863, and exchanged east of the Mississippi River in April and May, 1863, when it was consolidated with similar remnants of the 17th, 18th and 24th Regiments Texas Cavalry. This consolidation was broken up in March, 1864, when these parts of the 24th and 25th Regiments Texas Cavalry were united to form one field organization, but each appears to have been mustered separately. Also, on April 9, 1865, the portion of the regiment was consolidated with the remnants of other regiments in Granbury's Texas Brigade and paroled at Greensboro, N. C., about May 1, 1865. The paroled of the regiment, which was not captured January 11, 1863, remained west of the Mississippi River, some serving in the 24th and 25th Regiments Texas Cavalry (Consolidated) and others in the 17th Consolidated Regiment Texas Dismounted Cavalry.

Book mark:

---

(642) Copyist.

Gibson, R. M.

Co. K, 25 Texas Cavalry.

Gillespie's Reg't.
3 Texas Lancers.
3 Reg't Carter's Brig.

Became Co. K, Granbury's Consol'd Texas Brig., about April 9, '65.

(Confederate.)

Private | Private

CARD NUMBERS.

1	50356138	20	
2	6219	21	
3	6343	22	
4	6380	23	
5	6429	24	
6	6428	25	
7	65251	26	
8	65776	27	
9	71233	28	
10	71335	29	
11	71580	30	
12	71812	31	
13		32	
14		33	
15		34	
16		35	
17		36	
18		37	
19		38	

Number of medical cards herein 0

Number of personal papers herein 0

Book Mark: _____

See also _____

(Confederate.)

G 25 Cav. Texas.

P. M. Gibson

Pvt., { Capt. M. M. Singletary's Company, 3 Regiment Carter's Brigade Texas Cavalry.*

Age 18 years.

Appears on

Company Muster-in Roll

of the organization named above.

Roll dated Camp Gillespie near Nacogdoches, May 13 1862.

Muster-in to date May 13, 1862.

Joined for duty and enrolled:

When May 1 1862.

Where Huntsville

By whom M. M. Singletary

Period 3yrs or the war

Valuation of horse, $175/100; equipments, $0 100

Remarks:

*This company subsequently became Company K, 25th Regiment Texas Cavalry.

The 25th Regiment Texas Cavalry (also known as the 3d Regiment Texas Lancers and as the 3d Regiment Carter's Brigade Texas Mounted Volunteers, or Cavalry,) was organized June 1, 1862, with eleven companies. Captain Proudfoot's Company was merged into Company H some time after the muster of June 30, 1863. Many members of the regiment are found to have had prior service in the 9th (Nichols') Regiment Texas Infantry (6 months) or in Cavalry Company C, 3d (Kirby's) Battalion Texas Volunteers (6 months). A part of this regiment was captured at Arkansas Post, Ark., January 11, 1863, and exchanged east of the Mississippi River in April and May, 1863, when it was consolidated with similar remnants of the 17th, 18th and 24th Regiments Texas Cavalry. This consolidation was broken up in March, 1864, when these parts of the 24th and 25th Regiments Texas Cavalry were united to form one field organization, but each appears to have been mustered separately. About April 9, 1865, this portion of the regiment was consolidated with the remnants of other regiments in Granbury's Texas Brigade, and paroled at Greensboro, N. C., about May 1, 1865. The balance of the regiment, which was not captured January 11, 1863, remained west of the Mississippi River, some serving in the 24th and 25th Regiments Texas Cavalry (Consolidated) and others in the 17th Consolidated Regiments Texas Dismounted Cavalry.

Book mark:

W. J. Jones

Copyist.

(Add.

(Confederate.)

25 Cav. Texas.

W. M. Gilbreath

Pvt., Co. K, 25 Regiment Texas Cavalry.

Appears on

Company Muster Roll

of the organization named above,

for May 12 to June 30, 1863

Enlisted:

When May 1, 1862

Where Huntsville

By whom C. W. Livingston Lt

Period 2 yrs or the war

Last paid:

By whom .....

To what time ....., 186 .

Present or absent Absent

Remarks: Absent on detached service.

The 25th Regiment Texas Cavalry (also known as the 3d Regiment Texas Lancers and as the 3d Regiment Carter's Brigade Texas Mounted Volunteers, or Cavalry,) was organized June 1, 1862, with eleven companies. Captain Proudfoot's Company was merged into Company H some time after the muster of June 30, 1863. Many members of the regiment are found to have had prior service in the 9th (Nichols') Regiment Texas Infantry (6 months) or in Cavalry Company C, 3d (Kirby's) Battalion Texas Volunteers (6 months). A part of this regiment was captured at Arkansas Post, Ark., January 11, 1863, and exchanged east of the Mississippi River in April and May, 1863, when it was consolidated with similar remnants of the 17th, 19th and 24th Regiments Texas Cavalry. This consolidation was broken up in March, 1864, when these parts of the 24th and 25th Regiments Texas Cavalry were united to form one field organization, but each appears to have been mustered separately. About April 9, 1865, this portion of the regiment was consolidated with the remnants of other regiments in Granbury's Texas Brigade, and paroled at Greensboro, N. C., about May 1, 1865. The balance of the regiment, which was not captured January 11, 1863, remained west of the Mississippi River, some serving in the 24th and 25th Regiments Texas Cavalry (Consolidated) and others in the 17th Consolidated Regiment Texas Dismounted Cavalry.

Book mark:

T. J. Brisman

Copyist.

(642)

(Confederate.)

EG

25 Cav. Texas.

Lt. W. M. Gibson

Asst, Co. K, 25 Regiment Texas Cavalry.

Appears on

Company Muster Roll

of the organization named above,

for May & June, 1863.

Enlisted:

When May 1, 1862.

Where Huntsville Tex.

By whom Mill. Singletary

Period 3 yrs or the war.

Last paid:

By whom

To what time , 186

Present or absent Absent

Remarks: Absent sick at the fall of Ark Post

The 25th Regiment Texas Cavalry (also known as the 3d Regiment Texas Lancers and as the 3d Regiment Carter's Brigade Texas Mounted Volunteers, or Cavalry,) was organized June 1, 1862, with eleven companies. Captain Proudfoot's Company was merged into Company H some time after the muster of June 30, 1863. Many members of the regiment are found to have had prior service in the 9th (Nichols') Regiment Texas Infantry (6 months) or in Cavalry Company C, 3d (Kirby's) Battalion Texas Volunteers (6 months). A part of this regiment was captured at Arkansas Post, Ark., January 11, 1863, and exchanged east of the Mississippi River in April and May, 1863, when it was consolidated with similar remnants of the 17th, 18th and 24th Regiments Texas Cavalry. This consolidation was broken up in March, 1864, when these parts of the 24th and 25th Regiments Texas Cavalry were united to form one field organization, but each appears to have been mustered separately. About April 9, 1865, this portion of the regiment was consolidated with the remnants of other regiments in Granbury's Texas Brigade, and paroled at Greensboro, N. C., about May 1, 1865. The balance of the regiment, which was not captured January 11, 1863, remained west of the Mississippi River, some serving in the 24th and 25th Regiments Texas Cavalry (Consolidated) and others in the 17th Consolidated Regiment Texas Dismounted Cavalry.

Book mark:

W. J. Gibson

(over) Copyist.

(Confederate.)

E 25 Cav. Texas.

Pvt. W. M. Gibson

Pvt., Co. K, 25 Regiment Texas Cavalry.

Appears on

Company Muster Roll

of the organization named above,

for July & Aug, 1863.

Enlisted:

When May 1, 1863.

Where Huntsville

By whom W. M. Singletary

Period 3 yrs or the war.

Last paid:

By whom

To what time , 186

Present or absent Absent

Remarks: Beyond the Mississippi (Conf.)

The 25th Regiment Texas Cavalry (also known as the 3d Regiment Texas Lancers and as the 3d Regiment Carter's Brigade Texas Mounted Volunteers, or Cavalry,) was organized June 1, 1862, with eleven companies. Captain Proudfoot's Company was merged into Company H some time after the muster of June 30, 1863. Many members of the regiment are found to have had prior service in the 9th (Nichols') Regiment Texas Infantry (6 months) or in Cavalry Company C, 3d (Kirby's) Battalion Texas Volunteers (6 months). A part of this regiment was captured at Arkansas Post, Ark., January 11, 1863, and exchanged east of the Mississippi River in April and May, 1863, when it was consolidated with similar remnants of the 17th, 18th and 24th Regiments Texas Cavalry. This consolidation was broken up in March, 1864, when these parts of the 24th and 25th Regiments Texas Cavalry were united to form one field organization, but each appears to have been mustered separately. About April 9, 1865, this portion of the regiment was consolidated with the remnants of other regiments in Granbury's Texas Brigade, and paroled at Greensboro, N. C., about May 1, 1865. The balance of the regiment, which was not captured January 11, 1863, remained west of the Mississippi River, some serving in the 24th and 25th Regiments Texas Cavalry (Consolidated) and others in the 17th Consolidated Regiment Texas Dismounted Cavalry.

Book mark:

(842) Copyist.

Absent sick at the
fall of Ark Post
Jan. 11. 1863

(Confederate.)

G 25 Cav. Texas.

P. M. Gibson

Pvt., Co. K, 25 Regiment Texas Cavalry.

Appears on

Company Muster Roll

of the organization named above,

for Sept & Oct, 1863.

Enlisted:

When May 2, 1862.

Where Huntsville Tex.

By whom W. M. Singletary

Period 3 years or the war

Last paid:

By whom

To what time , 186 .

Present or absent Absent

Remarks: In trans. Mississippi Department

The 25th Regiment Texas Cavalry (also known as the 3d Regiment Texas Lancers and as the 3d Regiment Carter's Brigade Texas Mounted Volunteers, or Cavalry.) was organized June 1, 1862, with eleven companies. Captain Proudfoot's Company was merged into Company H some time after the muster of June 30, 1862. Many members of the regiment are found to have had prior service in the 9th (Nichols') Regiment Texas Infantry (6 months) or in Cavalry Company C, 3d (Kirby's) Battalion Texas Volunteers (6 months). A part of this regiment was captured at Arkansas Post, Ark., January 11, 1863, and exchanged east of the Mississippi River in April and May, 1863, when it was consolidated with similar remnants of the 17th, 18th and 24th Regiments Texas Cavalry. This consolidation was broken up in March, 1864, when these parts of the 24th and 25th Regiments Texas Cavalry were united to form one field organization, but each appears to have been mustered separately. About April 9, 1865, this portion of the regiment was consolidated with the remnants of other regiments in Granbury's Texas Brigade, and paroled at Greensboro, N. C., about May 1, 1865. The balance of the regiment, which was not captured January 11, 1863, remained west of the Mississippi River, some serving in the 24th and 25th Regiments Texas Cavalry (Consolidated) and others in the 17th Consolidated Regiment Texas Dismounted Cavalry.

Book mark:

J. H. Jones

(842) Copyist.

(Confederate.)

G 25 Cav. | Texas.

Pvt. W. M. Gibson

Pvt., Co. K, 25 Regiment Texas Cavalry.

Appears on

Company Muster Roll

of the organization named above,

for Nov & Dec, 186 3

Enlisted:

When May 2, 186 2

Where Huntsville Tex

By whom M. M. Singletary

Period 3 yrs or the war

Last paid:

By whom

To what time , 186

Present or absent Absent

Remarks: In trans. Mississippi Department

The 25th Regiment Texas Cavalry (also known as the 3d Regiment Texas Lancers and as the 3d Regiment Carter's Brigade Texas Mounted Volunteers, or Cavalry,) was organized June 1, 1862, with eleven companies. Captain Proudfoot's Company was merged into Company H some time after the muster of June 30, 1862. Many members of the regiment are found to have had prior service in the 9th (Nichols') Regiment Texas Infantry (6 months) or in Cavalry Company C, 3d (Kirby's) Battalion Texas Volunteers (6 months). A part of this regiment was captured at Arkansas Post, Ark., January 11, 1863, and exchanged east of the Mississippi River in April and May, 1863, when it was consolidated with similar remnants of the 17th, 18th and 24th Regiments Texas Cavalry. This consolidation was broken up in March, 1864, when these parts of the 24th and 25th Regiments Texas Cavalry were united to form one field organization, but each appears to have been mustered separately. About April 9, 1865, this portion of the regiment was consolidated with the remnants of other regiments in Granbury's Texas Brigade, and paroled at Greensboro, N. C., about May 1, 1865. The balance of the regiment, which was not captured January 11, 1863, remained west of the Mississippi River, some serving in the 24th and 25th Regiments Texas Cavalry (Consolidated) and others in the 17th Consolidated Regiment Texas Dismounted Cavalry.

Book mark:

(862) Copyist.

(Confederate.)

2d 25 Cav. Texas.

Lt. W. Gibson

Lieut, Co. K, { 25 Regiment Texas Dismounted Cavalry.

Appears on

Company Muster Roll

of the organization named above,

for Jan & Feb, 1864

Enlisted:

When May 2, 1862.

Where Huntsville Tex.

By whom W. M. Singletary

Period 3 yrs or the war

Last paid:

By whom

To what time , 186 .

Present or absent Absent

Remarks In trans Miss. Department

The 25th Regiment Texas Cavalry (also known as the 3d Regiment Texas Lancers and as the 3d Regiment Carter's Brigade Texas Mounted Volunteers, or Cavalry,) was organized June 1, 1862, with eleven companies. Captain Proudfoot's Company was merged into Company H some time after the muster of June 30, 1863. Many members of the regiment are found to have had prior service in the 9th (Nichols') Regiment Texas Infantry (6 months) or in Cavalry Company C, 3d (Kirby's) Battalion Texas Volunteers (6 months). A part of this regiment was captured at Arkansas Post, Ark., January 11, 1863, and exchanged east of the Mississippi River in April and May, 1863, when it was consolidated with similar remnants of the 17th, 18th and 24th Regiments Texas Cavalry. This consolidation was broken up in March, 1864, when these parts of the 24th and 25th Regiments Texas Cavalry were united to form one field organization, but each appears to have been mustered separately. About April 9, 1865, this portion of the regiment was consolidated with the remnants of other regiments in Granbury's Texas Brigade, and paroled at Greensboro, N. C., about May 1, 1865. The balance of the regiment, which was not captured January 11, 1863, remained west of the Mississippi River, some serving in the 26th and 25th Regiments Texas Cavalry (Consolidated) and others in the 17th Consolidated Regiment Texas Dismounted Cavalry.

Book mark:

(843) J. S. Johnson Copyist.

(Confederate.)

G | 25 Cav. Texas.

R. M. Gibson

Pvt., Co. K, { 25 Regiment Texas Dismounted Cavalry.

Appears on

Company Muster Roll

of the organization named above,

for Mar & Apr, 1864

Enlisted:

When May 2, 1862.

Where Huntsville Tex.

By whom M. M. Singletary

Period 3 yrs or thereafter

Last paid:

By whom

To what time , 186 .

Present or absent Absent

Remarks In trans Missis-sippi Department

The 25th Regiment Texas Cavalry (also known as the 3d Regiment Texas Lancers and as the 3d Regiment Carter's Brigade Texas Mounted Volunteers, or Cavalry.) was organized June 1, 1862, with eleven companies. Captain Proudfoot's Company was merged into Company H some time after the muster of June 30, 1862. Many members of the regiment are found to have had prior service in the 9th (Nichols') Regiment Texas Infantry (6 months) or in Cavalry Company C, 3d (Kirby's) Battalion Texas Volunteers (6 months). A part of this regiment was captured at Arkansas Post, Ark., January 11, 1863, and exchanged east of the Mississippi River in April and May, 1863, when it was consolidated with similar remnants of the 17th, 18th and 24th Regiments Texas Cavalry. This consolidation was broken up in March, 1864, when these parts of the 24th and 25th Regiments Texas Cavalry were united to form one field organization, but each appears to have been mustered separately. About April 2, 1865, this portion of the regiment was consolidated with the remnants of other regiments in Granbury's Texas Brigade, and paroled at Greensboro, N. C., about May 1, 1865. The balance of the regiment, which was not captured January 11, 1863, remained west of the Mississippi River, some serving in the 24th and 25th Regiments Texas Cavalry (Consolidated) and others in the 17th Consolidated Regiment Texas Dismounted Cavalry.

Book mark:

(642) Copyist.

(Confederate.)

25 Cav. Texas.

[illegible] Co. I, 25 Regt Texas Dismtd. Cav.

Appears on

Regimental Return

of the organization named above,

for the month of Sept, 1862.

Commissioned officers present and absent:

Station

Remarks:

Alterations since last return among the enlisted men:

Date , 186 .

Place

Remarks:

Enlisted men on Extra or Daily Duty.

Absent enlisted men accounted for.

Absent sick in hospital at Shreveport La

The 25th Regiment Texas Cavalry (also known as the 3d Regiment Texas Lancers and as the 3d Regiment Carter's Brigade Texas Mounted Volunteers, or Cavalry,) was organized June 1, 1862, with seven companies. Captain Proudfoot's Company was merged into Company H some time after the muster of June 30, 1862. Many members of the regiment are found to have had prior service in the 9th (Nichols') Regiment Texas Infantry (6 months) or in Cavalry Company C, 3d (Kirby's) Battalion Texas Volunteers (6 months). A part of this regiment was captured at Arkansas Post, Ark., January 11, 1863, and exchanged east of the Mississippi River in April and May, 1863, when it was consolidated with similar remnants of the 17th, 18th and 24th Regiments Texas Cavalry. This consolidation was broken up in March, 1864, when these parts of the 25th and 28th Regiments Texas Cavalry were united to form one field organization, but each appears to have been mustered separately. About April 9, 1865, this portion of the regiment was consolidated with the remnants of other regiments in Granbury's Texas Brigade, and paroled at Greensboro, N. C., about May 1, 1865. The balance of the regiment, which was not captured January 11, 1863, remained west of the Mississippi River, some serving in the 24th and 28th Regiments Texas Cavalry (Consolidated) and others in the 17th Consolidated Regiment Texas Dismounted Cavalry.

W. W. Foster

844.

Copyist.

(Confederate.)

25 Cav. Texas.

[illegible] Col

[illegible], Co. C, 25 Reg't Texas Dismt'd. Cav.

Appears on

Regimental Return

of the organization named above,

for the month of Oct. 1862.

Commissioned officers present and absent:

Station

Remarks:

Alterations since last return among the enlisted men:

Date , 186 .

Place

Remarks:

Enlisted men on Extra or Daily Duty:

Absent enlisted men accounted for:

Absent on Surgeons Certificate

The 25th Regiment Texas Cavalry (also known as the 3d Regiment Texas Lancers and as the 3d Regiment Carter's Brigade Texas Mounted Volunteers, or Cavalry,) was organized June 1, 1862, with eleven companies. Captain Proudfoot's Company was merged into Company H some time after the muster of June 30, 1863. Many members of the regiment are found to have had prior service in the 9th (Nichols') Regiment Texas Infantry (6 months) or in Cavalry Company C, 3d (Kirby's) Battalion Texas Volunteers (6 months). A part of this regiment was captured at Arkansas Post, Ark., January 11, 1863, and exchanged east of the Mississippi River in April and May, 1863, when it was consolidated with similar remnants of the 17th, 18th and 24th Regiments Texas Cavalry. This consolidation was broken up in March, 1864, when these parts of the 24th and 25th Regiments Texas Cavalry were united to form one field organization, but each appears to have been mustered separately. About April 9, 1865, this portion of the regiment was consolidated with the remnants of other regiments in Granbury's Texas Brigade, and paroled at Greensboro, N. C., about May 1, 1865. The balance of the regiment, which was not captured January 11, 1863, remained west of the Mississippi River, some serving in the 24th and 25th Regiments Texas Cavalry (Consolidated) and others in the 17th Consolidated Regiment Texas Dismounted Cavalry.

M. M. Potter

(614) Copyist.

(Confederate.)

25 Cav. Texas.

4

Pvt. Co. H, 25 Reg't Texas Dismtd. Cav.

Appears on

Regimental Return

of the organization named above,

for the month of Nov, 1862.

Commissioned officers present and absent:

Station

Remarks:

Alterations since last return among the enlisted men:

Date , 186 .

Place

Remarks:

Enlisted men on Extra or Daily Duty.

Absent enlisted men accounted for

Sick on Surgeon's Certificate

The 25th Regiment Texas Cavalry (also known as the 3d Regiment Texas Lancers and as the 3d Regiment Carter's Brigade Texas Mounted Volunteers, or Cavalry,) was organized June 1, 1862, with eleven companies. Captain Proudfoot's Company was merged into Company H some time after the muster of June 30, 1863. Many members of the regiment are found to have had prior service in the 9th (Nichols') Regiment Texas Infantry (6 months or in Cavalry Company C, 3d (Kirby's) Battalion Texas Volunteers (6 months). A part of this regiment was captured at Arkansas Post, Ark., January 11, 1863, and exchanged east of the Mississippi River in April and May, 1863, when it was consolidated with similar remnants of the 17th, 18th and 24th Regiments Texas Cavalry. This consolidation was broken up in March, 1864, when these parts of the 24th and 25th Regiments Texas Cavalry were united to form one field organization, but each appears to have been mustered separately. About April 9, 1865, this portion of the regiment was consolidated with the remnants of other regiments in Granbury's Texas Brigade, and paroled at Greensboro, N. C., about May 1, 1865. The balance of the regiment, which was not captured January 11, 1863, remained west of the Mississippi River, some serving in the 24th and 25th Regiments Texas Cavalry (Consolidated) and others in the 17th Consolidated Regiment Texas Dismounted Cavalry.

W. W. Potter

Copyist.

634.

(Confederate.)

4.

25 Cav. Texas.

T. M. Gibson

Co. A, 25 Regiment Texas Cavalry.

Appears on

Regimental Return

of the organization named above,

for the month of Oct, 1862.

Commissioned officers present and absent:

Station

Remarks:

Alterations since last return among the enlisted men.

Date , 186 .

Place

Remarks:

Enlisted men on Extra or Daily Duty:

Absent enlisted men accounted for

Absent sick Surgeons Certificate

The 25th Regiment Texas Cavalry (also known as the 3d Regiment Texas Lancers and as the 3d Regiment Carter's Brigade Texas Mounted Volunteers, or Cavalry,) was organized June 1, 1862, with eleven companies. Captain Proudfoot's Company was merged into Company H some time after the muster of June 30, 1863. Many members of the regiment are found to have had prior service in the 9th (Nichols') Regiment Texas Infantry (6 months) or in Cavalry Companies C, M (Kirby's) Battalion Texas Volunteers (6 months). A part of this regiment was captured at Arkansas Post, Ark., January 11, 1863, and exchanged east of the Mississippi River in April and May, 1863, when it was consolidated with similar remnants of the 17th, 18th and 24th Regiments Texas Cavalry. This consolidation was broken up in March, 1864, when these parts of the 24th and 25th Regiments Texas Cavalry were united to form one field organization, but each appears to have been mustered separately. About April 9, 1865, this portion of the regiment was consolidated with the remnants of other regiments in Granbury's Texas Brigade, and paroled at Greensboro, N. C., about May 1, 1865. The balance of the regiment, which was not captured January 11, 1863, remained west of the Mississippi River, some serving in the 24th and 25th Regiments Texas Cavalry (Consolidated) and others in the 17th Consolidated Regiment Texas Dismounted Cavalry.

W. M. Pool

816. Copyist.

Gibson W. H.

Co. F, 25 Texas Cavalry.

Gillespie's Reg't.
3 Texas Lancers.
3 Reg't Carter's Brig.

Became Co. K, Granbury's Consol'd Texas Brig., about April 9, '65.

(Confederate.)

Private | Private

CARD NUMBERS.

1	5-035449	20	
2	4573	21	
3		22	
4		23	
5		24	
6		25	
7		26	
8		27	
9		28	
10		29	
11		30	
12		31	
13		32	
14		33	
15		34	
16		35	
17		36	
18		37	
19		38	

Number of medical cards herein 0

Number of personal papers herein 0

Book Mark: 1

See also

(Confederate.)

G 25 Cav. Texas.

W. W. Gibson

Pvt., Capt. E. S. Pitts' Company, 3 Regiment Texas Lancers.*

Age 23 years.

Appears on

Company Muster-in Roll

of the organization named above.

Roll dated

not dated, 186 .

Muster-in to date May 12, 1862.

Joined for duty and enrolled:

When May —, 1862.

Where Tyler Co

By whom E. S. Pitts

Period 3 yrs or the war

No. of miles to rendezvous 75

Valuation of horse, $ 100; equipments, $ 100

Remarks:

*This company subsequently became Company F, 25th Regiment Texas Cavalry.

The 25th Regiment Texas Cavalry (also known as the 3d Regiment Texas Lancers and as the 3d Regiment Carter's Brigade Texas Mounted Volunteers, or Cavalry,) was organized June 1, 1862, with eleven companies. Captain Proudfoot's Company was merged into Company H some time after the muster of June 30, 1863. Many members of the regiment are found to have had prior service in the 9th (Nichols') Regiment Texas Infantry (6 months) or in Cavalry Company C, 3d (Kirby's) Battalion Texas Volunteers (6 months). A part of this regiment was captured at Arkansas Post, Ark., January 11, 1863, and exchanged east of the Mississippi River in April and May, 1863, when it was consolidated with similar remnants of the 17th, 18th and 24th Regiments Texas Cavalry. This consolidation was broken up in March, 1864, when these parts of the 24th and 25th Regiments Texas Cavalry were united to form one field organization, but each appears to have been mustered separately. About April 9, 1865, this portion of the regiment was consolidated with the remnants of other regiments in Granbury's Texas Brigade, and paroled at Greensboro, N. C., about May 1, 1865. The balance of the regiment, which was not captured January 11, 1863, remained west of the Mississippi River, some serving in the 24th and 25th Regiments Texas Cavalry (Consolidated) and others in the 17th Consolidated Regiment Texas Dismounted Cavalry.

Book mark:

G. W. Mac

Copyist.

(Confederate.)

25 Cav. Texas.

[illegible], Co. [illegible], 25 Regiment Texas Cavalry.

Appears on

Company Muster Roll

of the organization named above,

for [illegible], 186 2

Enlisted:

When [illegible], 186 .

Where [illegible]

By whom [illegible]

Period [illegible]

Last paid:

By whom [illegible]

To what time [illegible], 186

Present or absent [illegible]

Remarks [illegible]

The 25th Regiment Texas Cavalry was also known as the 3d Regiment Texas Rangers and as the 3d Regiment Carter's Brigade Texas Mounted Volunteers. Of Cavalry) was organized June 1, 1862, with eleven companies. Captain Proctor's Company was merged into Company H some time after the muster of June 30, 1862. Many members of the regiment are found to have had prior service in the 9th (Nichols') Regiment Texas Infantry (6 months) or in Cavalry Company C, 3d (Kirby's) Battalion Texas Volunteers (6 months). A part of this regiment was captured at Arkansas Post, Ark., January 11, 1863, and exchanged east of the Mississippi River in April and May, 1863, when it was consolidated with similar remnants of the 17th, 18th and 24th Regiments Texas Cavalry. This consolidation was broken up in March, 1864, when these parts of the 24th and 25th Regiments Texas Cavalry were united to form one field organization, but each appears to have been mustered separately. Apparently April 9, 1865, this portion of the regiment was consolidated with the remnants of other regiments in Granbury's Texas Brigade and paroled at Greensboro, N. C., about May 1, 1865. The remainder of the regiment, which was not captured January 11, 1863, remained west of the Mississippi River, some serving in the 24th and 25th Regiments Texas Cavalry (Consolidated) and others in the 35th Consolidated Regiment Texas Dismounted Cavalry.

Book mark:

[illegible]

Copyist.

Gilbert L. F.

Co. B, 25 Texas Cavalry.

Gillespie's Reg't.
3 Texas Lancers.
3 Reg't Carter's Brig.

Became Co. K, Granbury's Consol'd Texas Brig., about April 9, '65.

(Confederate.)

Private Private

CARD NUMBERS.

1	5035836	20	
2	8460.	21	
3	8833	22	
4	4909	23	
5	345556	24	
6		25	
7		26	
8		27	
9		28	
10		29	
11		30	
12		31	
13		32	
14		33	
15		34	
16		35	
17		36	
18		37	
19		38	

Number of medical cards herein 6

Number of personal papers herein 0

BOOK MARK:

See also

(Confederate.)

[illegible] 25 Cav. Texas.

[illegible] Sivart

Cpl., Co. [illegible], 25 Regiment Texas Cavalry.

Appears on

Regimental Return

of the organization named above,

for the month of June, 1864.

Commissioned officers present and absent:

Station

Remarks:

Alterations since last return among the enlisted men:

Date , 186 .

Place

Remarks:

Enlisted men on Extra or Daily Duty:

Absent enlisted men accounted for.

Since Nov 22 on recruiting service or after Jan. on file.

The 25th Regiment Texas Cavalry (also known as the 3d Regiment Texas Lancers and as the 3d Regiment Carter's Brigade Texas Mounted Volunteers or Cavalry) was organized June 1, 1862 with eleven companies. Captain Proudfoot's Company was merged into Company H some time after the muster of June 30, 1863. Many members of the regiment are found to have had prior service in the 9th (Nichols') Regiment Texas Infantry (6 months) or in Cavalry Company C, 3d (Kirby's) Battalion Texas Volunteers (6 months). A part of this regiment was captured at Arkansas Post, Ark., January 11, 1863, and exchanged east of the Mississippi River in April and May, 1863, when it was consolidated with similar remnants of the 17th, 18th and 24th Regiments Texas Cavalry. This consolidation was broken up in March, 1864, when these parts of the 17th and 25th Regiments Texas Cavalry were united to form one field organization, but each appears to have been mustered separately. About April 9, 1865, this portion of the regiment was consolidated with the remnants of other regiments in Granbury's Texas Brigade, and paroled at Greensboro, N. C., about May 4, 1865. The balance of the regiment, which was not captured January 11, 1863, remained west of the Mississippi River, some serving in the [illegible]th Regiments Texas Cavalry (Consolidated) and others in the 17th Consolidated Regiment Texas Dismounted Cavalry.

B. R. Stough

.814. Copyist.

(Confederate.)

25 Cav. Texas.

[illegible] Co. [illegible], 25 Regiment Texas Cavalry.

Appears on

Regimental Return

of the organization named above,

for the month of [illegible], 1865

Commissioned officers present and absent:

Station

Remarks:

Alterations since last return among the enlisted men.

Date , 186 .

Place

Remarks:

Enlisted men on Extra or Daily Duty:

Absent enlisted men accounted for.

Detailed as Blacksmith &c.
Post [illegible]

The 25th Regiment Texas Cavalry (also known as the 3d Regiment Texas Lancers and as the 3d Regiment Carter's Brigade Texas Mounted Volunteers, or Cavalry,) was organized June 1, 1862, with eleven companies. Captain Proudfoot's Company was merged into Company H some time after the muster of June 30, 1862. Many members of the regiment are found to have had prior service in the 9th (Nichols') Regiment Texas Infantry (6 months) or in Cavalry Company C, 3d (Kirby's) Battalion Texas Volunteers (6 months). A part of this regiment was captured at Arkansas Post, Ark., January 11, 1863, and exchanged east of the Mississippi River in April and May, 1863, when it was consolidated with similar remnants of the 17th, 18th and 24th Regiments Texas Cavalry. This consolidation was broken up in March, 1864, when these parts of the 24th and 25th Regiments Texas Cavalry were united to form one field organization, but each appears to have been mustered separately. About April 9, 1865, this portion of the regiment was consolidated with the remnants of other regiments in Granbury's Texas Brigade, and paroled at Greensboro, N. C., about May 1, 1865. The balance of the regiment, which was not captured January 11, 1863, remained west of the Mississippi River, some serving in the 24th and 25th Regiments Texas Cavalry (Consolidated) and others in the 17th Consolidated Regiment Texas Dismounted Cavalry.

C. R. Stough
Captain.

614.

(Confederate.)

25 Cav. Texas.

S. M. Wilbert

Capt., Co. [illegible], 25 Regiment Texas Cavalry.

Appears on

Regimental Return

of the organization named above,

for the month of March, 1865.

Commissioned officers present and absent.

Station

Remarks:

Alterations since last return among the enlisted men.

, 186 .

Date

Place

Remarks:

Enlisted men on Extra or Daily Duty.

Absent enlisted men accounted for

Detailed blacksmith

The 25th Regiment Texas Cavalry was known as the 3d Regiment Texas Lancers and as the 31st Regiment Waters's Brigade Texas Mounted Volunteers or Cavalry, was organized June 1, 1861, with eleven companies. Captain Pendleton's Company was merged into Company H some time after the muster of June 30, 1863. Many members of the regiment are reported to have had prior service in the 9th (Nichols') Regiment Texas Infantry (6 months) or in Cave's Company C, 3d (Benny's) Battalion Texas Volunteers (6 months). A part of this regiment was captured at Arkansas Post, Ark., January 11, 1863, and exchanged east of the Mississippi River in April and May, 1863, when it was consolidated with similar remnants of the 17th, 18th and 24th Regiments Texas Cavalry. This consolidation was broken up in March, 1864, when these parts of the 24th and 25th Regiments Texas Cavalry were united to form one field organization, but seem appears to have been mustered separately. About April 9, 1865, this portion of the regiment was consolidated with the remnants of other regiments in Granbury's Texas Brigade, and paroled at Greensboro, N. C., about May 1, 1865. The organization of the regiment, which was not captured January 11, 1863, remained west of the Mississippi River, some serving in the 24th and 25th Regiments Texas Cavalry (Consolidated) and others in the 17th Consolidated Regiment Texas Dismounted Cavalry.

S. R. Stough

Copyist.

Confederate.

G 24 and 25 Cav. (Consolidated) Texas.

C. C. Gilbert

Pvt., Co. 3, (24 and 25 Reg't Texas Cavalry (Consolidated).

Appears on

Regimental Return

of the organization named above,

for the month of March, 186 5.

Commissioned officers present and absent:

Station ...

Remarks:

Alterations since last return among the enlisted men:

Date .186

Place ...

Remarks:

Enlisted men on Extra or Daily Duty

Absent enlisted men accounted for:

Details on Blacksmith by order of Maj Gen Walker

The 24th and 25th Regiment Texas Cavalry (Consolidated) was formed by the consolidation of remnants of the 24th and 25th Regiments Texas Cavalry in the Trans-Mississippi Department and recruits.

W. W. Grady

Copyist.

(644)

(Confederate.)

G 24 and 25 Cav. (Consolidated) Texas.

Albert

Pvt., Co. B, 24 and 25 Reg't Texas Cavalry (Consolidated).

Appears on

Regimental Return

of the organization named above,

for the month of April, 1865.

Commissioned officers present and absent:

Station

Remarks:

Alterations since last return among the enlisted men:

Date 186

Place

Remarks:

Enlisted men on Extra or Daily Duty:

Absent enlisted men accounted for:

in Gen Hospl at Tyler

The 24th and 25th Regiment Texas Cavalry (Consolidated) was formed by the consolidation of remnants of the 24th and 25th Regiments Texas Cavalry in the Trans-Mississippi Department and recruits.

Allsworth

Copyright

Gilbert, Samuel

Co. B, 25 Texas Cavalry.

Gillespie's Reg't.
3 Texas Lancers.
3 Reg't Carter's Brig.

Became Co. K, Granbury's Consol'd Texas Brig., about April 9, '65.

(Confederate.)

Private | Private

CARD NUMBERS.

1	50352849	20	
2	2945	21	
3	6864	22	
4	7229	23	
5	7505	24	
6	7643	25	
7	8017	26	
8	8445	27	
9	8828	28	
10	344884	29	
11	5242	30	
12		31	
13		32	
14		33	
15		34	
16		35	
17		36	
18		37	
19		38	

Number of medical cards herein 0

Number of personal papers herein 1

Book Mark:

See also 17 Consol Tex Cav
21 Tex Cav

(Confederate.)

C | 25 Cav. Texas.

Pvt. Saml C Gilbert, Capt. J. N. Dark's Company, 3 Regiment Carter's Brigade Texas Cavalry.*

Age 18 years.

Appears on Company Muster-in Roll of the organization named above.

Roll dated Liberty, Texas May 8, 1862

Muster-in to date May 8, 1862

Joined for duty and enrolled:

When May 3, 186

Where Hardin

By whom J. N. Dark

Period 3 years or War

No. of miles to rendezvous 40

Valuation of horse, $05 100; equipments, $ 20 100

Remarks:

*This company subsequently became Company B, 25th Regiment Texas Cavalry.

The 25th Regiment Texas Cavalry (also known as the 3d Regiment Texas Lancers and as the 3d Regiment Carter's Brigade Texas Mounted Volunteers, or Cavalry.) was organized June 1, 1862, with eleven companies. Captain Proudfoot's Company was merged into Company H some time after the muster of June 30, 1862. Many members of the regiment are found to have had prior service in the 9th (Nichols') Regiment Texas Infantry (6 months) or in Cavalry Company C, 3d (Kirby's) Battalion Texas Volunteers (6 months). A part of this regiment was captured at Arkansas Post, Ark., January 11, 1863, and exchanged east of the Mississippi River in April and May, 1863, when it was consolidated with similar remnants of the 17th, 18th and 24th Regiments Texas Cavalry. This consolidation was broken up in March, 1864, when these parts of the 24th and 25th Regiments Texas Cavalry were united to form one field organization, but each appears to have been mustered separately. About April 9, 1865, this portion of the regiment was consolidated with the remnants of other regiments in Granbury's Texas Brigade, and paroled at Greensboro, N. C., about May 1, 1865. The balance of the regiment, which was not captured January 11, 1863, remained west of the Mississippi River, some serving in the 24th and 25th Regiments Texas Cavalry (Consolidated) and others in the 17th Consolidated Regiment Texas Dismounted Cavalry.

Book mark:

Copyist.

(665)

(Confederate.)

25 Cav. Texas.

Private Sergeant

Pvt., Co. [illegible], 25 Regiment Texas Cavalry.

Appears on

Company Muster Roll

of the organization named above,

for May 1st to Aug. 31, 1862.

Enlisted:

When [illegible] 1862.

Where Austin

By whom Lieut Cook

Period 3 yrs

Last paid:

By whom

To what time , 186 .

Present or absent Present

Remarks:

The 25th Regiment Texas Cavalry (also known as the 3d Regiment Texas Lancers and as the 3d Regiment Carter's Brigade Texas Mounted Volunteers, or Cavalry,) was organized June 1, 1862, with eleven companies. Captain Proudfoot's Company was merged into Company H some time after the muster of June 30, 1862. Many members of the regiment are found to have had prior service in the 9th (Nichols') Regiment Texas Infantry (6 months) or in Cavalry Company C, 3d (Kirby's) Battalion Texas Volunteers (6 months). A part of this regiment was captured at Arkansas Post, Ark., January 11, 1863, and exchanged east of the Mississippi River in April and May, 1863, when it was consolidated with similar remnants of the 17th, 18th and 24th Regiments Texas Cavalry. This consolidation was broken up in March, 1864, when these parts of the 24th and 25th Regiments Texas Cavalry were united to form one field organization, but each appears to have been mustered separately. About April 9, 1865, this portion of the regiment was consolidated with the remnants of other regiments in Granbury's Texas Brigade, and paroled at Greensboro, N. C., about May 1, 1865. The balance of the regiment, which was not captured January 11, 1863, remained west of the Mississippi River, some serving in the 24th and 25th Regiments Texas Cavalry (Consolidated) and others in the 17th Consolidated Regiment Texas Dismounted Cavalry.

Book mark:

[illegible]

(842) Copyist.

(Confederate.)

25 Cav. Texas.

[illegible] Co., C, 25 Reg't Texas Dismtd. Cav.

Appears on

Regimental Return

of the organization named above,

for the month of Sept., 1862.

Commissioned officers present and absent:

Station

Remarks:

Alterations since last return among the enlisted men:

Date , 186 .

Place

Remarks:

Enlisted men on Extra or Daily Duty:

Absent enlisted men accounted for.

Furlough at Shreveport Sept 1st 30 days

The 25th Regiment Texas Cavalry (also known as the 3d Regiment Texas Lancers and as the 3d Regiment Carter's Brigade Texas Mounted Volunteers or Cavalry) was organized June 1, 1862, with eleven companies. Captain Proudfoot's Company was merged into Company H some time after the muster of June 30, 1862. Many members of the regiment are found to have had prior service in the 9th (Nichols') Regiment Texas Infantry (6 months) or in Cavalry Companies C, 3d (Kirby's) Battalion Texas Volunteers (6 months). A part of this regiment was captured at Arkansas Post, Ark., January 11, 1863, and exchanged east of the Mississippi River in April and May, 1863, when it was consolidated with similar remnants of the 17th, 18th and 24th Regiments Texas Cavalry. This consolidation was broken up in March, 1864, when these parts of the 24th and 25th Regiments Texas Cavalry were united to form one field organization, but each appears to have been mustered separately. About April 9, 1865, this portion of the regiment was consolidated with the remnants of other regiments in Granbury's Texas Brigade, and paroled at Greensboro, N. C., about May 1, 1865. The remnant of the regiment, which was not captured January 11, 1863, remained west of the Mississippi River, some serving in the 24th and 25th Regiments Texas Cavalry (Consolidated) and others in the 17th Consolidated Regiment Texas Dismounted Cavalry.

W. M. Potter

Copyist.

314.

(Confederate.)

C. 25 Cav. Texas.

[illegible] Co.

Pvt [illegible], Co 3, 25 Reg't Texas Dismtd. Cav.

Appears on

Regimental Return

of the organization named above,

for the month of Oct, 186[illegible].

Commissioned officers present and absent:

Station.

Remarks:

Alterations since last return among the enlisted men:

Date , 186 .

Place

Remarks:

Enlisted men on Extra or Daily Duty:

Absent enlisted men accounted for:

Absent 60 days sick furlough Sept 1/62

The 25th Regiment Texas Cavalry (also known as the 3d Regiment Texas Lancers and as the 2d Regiment Carter's Brigade Texas Mounted Volunteers, or Cavalry,) was organized June 1, 1862, with eleven companies. Captain Proudfoot's Company was merged into Company H some time after the muster of June 30, 1862. Many members of the regiment are found to have had prior service in the 9th (Nichols') Regiment Texas Infantry (6 months) or in Cavalry Company C, 3d (Kirby's) Battalion Texas Volunteers (6 months). A part of this regiment was captured at Arkansas Post, Ark., January 11, 1863, and exchanged east of the Mississippi River in April and May, 1863, when it was consolidated with similar remnants of the 17th, 19th and 24th Regiments Texas Cavalry. This consolidation was broken up in March, 1864, when these parts of the 24th and 25th Regiments Texas Cavalry were united to form one field organization, but each appears to have been mustered separately. About April 9, 1865, this portion of the regiment was consolidated with the remnants of other regiments in Granbury's Texas Brigade, and paroled at Greensboro, N. C., about May 1, 1865. The balance of the regiment, which was not captured January 11, 1863, remained west of the Mississippi River, some serving in the 24th and 25th Regiments Texas Cavalry (Consolidated) and others in the 17th Consolidated Regiment Texas Dismounted Cavalry.

W. W. Porter

844. Copyist.

Confederate.

25 Cav. Texas.

[illegible] Co. [illegible], 25 Reg't Texas Dismtd. Cav.

Appears on

Regimental Return

of the organization named above,

for the month of [illegible], 1862.

Commissioned officers present and absent:

Station

Remarks:

Alterations since last return among the enlisted men:

, 186 .

Date

Place

Remarks:

Enlisted men on Extra or Daily Duty:

Absent enlisted men accounted for

Absent without Leave

The 25th Regiment Texas Cavalry (also known as the 3d Regiment Texas Lancers and as the 3d Regiment Carter's Brigade Texas Mounted Volunteers, or Cavalry,) was organized June 1, 1862, with eleven companies. Captain Proudfoot's Company was mustered into Company H some time after the muster of June 20, 1862. Many members of the regiment are found to have had prior service in the 9th (Nichols') Regiment Texas Infantry (6 months) or in Cavalry Company C, 3d (Kirby's) Battalion Texas Volunteers (6 months). A part of this regiment was captured at Arkansas Post, Ark., January 11, 1863, and exchanged east of the Mississippi River in April and May, 1863, when it was consolidated with similar remnants of the 17th, 18th and 24th Regiments Texas Cavalry. This consolidation was broken up in March, 1864, when these parts of the 24th and 25th Regiments Texas Cavalry were united to form one field organization, but each appears to have been mustered separately. About April 9, 1865, this portion of the regiment was consolidated with the remnants of other regiments in Granbury's Texas Brigade, and paroled at Greensboro, N. C., about May 1, 1865. The balance of the regiment, which was not captured January 11, 1863, remained west of the Mississippi River, some serving in the 24th and 25th Regiments Texas Cavalry (Consolidated) and others in the 17th Consolidated Regiment Texas Dismounted Cavalry.

T. M. Potter

Copyist.

646.

(Confederate.)

4

25 Cav. Texas.

S. Gilbert

Pvt., Co. F, 25 Regiment Texas Cavalry.

Appears on

Regimental Return

of the organization named above,

for the month of Dec, 1862.

Commissioned officers present and absent:

Station

Remarks:

Alterations since last return among the enlisted men:

Date , 186 .

Place

Remarks: Deserted

Enlisted men on Extra or Daily Duty:

Absent enlisted men accounted for

The 25th Regiment Texas Cavalry (also known as the 3d Regiment Texas Lancers and as the 3d Regiment Carter's Brigade Texas Mounted Volunteers, or Cavalry,) was organized June 1, 1862, with eleven companies. Captain Proudfoot's Company was merged into Company H some time after the muster of June 30, 1863. Many members of the regiment are found to have had prior service in the 9th (Nichols') Regiment Texas Infantry (6 months) or in Cavalry Company C, 3d (Kirby's) Battalion Texas Volunteers (6 months). A part of this regiment was captured at Arkansas Post, Ark., January 11, 1863, and exchanged east of the Mississippi River in April and May, 1863, when it was consolidated with similar remnants of the 17th, 18th and 24th Regiments Texas Cavalry. This consolidation was broken up in March, 1864, when these parts of the 24th and 25th Regiments Texas Cavalry were united to form one field organization, but each appears to have been mustered separately. About April 9, 1865, this portion of the regiment was consolidated with the remnants of other regiments in Granbury's Texas Brigade, and paroled at Greensboro, N. C., about May 1, 1865. The balance of the regiment, which was not captured January 11, 1863, remained west of the Mississippi River, some serving in the 24th and 25th Regiments Texas Cavalry (Consolidated) and others in the 17th Consolidated Regiment Texas Dismounted Cavalry.

W. M. Potter

Copyist.

(614)

(Confederate.)

25 Cav. Texas.

[illegible] Gilbert

Capt., Co. B, 25 Regiment Texas Cavalry.

Appears on

Regimental Return

of the organization named above,

for the month of Dec, 1864.

Commissioned officers present and absent:

[illegible]

Station [illegible]

Remarks:

Alterations since last return among the enlisted men:

Date [illegible], 186 .

Place [illegible]

Remarks:

Enlisted men on Extra or Daily Duty:

[illegible]

Absent enlisted men accounted for.

in the 17th Consolidated.

The 25th Regiment Texas Cavalry (also known as the 3d Regiment Texas Lancers and as the 3d Regiment Carter's Brigade Texas Mounted Volunteers, or Cavalry) was organized June 1, 1862, with eleven companies. Captain Proudfoot's company was merged into Company H some time after the muster of June 30, 1863. Many members of the regiment are found to have had prior service in the 9th (Nichols') Regiment Texas Infantry (6 months) or in Cavalry Company C, 3d (Kirby's) Battalion Texas Volunteers (6 months). A part of this regiment was captured at Arkansas Post, Ark., January 11, 1863, and exchanged east of the Mississippi River in April and May, 1863, when it was consolidated with similar remnants of the 17th, 18th and 24th Regiments Texas Cavalry. This consolidation was broken up in March, 1864, when these parts of the 24th and 25th Regiments Texas Cavalry were united to form one field organization, but each appears to have been mustered separately. About April 9, 1865, this portion of the regiment was consolidated with the remnants of other regiments in Granbury's Texas Brigade, and paroled at Greensboro, N. C., about May 1, 1865. The balance of the regiment, which was not captured January 11, 1863, remained west of the Mississippi River, some serving in the 24th and 25th Regiments Texas Cavalry (Consolidated) and others in the 17th Consolidated Regiment Texas Dismounted Cavalry.

B. F. Stough.

614. Copyist.

(Confederate.)

25 Cav. Texas.

[illegible] Lockhart

Capt., Co. [illegible], 25 Regiment Texas Cavalry.

Appears on

Regimental Return

of the organization named above,

for the month of [illegible], 1865.

Commissioned officers present and absent:

Station

Remarks:

Alterations since last return among the enlisted men:

Date , 186 .

Place

Remarks:

Enlisted men on Extra or Daily Duty:

Absent enlisted men accounted for:

In 17th Tex. Consolidated

The 25th Regiment Texas Cavalry (also known as the 3d Regiment Texas Lancers and as the 3d Regiment Carter's Brigade Texas Mounted Volunteers or Cavalry) was organized June 1, 1862, with eleven companies. Captain Proudfoot's Company was merged into Company H some time after the muster of June 30, 1863. Many members of the regiment are found to have had prior service in the 9th (Nichols') Regiment Texas Infantry (6 months) or in Cavalry Company C, 1st (Kirby's) Battalion Texas Volunteers (6 months). A part of this regiment was captured at Arkansas Post, Ark., January 11, 1863, and exchanged east of the Mississippi River in April and May, 1863, when it was consolidated with similar remnants of the 17th, 18th and 24th Regiments Texas Cavalry. This consolidation was broken up in March, 1864, when these parts of the 24th and 25th Regiments Texas Cavalry were united to form one field organization, but each appears to have been mustered separately. About April 9, 1865, this portion of the regiment was consolidated with the remnants of other regiments in Granbury's Texas Brigade, and paroled at Greensboro, N. C., about May 1, 1865. The balance of the regiment, which was not captured January 11, 1863, remained west of the Mississippi River, some serving in the 24th and 25th Regiments Texas Cavalry (Consolidated) and others in the 17th Consolidated Regiment Texas Dismounted Cavalry.

B. F. Stough.

(644) Copyist.

(Confederate.)

G. **25 Cav. Texas.**

S. Gilbert

Pvt., Co. [illegible], 25 Regiment Texas Cavalry.

Appears on

Regimental Return

of the organization named above,

for the month of Feb, 186[illegible].

Commissioned officers present and absent:

Station

Remarks:

Alterations since last return among the enlisted men:

Date , 186 .

Place

Remarks:

Enlisted men on Extra or Daily Duty.

Absent enlisted men accounted for

Int. 17th Consolidated Pole. Div.

The 25th Regiment Texas Cavalry (as so known as the 3d Regiment Texas Lancers and as the 3d Regiment Carter's Brigade Texas Mounted Volunteers, or Cavalry) was organized June 1, 1862, with eleven companies. Captain Pond's Company was merged into Company H some time after the muster of June 20, 1862. Many members of the regiment are found to have had prior service in the 9th (Nichols') Regiment Texas Infantry (6 months) or in Cavalry Companies C, 3d (Kirby's) Battalion Texas Volunteers (6 months). A part of this regiment was captured at Arkansas Post, Ark., January 11, 1863, and exchanged east of the Mississippi River in April and May, 1863, when it was consolidated with similar remnants of the 17th, 18th and 24th Regiments Texas Cavalry. This consolidation was broken up in March, 1864, when these parts of the 24th and 25th Regiments Texas Cavalry were united to form one field organization, but each appears to have been mustered separately. About April 9, 1865, this portion of the regiment was consolidated with the remnants of other regiments in Granbury's Texas Brigade, and paroled at Greensboro, N. C., about May 1, 1865. The remainder of the regiment, which was not captured January 11, 1863, remained west of the Mississippi River, some serving in the 24th and 25th Regiments Texas Cavalry (Consolidated) and others in the 17th Consolidated Regiment Texas Dismounted Cavalry.

B. F. Stough.

Copyist.

614.

Confederate.

C 24 and 25 Cav. (Consolidated) Texas.

S. Gilbert

Co. B, [24 and 25 Reg't Texas Cavalry (Consolidated).

Appears on

Regimental Return

of the organization named above.

for the month of March, 1865.

Commissioned officers present and absent:

Station

Remarks:

Alterations since last return among the enlisted men:

Date , 186

Place

Remarks:

Enlisted men on Extra or Daily Duty:

Absent enlisted men accounted for:

in 17 Consolidated Tex Regt — on detached service

The 24th and 25th Regiment Texas Cavalry (Consolidated) was formed by the consolidation of remnants of the 24th and 25th Regiments Texas Cavalry in the Trans-Mississippi Department and recruits.

A A Crosby

(644) Copyist.

Confederate.

C. 24 and 25 Cav. Texas.
(Consolidated)

Gilbert

Pt., Co. B, 24 and 25 Reg't Texas Cavalry (Consolidated).

Appears on

Regimental Return

of the organization named above.

for the month of April, 1865.

Commissioned officers present and absent:

Station ---

Remarks:

Alterations since last return among the enlisted men:

Date Apr 2 & 1865

Place Camp Lubbock

Remarks: Trans by con army

Paroled

Enlisted men on Extra or Daily Duty:

Absent enlisted men accounted for:

The 24th and 25th Regiment Texas Cavalry (Consolidated) was formed by the consolidation of remnants of the 24th and 25th Regiments Texas Cavalry in the Trans-Mississippi Department and recruits.

Allbright Copyist.

(844)

Gilbreath. T. M.

Co. C, 25 Texas Cavalry.

Gillespie's Reg't.
3 Texas Lancers.
3 Reg't Carter's Brig.

Became Co. K, Granbury's Consol'd Texas Brig., about April 9, '65.

Confederate.

Private | Private

REFERENCE SLIP.

Cards filed with

Gilbreath. T. M.

Gilbreath T. N.

Co. 6, 25 Texas Cavalry.

Gillespie's Reg't.
3 Texas Lancers.
3 Reg't Carter's Brig.

Became Co. K, Granbury's Consol'd Texas Brig., about April 9, '65.

(Confederate.)

Private | Private

CARD NUMBERS.

1	5035348	20	
2	3428	21	
3	4703 4426	22	
4	4549 10 12	23	
5		24	
6		25	
7		26	
8		27	
9		28	
10		29	
11		30	
12		31	
13		32	
14		33	
15		34	
16		35	
17		36	
18		37	
19		38	

Number of medical cards herein 0

Number of personal papers herein 0

Book Mark:

See also

(Confederate.)

G 25 Cav. Texas.

T. N. Gilbreath

Pvt., { Capt. D. M. Stovall's Company,
3 Regiment Carter's Brigade
Texas Volunteers.*

Age 17 years.

Appears on

Company Muster-in Roll

of the organization named above.

Roll dated Camp Gillespie near Hasegdoches, May 14 1862.

Muster-in to date May 14 1862.

Joined for duty and enrolled:

When May 14 1862.

Where Jasper

By whom D. M. Stovall

Period 3 years

Valuation of horse, $100.00; equipments, $40.00

Remarks:

* This company subsequently became Company C, 25th Regiment Texas Cavalry.

The 25th Regiment Texas Cavalry (also known as the 3d Regiment Texas Lancers and as the 3d Regiment Carter's Brigade Texas Mounted Volunteers, or Cavalry,) was organized June 1, 1862, with eleven companies. Captain Proudfoot's Company was merged into Company H some time after the muster of June 30, 1863. Many members of the regiment are found to have had prior service in the 9th (Nichols') Regiment Texas Infantry (6 months) or in Cavalry Company C, 3d (Kirby's) Battalion Texas Volunteers (6 months). A part of this regiment was captured at Arkansas Post, Ark., January 11, 1863, and exchanged east of the Mississippi River in April and May, 1863, when it was consolidated with similar remnants of the 17th, 18th and 24th Regiments Texas Cavalry. This consolidation was broken up in March, 1864, when these parts of the 24th and 25th Regiments Texas Cavalry were united to form one field organization, but each appears to have been mustered separately. About April 9, 1865, this portion of the regiment was consolidated with the remnants of other regiments in Granbury's Texas Brigade, and paroled at Greensboro, N. C., about May 1, 1865. The balance of the regiment, which was not captured January 11, 1863, remained west of the Mississippi River, some serving in the 24th and 25th Regiments Texas Cavalry (Consolidated) and others in the 17th Consolidated Regiment Texas Dismounted Cavalry.

Book mark:

T. A. Cowby

copyist.

(888).

(Confederate.)

G | 25 Cav. Texas.

I. N. Gilbreath

Pvt., Co. C., | 25 Regiment Texas Dismounted Cavalry.

Appears on

Company Muster Roll

of the organization named above,

for May 13 to June 30 1862

Dated June 24 1862

Enlisted:

When May 13, 1862.

Where Jasper Tex.

By whom Capt Stovall

Period Three yrs

Last paid:

By whom Pay due from enlistment

To what time ....., 186 .

Present or absent Present

Remarks

The 25th Regiment Texas Cavalry (also known as the 3d Regiment Texas Lancers and as the 3d Regiment Carter's Brigade Texas Mounted Volunteers, or Cavalry,) was organized June 1, 1862, with eleven companies. Captain Proudfoot's Company was merged into Company H some time after the muster of June 30, 1862. Many members of the regiment are found to have had prior service in the 9th (Nichols') Regiment Texas Infantry (6 months) or in Cavalry Company C, 3d (Kirby's) Battalion Texas Volunteers (6 months). A part of this regiment was captured at Arkansas Post, Ark., January 11, 1863, and exchanged east of the Mississippi River in April and May, 1863, when it was consolidated with similar remnants of the 17th, 19th and 24th Regiments Texas Cavalry. This consolidation was broken up in March, 1864, when these parts of the 24th and 25th Regiments Texas Cavalry were united to form one field organization, but each appears to have been mustered separately. About April 9, 1865, this portion of the regiment was consolidated with the remnants of other regiments in Granbury's Texas Brigade, and paroled at Greensboro, N. C., about May 1, 1865. The balance of the regiment, which was not captured January 11, 1863, remained west of the Mississippi River, some serving in the 24th and 25th Regiments Texas Cavalry (Consolidated) and others in the 17th Consolidated Regiment Texas Dismounted Cavalry.

Book mark: .....

W. A. Rowley

Copyist.

(342)

(Confederate.)

25 Texas.

Co. G.

Eric Gilbreath

Eric, Co. G, 25 Reg't Texas Infantry.

Appears on a

Roster

of troops of the Confederate Army captured at Fort Hindman, Arkansas Post, Ark., Jan. 11, 1863.

Roster not dated.

Remarks:

Number of roll:

1 sheet 122

E. J. Hanie

(6896)

Copyist

(Confederate.)

[illegible]

Appears on a

Roll of Prisoners of War

who died at Camp Butler, Springfield, Illinois.

Roll dated [illegible], 186 3

Where captured [illegible]

When captured [illegible], 186 3

Remarks: [illegible]

Roll bears the following certificate: "I Certify that the foregoing is a correct Roll of Prisoners of War who have died at Camp Butler, Ills., to this date, as appears by records in the U. S. General Hospital at that Post.—A. G. KINKEAD, *Act. Asst. Surgeon, U. S. A., In charge U. S. Gen'l Hospital, Camp Butler, Ills.*"

Number of rolls

21

(2500) [illegible]

Copyist.

Gilbreth. T. H.

Co. C, 25 Texas Cavalry.

Gillespie's Reg't.
3 Texas Lancers.
3 Reg't Carter's Brig.

Became Co. K, Granbury's Consol'd Texas Brig., about April 9, '65.

(Confederate.)

Private Private

REFERENCE SLIP.

Cards filed with

Gilbreath. T. H.

Gilchrist, Green

Co. H, 25 Texas Cavalry.

" 3 { Gillespie's Reg't. / 3 Texas Lancers. / 3 Reg't Carter's Brig. }

Became Co. K, Granbury's Consol'd Texas Brig., about April 9, '65.

(Confederate.)

Private | Private

CARD NUMBERS.

1	S-035-5781	20	
2	S-238	21	
3	S-294	22	
4	7420	23	
5	6883	24	
6		25	
7		26	
8		27	
9		28	
10		29	
11		30	
12		31	
13		32	
14		33	
15		34	
16		35	
17		36	
18		37	
19		38	

Number of medical cards herein 0

Number of personal papers herein 0

BOOK MARK:

See also

(Confederate.)

25 Cav. Texas.

[illegible]

Cav'y { Capt. E. B. Pickett's Company,
3 Regiment Carter's Brigade
Texas Mounted Volunteers.*

Age [illegible] years.

Appears on

Company Muster-in Roll

of the organization named above.

Roll dated [illegible], 186[illegible].

Muster-in to date [illegible], 186[illegible].

Joined for duty and enrolled:

When [illegible] 186 .

Where [illegible]

By whom [illegible]

Period [illegible]

No. of miles to rendezvous [illegible]

Valuation of horse, $ [illegible]; equipments, $ 100

Remarks:

[illegible] Cancelled on roll.

* This company subsequently became Company I, 25th Regiment Texas Cavalry.

The 25th Regiment Texas Cavalry (also known as the 3d Regiment Texas Lancers and as the 3d Regiment Carter's Brigade Texas Mounted Volunteers, or Cavalry,) was organized June 1, 1862, with eleven companies. Captain Proudfoot's Company was merged into Company H some time after the muster of June 30, 1863. Many members of the regiment are found to have had prior service in the 9th (Nichols') Regiment Texas Infantry (6 months) or in Cavalry Company C, 3d (Kirby's) Battalion Texas Volunteers (6 months). A part of this regiment was captured at Arkansas Post, Ark., January 11, 1863, and exchanged east of the Mississippi River in April and May, 1863, when it was consolidated with similar remnants of the 17th, 18th and 24th Regiments Texas Cavalry. This consolidation was broken up in March, 1864, when these parts of the 24th and 25th Regiments Texas Cavalry were united to form one field organization, but each appears to have been mustered separately. About April 9, 1865, this portion of the regiment was consolidated with the remnants of other regiments in Granbury's Texas Brigade, and paroled at Greensboro, N. C., about May 1, 1865. The remainder of the regiment, which was not captured January 11, 1863, remained west of the Mississippi River, some serving in the 24th and 25th Regiments Texas Cavalry (Consolidated) and others in the 17th Consolidated Regiment Texas Dismounted Cavalry.

Book mark:

[illegible]

(555)

Copyist.

(Confederate.)

G 25 Cav. Texas.

Morris Litchfield

Pvt. { Capt. Gilbert Lacour's Company,
3 Regiment Carter's Brigade
Mounted Volunteers.*

Age 50 years.

Appears on
Company Muster-in Roll
of the organization named above.

Roll dated Camp Carter near Hempstead Mch 3, 1862

Muster-in to date Mch 3, 1862

Joined for duty and enrolled:

When March 1st 186

Where Alberta

By whom Col Cleveland

Period 3 years

No. of miles to rendezvous 250

Valuation of horse, $ 100; equipments, $ 100

Remarks:

---

*This company subsequently became Company H, 25th Regiment Texas Cavalry.

The 25th Regiment Texas Cavalry (also known as the 3d Regiment Texas Lancers and as the 3d Regiment Carter's Brigade Texas Mounted Volunteers, or Cavalry.) was organized June 1, 1862, with eleven companies. Captain Proudfoot's Company was merged into Company H some time after the muster of June 30, 1862. Many members of the regiment are found to have had prior service in the 9th (Nichols') Regiment Texas Infantry (6 months) or in Cavalry Company C, 4th (Kirby's) Battalion Texas Volunteers (6 months). A part of this regiment was captured at Arkansas Post, Ark., January 11, 1863, and exchanged east of the Mississippi River in April and May, 1863, when it was consolidated with similar remnants of the 17th, 18th and 24th Regiments Texas Cavalry. This consolidation was broken up in March, 1864, when these parts of the 24th and 25th Regiments Texas Cavalry were united to form one field organization, but each appears to have been mustered separately. About April 9, 1865, this portion of the regiment was consolidated with the remnants of other regiments in Granbury's Texas Brigade, and paroled at Greensboro, N. C., about May 1, 1865. The balance of the regiment, which was not captured January 11, 1863, remained west of the Mississippi River, some serving in the 24th and 25th Regiments Texas Cavalry (Consolidated) and others in the 17th Consolidated Regiment Texas Dismounted Cavalry.

Book mark:

J. H. Morris
Copyist.

(355.

(Confederate.)

25 Cav. Texas.

[illegible], Co. [illegible], 25 Regiment Texas Cavalry.

Appears on

Company Muster Roll

of the organization named above,

for [illegible], 186[illegible].

Enlisted:

When [illegible], 186 .

Where [illegible]

By whom [illegible]

Period [illegible]

Last paid:

By whom [illegible]

To what time [illegible], 186 .

Present or absent [illegible]

Remarks: [illegible]

The 25th Regiment Texas Cavalry (also known as the 3d Regiment Texas Lancers and as the 3d Regiment Carter's Brigade Texas Mounted Volunteers, or Cavalry,) was organized June 1, 1862, with eleven companies. Captain Proudfoot's Company was merged into Company H some time after the muster of June 30, 1863. Many members of the regiment are found to have had prior service in the 9th (Nichols') Regiment Texas Infantry (6 months) or in Cavalry Company C, 3d (Kirby's) Battalion Texas Volunteers (6 months). A part of this regiment was captured at Arkansas Post, Ark., January 11, 1863, and exchanged east of the Mississippi River in April and May, 1863, when it was consolidated with similar remnants of the 17th, 18th and 24th Regiments Texas Cavalry. This consolidation was broken up in March, 1864, when these parts of the 24th and 25th Regiments Texas Cavalry were united to form one field organization, but each appears to have been mustered separately. About April 9, 1865, this portion of the regiment was consolidated with the remnants of other regiments in Granbury's Texas Brigade, and paroled at Greensboro, N. C., about May 1, 1865. The balance of the regiment, which was not captured January 11, 1863, remained west of the Mississippi River, some serving in the 24th and 25th Regiments Texas Cavalry (Consolidated) and others in the 17th Consolidated Regiment Texas Dismounted Cavalry.

Book mark: [illegible]

[illegible]

Copyist.

(642)

(Confederate.)

25 Cav. Texas.

[illegible] Co. [illegible], 25 Reg't Texas Dismt'd Cav.

Appears on

Regimental Return

of the organization named above,

for the month of [illegible] 186[illegible]

Commissioned officers present and absent:

Station ....

Remarks:

Alterations since last return among the enlisted men.

Date [illegible] 186[illegible]

Place [illegible]

Remarks: [illegible]

Enlisted men on Extra or Daily Duty.

Absent enlisted men accounted for.

The 25th Regiment Texas Cavalry (also known as the 3d Regiment Texas Lancers and as the 3d Regiment Carter's Brigade Texas Mounted Volunteers, or Cavalry,) was organized June 1, 1862, with eleven companies. Captain Proudfoot's company was merged into Company H some time after the muster of June 30, 1863. Many members of the regiment are found to have had prior service in the 9th (Nichols') Regiment Texas Infantry (6 months) or in Cavalry Company C, 3d (Kirby's) Battalion Texas Volunteers (6 months). A part of this regiment was captured at Arkansas Post, Ark., January 11, 1863, and exchanged east of the Mississippi River in April and May, 1863, when it was consolidated with similar remnants of the 17th, 18th and 24th Regiments Texas Cavalry. This consolidation was broken up in March, 1864, when these parts of the 24th and 25th Regiments Texas Cavalry were united to form one field organization, but each appears to have been mustered separately. About April 9, 1865, the portion of the regiment was consolidated with the remnants of other regiments in Granbury's Texas Brigade, and paroled at Greensboro, N. C., about May 1, 1865. The balance of the regiment, which was not captured January 11, 1863, remained west of the Mississippi River, some serving in the 24th and 25th Regiments Texas Cavalry (Consolidated) and others in the 17th Consolidated Regiment Texas Dismounted Cavalry.

[illegible]

814.

Copyist.

(Confederate.)

25 Cav. Texas.

[illegible], Co. [illegible], 25 Regiment Texas Cavalry.

Appears on

Regimental Return

of the organization named above,

for the month of Sept. ..... 1862.

Commissioned officers present and absent:

.....

Station .....

Remarks: .....

Alterations since last return among the enlisted men:

Date ..... 186 .

Place .....

Remarks:

Enlisted men on Extra or Daily Duty.

.....

Absent enlisted men accounted for.

Left sick at Cark Port

The 25th Regiment Texas Cavalry (also known as the 3d Regiment Texas Lancers and as the 3d Regiment Carter's Brigade Texas Mounted Volunteers, or Cavalry,) was organized June 1, 1862, with eleven companies. Captain Proudfoot's Company was merged into Company H some time after the muster of June 30, 1863. Many members of the regiment are found to have had prior service in the 9th (Nichols') Regiment Texas Infantry (6 months) or in Cavalry Company C, 3d (Kirby's) Battalion Texas Volunteers (6 months). A part of this regiment was captured at Arkansas Post, Ark., January 11, 1863, and exchanged east of the Mississippi River in April and May, 1863, when it was consolidated with similar remnants of the 17th, 18th and 24th Regiments Texas Cavalry. This consolidation was broken up in March, 1864, when these parts of the 24th and 25th Regiments Texas Cavalry were united to form one field organization, but each appears to have been mustered separately. About April 9, 1865, this portion of the regiment was consolidated with the remnants of other regiments in Granbury's Texas Brigade, and paroled at Greensboro, N. C., about May 1, 1865. The balance of the regiment, which was not captured January 11, 1863, remained west of the Mississippi River, some serving in the 24th and 25th Regiments Texas Cavalry (Consolidated) and others in the 17th Consolidated Regiment Texas Dismounted Cavalry.

John Potter

(644) Copyist.

6059

Gill, A. J.

Co. I, 25 Texas Cavalry.

Gillespie's Reg't.
3 Texas Lancers.
3 Reg't Carter's Brig.

Became Co. K, Granbury's Consol'd Texas Brig., about April 9, '65.

(Confederate.)

Private | Private

CARD NUMBERS.

1	50355680	20	
2	57733	21	
3	58333	22	
4	58512	23	
5	59264	24	
6	59644	25	
7	60033	26	
8	60422	27	
9	60833	28	
10	79117	29	
11	85317	30	
12	86304	31	
13	89944	32	
14	3460335	33	
15	56336	34	
16	47033954	35	
17	45489401	36	
18		37	
19		38	

Number of medical cards herein 2

Number of personal papers herein 2

Book Mark:

See also

(CONFEDERATE.)

A.J. Gill

Co. I. 25th Tex.

Appears on a
RECEIPT ROLL

for clothing,

for 3rd Qr, 1864.

Date of issue Sept 12, 1864.

Signature

Remarks:

2365

Roll No.

CLOKE Copyist.

(Confederate.)

25 Cav. Texas.

Pvt.

Capt. E. B. Pickett's Company,
3 Regiment Carter's Brigade
Texas Mounted Volunteers.*

Age 16 years.

Appears on
Company Muster-in Roll
of the organization named above.

Roll dated Camp Carter, Texas.
Henderson, May 3, 1862.

Muster-in to date May 3, 1862.

Joined for duty and enrolled:

When Oct 17, 1862.

Where Camp Ford

By whom Capt Pickett

Period 3 yrs.

No. of miles to rendezvous 90

Valuation of horse, $ 500; equipments, $ 100

Remarks:

---

*This company subsequently became Company I, 25th Regiment Texas Cavalry

The 25th Regiment Texas Cavalry (also known as the 3d Regiment Texas Lancers and as the 3d Regiment Carter's Brigade Texas Mounted Volunteers, or Cavalry,) was organized June 1, 1862, with eleven companies. Captain Proudfoot's Company was merged into Company H some time after the muster of June 30, 1863. Many members of the regiment are found to have had prior service in the 9th (Nichols') Regiment Texas Infantry (6 months) or in Cavalry Company C, 3d (Kirby's) Battalion Texas Volunteers (6 months). A part of this regiment was captured at Arkansas Post, Ark., January 11, 1863, and exchanged east of the Mississippi River in April and May, 1863, when it was consolidated with similar remnants of the 17th, 18th and 24th Regiments Texas Cavalry. This consolidation was broken up in March, 1864, when these parts of the 24th and 25th Regiments Texas Cavalry were united to form one field organization, but each appears to have been mustered separately. About April 9, 1865, this portion of the regiment was consolidated with the remnants of other regiments in Granbury's Texas Brigade, and paroled at Greensboro, N. C., about May 1, 1865. The balance of the regiment, which was not captured January 11, 1863, remained west of the Mississippi River, some serving in the 24th and 25th Regiments Texas Cavalry (Consolidated) and others in the 17th Consolidated Regiment Texas Dismounted Cavalry.

Book mark:

L Law

Copyist.

(666)

(Confederate.)

25 Cav. | Texas.

[illegible]

[illegible], Co. [illegible], 25 Regiment Texas Cavalry.

Appears on

Company Muster Roll

of the organization named above,

for [illegible], 1862.

Enlisted:

When [illegible], 186 .

Where [illegible]

By whom [illegible]

Period [illegible]

Last paid:

By whom [illegible]

To what time [illegible], 186 .

Present or absent [illegible]

Remarks: [illegible]

The 25th Regiment Texas Cavalry (also known as the 3d Regiment Texas Lancers and as the 3d Regiment Carter's Brigade Texas Mounted Volunteers, or Cavalry,) was organized June 1, 1862, with eleven companies. Captain Proudfoot's Company was merged into Company H some time after the muster of June 30, 1862. Many members of the regiment are found to have had prior service in the 9th (Nichols') Regiment Texas Infantry (6 months) or in Cavalry Company C, 3d (Kirby's) Battalion Texas Volunteers (6 months). A part of this regiment was captured at Arkansas Post, Ark., January 11, 1863, and exchanged east of the Mississippi River in April and May, 1863, when it was consolidated with similar remnants of the 17th, 28th and 24th Regiments Texas Cavalry. This consolidation was broken up in March, 1864, when these parts of the 24th and 25th Regiments Texas Cavalry were united to form one field organization, but each appears to have been mustered separately. About April 9, 1865, this portion of the regiment was consolidated with the remnants of other regiments in Granbury's Texas Brigade, and paroled at Greensboro, N. C., about May 1, 1865. The balance of the regiment, which was not captured January 11, 1863, remained west of the Mississippi River, some serving in the 25th and 28th Regiments Texas Cavalry (Consolidated) and others in the 17th Consolidated Regiment Texas Dismounted Cavalry.

Book mark: [illegible]

[illegible]

(642) Copyist.

(Confederate.)

25 Cav. Texas.

[illegible]

Pvt., Co. [illegible], 25 Regiment Texas Cavalry.

Appears on

Company Muster Roll

of the organization named above,

for June 30 1863 to Oct. 31, 1863.

Enlisted:
When Mar. 17, 186 .
Where Liberty
By whom Coudant
Period 3 yrs.

Last paid:
By whom A. P. Davis
To what time June 30, 186 .

Present or absent Present

Remarks: Entitled to 2 months pay for use of horse.

The 25th Regiment Texas Cavalry (also known as the 3d Regiment Texas Lancers and as the 3d Regiment Carter's Brigade Texas Mounted Volunteers, or Cavalry.) was organized June 1, 1862, with eleven companies. Captain Proudfoot's Company was merged into Company H some time after the muster of June 30, 1863. Many members of the regiment are found to have had prior service in the 9th (Nichols') Regiment Texas Infantry (6 months) or in Cavalry Company C, 3d (Kirby's) Battalion Texas Volunteers (6 months). A part of this regiment was captured at Arkansas Post, Ark., January 11, 1863, and exchanged east of the Mississippi River in April and May, 1863, when it was consolidated with similar remnants of the 17th, 18th and 24th Regiments Texas Cavalry. This consolidation was broken up in March, 1864, when these parts of the 24th and 25th Regiments Texas Cavalry were united to form one field organization, but each appears to have been mustered separately. About April 9, 1865, this portion of the regiment was consolidated with the remnants of other regiments in Granbury's Texas Brigade, and paroled at Greensboro, N. C., about May 1, 1865. The balance of the regiment, which was not captured January 11, 1863, remained west of the Mississippi River, some serving in the 24th and 25th Regiments Texas Cavalry (Consolidated) and others in the 17th Consolidated Regiment Texas Dismounted Cavalry.

Book mark:

[illegible]

(642) Copyist.

(Confederate.)

4 **25 Cav. Texas.**

A. J. Pue

Pvt., Co. ?, 25 Regiment Texas Cavalry.

Appears on

Company Muster Roll

of the organization named above,

for March & June, 1863.

Enlisted:

When Mar. 17, 186 .

Where Liberty Tex.

By whom Capt. E. B. Pickett

Period 3 yrs.

Last paid:

By whom A. P. K. Smith

To what time Feb. 28, 186 .

Present or absent Not stated

Remarks:

The 25th Regiment Texas Cavalry (also known as the 3d Regiment Texas Lancers and as the 3d Regiment Carter's Brigade Texas Mounted Volunteers, or Cavalry,) was organized June 1, 1862, with eleven companies. Captain Proudfoot's Company was merged into Company H some time after the muster of June 30, 1863. Many members of the regiment are found to have had prior service in the 9th (Nichols') Regiment Texas Infantry (6 months) or in Cavalry Company C, 3d (Kirby's) Battalion Texas Volunteers (6 months). A part of this regiment was captured at Arkansas Post, Ark., January 11, 1863, and exchanged east of the Mississippi River in April and May, 1863, when it was consolidated with similar remnants of the 17th, 18th and 24th Regiments Texas Cavalry. This consolidation was broken up in March, 1864, when these parts of the 24th and 25th Regiments Texas Cavalry were united to form one field organization, but each appears to have been mustered separately. About April 9, 1865, this portion of the regiment was consolidated with the remnants of other regiments in Granbury's Texas Brigade, and paroled at Greensboro, N. C., about May 1, 1865. The balance of the regiment, which was not captured January 11, 1863, remained west of the Mississippi River, some serving in the 24th and 25th Regiments Texas Cavalry (Consolidated) and others in the 17th Consolidated Regiment Texas Dismounted Cavalry.

Book mark:

A. Carr

Copyist.

(642)

(Confederate.)

25 Cav. Texas.

[illegible], Co. [illegible], 25 Regiment Texas Cavalry.

Appears on

Company Muster Roll

of the organization named above,

for [illegible], 1863.

Enlisted:

When [illegible], 1862.

Where [illegible]

By whom [illegible]

Period [illegible]

Last paid:

By whom [illegible]

To what time [illegible], 1863.

Present or absent [illegible]

Remarks: [illegible]

The 25th Regiment Texas Cavalry (also known as the 3d Regiment Texas Lancers and as the 3d Regiment Carter's Brigade Texas Mounted Volunteers, or Cavalry,) was organized June 1, 1862, with eleven companies. Captain Proudfoot's Company was merged into Company H some time after the muster of June 30, 1863. Many members of the regiment are found to have had prior service in the 9th (Nichols') Regiment Texas Infantry (6 months) or in Cavalry Company C, 3d (Kirby's) Battalion Texas Volunteers (6 months). A part of this regiment was captured at Arkansas Post, Ark., January 11, 1863, and exchanged east of the Mississippi River in April and May, 1863, when it was consolidated with similar remnants of the 17th, 18th and 24th Regiments Texas Cavalry. This consolidation was broken up in March, 1864, when these parts of the 24th and 25th Regiments Texas Cavalry were united to form one field organization, but each appears to have been mustered separately. About April 9, 1865, this portion of the regiment was consolidated with the remnants of other regiments in Granbury's Texas Brigade, and paroled at Greensboro, N. C., about May 1, 1865. The balance of the regiment, which was not captured January 11, 1863, remained west of the Mississippi River, some serving in the 24th and 25th Regiments Texas Cavalry (Consolidated) and others in the 17th Consolidated Regiment Texas Dismounted Cavalry.

Book mark:

[illegible]

(842)

Copyist.

(Confederate.)

25 Cav. Texas.

G. L. Proudfoot

Lt.

, Co. H, 25 Regiment Texas Cavalry.

Appears on

Company Muster Roll

of the organization named above,

for Sept. & Oct., 1863.

Enlisted:

When Mar. 1st, 1862.

Where Liberty Texas.

By whom Cleveland

Period 3 yrs.

Last paid:

By whom Capt. Hill

To what time Aug. 31, 1863.

Present or absent Present

Remarks: Entitled to pay for one month & 10 d.

The 25th Regiment Texas Cavalry (also known as the 3d Regiment Texas Lancers and as the 3d Regiment Carter's Brigade Texas Mounted Volunteers, or Cavalry,) was organized June 1, 1862, with eleven companies. Captain Proudfoot's Company was merged into Company H some time after the muster of June 30, 1863. Many members of the regiment are found to have had prior service in the 9th (Nichols') Regiment Texas Infantry (6 months) or in Cavalry Company C, 3d (Kirby's) Battalion Texas Volunteers (6 months). A part of this regiment was captured at Arkansas Post, Ark., January 11, 1863, and exchanged east of the Mississippi River in April and May, 1863, when it was consolidated with similar remnants of the 17th, 18th and 24th Regiments Texas Cavalry. This consolidation was broken up in March, 1864, when these parts of the 24th and 25th Regiments Texas Cavalry were united to form one field organization, but each appears to have been mustered separately. About April 9, 1865, this portion of the regiment was consolidated with the remnants of other regiments in Granbury's Texas Brigade, and paroled at Greensboro, N. C., about May 1, 1865. The balance of the regiment, which was not captured January 11, 1863, remained west of the Mississippi River, some serving in the 24th and 25th Regiments Texas Cavalry (Consolidated) and others in the 17th Consolidated Regiment Texas Dismounted Cavalry.

Book mark.

"Cav."

(642)

Copyist.

(Confederate.)

25 Cav. Texas.

C. L. Wilson

Pvt, Co. H, 25 Regiment Texas Cavalry.

Appears on

Company Muster Roll

of the organization named above,

for Nov. & Dec., 1863.

Enlisted:
When Jan. 17, 186 .
Where Liberty
By whom Proudfoot
Period 3 yrs.

Last paid:
By whom Capt. Jennings
To what time Oct. 31, 1863.

Present or absent Present

Remarks:

The 25th Regiment Texas Cavalry (also known as the 3d Regiment Texas Lancers and as the 3d Regiment Carter's Brigade Texas Mounted Volunteers, or Cavalry.) was organized June 1, 1862, with eleven companies. Captain Proudfoot's Company was merged into Company H some time after the muster of June 30, 1862. Many members of the regiment are found to have had prior service in the 9th (Nichols') Regiment Texas Infantry (6 months) or in Cavalry Company C. 3d (Kirby's) Battalion Texas Volunteers (6 months). A part of this regiment was captured at Arkansas Post, Ark., January 11, 1863, and exchanged east of the Mississippi River in April and May, 1863, when it was consolidated with similar remnants of the 17th, 18th and 24th Regiments Texas Cavalry. This consolidation was broken up in March, 1864, when these parts of the 24th and 25th Regiments Texas Cavalry were united to form one field organization, but each appears to have been mustered separately. About April 9, 1865, this portion of the regiment was consolidated with the remnants of other regiments in Granbury's Texas Brigade, and paroled at Greensboro, N. C., about May 1, 1865. The balance of the regiment, which was not captured January 11, 1863, remained west of the Mississippi River, some serving in the 24th and 25th Regiments Texas Cavalry (Consolidated) and others in the 17th Consolidated Regiment Texas Dismounted Cavalry.

Book mark:

Copy.

(642)

(Confederate.)

25 Cav. | Texas.

[illegible], Co. [illegible], 25 Regiment Texas Cavalry.

Appears on

Company Muster Roll

of the organization named above,

for [illegible], 1864.

Enlisted:

When [illegible], 1862.

Where [illegible]

By whom [illegible]

Period [illegible]

Last paid:

By whom [illegible]

To what time [illegible], 186[illegible]

Present or absent [illegible]

Remarks: [illegible]

The 25th Regiment Texas Cavalry (also known as the 3d Regiment Texas Lancers and as the 3d Regiment Carter's Brigade Texas Mounted Volunteers, or Cavalry,) was organized June 1, 1862, with eleven companies. Captain Proudfoot's Company was merged into Company H some time after the muster of June 30, 1862. Many members of the regiment are found to have had prior service in the 9th (Nichols') Regiment Texas Infantry (6 months) or in Cavalry Company C, 3d (Kirby's) Battalion Texas Volunteers (6 months). A part of this regiment was captured at Arkansas Post, Ark., January 11, 1863, and exchanged east of the Mississippi River in April and May, 1863, when it was consolidated with similar remnants of the 17th, 18th and 24th Regiments Texas Cavalry. This consolidation was broken up in March, 1864, when these parts of the 24th and 25th Regiments Texas Cavalry were ordered to form one field organization, but each appears to have been mustered separately. About April 9, 1865, this portion of the regiment was consolidated with the remnants of other regiments in Granbury's Texas Brigade, and paroled at Greensboro, N. C., about May 1, 1865. The balance of the regiment, which was not captured January 11, 1863, remained west of the Mississippi River, some serving in the 24th and 25th Regiments Texas Cavalry (Consolidated) and others in the 17th Consolidated Regiment Texas Dismounted Cavalry.

Book mark:

[illegible]

(842) Copyist.

(Confederate.)

G **25 Cav.** | **Texas.**

A. J. Gill

Pvt., Co. ?, 25 Regiment Texas Cavalry.

Appears on

Company Muster Roll

of the organization named above,

for A. Inst. Apl., 1864.

Enlisted:

When March 17, 1862.

Where Liberty, Texas.

By whom Cleveland

Period 3 yrs.

Last paid:

By whom Finnagin

To what time Oct. 31, 1863.

Present or absent Present

Remarks:

The 25th Regiment Texas Cavalry (also known as the 3d Regiment Texas Lancers and as the 3d Regiment Carter's Brigade Texas Mounted Volunteers, or Cavalry,) was organized June 1, 1862, with eleven companies. Captain Proudfoot's Company was merged into Company H some time after the muster of June 30, 1862. Many members of the regiment are found to have had prior service in the 9th (Nichols') Regiment Texas Infantry (6 months) or in Cavalry Company C, 3d (Kirby's) Battalion Texas Volunteers (6 months). A part of this regiment was captured at Arkansas Post, Ark., January 11, 1863, and exchanged east of the Mississippi River in April and May, 1863, when it was consolidated with similar remnants of the 17th, 18th and 24th Regiments Texas Cavalry. This consolidation was broken up in March, 1864, when these parts of the 24th and 25th Regiments Texas Cavalry were united to form one field organization, but each appears to have been mustered separately. About April 9, 1865, this portion of the regiment was consolidated with the remnants of other regiments in Granbury's Texas Brigade, and paroled at Greensboro, N. C., about May 1, 1865. The balance of the regiment, which was not captured January 11, 1863, remained west of the Mississippi River, some serving in the 24th and 25th Regiments Texas Cavalry (Consolidated) and others in the 17th Consolidated Regiment Texas Dismounted Cavalry.

Book mark:

W. H. Hibbard

Copyist.

(642)

(Confederate.)

25 Cav. Texas.

Co. L, Co. [illegible], 25 Regiment Texas Cavalry.

Appears on **Regimental Return**

of the organization named above,

for the month of May, 1864.

Commissioned officers present and absent:

Station

Remarks:

Alterations since last return among the enlisted men:

, 186 .

Date

Place

Remarks:

Enlisted men on Extra or Daily Duty:

Absent enlisted men accounted for

On detached service
On recruiting service

The 25th Regiment Texas Cavalry (also known as the 3d Regiment Texas Lancers and as the 2d Regiment Carter's Brigade Texas Mounted Volunteers or Cavalry) was organized June 1, 1863, with eleven companies. Captain Proudfoot's Company was merged into Company H some time after the muster of June 30, 1863. Many members of the regiment are found to have had prior service in the 9th (Nichols') Regiment Texas Infantry (6 months) or in Cavalry Company C, 3d (Kirby's) Battalion Texas Volunteers (6 months). A part of this regiment was captured at Arkansas Post, Ark., January 11, 1863, and exchanged east of the Mississippi River in April and May, 1863, when it was consolidated with similar remnants of the 17th, 28th and 24th Regiments Texas Cavalry. This consolidation was broken up in March, 1864, when these parts of the 24th and 25th Regiments Texas Cavalry were united to form one field organization, but each appears to have been mustered separately. About April 9, 1865, this portion of the regiment was consolidated with the remnants of other regiments in Granbury's Texas Brigade, and paroled at Greensboro, N. C., about May 1, 1865. The balance of the regiment, which was not captured January 11, 1863, remained west of the Mississippi River, some serving in the 28th and 25th Regiments Texas Cavalry (Consolidated) and others in the 17th Consolidated Regiment Texas Dismounted Cavalry.

B. R. Stough Capt.

614.

(Confederate.)

25 Cav. Texas.

[illegible], Co. [illegible], 25 Regiment Texas Cavalry.

Appears on

Regimental Return

of the organization named above,

for the month of [illegible], 186[illegible].

Commissioned officers present and absent:

Station

Remarks:

Alterations since last return among the enlisted men:

Date , 186 .

Place

Remarks:

Enlisted men on Extra or Daily Duty:

Absent enlisted men accounted for:

[illegible]

The 25th Regiment Texas Cavalry (also known as the 3d Regiment Texas Lancers and as the 3d Regiment Carter's Brigade Texas Mounted Volunteers or Cavalry,) was organized June 1, 1862, with eleven companies. Captain Proudfoot's Company was merged into Company H some time after the muster of June 30, 1862. Many members of the regiment are found to have had prior service in the 9th (Nichols') Regiment Texas Infantry (6 months) or in Cavalry Company C, 3d (Kirby's) Battalion Texas Volunteers (6 months). A part of this regiment was captured at Arkansas Post, Ark., January 11, 1863, and exchanged east of the Mississippi River in April and May, 1863, when it was consolidated with similar remnants of the 17th, 18th and 24th Regiments Texas Cavalry. This consolidation was broken up in March, 1864, when these parts of the 24th and 25th Regiments Texas Cavalry were united to form one field organization, but each appears to have been mustered separately. About April 9, 1865, this portion of the regiment was consolidated with the remnants of other regiments in Granbury's Texas Brigade, and paroled at Greensboro, N. C., about May 1, 1865. The balance of the regiment, which was not captured January 11, 1863, remained west of the Mississippi River, some serving in the 24th and 25th Regiments Texas Cavalry (Consolidated) and others in the 17th Consolidated Regiment Texas Dismounted Cavalry.

[illegible] F. Stough

(644)

Copyist.

(Confederate.)

25 Cav. Texas.

[illegible], Co. [illegible], 25 Regiment Texas Cavalry.

Appears on

Regimental Return

of the organization named above,

for the month of [illegible], 186[illegible].

Commissioned officers present and absent:

Station.

Remarks:

Alterations since last return among the enlisted men:

Date , 186 .

Place

Remarks:

Enlisted men on Extra or Daily Duty.

Absent enlisted men accounted for

The 25th Regiment Texas Cavalry (also known as the 3d Regiment Texas Lancers and as the 3d Regiment Carter's Brigade Texas Mounted Volunteers or Cavalry,) was organized June 1, 1862, with eleven companies. Captain Broadfoot's Company was merged into Company H some time after the muster of June 30, 1863. Many members of the regiment are found to have had prior service in the 9th (Nichols') Regiment Texas Infantry (6 months) or in Cavalry Company C, 3d (Kirby's) Battalion Texas Volunteers (6 months). A part of this regiment was captured at Arkansas Post, Ark., January 11, 1863, and exchanged east of the Mississippi River in April and May, 1863, when it was consolidated with similar remnants of the 17th, 18th and 24th Regiments Texas Cavalry. This consolidation was broken up in March, 1864, when these parts of the 24th and 25th Regiments Texas Cavalry were united to form one field organization, but each appears to have been mustered separately. About April 9, 1865, this portion of the regiment was consolidated with the remnants of other regiments in Granbury's Texas Brigade, and paroled at Greensboro, N. C., about May 1, 1865. The balance of the regiment, which was not captured January 11, 1863, remained west of the Mississippi River, some serving in the 24th and 25th Regiments Texas Cavalry (Consolidated) and others in the 17th Consolidated Regiment Texas Dismounted Cavalry.

B. P. Stough

Copyist.

(Confederate.)

25 Cav. Texas.

[illegible]

[illegible], Co. [illegible], 25 Regiment Texas Cavalry.

Appears on

Regimental Return

of the organization named above,

for the month of [illegible], 186-5.

Commissioned officers present and absent:

Station ---

Remarks:

Alterations since last return among the enlisted men:

Date ---, 186-.

Place

Remarks:

Enlisted men on Extra or Daily Duty:

Absent enlisted men accounted for

Army Tenn. Cav.
detached service.

The 25th Regiment Texas Cavalry (also known as the 3d Regiment Texas Lancers and as the 3d Regiment Carter's Brigade Texas Mounted Volunteers or Cavalry) was organized June 1, 1862, with eleven companies. Captain Proudfoot's Company was merged into Company H some time after the muster of June 30, 1862. Many members of the regiment are found to have had prior service in the 9th (Nichols') Regiment Texas Infantry (6 months) or in Cavalry Company C, 3d (Kirby's) Battalion Texas Volunteers (9 months). A part of this regiment was captured at Arkansas Post, Ark., January 11, 1863, and exchanged east of the Mississippi River in April and May, 1863, when it was consolidated with similar remnants of the 17th, 18th and 24th Regiments Texas Cavalry. This consolidation was broken up in March, 1864, when these parts of the 24th and 25th Regiments Texas Cavalry were united to form one field organization, but each appears to have been mustered separately. About April 9, 1865, this portion of the regiment was consolidated with the remnants of other regiments in Granbury's Texas Brigade, and paroled at Greensboro, N. C., about May 1, 1865. The balance of the regiment, which was not captured January 11, 1863, remained west of the Mississippi River, some serving in the 24th and 25th Regiments Texas Cavalry (Consolidated) and others in the 17th Consolidated Regiment Texas Dismounted Cavalry.

614.

W. F. Slaughter
Copyist.

(Confederate.)

G 24 and 25 Cav. (Consolidated) Texas.

A. J. Fill

Pt, Co. H, 24 and 25 Reg't Texas Cavalry (Consolidated).

Appears on

Regimental Return

of the organization named above.

for the month of March, 186 5.

Commissioned officers present and absent:

Station

Remarks:

Alterations since last return among the enlisted men:

Date . 186

Place

Remarks:

Enlisted men on Extra or Daily Duty:

Absent enlisted men accounted for:

On detached service
Army of Tenn

The 24th and 25th Regiment Texas Cavalry (Consolidated) was formed by the consolidation of remnants of the 24th and 25th Regiments Texas Cavalry in the Trans-Mississippi Department and recruits.

A. McCrosky

(844) Copyist

(Confederate.)

G 24 and 25 Cav. (Consolidated) Texas.

Pvt, Co. H, (24 and 25 Reg't Texas Cavalry Consolidated).

Appears on

Regimental Return

of the organization named above.

for the month of April, 1865.

Commissioned officers present and absent:

Station

Remarks:

Alterations since last return among the enlisted men:

Date , 186

Place

Remarks:

Enlisted men on Extra or Daily Duty:

Absent enlisted men accounted for:

on furlough

The 24th and 25th Regiment Texas Cavalry (Consolidated) was formed by the consolidation of remnants of the 24th and 25th Regiments Texas Cavalry in the Trans-Mississippi Department and recruits.

Allcroft

(844) Copyist

(Confederate.)

25 Texas.

Pvt. [illegible], 25 Reg't Texas Infantry.

Appears on a

Roster

of troops of the Confederate Army captured at Fort Hindman, Arkansas Post, Ark., Jan. 11, 1863.

Roster not dated.

Remarks:

Number of roll
15 sheet 101

Copyist

(6896)

Confederate.

6 25 Cav Texas

J J Gill

Lt. Co. 25 Regt. Tex. Cav.

Appears on a

Roll of Prisoners of War

received at Camp Butler, Ill., Jan. 31, 1863.

Roll dated

Not dated, 186 .

Where captured City Point Va.

When captured Jany 11, 1863

Remarks:

Roll bears the following indorsement: "Received City Point, Va., April 15, 1863, from Jno E. Mulford, Capt 3d Infty, N Y V, Comdg. 'Flag of Truce,' (on the within rolls) Eight Hundred & Eighty three (883) Confederate Prisoners of War paroled for Exchange: also Two Surgeons.

J H Thompkins, Capt. Comdg. Post."

Number of roll:

12

(6896)

E. E. Kinsley

Copyist.

No. 991

I, the undersigned, Prisoner of War belonging to the Army of the Trans-Mississippi Department having been surrendered by General E. Kirby Smith, C. S. A., Commanding said Department, to Major General E. R. S. Canby, U. S. A., Commanding Army and Division of West Mississippi, do hereby give my solemn Parole of Honor, that I will not hereafter serve in the Armies of the Confederate States, or in any military capacity whatever against the United States of America, or render aid to the enemies of the latter, until duly exchanged or otherwise released from the obligations of this parole by the authority of the Government of the United States.

Done at Houston, Texas,

this 26 day of June 1865.

A J Isell
Liberty

A. J. Gill Co H
25th Regt Tex Vol Cav

No. 874

I, the undersigned, Prisoner of War, belonging to the Army of the Trans-Mississippi Department, having been surrendered by General E. Kirby Smith, C. S. A. Commanding said Department, to Major General E. R. S. Canby, U. S. A. Commanding Army and Division of West Mississippi, do hereby give my solemn **parole of honor**, that I will not hereafter serve in the Armies of the Confederate States, or in any military capacity whatever, against the United States of America, or render aid to the enemies of the latter, until duly exchanged, or otherwise released from the obligations of this parole by the authority of the Government of the United States.

E. T. Gill Co. B
35 Regt Tex Vol Cavalry

Done at Hempstead
this 30th day of June, 1865.

SPECIAL REQUISITION.

No. [illegible] Qr., 186[illegible]

Ri Ag Gen
Co D 23d Texas
12th July 1864

No. 40.

SPECIAL REQUISITION

For _____

I Certify that the above Requisition is correct, and that the articles specified are absolutely requisite for the public service, rendered so by the following circumstances:

_____

will issue the articles specified in the above Requisition.

_____ Quartermaster C. S. Army

_____ Commanding.

RECEIVED at Macon Ga. the 12 of Sept 186 4

of J. L. Michaelloffsky Maj & Quartermaster C. S. Army,

one pr Blues

in full of the above Requisition.

A. J. Gill

Gillard Apolinair

Co. H, 25 Texas Cavalry.

Gillespie's Reg't.
3 Texas Lancers.
3 Reg't Carter's Brig.

Became Co. K, Granbury's Consol'd Texas Brig., about April 9, '65.

(Confederate.)

Private Corporal

CARD NUMBERS.

1	50355236	20	457854 57
2	52716	21	90586 6
3	53229	22	46000278
4	53655	23	459853 56
5	54433	24	46027913
6	54977	25	850398
7	55553	26	862588
8	56057	27	
9	56317	28	
10	81335	29	
11	85788	30	
12	87669	31	
13	50299	32	
14	56266	33	
15	44034159	34	
16	45489357	35	
17	46573206	36	
18	45866140	37	
19	824045	38	

Number of medical cards herein 0

Number of personal papers herein 0

Book Mark:

See also

(CONFEDERATE)

Appo Gilland

Pvt. Co. ~~I, 15th A.R.~~ H. - 25th Tex.

Appears on a

RECEIPT ROLL

for clothing,

for ....., 186 .

Date of issue July 21, 1863.

Signature Appo Gilland

Remarks:

Roll No. 1013

Starr

Copyist.

(Confederate.)

E 25 Cav. Texas.

Pvt. Elijah Pickett

Capt. Gilbert Lacour's Company,
3 Regiment Carter's Brigade
Mounted Volunteers.*

Age 18 years.

Appears on

Company Muster-in Roll

of the organization named above.

Roll dated Camp Carter near Hempstead May 3, 1862.

Muster-in to date May 3, 1862.

Joined for duty and enrolled:

When March 17, 186 .

Where Liberty

By whom C R Rowland

Period 3 years

No. of miles to rendezvous 50

Valuation of horse, $ 100; equipments, $ 100

Remarks Elected 4 Corpl June 10. 1862

*This company subsequently became Company H, 25th Regiment Texas Cavalry.

The 25th Regiment Texas Cavalry (also known as the 3d Regiment Texas Lancers and as the 3d Regiment Carter's Brigade Texas Mounted Volunteers, or Cavalry.) was organized June 1, 1862, with eleven companies. Captain Proudfoot's Company was merged into Company H some time after the muster of June 30, 1862. Many members of the regiment are found to have had prior service in the 9th (Nichols') Regiment Texas Infantry (6 months) or in Cavalry Company C, 3d (Kirby's) Battalion Texas Volunteers (6 months). A part of this regiment was captured at Arkansas Post, Ark., January 11, 1863, and exchanged east of the Mississippi River in April and May, 1863, when it was consolidated with similar remnants of the 17th, 18th and 24th Regiments Texas Cavalry. This consolidation was broken up in March, 1864, when these parts of the 24th and 25th Regiments Texas Cavalry were united to form one field organization, but each appears to have been mustered separately. About April 9, 1865, this portion of the regiment was consolidated with the remnants of other regiments in Granbury's Texas Brigade, and paroled at Greensboro, N. C., about May 1, 1865. The balance of the regiment, which was not captured January 11, 1863, remained west of the Mississippi River, some serving in the 24th and 25th Regiments Texas Cavalry (Consolidated) and others in the 17th Consolidated Regiment Texas Dismounted Cavalry.

Remark: .....

J. A. Morris

Copyist.

(968.

(Confederate.)

C | 25 Cav. | Texas.

Lieut. Elliott

2 Corp., Co. F, 25 Regiment Texas Cavalry.

Appears on

Company Muster Roll

of the organization named above,

for Nov. & Dec. June 30, 186 1.

Enlisted:

When Nov 1st, 186 .

Where Vicksburg

By whom Cleveland

Period 3 years or the war

Last paid:

By whom Capt Phillips

To what time , 186 .

Present or absent Present

Remarks Elected June 11. 1862.

The 25th Regiment Texas Cavalry (also known as the 2d Regiment Texas Lancers and as the 3d Regiment Carter's Brigade Texas Mounted Volunteers, or Cavalry.) was organized June 1, 1862, with eleven companies. Captain Proudfoot's Company was merged into Company H some time after the muster of June 30, 1862. Many members of the regiment are found to have had prior service in the 9th (Nichols') Regiment Texas Infantry (6 months) or in Cavalry Company C, 3d (Kirby's) Battalion Texas Volunteers (6 months). A part of this regiment was captured at Arkansas Post, Ark., January 11, 1863, and exchanged east of the Mississippi River in April and May, 1863, when it was consolidated with similar remnants of the 17th, 18th and 24th Regiments Texas Cavalry. This consolidation was broken up in March, 1864, when these parts of the 24th and 25th Regiments Texas Cavalry were united to form one field organization, but each appears to have been mustered separately. About April 9, 1865, this portion of the regiment was consolidated with the remnants of other regiments in Granbury's Texas Brigade, and paroled at Greensboro, N. C., about May 1, 1865. The balance of the regiment, which was not captured January 11, 1863, remained west of the Mississippi River, some serving in the 24th and 25th Regiments Texas Cavalry (Consolidated) and others in the 17th Consolidated Regiment Texas Dismounted Cavalry.

Book mark:

Gilbert

(642) Copyist.

(Confederate.)

C

25 Cav. Texas.

A. Eliard

Pvt., Co. H, 25 Regiment Texas Cavalry.

Appears on

Company Muster Roll

of the organization named above,

for June 30, 1862 to Jun 30, 1863.

Enlisted:

When March 17, 1862.

Where Liberty

By whom Cleveland

Period 3 years or War

Last paid:

By whom Capt B.F. Davis 12th

To what time June 30, 1862.

Present or absent Present

Remarks Entitled to one months pay

for muster to Horse

The 25th Regiment Texas Cavalry (also known as the 3d Regiment Texas Lancers and as the 3d Regiment Carter's Brigade Texas Mounted Volunteers, or Cavalry.) was organized June 1, 1862, with eleven companies. Captain Proudfoot's Company was merged into Company H some time after the muster of June 30, 1863. Many members of the regiment are found to have had prior service in the 9th (Nichols') Regiment Texas Infantry (6 months) or in Cavalry Company C, 3d (Kirby's) Battalion Texas Volunteers (6 months). A part of this regiment was captured at Arkansas Post, Ark., January 11, 1863, and exchanged east of the Mississippi River in April and May, 1863, when it was consolidated with similar remnants of the 17th, 18th and 24th Regiments Texas Cavalry. This consolidation was broken up in March, 1864, when these parts of the 24th and 25th Regiments Texas Cavalry were united to form one field organization, but each appears to have been mustered separately. About April 9, 1865, this portion of the regiment was consolidated with the remnants of othe regiments in Granbury's Texas Brigade, and paroled at Greensboro, N. C., about May 1, 1865. The balance of the regiment, which was not captured January 11, 1863, remained west of the Mississippi River, some serving in the 24th and 25th Regiments Texas Cavalry (Consolidated) and others in the 17th Consolidated Regiment Texas Dismounted Cavalry.

Book mark:

J. Morris

(942) Copyist.

(Confederate.)

C | 25 Cav. Texas.

[illegible]

Pvt., Co. [illegible], 25 Regiment Texas Cavalry.

Appears on

Company Muster Roll

of the organization named above,

for [illegible], 1863.

Enlisted:

When [illegible], 186 .

Where [illegible]

By whom [illegible]

Period [illegible]

Last paid:

By whom [illegible]

To what time [illegible], 186 2

Present or absent [illegible]

Remarks: [illegible]

The 25th Regiment Texas Cavalry (also known as the 3d Regiment Texas Lancers and as the 3d Regiment Carter's Brigade Texas Mounted Volunteers, or Cavalry.) was organized June 1, 1862, with eleven companies. Captain Proudfoot's Company was merged into Company H some time after the muster of June 30, 1863. Many members of the regiment are found to have had prior service in the 9th (Nichols') Regiment Texas Infantry (6 months) or in Cavalry Company C, 3d (Kirby's) Battalion Texas Volunteers (6 months). A part of this regiment was captured at Arkansas Post, Ark., January 11, 1863, and exchanged east of the Mississippi River in April and May, 1863, when it was consolidated with similar remnants of the 17th, 18th and 24th Regiments Texas Cavalry. This consolidation was broken up in March, 1864, when these parts of the 24th and 25th Regiments Texas Cavalry were united to form one field organization, but each appears to have been mustered separately. About April 9, 1865, this portion of the regiment was consolidated with the remnants of other regiments in Granbury's Texas Brigade, and paroled at Greensboro, N. C., about May 1, 1865. The balance of the regiment, which was not captured January 11, 1863, remained west of the Mississippi River, some serving in the 24th and 25th Regiments Texas Cavalry (Consolidated) and others in the 17th Consolidated Regiment Texas Dismounted Cavalry.

Book mark: [illegible]

[illegible]

(842) Copyist.

(Confederate.)

C

25 Cav. Texas.

[illegible] Elliott

Pvt, Co. H, 25 Regiment Texas Cavalry.

Appears on

Company Muster Roll

of the organization named above,

for July & Aug, 1863.

Enlisted:

When Apr 30, 1862.

Where Liberty, Tex

By whom Capt Proudfoot

Period 3 years or thereon

Last paid:

By whom Capt W. R. Brown

To what time June 30, 1863.

Present or absent Present

Remarks: [illegible]

The 25th Regiment Texas Cavalry (also known as the 3d Regiment Texas Lancers and as the 3d Regiment Carter's Brigade Texas Mounted Volunteers, or Cavalry.) was organized June 1, 1862, with eleven companies. Captain Proudfoot's Company was merged into Company H some time after the muster of June 30, 1863. Many members of the regiment are found to have had prior service in the 9th (Nichols') Regiment Texas Infantry (6 months) or in Cavalry Company C, 3d (Kirby's) Battalion Texas Volunteers (6 months). A part of this regiment was captured at Arkansas Post, Ark., January 11, 1863, and exchanged east of the Mississippi River in April and May, 1863, when it was consolidated with similar remnants of the 17th, 18th and 24th Regiments Texas Cavalry. This consolidation was broken up in March, 1864, when these parts of the 24th and 25th Regiments Texas Cavalry were united to form one field organization, but each appears to have been mustered separately. About April 9, 1865, this portion of the regiment was consolidated with the remnants of other regiments in Granbury's Texas Brigade, and paroled at Greensboro, N. C., about May 1, 1865. The balance of the regiment, which was not captured January 11, 1863, remained west of the Mississippi River, some serving in the 28th and 35th Regiments Texas Cavalry (Consolidated) and others in the 16th Consolidated Regiment Texas Dismounted Cavalry.

Book mark:

Copyist.

(642)

(Confederate.)

25 Cav. Texas.

[illegible]

[illegible], Co. [illegible], 25 Regiment Texas Cavalry.

Appears on

Company Muster Roll

of the organization named above,

for [illegible], 1863.

Enlisted:

When [illegible], 1862.

Where [illegible]

By whom [illegible]

Period [illegible]

Last paid:

By whom [illegible]

To what time [illegible], 1863.

Present or absent [illegible]

Remarks: [illegible]

The 25th Regiment Texas Cavalry (also known as the 3d Regiment Texas Lancers and as the 2d Regiment Carter's Brigade) Texas Mounted Volunteers, or Cavalry.) was organized June 1, 1862, with eleven companies. Captain Proudfoot's Company was merged into Company H some time after the muster of June 30, 1863. Many members of the regiment are found to have had prior service in the 9th (Nichols') Regiment Texas Infantry (6 months) or in Cavalry Company C, 3d (Kirby's) Battalion Texas Volunteers (6 months). A part of this regiment was captured at Arkansas Post, Ark., January 11, 1863, and exchanged east of the Mississippi River in April and May, 1863, when it was consolidated with similar remnants of the 17th, 18th and 24th Regiments Texas Cavalry. This consolidation was broken up in March, 1864, when these parts of the 24th and 25th Regiments Texas Cavalry were united to form one field organization, but each appears to have been mustered separately. About April 9, 1865, this portion of the regiment was consolidated with the remnants of other regiments in Granbury's Texas Brigade, and paroled at Greensboro, N. C., about May 1, 1865. The balance of the regiment, which was not captured January 11, 1863, remained west of the Mississippi River, some serving in the 24th and 25th Regiments Texas Cavalry (Consolidated) and others in the 17th Consolidated Regiment Texas Dismounted Cavalry.

Book mark: [illegible]

[illegible]

Copyist.

(642)

(Confederate.)

C. 25 Cav. | Texas.

J. T. Williams

Pvt, Co. H, 25 Regiment Texas Cavalry.

Appears on

Company Muster Roll

of the organization named above,

for Nov & Dec, 1863.

Enlisted:
When April 30, 1862.
Where Liberty
By whom Cleveland
Period 3 years

Last paid:
By whom Capt Jarnigan
To what time Oct 31, 1863.

Present or absent Present

Remarks:

The 25th Regiment Texas Cavalry (also known as the 2d Regiment Texas Lancers and as the 3d Regiment Carter's Brigade Texas Mounted Volunteers, or Cavalry.) was organized June 1, 1863, with eleven companies. Captain Proudfoot's Company was merged into Company H some time after the muster of June 30, 1863. Many members of the regiment are found to have had prior service in the 9th (Nichols') Regiment Texas Infantry (6 months) or in Cavalry Company C, 3d (Kirby's) Battalion Texas Volunteers (6 months). A part of this regiment was captured at Arkansas Post, Ark., January 11, 1863, and exchanged east of the Mississippi River in April and May, 1863, when it was consolidated with similar remnants of the 17th, 18th and 24th Regiments Texas Cavalry. This consolidation was broken up in March, 1864, when these parts of the 24th and 25th Regiments Texas Cavalry were united to form one field organization, but each appears to have been mustered separately. About April 9, 1865, this portion of the regiment was consolidated with the remnants of other regiments in Granbury's Texas Brigade, and paroled at Greensboro, N. C., about May 1, 1865. The balance of the regiment, which was not captured January 11, 1863, remained west of the Mississippi River, some serving in the 24th and 25th Regiments Texas Cavalry (Consolidated) and others in the 17th Consolidated Regiment Texas Dismounted Cavalry.

Book mark:

J. Ballowrie
Copyist.

(842)

(Confederate.)

25 Cav. Texas.

C. D. Tillard

Pvt., Co. C, 25 Regiment Texas Cavalry.

Appears on

Company Muster Roll

of the organization named above,

for Sept & Oct, 1864.

Enlisted:

When April 30, 1862.

Where Liberty

By whom Claiborne

Period 3 years

Last paid:

By whom Capt. Finnigan

To what time Oct 31, 1863.

Present or absent Present

Remarks:

The 25th Regiment Texas Cavalry (also known as the 3d Regiment Texas Lancers and as the 3d Regiment Carter's Brigade Texas Mounted Volunteers, or Cavalry.) was organized June 1, 1863, with eleven companies. Captain Proudfoot's Company was merged into Company H some time after the muster of June 30, 1863. Many members of the regiment are found to have had prior service in the 9th (Nichols') Regiment Texas Infantry (6 months) or in Cavalry Company C, 3d (Kirby's) Battalion Texas Volunteers (6 months). A part of this regiment was captured at Arkansas Post, Ark., January 11, 1863, and exchanged east of the Mississippi River in April and May, 1863, when it was consolidated with similar remnants of the 17th, 19th and 24th Regiments Texas Cavalry. This consolidation was broken up in March, 1864, when those parts of the 24th and 25th Regiments Texas Cavalry were united to form one field organization, but each appears to have been mustered separately. About April 9, 1865, this portion of the regiment was consolidated with the remnants of other regiments in Greasbury's Texas Brigade, and paroled at Greensboro, N. C., about May 1, 1865. The balance of the regiment, which was not captured January 11, 1863, remained west of the Mississippi River, mostly serving in the 24th and 25th Regiments Texas Cavalry (Consolidated) and others in the 17th Consolidated Regiment Texas Dismounted Cavalry.

Book mark:

Copyist.

(942)

(Confederate.)

G | 25 Cav. Texas.

A Gillard

2 Corp., Co. H., | 25 Regiment Texas Dismounted Cavalry.

Appears on
Company Muster Roll
of the organization named above,
for Mch & Apr, 1864

Enlisted:
When Mar 17, 1862
Where Liberty
By whom Cleveland
Period 3 years

Last paid:
By whom Capt Jernigan
To what time Oct 31, 1863.

Present or absent Present
Remarks Appointed Corporal March 12. 1864

The 25th Regiment Texas Cavalry (also known as the 3d Regiment Texas Lancers and as the 2d Regiment Carter's Brigade Texas Mounted Volunteers, or Cavalry.) was organized June 1, 1862, with eleven companies. Captain Proudfoot's Company was merged into Company H some time after the muster of June 30, 1863. Many members of the regiment are found to have had prior service in the 9th (Nichols') Regiment Texas Infantry (6 months) or in Cavalry Company C, 3d (Kirby's) Battalion Texas Volunteers (6 months). A part of this regiment was captured at Arkansas Post, Ark., January 11, 1863, and exchanged east of the Mississippi River in April and May, 1863, when it was consolidated with similar remnants of the 17th, 18th and 24th Regiments Texas Cavalry. This consolidation was broken up in March, 1864, when these parts of the 24th and 25th Regiments Texas Cavalry were united to form one field organization, but each appears to have been mustered separately. About April 9, 1865, this portion of the regiment was consolidated with the remnants of other regiments in Granbury's Texas Brigade, and paroled at Greensboro, N. C., about May 1, 1865. The balance of the regiment, which was not captured January 11, 1863, remained west of the Mississippi River, some serving in the 24th and 25th Regiments Texas Cavalry (Consolidated) and others in the 17th Consolidated Regiment Texas Dismounted Cavalry.

Book mark:

J. H. Harris
Copyist.

(842)

(Confederate.)

G. | 25 Cav. Texas.

A. A. Gilliard

Pvt., Co. G; 25 Regiment Texas Cavalry.

Appears on

Regimental Return

of the organization named above,

for the month of Dec, 1864.

Commissioned officers present and absent:

Station.

Remarks:

Alterations since last return among the enlisted men.

Date, 186 .

Place

Remarks:

Enlisted men on Extra or Daily Duty:

Absent enlisted men accounted for:

In army Tenn.

The 25th Regiment Texas Cavalry (also known as the 3d Regiment Texas Lancers and as the 3d Regiment Carter's Brigade Texas Mounted Volunteers, or Cavalry.) was organized June 1, 1861, with eleven companies. Captain Proudfoot's Company was merged into Company H some time after the muster of June 30, 1863. Many members of the regiment are found to have had prior service in the 9th (Nichols') Regiment Texas Infantry (6 months) or in Cavalry Company C, 3d (Kirby's) Battalion Texas Volunteers (6 months). A part of this regiment was captured at Arkansas Post, Ark., January 11, 1863, and exchanged east of the Mississippi River in April and May, 1863, when it was consolidated with similar remnants of the 17th, 18th and 24th Regiments Texas Cavalry. This consolidation was broken up in March, 1864, when these parts of the 24th and 25th Regiments Texas Cavalry were united to form one field organization, but each appears to have been mustered separately. About April 9, 1865, this portion of the regiment was consolidated with the remnants of other regiments in Granbury's Texas Brigade, and paroled at Greensboro, N. C., about May 1, 1865. The balance of the regiment, which was not captured January 11, 1863, remained west of the Mississippi River, some serving in the 24th and 25th Regiments Texas Cavalry (Consolidated) and others in the 17th Consolidated Regiment Texas Dismounted Cavalry.

B. R. Stough

Copyist.

.614.

(Confederate.)

25 Cav. Texas.

[illegible]

[illegible], Co. [illegible], 25 Regiment Texas Cavalry.

Appears on

Regimental Return

of the organization named above,

for the month of [illegible], 1865.

Commissioned officers present and absent:

Station [illegible]

Remarks: [illegible]

Alterations since last return among the enlisted men:

Date [illegible], 186 .

Place [illegible]

Remarks: [illegible]

Enlisted men on Extra or Daily Duty:

Absent enlisted men accounted for

Army of [illegible]

The 25th Regiment Texas Cavalry (also known as the 3d Regiment Texas Lancers and as the 3d Regiment Carter's Brigade Texas Mounted Volunteers or Cavalry.) was organized June 1, 1862, with eleven companies. Captain Proudfoot's Company was merged into Company H some time after the muster of June 30, 1863. Many members of the regiment are found to have had prior service in the 9th (Nichols') Regiment Texas Infantry (6 months or in Cavalry Company C, 3d (Kirby's) Battalion Texas Volunteers (6 months). A part of this regiment was captured at Arkansas Post, Ark., January 11, 1863, and exchanged east of the Mississippi River in April and May, 1863, when it was consolidated with similar remnants of the 17th, 18th and 24th Regiments Texas Cavalry. This consolidation was broken up in March, 1864, when these parts of the 24th and 25th Regiments Texas Cavalry were united to form one field organization, but each appears to have been mustered separately. About April 9, 1865, this portion of the regiment was consolidated with the remnants of other regiments in Granbury's Texas Brigade, and paroled at Greensboro, N. C., about May 1, 1865. The balance of the regiment, which was not captured January 11, 1863, remained west of the Mississippi River, some serving in the 24th and 25th Regiments Texas Cavalry (Consolidated) and others in the 17th Consolidated Regiment Texas Dismounted Cavalry.

[illegible] Stuart

614. Copyist.

(Confederate.)

25 Cav. Texas.

[illegible]

Capt., Co. [illegible], 25 Regiment Texas Cavalry.

Appears on

Regimental Return

of the organization named above,

for month of Feb, 186[illegible].

Commissioned officers present and absent:

Station

Remarks:

Alterations since last return among the enlisted men:

Date , 186 .

Place

Remarks:

Enlisted men on Extra or Daily Duty:

Absent enlisted men accounted for:

Army Serv. On detached service.

The 25th Regiment Texas Cavalry (also known as the 3d Regiment Texas Lancers and as the 3d Regiment Carter's Brigade Texas Mounted Volunteers, or Cavalry,) was organized June 1, 1862, with eleven companies. Captain Proudfoot's Company was merged into Company H some time after the muster of June 30, 1863. Many members of the regiment are found to have had prior service in the 9th (Nichols') Regiment Texas Infantry (6 months) or in Cavalry Company C, 3d (Kirby's) Battalion Texas Volunteers (6 months). A part of this regiment was captured at Arkansas Post, Ark., January 11, 1863, and exchanged east of the Mississippi River in April and May, 1863, when it was consolidated with similar remnants of the 17th, 18th and 24th Regiments Texas Cavalry. This consolidation was broken up in March, 1864, when these parts of the 24th and 25th Regiments Texas Cavalry were united to form one field organization, but each appears to have been mustered separately. About April 9, 1865, this portion of the regiment was consolidated with the remnants of other regiments in Granbury's Texas Brigade, and paroled at Greensboro, N. C., about May 1, 1865. The balance of the regiment, which was not captured January 11, 1863, remained west of the Mississippi River, some serving in the 24th and 25th Regiments Texas Cavalry (Consolidated) and others in the 17th Consolidated Regiment Texas Dismounted Cavalry.

E. T. Stough

Copyist.

(614)

(Confederate.)

G 24 and 25 Cav. (Consolidated) Texas.

A. Gillard

Pvt, Co. H, 24 and 25 Reg't Texas Cavalry (Consolidated).

Appears on

Regimental Return

of the organization named above.

for the month of March, 1865.

Commissioned officers present and absent:

Station

Remarks:

Alterations since last return among the enlisted men:

Date , 186

Place

Remarks:

Enlisted men on Extra or Daily Duty:

Absent enlisted men accounted for:

Undetached service Army of Texas

The 24th and 25th Regiment Texas Cavalry (Consolidated) was formed by the consolidation of remnants of the 24th and 25th Regiments Texas Cavalry in the Trans-Mississippi Department and recruits.

A. M. Crosby

(344) Copyist

Confederate.

24 and 25 Cav. (Consolidated) Texas.

Willard

Co. H, 24 and 25 Reg't Texas Cavalry (Consolidated).

Appears on

Regimental Return

of the organization named above,

for the month of April, 1865.

Commissioned officers present and absent:

Station

Remarks:

Alterations since last return among the enlisted men:

Date

Place , 186 .

Remarks:

Enlisted men on Extra or Daily Duty:

Absent enlisted men accounted for:

On D S

The 24th and 25th Regiment Texas Cavalry (Consolidated) was formed by the consolidation of remnants of the 24th and 25th Regiments Texas Cavalry in the Trans-Mississippi Department and recruits.

(644)

Allen Crosby

Copyist.

(Confederate.)

25 **Texas.**

Pvt. Co. H, 25 Reg't Texas Infantry.

Appears on a

Roster

of troops of the Confederate Army captured at Fort Hindman, Arkansas Post, Ark., Jan. 11, 1863.

Roster not dated.

Remarks:

Number of roll:

15 sheet 114

(4295)

Copyist

Confederate.

G 25 Cav. Texas

A. Gilliard

Pvt. Co. A 25 Regt. Tex. Cav.

Appears on a

Roll of Prisoners of War

received at Camp Butler, Ill., Jan. 31, 1863.

Roll dated

Nov dated, 186 .

Where captured Ark. Post Ark.

When captured Jany 11, 1863.

Remarks:

Signature on roll

A. Gilliard

Roll bears the following indorsement: "Received City Point, Va., April 15, 1863, from Jno E. Mulford Capt 3d Infty, N Y V. Comdg. 'Flag of Truce,' (on the within roll) Eight Hundred & Eighty three (883) Confederate Prisoners of War paroled for Exchange; also Two Surgeons.

J H Thompson Capt. Comdg. Post."

Number of roll:

12

(6836)

E R Rankin

Copyist.

Confederate.

G 25 Cav. Texas.

Wm Gallard
Corpl. Co. A. 25 Regt. Texas Cav.

Appears on a

Roll of Prisoners of War

at Nashville, Tenn., captured by forces under Maj. Gen. Thomas, commanding Dept. of the Cumberland, and forwarded to Capt. S. E. Jones, A. D. C., Louisville, Ky., December 2, 1864.

Roll dated Headquarters Dept. of the Cumberland, Office Provost Marshal General, Nashville, Tenn., December 2, 1864.

Where captured Franklin Tenn.

When captured Nov 30, 1864

Remarks:

Hd. Qrs. Prov. Mar. Gen'l, Dept. of the Cumb'd, Nashville, Tenn.; Roll No. 371; sheet 5

E. E. Rawlins
Copyist.

(2000)

Confederate.

G 25 Tenn. Cav.

Asbo Gallard

Capt. H. 25 Regt Tenn. Cav.

Appear- on a

Roll of Prisoners of War

who arrived at Military Prison, Louisville, Ky., during five days ending December 5, 1864.

Roll dated Louisville, Ky., December 6, 1864.

Where captured Franklin, Tenn.

When captured Nov. 30, 1864.

Where from Huntsville, Tenn.

Remarks:

1763 above

J. B. Dowd

(8376) Copyist.

(Confederate.)

G ... 7th Tex Cav

Pvt. Callard

Co. B, 7th Regt Texas Cav

Appears on a roll [illegible]

Prisoners of War

at Military Prison, Louisville, Ky.

Date when received Dec 3, 186 .

Where captured Franklin Tenn

Date when captured Nov 30, 1864.

Date when discharged Dec 3, 1864.

Where sent Genl Douglas, Nashville

Remarks, charges, &c.:

Louisville, Ky., Register No. 7; page 103

D Murdock

Copyist.

(625)

Confederate.

Appears on a Register of

Prisoners of War

received at Military Prison, Louisville, Ky.

Where captured

When captured , 186-.

Discharged:

Terms

When , 186-.

Remarks:

Louisville, Ky., Register No. 3; page

Copyrd.

(Confederate.)

Ky

20 Cavalry

Alfred Ellard

Corpl Co K 20 Regt Morgan Cav

Appears on a

Roll of Prisoners of War

at Louisville, Ky., transferred to Camp Douglas, Dec. 3, 1864.

Roll dated Louisville, Ky., Dec. 3, 1864.

Where captured Franklin Tenn

When captured Nov 30, 1864.

Remarks:

Number of roll:

590; sheet 5

(2000)

Copyist.

(Confederate.)

[illegible] 25 Regt Ga. Vols.

[illegible] Co. K. 25 Regt Georgia

Appears on a

Roll of Prisoners of War

at Camp Douglas, Ill., received from Louisville, Ky., Dec. 5, 1864.

Roll dated [illegible]

_____, 186 .

Where captured Franklin, Tenn.

When captured Nov. 30, 1864.

Remarks: _____

Number of roll:

53; sheet 5 O. G. Taylor.

(6295) Copyist.

(Confederate.)

C B
1

25 Cav Inf

Asst Surgeon
Confd Co A. 25 Regt Tenn Cav.

Appears on a record of

Prisoners of War

at Camp Douglas, Chicago, Ill.

Where captured Franklin Tenn.

When captured Nov 30, 1864.

When received Dec 6, 1864.

When transferred May 1, 1865.

Remarks: Forwarded to New Orleans for exchange.

Camp Douglas, Ill., Register No. 1; page 450

(Sig.) J. W. Wilkinson

Copyist.

(Confederate.)

C [illegible] Co [illegible]

[illegible] Corporal

[illegible] Co [illegible] Regt [illegible] Cav

Appears on a

Roll of Prisoners of War

at Camp Douglas, Ill., forwarded to New Orleans, La., for exchange, May 4, 1865.

Roll dated not dated, 186 .

Where captured Franklin Tenn.

When captured Nov 30, 1864

Remarks:

Number of roll:

98; sheet 3 [illegible]

(6356)

Copyrighted

(Confederate.)

E. [illegible]

[illegible]

Capt. [illegible]

Appears on a register of

Prisoners of War

at New Orleans, La.

Where captured [illegible]

When captured [illegible], 186[illegible].

When confined [illegible], 186[illegible].

Where confined [illegible]

Transferred:

Where [illegible]

When [illegible], 186[illegible].

Exchanged [illegible], 186[illegible].

Released , 186 .

Died , 186 .

Remarks:

New Orleans, La., Register No. 1; page [illegible]

[illegible]

Copyist.

(6230)

(Confederate.)

[illegible]

[illegible]

Appears on a

Roll of Prisoners of War

transferred to the Commissioner for Exchange, May 23, 1865, from New Orleans, La., by order of Maj. Genl. E. R. S. Canby.

Roll dated [illegible], 186

Where captured [illegible]

When captured [illegible], 186

Remarks:

Number of roll

613 sheet [illegible]

Copyist.

No. 915

I, the undersigned, Prisoner of War, belonging to the Army of the Trans-Mississippi Department, having been surrendered by General E. Kirby Smith, C. S. A., Commanding said Department, to Major General E. R. S. Canby, U. S. A., Commanding Army and Division of West Mississippi, do hereby give my solemn **parole of honor**, that I will not hereafter serve in the Armies of the Confederate States, or in any military capacity whatever, against the United States of America, or render aid to the enemies of the latter, until duly exchanged, or otherwise released from the obligations of this parole by the authority of the Government of the United States.

Done at Houston
this 12 day of June, 1865.

Appt. Gillard's Co. H
25 Texas Cavalry

VOUCHER No.....183.....

ABSTRACT 51,.....5th.....QR., 1863.

Mjr. Gilbard

Clothing

Co. "16" 45th Regt

Issued.....July 21st, 1863.

FORM No. 40. **SPECIAL REQUISITION.** CLOTHING.

Gen'l Hospital,
Gen'l Hospital,
Gen'l Hospital,
Gen'l Hospital,

1 Pr pants
1 " Drawers
~~1 Shirt~~
1 Shirt
1 Shirt

Pvt Appo Gillard Co "G" 25th Tenn

I certify that the above Requisition is correct, and that the articles specified are absolutely requisite for the public service, rendered so by the following circumstances: Pvt Appo Gillard Co "G" 25th Tenn in charge of sick & wounded

Received at ATLANTA, Ga. the 21st day of July 1863, of **Maj. G. R. FAIRBANKS**, Quartermaster, Confederate States Army, 1 pr Pants 1 pr Drawers 1 Shirt 1 Hat

in full of the above Requisition.

Appo Gillard

[SIGNED DUPLICATES.]

Gillard J. H.

Co. B, 25 Texas Cavalry.

Gillespie's Reg't.
3 Texas Lancers.
3 Reg't Carter's Brig.

Became Co. K, Granbury's Consol'd Texas Brig., about April 9, '65.

(Confederate.)

Private Private

CARD NUMBERS.

1	5 9 3 6 8 7 3 0	20	
2		21	
3		22	
4		23	
5		24	
6		25	
7		26	
8		27	
9		28	
10		29	
11		30	
12		31	
13		32	
14		33	
15		34	
16		35	
17		36	
18		37	
19		38	

Number of medical cards herein 6

Number of personal papers herein 0

BOOK MARK:

See also

(Confederate.)

G | 25 Cav. Texas.

J. T. Gilliland

Pvt., Co. G, 25 Regiment Texas Cavalry.

Appears on

Regimental Return

of the organization named above,

for the month of Oct., 1864.

Commissioned officers present and absent:

Station

Remarks:

Alterations since last return among the enlisted men.

Date Oct 1, 1864.

Place Camp Grace

Remarks: Deserted.

Enlisted men on Extra or Daily Duty.

Absent enlisted men accounted for:

The 25th Regiment Texas Cavalry (also known as the 3d Regiment Texas Lancers and as the 3d Regiment Carter's Brigade Texas Mounted Volunteers, or Cavalry,) was organized June 1, 1863, with eleven companies. Captain Proudfoot's Company was merged into Company H some time after the muster of June 30, 1863. Many members of the regiment are found to have had prior service in the 9th (Nichols') Regiment Texas Infantry (6 months) or in Cavalry Company C, 3d (Kirby's) Battalion Texas Volunteers (6 months). A part of this regiment was captured at Arkansas Post, Ark., January 11, 1863, and exchanged east of the Mississippi River in April and May, 1863, when it was consolidated with similar remnants of the 17th, 18th and 24th Regiments Texas Cavalry. This consolidation was broken up in March, 1864, when these parts of the 24th and 25th Regiments Texas Cavalry were united to form one field organization, but each appears to have been mustered separately. About April 9, 1865, this portion of the regiment was consolidated with the remnants of other regiments in Granbury's Texas Brigade, and paroled at Greensboro, N. C., about May 1, 1865. The balance of the regiment, which was not captured January 11, 1863, remained west of the Mississippi River, some serving in the 24th and 25th Regiments Texas Cavalry (Consolidated) and others in the 17th Consolidated Regiment Texas Dismounted Cavalry.

B. R. Stough

(614)

Copyist.

+ Gillard, Ludolph

Co. L, 25 Texas Cavalry.

Gillespie's Reg't.
3 Texas Lancers.
3 Reg't Carter's Brig.

Became Co. K, Granbury's Consol'd Texas Brig., about April 9, '65.

(Confederate.)

Private Private

CARD NUMBERS.

1	5035237	20	
2	5270	21	
3	5317	22	
4	63512	23	
5	54299	24	
6	54844	25	
7	55399	26	
8	55992	27	
9	56433	28	
10	81233	29	
11	81366	30	
12	85888	31	
13	89661	32	
14	3450666	33	
15	4703413 1	34	
16	45489360	35	
17		36	
18		37	
19		38	

Number of medical cards herein 0

Number of personal papers herein 0

Book Mark:

See also

(Confederate.)

C 25 Cav. Texas.

Pvt. Capt. Gilbert Lacour's Company, 3 Regiment Carter's Brigade Mounted Volunteers.*

Age 19 years.

Appears on Company Muster-in Roll of the organization named above.

Roll dated Camp Carter near Henrietta May 3, 1862.

Muster-in to date May 3, 1862

Joined for duty and enrolled:

When April 1862.

Where Richardson

By whom

Period 3 years

No. of miles to rendezvous 70

Valuation of horse, $[illegible]; equipments, $[illegible]

Remarks: Enlisted as Corp. Privates. 1862

* This company subsequently became Company H, 25th Regiment Texas Cavalry

The 25th Regiment Texas Cavalry (also known as the 3d Regiment Texas Lancers and as the 3d Regiment Carter's Brigade Texas Mounted Volunteers, or Cavalry,) was organized June 1, 1862, with eleven companies. Captain Proudfoot's Company was merged into Company H some time after the muster of June 30, 1862. Many members of the regiment are found to have had prior service in the 9th (Nichols') Regiment Texas Infantry (6 months) or in Cavalry Company C, 3d (Kirby's) Battalion Texas Volunteers (6 months). A part of this regiment was captured at Arkansas Post, Ark., January 11, 1863, and exchanged east of the Mississippi River in April and May, 1863, when it was consolidated with similar remnants of the 17th, 18th and 24th Regiments Texas Cavalry. This consolidation was broken up in March, 1864, when these parts of the 24th and 25th Regiments Texas Cavalry were united to form one field organization, but each appears to have been mustered separately. About April 9, 1865, this portion of the regiment was consolidated with the remnants of other regiments in Granbury's Texas Brigade, and paroled at Greensboro, N. C., about May 1, 1865. The balance of the regiment, which was not captured January 11, 1863, remained west of the Mississippi River, some serving in the 24th and 25th Regiments Texas Cavalry (Consolidated) and others in the 17th Consolidated Regiment Texas Dismounted Cavalry.

Book mark: .....

J. A. Proudfoot Capt.

1865.

(Confederate.)

25 Cav. Texas.

[illegible]

2d Regt., Co. F, 25 Regiment Texas Cavalry.

Appears on

Company Muster Roll

of the organization named above,

for [illegible], 186?.

Enlisted:

When [illegible], 186 .

Where Executive

By whom State

Period [illegible]

Last paid:

By whom [illegible]

To what time [illegible], 186 .

Present or absent Present

Remarks: Enlisted June 1, 1862

The 25th Regiment Texas Cavalry (also known as the 3d Regiment Texas Lancers and as the 3d Regiment Carter's Brigade Texas Mounted Volunteers, or Cavalry.) was organized June 1, 1862, with eleven companies. Captain Proudfoot's Company was merged into Company H some time after the muster of June 30, 1862. Many members of the regiment are found to have had prior service in the 9th (Nichols') Regiment Texas Infantry (6 months) or in Cavalry Company C, 3d (Kirby's) Battalion Texas Volunteers (6 months). A part of this regiment was captured at Arkansas Post, Ark., January 11, 1863, and exchanged east of the Mississippi River in April and May, 1863, when it was consolidated with similar remnants of the 17th, 18th and 24th Regiments Texas Cavalry. This consolidation was broken up in March, 1864, when these parts of the 24th and 25th Regiments Texas Cavalry were united to form one field organization, but each appears to have been mustered separately. About April 9, 1865, this portion of the regiment was consolidated with the remnants of other regiments in Granbury's Texas Brigade, and paroled at Greensboro, N. C., about May 1, 1865. The balance of the regiment, which was not captured January 11, 1863, remained west of the Mississippi River, some serving in the 24th and 25th Regiments Texas Cavalry (Consolidated) and others in the 17th Consolidated Regiment Texas Dismounted Cavalry.

Book mark: [illegible]

[illegible]

(942) Copyist.

(Confederate.)

C

25 Cav. Texas.

[illegible] Short

Capt, Co. H, 25 Regiment Texas Cavalry.

Appears on

Company Muster Roll

of the organization named above,

for June 30 1862 to Dec 31, 1862.

Enlisted:

When [illegible] April 30, 1862.

Where Galveston

By whom Capt Short

Period 3 years or war

Last paid:

By whom Capt. Short C.S.A.

To what time June 30, 1862.

Present or absent Present

Remarks: Entitled to two months pay for Nov. & Dec.

The 25th Regiment Texas Cavalry (also known as the 3d Regiment Texas Lancers and as the 3d Regiment Carter's Brigade Texas Mounted Volunteers, or Cavalry.) was organized June 1, 1862, with eleven companies. Captain Proudfoot's Company was merged into Company H some time after the muster of June 30, 1862. Many members of the regiment are found to have had prior service in the 9th (Nichols') Regiment Texas Infantry (6 months) or in Cavalry Company C, 3d (Kirby's) Battalion Texas Volunteers (6 months). A part of this regiment was captured at Arkansas Post, Ark., January 11, 1863, and exchanged east of the Mississippi River in April and May, 1863, when it was consolidated with similar remnants of the 17th, 18th and 24th Regiments Texas Cavalry. This consolidation was broken up in March, 1864, when these parts of the 24th and 25th Regiments Texas Cavalry were united to form one field organization, but each appears to have been mustered separately. About April 9, 1865, this portion of the regiment was consolidated with the remnants of other regiments in Granbury's Texas Brigade, and paroled at Greensboro, N. C., about May 1, 1865. The balance of the regiment, which was not captured January 11, 1863, remained west of the Mississippi River, some serving in the 24th and 25th Regiments Texas Cavalry (Consolidated) and others in the 17th Consolidated Regiment Texas Dismounted Cavalry.

Book mark:

J. A. Scott

(662) Copyist.

(Confederate.)

C | 25 Cav. | Texas.

[illegible]

[illegible] Corp'l, Co. [illegible], 25 Regiment Texas Cavalry.

Appears on

Company Muster Roll

of the organization named above,

for [illegible], 186[illegible].

Enlisted:

When [illegible], 186 .

Where [illegible]

By whom [illegible]

Period [illegible]

Last paid:

By whom [illegible]

To what time [illegible], 186 .

Present or absent [illegible]

Remarks: [illegible]

The 25th Regiment Texas Cavalry (also known as the 3d Regiment Texas Lancers and as the 3d Regiment Carter's Brigade Texas Mounted Volunteers, or Cavalry,) was organized June 1, 1862, with eleven companies. Captain Proudfoot's Company was merged into Company H some time after the muster of June 30, 1863. Many members of the regiment are found to have had prior service in the 9th (Nichols') Regiment Texas Infantry (6 months) or in Cavalry Company C, 3d (Kirby's) Battalion Texas Volunteers (6 months). A part of this regiment was captured at Arkansas Post, Ark., January 11, 1863, and exchanged east of the Mississippi River in April and May, 1863, when it was consolidated with similar remnants of the 17th, 18th and 24th Regiments Texas Cavalry. This consolidation was broken up in March, 1864, when these parts of the 24th and 25th Regiments Texas Cavalry were united to form one field organization, but each appears to have been mustered separately. About April 9, 1865, this portion of the regiment was consolidated with the remnants of other regiments in Granbury's Texas Brigade, and paroled at Greensboro, N. C., about May 1, 1865. The balance of the regiment, which was not captured January 11, 1863, remained west of the Mississippi River, some serving in the 24th and 25th Regiments Texas Cavalry (Consolidated) and others in the 17th Consolidated Regiment Texas Dismounted Cavalry.

Book mark: [illegible]

[illegible]

Copyist.

(842)

(Confederate.)

C

25 Cav. Texas.

[illegible]

[illegible] Co. [illegible]. 25 Regiment Texas Cavalry.

Appears on

Company Muster Roll

of the organization named above,

for [illegible], 1863.

Enlisted:

When [illegible], 1862.

Where [illegible]

By whom [illegible]

Period [illegible]

Last paid:

By whom [illegible]

To what time [illegible], 1863.

Present or absent [illegible]

Remarks: [illegible]

The 25th Regiment Texas Cavalry (also known as the 3d Regiment Texas Lancers and as the 3d Regiment Carter's Brigade Texas Mounted Volunteers or Cavalry.) was organized June 1, 1862, with eleven companies. Captain Proudfoot's Company was merged into Company H some time after the muster of June 30, 1863. Many members of the regiment are found to have had prior service in the 9th (Nichols') Regiment Texas Infantry (6 months) or in Cavalry Company C, 3d (Kirby's) Battalion Texas Volunteers (6 months). A part of this regiment was captured at Arkansas Post, Ark., January 11, 1863, and exchanged east of the Mississippi River in April and May, 1863, when it was consolidated with similar remnants of the 17th, 18th and 24th Regiments Texas Cavalry. This consolidation was broken up in March, 1864, when these parts of the 24th and 25th Regiments Texas Cavalry were united to form one field organization, but each appears to have been mustered separately. About April 9, 1865, this portion of the regiment was consolidated with the remnants of other regiments in Granbury's Texas Brigade, and paroled at Greensboro, N. C., about May 1, 1865. The balance of the regiment, which was not captured January 11, 1863, remained west of the Mississippi River, some serving in the 24th and 25th Regiments Texas Cavalry (Consolidated) and others in the 17th Consolidated Regiment Texas Dismounted Cavalry.

Book mark: [illegible]

[illegible]

(842) Copyist.

(Confederate.)

25 Cav. Texas.

[illegible]

2 Corpl. Co. H, 25 Regiment Texas Cavalry.

Appears on

Company Muster Roll

of the organization named above,

for [illegible], 1863.

Enlisted:

When [illegible], 186 .

Where [illegible]

By whom [illegible]

Period [illegible]

Last paid:

By whom [illegible]

To what time [illegible], 1863.

Present or absent [illegible]

Remarks: [illegible]

The 25th Regiment Texas Cavalry (also known as the 3d Regiment Texas Lancers and as the 3d Regiment Carter's Brigade Texas Mounted Volunteers, or Cavalry.) was organized June 1, 1862, with eleven companies. Captain Proudfoot's Company was merged into Company H some time after the muster of June 30, 1863. Many members of the regiment are found to have had prior service in the 9th (Nichols') Regiment Texas Infantry (6 months) or in Cavalry Company C, 3d (Kirby's) Battalion Texas Volunteers (6 months). A part of this regiment was captured at Arkansas Post, Ark., January 11, 1863, and exchanged east of the Mississippi River in April and May, 1863, when it was consolidated with similar remnants of the 17th, 18th and 24th Regiments Texas Cavalry. This consolidation was broken up in March, 1864, when these parts of the 24th and 25th Regiments Texas Cavalry were united to form one field organization, but each appears to have been mustered separately. About April 9, 1865, this portion of the regiment was consolidated with the remnants of other regiments in Granbury's Texas Brigade, and paroled at Greensboro, N. C., about May 1, 1865. The balance of the regiment, which was not captured January 11, 1863, remained west of the Mississippi River, some serving in the 24th and 25th Regiments Texas Cavalry (Consolidated) and others in the 17th Consolidated Regiment Texas Dismounted Cavalry.

Book mark:

[illegible]

(843)

Copyist.

(Confederate.)

G 25 Cav. Texas.

C. Gillard

Asst, Co. H, 25 Regiment Texas Cavalry.

Appears on

Company Muster Roll

of the organization named above,

for Nov & Dec, 1863.

Enlisted:

When April 30, 1862.

Where Galveston

By whom Lt. Steele

Period 3 years

Last paid:

By whom Capt Jarnigin

To what time Oct 31, 1863

Present or absent Present

Remarks:

The 25th Regiment Texas Cavalry (also known as the 3d Regiment Texas Lancers and as the 2d Regiment Carter's Brigade Texas Mounted Volunteers, or Cavalry,) was organized June 1, 1862, with eleven companies. Captain Proudfoot's Company was merged into Company H some time after the muster of June 30, 1863. Many members of the regiment are found to have had prior service in the 9th (Nichols') Regiment Texas Infantry (6 months) or in Cavalry Company C, 3d (Kirby's) Battalion Texas Volunteers (6 months). A part of this regiment was captured at Arkansas Post, Ark., January 11, 1863, and exchanged east of the Mississippi River in April and May, 1863, when it was consolidated with similar remnants of the 17th, 18th and 24th Regiments Texas Cavalry. This consolidation was broken up in March, 1864, when these parts of the 24th and 25th Regiments Texas Cavalry were united to form one field organization, but each appears to have been mustered separately. About April 9, 1865, this portion of the regiment was consolidated with the remnants of other regiments in Granbury's Texas Brigade, and paroled at Greensboro, N. C., about May 1, 1865. The balance of the regiment, which was not captured January 11, 1863, remained west of the Mississippi River, some serving in the 24th and 25th Regiments Texas Cavalry (Consolidated) and others in the 17th Consolidated Regiment Texas Dismounted Cavalry.

Book mark:

J. Robertson

Copyist.

(642)

(Confederate.)

G | 25 Cav. Texas.

..., L. E. Pillard

2 Corpl., Co. G, 25 Regiment Texas Cavalry.

Appears on

Company Muster Roll

of the organization named above,

for ... Jan & Feb ..., 1864.

Enlisted:

When ... Dec 30, 1862

Where ... Galveston

By whom ... Lieut Steele

Period ... 3 years

Last paid:

By whom ... Major Moore

To what time ... Dec 31, 1863.

Present or absent ... Present

Remarks: ...

The 25th Regiment Texas Cavalry (also known as the 3d Regiment Texas Lancers and as the 3d Regiment Carter's Brigade Texas Mounted Volunteers, or Cavalry.) was organized June 1, 1863, with eleven companies. Captain Proudfoot's Company was merged into Company H some time after the muster of June 30, 1863. Many members of the regiment are found to have had prior service in the 9th (Nichols') Regiment Texas Infantry (6 months) or in Cavalry Company C, 3d (Kirby's) Battalion Texas Volunteers (6 months). A part of this regiment was captured at Arkansas Post, Ark., January 11, 1863, and exchanged east of the Mississippi River in April and May, 1863, when it was consolidated with similar remnants of the 17th, 18th and 24th Regiments Texas Cavalry. This consolidation was broken up in March, 1864, when these parts of the 24th and 25th Regiments Texas Cavalry were united to form one field organization, but each appears to have been mustered separately. About April 9, 1865, this portion of the regiment was consolidated with the remnants of other regiments in Granbury's Texas Brigade, and paroled at Greensboro, N. C., about May 1, 1865. The balance of the regiment, which was not captured January 11, 1863, remained west of the Mississippi River, some serving in the 24th and 25th Regiments Texas Cavalry (Consolidated) and others in the 17th Consolidated Regiment Texas Dismounted Cavalry.

Book mark: ...

(943) Copyist.

(Confederate.)

25 Cav. Texas.

[illegible] Pickard

Pvt., Co. H, | 25 Regiment Texas
| Dismounted Cavalry.

Appears on

Company Muster Roll

of the organization named above,

for Mch & Apl, 1864

Enlisted:

When April 30, 1862.

Where Galveston

By whom Steel

Period 3 years

Last paid:

By whom Maj. Moore

To what time Dec 31, 1863.

Present or absent Present

Remarks: Reduced to ranks from Corporal March 11. 1864

The 25th Regiment Texas Cavalry (also known as the 3d Regiment Texas Lancers and as the 3d Regiment Carter's Brigade Texas Mounted Volunteers, or Cavalry,) was organized June 1, 1862, with eleven companies. Captain Proudfoot's Company was merged into Company H some time after the muster of June 30, 1863. Many members of the regiment are found to have had prior service in the 9th (Nichols') Regiment Texas Infantry (6 months) or in Cavalry Company C. 3d (Kirby's) Battalion Texas Volunteers (6 months). A part of this regiment was captured at Arkansas Post, Ark., January 11, 1863, and exchanged east of the Mississippi River in April and May, 1863, when it was consolidated with similar remnants of the 17th, 18th and 24th Regiments Texas Cavalry. This consolidation was broken up in March, 1864, when these parts of the 24th and 25th Regiments Texas Cavalry were united to form one field organization, but each appears to have been mustered separately. About April 9, 1865, this portion of the regiment was consolidated with the remnants of other regiments in Granbury's Texas Brigade, and paroled at Greensboro, N. C., about May 1, 1865. The balance of the regiment, which was not captured January 11, 1863, remained west of the Mississippi River, some serving in the 24th and 25th Regiments Texas Cavalry (Consolidated) and others in the 17th Consolidated Regiment Texas Dismounted Cavalry.

Book mark:

A. A. Morris

(942) Copyist.

(Confederate.)

25 Cav. Texas.

E. Ellard

Corpl, Co. H, 25 Regiment Texas Cavalry.

Appears on

Regimental Return

of the organization named above,

for the month of Dec., 186 4

Commissioned officers present and absent:

Station

Remarks:

Alterations since last return among the enlisted men:

Date , 186

Place

Remarks:

Enlisted men on Extra or Daily Duty:

Absent enlisted men accounted for:

Army of Tenn.

The 25th Regiment Texas Cavalry (also known as the 3d Regiment Texas Lancers and as the 3d Regiment Carter's Brigade Texas Mounted Volunteers, or Cavalry.) was organized June 1, 1862, with eleven companies. Captain Proudfoot's Company was merged into Company H some time after the muster of June 30, 1863. Many members of the regiment are found to have had prior service in the 9th (Nichols') Regiment Texas Infantry (6 months) or in Cavalry Company C, 3d (Kirby's) Battalion Texas Volunteers (6 months). A part of this regiment was captured at Arkansas Post, Ark., January 11, 1863, and exchanged east of the Mississippi River in April and May, 1863, when it was consolidated with similar remnants of the 17th, 18th and 24th Regiments Texas Cavalry. This consolidation was broken up in March, 1864, when these parts of the 24th and 25th Regiments Texas Cavalry were united to form one field organization, but each appears to have been mustered separately. About April 9, 1865, this portion of the regiment was consolidated with the remnants of other regiments in Granbury's Texas Brigade, and paroled at Greensboro, N. C., about May 1, 1865. The balance of the regiment, which was not captured January 11, 1863, remained west of the Mississippi River, some serving in the 24th and 25th Regiments Texas Cavalry (Consolidated) and others in the 17th Consolidated Regiment Texas Dismounted Cavalry.

B. F. Stough

644. Copyist.

(Confederate.)

25 Cav. Texas.

L. Edwards

Lieut., Co. H, 25 Regiment Texas Cavalry.

Appears on

Regimental Return

of the organization named above,

for the month of Dec., 1864.

Commissioned officers present and absent:

Station

Remarks:

Alterations since last return among the enlisted men:

Date , 186 .

Place

Remarks:

Enlisted men on Extra or Daily Duty:

Absent enlisted men accounted for:

Paroled

The 25th Regiment Texas Cavalry (also known as the 3d Regiment Texas Lancers and as the 3d Regiment Carter's Brigade Texas Mounted Volunteers, or Cavalry,) was organized June 1, 1862, with eleven companies. Captain Proudfoot's Company was merged into Company H some time after the muster of June 30, 1863. Many members of the regiment are found to have had prior service in the 9th (Nichols') Regiment Texas Infantry (6 months) or in Cavalry Company C, 3d (Kirby's) Battalion Texas Volunteers (6 months). A part of this regiment was captured at Arkansas Post, Ark., January 11, 1863, and exchanged east of the Mississippi River in April and May, 1863, when it was consolidated with similar remnants of the 17th, 18th and 24th Regiments Texas Cavalry. This consolidation was broken up in March, 1864, when these parts of the 24th and 25th Regiments Texas Cavalry were united to form one field organization, but each appears to have been mustered separately. About April 9, 1865, this portion of the regiment was consolidated with the remnants of other regiments in Granbury's Texas Brigade, and paroled at Greensboro, N. C., about May 1, 1865. The balance of the regiment, which was not captured January 11, 1863, remained west of the Mississippi River, some serving in the 24th and 25th Regiments Texas Cavalry (Consolidated) and others in the 17th Consolidated Regiment Texas Dismounted Cavalry.

B. F. Stough.

Copyist.

Confederate.

25 Cav. Texas.

[illegible]

[illegible], Co. [illegible], 25 Regiment Texas Cavalry.

Appears on

Regimental Return

of the organization named above,

for the month of [illegible], 186[illegible].

Commissioned officers present and absent:

Station

Remarks:

Alterations since last return among the enlisted men:

Date , 186 .

Place

Remarks:

Enlisted men on Extra or Daily Duty:

Absent enlisted men accounted for.

[illegible]

The 25th Regiment Texas Cavalry (also known as the 3d Regiment Texas Lancers and as the 3d Regiment Carter's Brigade Texas Mounted Volunteers, or Cavalry,) was organized June 1, 1862, with eleven companies. Captain Proudfoot's Company was merged into Company H some time after the muster of June 30, 1863. Many members of the regiment are found to have had prior service in the 9th (Nichols') Regiment Texas Infantry (6 months) or in Cavalry Company C, 3d (Kirby's) Battalion Texas Volunteers (6 months). A part of this regiment was captured at Arkansas Post, Ark., January 11, 1863, and exchanged east of the Mississippi River in April and May, 1863, when it was consolidated with similar remnants of the 17th, 18th and 24th Regiments Texas Cavalry. This consolidation was broken up in March, 1864, when these parts of the 24th and 25th Regiments Texas Cavalry were united to form one field organization, but each appears to have been mustered separately. About April 9, 1865, this portion of the regiment was consolidated with the remnants of other regiments in Granbury's Texas Brigade, and paroled at Greensboro, N. C., about May 1, 1865. The balance of the regiment, which was not captured January 11, 1863, remained west of the Mississippi River, some serving in the 24th and 25th Regiments Texas Cavalry (Consolidated) and others in the 17th Consolidated Regiment Texas Dismounted Cavalry.

[illegible]

Copyist.

(Confederate.)

25 Cav. Texas.

[illegible], Co. [illegible], 25 Regiment Texas Cavalry.

Appears on

Regimental Return

of the organization named above,

for the month of [illegible], 186[illegible].

Commissioned officers present and absent:

Station

Remarks:

Alterations since last return among the enlisted men:

Date , 186 .

Place

Remarks:

Enlisted men on Extra or Daily Duty:

Absent enlisted men accounted for.

Army Records Co. de-tached service

The 25th Regiment Texas Cavalry (also known as the 3d Regiment Texas Lancers and as the 3d Regiment Carter's Brigade Texas Mounted Volunteers, or Cavalry,) was organized June 1, 1862, with eleven companies. Captain Proudfoot's Company was merged into Company H some time after the muster of June 30, 1863. Many members of the regiment are found to have had prior service in the 9th (Nichols') Regiment Texas Infantry (6 months) or in Cavalry Company C, 3d (Kirby's) Battalion Texas Volunteers (6 months). A part of this regiment was captured at Arkansas Post, Ark., January 11, 1863, and exchanged east of the Mississippi River in April and May, 1863, when it was consolidated with similar remnants of the 17th, 18th and 24th Regiments Texas Cavalry. This consolidation was broken up in March, 1864, when some parts of the 24th and 25th Regiments Texas Cavalry were united to form one field organization, but each appears to have been mustered separately. About April 9, 1865, this portion of the regiment was consolidated with the remnants of other regiments in Granbury's Texas Brigade, and paroled at Greensboro, N. C., about May 1, 1865. The balance of the regiment, which was not captured January 11, 1863, remained west of the Mississippi River, some serving in the 24th and 25th Regiments Texas Cavalry (Consolidated) and others in the 17th Consolidated Regiment Texas Dismounted Cavalry.

R. T. Stough

Copyist.

(Confederate.)

G 24 and 25 Cav. (Consolidated) Texas.

Lt. Lillard

Asst, Co. H, (24 and 25 Reg't Texas Cavalry (Consolidated).

Appears on

Regimental Return

of the organization named above.

for the month of March, 1865.

Commissioned officers present and absent:

Station

Remarks:

Alterations since last return among the enlisted men:

Date . 186 .

Place

Remarks:

Enlisted men on Extra or Daily Duty:

Absent enlisted men accounted for:

On Recruiting service for Regt

The 24th and 25th Regiment Texas Cavalry (Consolidated) was formed by the consolidation of remnants of the 24th and 25th Regiments Texas Cavalry in the Trans-Mississippi Department and recruits.

Allsrosby

Copyist.

(644)

(Confederate.)

25 **Texas.**

Capt. Co. H, 25 Reg't Texas Infantry.

Appears on a

Roster

of troops of the Confederate Army organized at Fort Hindman, Arkansas Post, Ark., Jan. 11, 1863.

Roster not dated.

Remarks:

Number of roll
3 sheet 113

(6295)

Copyist

G | Confederate. | 25 Ark.

L. Gilland

2 Corpl. Co. G. 25 Regt. Ark. Inf.

Appears on a

Roll of Prisoners of War

received at Camp Butler, Ill., Jan. 31, 1863.

Roll dated

Not dated, 186 .

Where captured Ark Post Ark.

When captured Jany 11, 1863.

Remarks:

x Signature on roll

L. Gilland

Roll bears the following indorsement: "Received City Point, Va., April 15, 1863, from Jno. E. Mulford, Capt. 3d Infty. N. Y. V. Comdg. 'Flag of Truce,' (on the within rolls) Eight Hundred & Eighty three (883) Confederate Prisoners of War paroled for Exchange: also Two Surgeons.

J. H. THOMPSON, Capt. Comdg. Post."

Number of roll: 12

(639)

E. C. Rankin
Copyist.

No. 852

I, the undersigned, Prisoner of War, belonging to the Army of the Trans-Mississippi Department, having been exchanged by General E. Kirby Smith, C. S. A. Commanding said Department, to Major General E. R. S. Canby, U. S. A. Commanding Army and Department of West Mississippi, do hereby give my solemn parole of honor, that I will not hereafter serve in the Armies of the Confederate States, or in any military capacity whatever, against the United States of America, or render aid to the enemies of the latter, until duly exchanged, or otherwise released from the obligations of this parole by the authority of the Government of the United States.

Ludolph Gilbrecht Co. H 25 Texas

Done at Houston
this 20 day of June 1865.

Gillard N.

Co. H, 25 Texas Cavalry.

Gillespie's Reg't.
3 Texas Lancers.
3 Reg't Carter's Brig.

Became Co. K, Granbury's Consol'd Texas Brig., about April 9, '65.

(Confederate.)

Private | Private

CARD NUMBERS.

1	5035376	20	
2	7911	21	
3	5618	22	
4		23	
5		24	
6		25	
7		26	
8		27	
9		28	
10		29	
11		30	
12		31	
13		32	
14		33	
15		34	
16		35	
17		36	
18		37	
19		38	

Number of medical cards herein 5

Number of personal papers herein 0

Book Mark:

See also

(Confederate.)

25 Cav. Texas.

G

N. Gillard

Pvt., Co. , 25 Regiment Texas Cavalry.

Appears on Monthly

Report

of a detachment of the organization named above.

Report dated Liberty Texas Sept 30, 1864

Nature and time of absence Absent sick in Liberty County.

The 25th Regiment Texas Cavalry (also known as the 3d Regiment Texas Lancers and as the 3d Regiment Carter's Brigade Texas Mounted Volunteers or Cavalry,) was organized June 1, 1862, with eleven companies. Captain Proudfoot's Company was merged into Company H some time after the muster of June 20, 1863. Many members of the regiment are found to have had prior service in the 9th (Nichols') Regiment Texas Infantry (6 months) or 3d Cavalry Company C, 3d (Kirby's) Battalion Texas Volunteers (6 months). A part of this regiment was captured at Arkansas Post, Ark., January 11, 1863, and exchanged east of the Mississippi River in April and May, 1863, when it was consolidated with similar remnants of the 17th, 18th and 24th Regiments Texas Cavalry. This consolidation was broken up in March, 1864, when these parts of the 24th and 25th Regiments Texas Cavalry were united to form one field organization, but each appears to have been mustered separately. About April 9, 1865, this portion of the regiment was consolidated with the remnants of other regiments in Granbury's Texas Brigade, and paroled at Greensboro, N. C., about May 1, 1865. The balance of the regiment, which was not captured January 11, 1863, remained west of the Mississippi River, some serving in the 24th and 25th Regiments Texas Cavalry (Consolidated) and others in the 17th Consolidated Regiment Texas Dismounted Cavalry.

Book mark:

J. W. Wilkinson

(Copyist.

(651)

(Confederate.)

25 Cav. Texas.

Priv., Co. H, 25 Regiment Texas Cavalry.

Appears on

Regimental Return

of the organization named above,

for the month of May, 1864.

Commissioned officers present and absent:

Station:

Remarks:

Alterations since last return among the enlisted men:

, 186 .

Date:

Place:

Remarks:

Enlisted men on Extra or Daily Duty:

Absent enlisted men accounted for:

Absent sick

The 25th Regiment Texas Cavalry (also known as the 3d Regiment Texas Lancers and as the 3d Regiment Carter's Brigade Texas Mounted Volunteers, or Cavalry,) was organized June 1, 1862, with eleven companies. Captain Proudfoot's company was merged into Company H some time after the muster of June 30, 1863. Many members of the regiment are found to have had prior service in the 9th (Nichols') Regiment Texas Infantry (6 months) or in Cavalry Company C, 3d (Kirby's) Battalion Texas Volunteers (6 months). A part of this regiment was captured at Arkansas Post, Ark., January 11, 1863, and exchanged east of the Mississippi River in April and May, 1863, when it was consolidated with similar remnants of the 17th, 18th and 24th Regiments Texas Cavalry. This consolidation was broken up in March, 1864, when these parts of the 24th and 25th Regiments Texas Cavalry were united to form one field organization, but each appears to have been mustered separately. About April 9, 1865, this portion of the regiment was consolidated with the remnants of other regiments in Granbury's Texas Brigade, and paroled at Greensboro, N. C., about May 1, 1865. The balance of the regiment, which was not captured January 11, 1863, remained west of the Mississippi River, some serving in the 24th and 25th Regiments Texas Cavalry (Consolidated) and others in the 17th Consolidated Regiment Texas Dismounted Cavalry.

B. R. Stough

Copyist.

.814.

(Confederate.)

25 Cav. Texas.

[illegible]

Co. [illegible], 25 Regiment Texas Cavalry.

Appears on

Regimental Return

of the organization named above,

for the month of [illegible], 186[illegible].

Commissioned officers present and absent:

[illegible]

Station.

Remarks:

Alterations since last return among the enlisted men:

Date [illegible], 186[illegible].

Place

Remarks:

Enlisted men on Extra or Daily Duty.

[illegible]

Absent enlisted men accounted for.

Recruiting &c. [illegible]

The 25th Regiment Texas Cavalry (as shown as the 3d Regiment Texas Lancers and as the 3d Regiment Carter's Brigade Texas Mounted Volunteers, or Cavalry,) was organized June 1, 1862, with eleven companies. Captain Boyd's Company was merged into Company H some time after the muster of June 30, 1862. Many members of the regiment are found to have had prior service in the 9th (Nichols') Regiment Texas Infantry (6 months) or in Cavalry Company C, 3d (Kirby's) Battalion Texas Volunteers (6 months). A part of this regiment was captured at Arkansas Post, Ark., January 11, 1863, and exchanged east of the Mississippi River in April and May, 1863, when it was consolidated with similar remnants of the 17th, 18th and 24th Regiments Texas Cavalry. This consolidation was broken up in March, 1864, when these parts of the 24th and 25th Regiments Texas Cavalry were united to form one field organization, but each appears to have been mustered separately. About April 9, 1865, this portion of the regiment was consolidated with the remnants of other regiments in Granbury's Texas Brigade, and paroled at Greensboro, N. C., about May 1, 1865. The balance of the regiment, which was not captured January 11, 1863, remained west of the Mississippi River, some serving in the 24th and 25th Regiments Texas Cavalry (Consolidated) and others in the 17th Consolidated Regiment Texas Dismounted Cavalry.

(C. C.) Stewart,

Copyist.

614.

Gillard S.

Co. B, 25 Texas Cavalry.

Gillespie's Reg't.
3 Texas Lancers.
3 Reg't Carter's Brig.

Became Co. K, Granbury's Consol'd Texas Brig., about April 9, '65.

(Confederate.)

Private Private

CARD NUMBERS.

1	5035803	20	
2	8466	21	
3		22	
4		23	
5		24	
6		25	
7		26	
8		27	
9		28	
10		29	
11		30	
12		31	
13		32	
14		33	
15		34	
16		35	
17		36	
18		37	
19		38	

Number of medical cards herein C

Number of personal papers herein D

BOOK MARK:

See also

(Confederate.)

25 Cav. Texas.

[illegible] Lieut

Ltr., Co. H, 25 Regiment Texas Cavalry.

Appears on

Regimental Return

of the organization named above,

for the month of [illegible] 1865

Commissioned officers present and absent:

Station

Remarks:

Alterations since last return among the enlisted men

Date , 186

Place

Remarks:

Enlisted men on Extra or Daily Duty

Absent enlisted men accounted for

Absent without leave.

The 25th Regiment Texas Cavalry was organized as the 9th Regiment Texas Lancers and as the 3d Regiment Cavalry, Brigade Texas Mounted Volunteers, or Cavalry, was organized June 1, 1862, with eleven companies. Captain [illegible] company was merged into Company H some time after the muster of June 30, 1863. Many members of the regiment are found to have had prior service in the 9th (Nichols') Regiment Texas Infantry (6 months) or in Cavalry Company C, 3d (Kirby's) Battalion Texas Volunteers (6 months). A part of this regiment was captured at Arkansas Post, Ark., January 11, 1863, and exchanged east of the Mississippi River in April and May, 1863, when it was consolidated with similar remnants of the 17th, 18th and 24th Regiments Texas Cavalry. This consolidation was broken up in March 1864, when these parts of the 24th and 25th Regiments Texas Cavalry were united to form one field organization, but each appears to have been mustered separately. About April 9, 1865 this portion of the regiments was consolidated with the remnants of other regiments in Granbury's Texas Brigade, and paroled at Greensboro, N. C., about May 1, 1865. The remainder of the regiment, which was not captured January 11, 1863, remained west of the Mississippi River, some serving in the 24th and 25th Regiments Texas Infantry (Consolidated) and others in the 17th Consolidated Regiment Texas Dismounted Cavalry.

B. H. Young

.844. Copyist.

Confederate

25 Cav Texas

Appears on

Regimental Return

of the organization

for the month of

Commissioned officers present and absent

Station

Remarks

Alterations which have occurred during the month and how

Date

Place

Remarks

Enlisted men on Extra Duty

Absent without leave

The 6th Texas Cavalry, also known as the 6th Texas Texas Infantry, was a Confederate regiment during the American Civil War. It was organized in Texas and served in the Trans-Mississippi Theater. The regiment was initially formed as the 6th Texas Mounted Volunteers in 1861 with ten companies. It was later reorganized into the 6th Texas Cavalry in 1862. Many members of the regiment had prior service in the Texas Mounted Volunteers or other units. The regiment participated in various campaigns and battles, including the Battle of Arkansas Post, the Vicksburg campaign, and the Red River Campaign. The regiment was also involved in the defense of the Texas coast and the Rio Grande. The regiment was disbanded at the end of the war in 1865.

Gillespie 6 6

Co. F & S, 25 Texas Cavalry.

Gillespie's Reg't.
3 Texas Lancers.
3 Reg't Carter's Brig.

Became Co. K, Granbury's Consol'd Texas Brig., about April 9, '65.

(Confederate.)

Colonel | Colonel

CARD NUMBERS.

1	5703	2473	=	47065471
2		2483	=	47074149
3		2493	=	46355418
4		2503	=	46322925
5		2513	=	
6		2523	=	
7		2760	=	
8		2762	=	
9		2775	=	
10		2785	=	
11		2797	=	
12		2827	=	
13		2836	=	
14		2850	=	
15	37	2857	=	
16		2858	=	
17	35	2924	=	
18		2940	=	
19	70	3038	=	

Number of medical cards herein 6
Number of personal papers herein 1

Joint Mate:

See also

(Confederate.)

C.S. | 25 Cav. | Texas.

E. E. Gillespie

Col., 3 Reg't Texas Mounted Volunteers.

Appears on

Field and Staff Muster Roll

of the organization named above,

for Dated June 1, 1862.

Date of Commission, or Regimental Appointment. June 1, 1862.

Station

Present or absent Not stated.

Remarks:

The 25th Regiment Texas Cavalry (also known as the 3d Regiment Texas Lancers and as the 2d Regiment Carter's Brigade Texas Mounted Volunteers, or Cavalry.) was organized June 1, 1862, with eleven companies. Captain Proudfoot's Company was merged into Company H some time after the muster of June 30, 1863. Many members of the regiment are found to have had prior service in the 9th (Nichols') Regiment Texas Infantry (6 months) or in Cavalry Company C, 3d (Kirby's) Battalion Texas Volunteers (6 months). A part of this regiment was captured at Arkansas Post, Ark., January 11, 1863, and exchanged east of the Mississippi River in April and May, 1863, when it was consolidated with similar remnants of the 17th, 18th and 24th Regiments Texas Cavalry. This consolidation was broken up in March, 1864, when these parts of the 24th and 25th Regiments Texas Cavalry were united to form one field organization, but each appears to have been mustered separately. About April 9, 1865, this portion of the regiment was consolidated with the remnants of other regiments in Granbury's Texas Brigade, and paroled at Greensboro, N. C., about May 1, 1865. The balance of the regiment, which was not captured January 11, 1863, remained west of the Mississippi River, some serving in the 24th and 25th Regiments Texas Cavalry (Consolidated) and others in the 17th Consolidated Regiment Texas Dismounted Cavalry.

Hand mark:

J. H. Waldrop

Copyist.

(342c)

(Confederate.)

25 Cav. Texas.

C. E. Gillespie

Colonel 25 Regiment Texas Cavalry.

Appears on

Field and Staff Muster Roll

of the organization named above,

for July & Aug, 1863.

Enlisted:

When

Where

By whom

Period

Last paid:

By whom

To what time

Present or absent: Present

Remarks:

The 25th Regiment Texas Cavalry (also known as the 3d Regiment Texas Lancers and as the 3d Regiment Carter's Brigade Texas Mounted Volunteers or Cavalry) was organized June 1, 1862, with eleven companies. Captain Proudfoot's Company was merged into Company H soon after the muster of June 30, 1862. Many members of the regiment are found to have had prior service in the 9th (Nichols') Regiment Texas Infantry (6 months) or in Cavalry Companies, C. 3d (Kirby's) Battalion Texas Volunteers (6 months). A part of this regiment was captured at Arkansas Post, Ark., January 11, 1863, and exchanged east of the Mississippi River in April and May, 1863, when it was consolidated with similar remnants of the 7th, 18th and 24th Regiments Texas Cavalry. This consolidation was broken up in March, 1864, when these parts of the 24th and 25th Regiments Texas Cavalry were united to form one field organization, but each appears to have been mustered separately. About April 9, 1865, this portion of the regiment was consolidated with the remnants of other regiments in Granbury's Texas Brigade, and paroled at Greensboro, N. C., about May 1, 1865. The balance of the regiment, which was not captured January 11, 1863, remained west of the Mississippi River, some serving in the 24th and 25th Regiments Texas Cavalry (Consolidated) and others in the 17th Consolidated Regiments Texas Dismounted Cavalry.

Book mark:

J. W. Wilkinson

(643)

Copyist

(Confederate.)

G

25 Cav. Texas.

C. C. Gillespie

Col, 25 Reg't Texas Cav. (Dismounted).

Appears on

Field and Staff Muster Roll

of the organization named above,

for Sept & Oct, 1863.

Enlisted:

When , 186 .

Where

By whom

Period

Last paid:

By whom

To what time 186 .

Present or absent Absent

Remarks: In Miss. Miss. Department

The 25th Regiment Texas Cavalry (also known as the 3d Regiment Texas Lancers and as the 3d Regiment Carter's Brigade Texas Mounted Volunteers, or Cavalry,) was organized June 1, 1862, with eleven companies. Captain Proudfoot's Company was merged into Company H some time after the muster of June 30, 1862. Many members of the regiment are found to have had prior service in the 9th (Nichols') Regiment Texas Infantry (6 months) or in Cavalry Company C, 3d (Kirby's) Battalion Texas Volunteers (6 months). A part of this regiment was captured at Arkansas Post, Ark., January 11, 1863, and exchanged east of the Mississippi River in April and May, 1863, when it was consolidated with similar remnants of the 17th, 18th and 24th Regiments Texas Cavalry. This consolidation was broken up in March, 1864, when these parts of the 24th and 25th Regiments Texas Cavalry were united to form one mixed organization, but each appears to have been mustered separately. About April 9, 1865, this portion of the regiment was consolidated with the remnants of other regiments in Granbury's Texas Brigade, and paroled at Greensboro, N. C., about May 1, 1865. The remainder of the regiment, which was not captured January 11, 1863, remained west of the Mississippi River, some serving in the 24th and 25th Regiments Texas Cavalry (Consolidated) and others in the 17th Consolidated Regiment Texas Dismounted Cavalry.

Book mark:

J. W. Wilkinson

(843)

Copyright.

(Confederate.)

G 25 Cav. Texas.

C. C. Gillespie

Col, 25 Reg't Texas Cav. (Di-mounted.)

Appears on

Field and Staff Muster Roll

of the organization named above,

for Nov & Dec, 1863.

Date of Commission, or Regimental Appointment, ..., 186 .

Station Tunnel Hill Ga

Present or absent Absent

Remarks: In Trans. Miss Dept

The 25th Regiment Texas Cavalry (also known as the 3d Regiment Texas Lancers and as the 3d Regiment Carter's Brigade Texas Mounted Volunteers, or Cavalry,) was organized June 1, 1861, with eleven companies. Captain Proudfoot's Company was merged into Company H some time after the muster of June 30, 1862. Many members of the regiment are found to have had prior service in the 9th (Nichols') Regiment Texas Infantry (6 months) or in Cavalry Company C, 3d (Kirby's) Battalion Texas Volunteers (6 months). A part of this regiment was captured at Arkansas Post, Ark., January 11, 1863, and exchanged east of the Mississippi River in April and May, 1863, when it was consolidated with similar remnants of the 17th, 18th and 24th Regiments Texas Cavalry. This consolidation was broken up in March, 1864, when these parts of the 24th and 25th Regiments Texas Cavalry were united to form one field organization, but each appears to have been mustered separately. About April 9, 1865, this portion of the regiment was consolidated with the remnants of other regiments in Granbury's Texas Brigade, and paroled at Greensboro, N. C., about May 1, 1865. The balance of the regiment, which was not captured January 11, 1863, remained west of the Mississippi River, some serving in the 24th and 25th Regiments Texas Cavalry (Consolidated) and others in the 17th Consolidated Regiment Texas Dismounted Cavalry.

Book mark : .....

(643c) J. W. Wilkinson

Copyist.

(Confederate.)

25 Cav. Texas.

C. C. Gillespie

Col, 25 Reg't Texas Cav. (Dismounted.)

Appears on

Field and Staff Muster Roll

of the organization named above,

for Jan & Feb, 1864.

Date of Commission, or Regimental Appointment. ....., 186 .

Station Dalton Ga

Present or absent Absent

Remarks: On Scout. Miss.

The 25th Regiment Texas Cavalry (also known as the 3d Regiment Texas Lancers and as the 3d Regiment Carter's Brigade Texas Mounted Volunteers, or Cavalry.) was organized June 1, 1863, with eleven companies. Captain Proudfoot's Company was merged into Company H some time after the muster of June 30, 1863. Many members of the regiment are found to have had prior service in the 9th (Nichols') Regiment Texas Infantry (6 months) or in Cavalry Company C, 3d (Kirby's) Battalion Texas Volunteers (6 months). A part of this regiment was captured at Arkansas Post, Ark., January 11, 1863, and exchanged east of the Mississippi River in April and May, 1863, when it was consolidated with similar remnants of the 17th, 18th and 24th Regiments Texas Cavalry. This consolidation was broken up in March, 1864, when these parts of the 24th and 25th Regiments Texas Cavalry were united to form one field organization, but each appears to have been mustered separately. About April 9, 1865, this portion of the regiment was consolidated with the remnants of other regiments in Granbury's Texas Brigade, and paroled at Greensboro, N. C., about May 1, 1865. The balance of the regiment, which was not captured January 11, 1863, remained west of the Mississippi River, some serving in the 24th and 25th Regiments Texas Cavalry (Consolidated) and others in the 17th Consolidated Regiment Texas Dismounted Cavalry.

Book mark: .....

(5228) J. W. Wilkinson
Copyist.

(Confederate.)

G | 25 Cav. Texas.

C. C. Gillespie

Col, 25 Reg't Texas Cav. (Dismounted.)

Appears on

Field and Staff Muster Roll

of the organization named above,

for Mch & Apr, 1864

Date of Commission, or Regimental Appointment. June 1, 1862

Station Dalton. Ga.

Present or absent Absent

Remarks: On Furlough Miss. Department

The 25th Regiment Texas Cavalry (also known as the 3d Regiment Texas Lancers and as the 3d Regiment Carter's Brigade Texas Mounted Volunteers, or Cavalry,) was organized June 1, 1862, with eleven companies. Captain Proudfoot's Company was merged into Company H some time after the muster of June 30, 1863. Many members of the regiment are found to have had prior service in the 9th (Nichols') Regiment Texas Infantry (6 months) or in Cavalry Company C, 3d (Kirby's) Battalion Texas Volunteers (6 months). A part of this regiment was captured at Arkansas Post, Ark., January 11, 1863, and exchanged east of the Mississippi River in April and May, 1863, when it was consolidated with similar remnants of the 17th, 18th and 24th Regiments Texas Cavalry. This consolidation was broken up in March, 1864, when these parts of the 24th and 25th Regiments Texas Cavalry were united to form one field organization, but each appears to have been mustered separately. About April 9, 1865, this portion of the regiment was consolidated with the remnants of other regiments in Granbury's Texas Brigade, and paroled at Greensboro, N. C., about May 1, 1865. The balance of the regiment, which was not captured January 11, 1863, remained west of the Mississippi River, some serving in the 24th and 25th Regiments Texas Cavalry (Consolidated) and others in the 17th Consolidated Regiment Texas Dismounted Cavalry.

Book mark:

J. W. Wilkinson
Copyist.

(3428)

(Confederate.)

25 Cav. Texas.

G. C. Gillespie
Col, Co. , 25 Regiment Texas Cavalry.

Appears on

Regimental Return

of the organization named above,

for the month of April, 1862.

Commissioned officers present and absent:

Present

Station Arkansas Post

Remarks: Lt. Col. 25th Regt. Tex. (Dis.) Cav.

Alterations since last return among the enlisted men:

Date , 186 .

Place

Remarks:

Enlisted men on Extra or Daily Duty:

Absent enlisted men accounted for

The 25th Regiment Texas Cavalry (also known as the 3d Regiment Texas Lancers and as the 3d Regiment Carter's Brigade Texas Mounted Volunteers, or Cavalry,) was organized June 1, 1862, with eleven companies. Captain Proudfoot's Company was merged into Company H some time after the muster of June 30, 1862. Many members of the regiment are found to have had prior service in the 9th (Nichols') Regiment Texas Infantry (6 months) or in Cavalry Company C, 3d (Kirby's) Battalion Texas Volunteers (6 months). A part of this regiment was captured at Arkansas Post, Ark., January 11, 1863, and exchanged east of the Mississippi River in April and May, 1863, when it was consolidated with similar remnants of the 17th, 18th and 24th Regiments Texas Cavalry. This consolidation was broken up in March, 1864, when these parts of the 24th and 25th Regiments Texas Cavalry were united to form one field organization, but each appears to have been mustered separately. About April 9, 1865, this portion of the regiment was consolidated with the remnants of other regiments in Granbury's Texas Brigade, and paroled at Greensboro, N. C., about May 1, 1865. The balance of the regiment, which was not captured January 11, 1863, remained west of the Mississippi River, some serving in the 24th and 25th Regiments Texas Cavalry (Consolidated) and others in the 17th Consolidated Regiment Texas Dismounted Cavalry.

W. W. Pettus

(614)

Copyist.

(Confederate.)

25 Cav. Texas.

[illegible] Capt.

Lieut. ..... Co. ..... 25 Reg't Texas Dismtd. Cav.

Appears on

Regimental Return

of the organization named above,

for the month of Oct, 1862.

Commissioned officers present and absent:

[illegible] present

Station [illegible]

Remarks: [illegible]

Alterations since last return among the enlisted men:

Date ..... , 186 .

Place .....

Remarks:

Enlisted men on Extra or Daily Duty:

Absent enlisted men accounted for

The 25th Regiment Texas Cavalry (also known as the 3d Regiment Texas Lancers and as the 3d Regiment Carter's Brigade Texas Mounted Volunteers, or Cavalry,) was organized June 1, 1862, with eleven companies. Captain Proudfoot's Company was merged into Company H some time after the muster of June 30, 1863. Many members of the regiment are found to have had prior service in the 9th (Nichols') Regiment Texas Infantry (6 months) or in Cavalry Company C, 3d (Kirby's) Battalion Texas Volunteers (6 months). A part of this regiment was captured at Arkansas Post, Ark., January 11, 1863, and exchanged east of the Mississippi River in April and May, 1863, when it was consolidated with similar remnants of the 17th, 18th and 24th Regiments Texas Cavalry. This consolidation was broken up in March, 1864, when these parts of the 24th and 25th Regiments Texas Cavalry were united to form one field organization, but each appears to have been mustered separately. About April 9, 1865, this portion of the regiment was consolidated with the remnants of other regiments in Granbury's Texas Brigade, and paroled at Greensboro, N. C., about May 1, 1865. The balance of the regiment, which was not captured January 11, 1863, remained west of the Mississippi River, some serving in the 24th and 25th Regiments Texas Cavalry (Consolidated) and others in the 17th Consolidated Regiment Texas Dismounted Cavalry.

W. R. Potter

Copyist.

(Confederate.)

G 25 Cav. Texas.

C. C. Gillespie

Col , Co. , 25 Regiment Texas Cavalry.

Appears on

Regimental Return

of the organization named above,

for the month of April 186 2.

Commissioned officers present and absent.

Absent

Station

Remarks Absent at Little Rock Ark.

Alterations since last return among the enlisted men:

Date , 186 .

Place

Remarks:

Enlisted men on Extra or Daily Duty:

Absent enlisted men accounted for:

The 25th Regiment Texas Cavalry (also known as the 3d Regiment Texas Lancers and as the 3d Regiment Carter's Brigade Texas Mounted Volunteers, or Cavalry,) was organized June 1, 1862, with eleven companies. Captain Proudfoot's Company was merged into Company H some time after the muster of June 30, 1863. Many members of the regiment are found to have had prior service in the 9th (Nichols') Regiment Texas Infantry (6 months) or in Cavalry Company C, 3d (Kirby's) Battalion Texas Volunteers (6 months). A part of this regiment was captured at Arkansas Post, Ark., January 11, 1863, and exchanged east of the Mississippi River in April and May, 1863, when it was consolidated with similar remnants of the 17th, 18th and 24th Regiments Texas Cavalry. This consolidation was broken up in March, 1864, when these parts of the 24th and 25th Regiments Texas Cavalry were united to form one field organization, but each appears to have been mustered separately. About April 9, 1865, this portion of the regiment was consolidated with the remnants of other regiments in Granbury's Texas Brigade, and paroled at Greensboro, N. C., about May 1, 1865. The balance of the regiment, which was not captured January 11, 1863, remained west of the Mississippi River, some serving in the 24th and 25th Regiments Texas Cavalry (Consolidated) and others in the 17th Consolidated Regiment Texas Dismounted Cavalry.

W. L. Potter

(644) Copyist.

(Confederate.)

G 25 Cav. Texas.

C. C. Gillespie

Col....., Co....., 25 Regiment Texas Cavalry.

Appears on Regimental Return

of the organization named above,

for the month of Dec., 1862

Commissioned officers present and absent:

Present

Station Ark. Post.

Remarks: Sick in Camp

Alterations since last return among the enlisted men.

....., 186 .

Date.....

Place.....

Remarks:

Enlisted men on Extra or Daily Duty:

Absent enlisted men accounted for

The 25th Regiment Texas Cavalry (also known as the 3d Regiment Texas Lancers and as the 3d Regiment Carter's Brigade Texas Mounted Volunteers or Cavalry) was organized June 1, 1862, with eleven companies. Captain Proudfoot's Company was merged into Company H same time after the muster of June 30, 1862. Many members of the regiment are found to have had prior service in the 9th (Nichols') Regiment Texas Infantry (6 months) or in Cavalry Company C, 3d (Kirby's) Battalion Texas Volunteers (6 months). A part of this regiment was captured at Arkansas Post, Ark., January 11, 1863, and exchanged east of the Mississippi River in April and May, 1863, when it was consolidated with similar remnants of the 17th, 18th and 24th Regiments Texas Cavalry. This consolidation was broken up in March, 1864, when these parts of the 24th and 25th Regiments Texas Cavalry were united to form one field organization, but each appears to have been mustered separately. About April 9, 1865, this portion of the regiment was consolidated with the remnants of other regiments in Granbury's Texas Brigade, and paroled at Greensboro, N. C., about May 1, 1865. The balance of the regiment, which was not captured January 11, 1863, remained west of the Mississippi River, some serving in the 24th and 25th Regiments Texas Cavalry (Consolidated) and others in the 17th Consolidated Regiment Texas Dismounted Cavalry.

W. C. Porter

Copyist.

.814.

Confederate.

25 Cav. Texas.

C. C. Griffin's

Col., Co. , 25 Regiment Texas Cavalry.

Appears on

Regimental Return

of the organization named above.

for the month of May, 1864

Commissioned officers present and absent:

present

Station Sabine Pass

Remarks: Commanding Post.

Alterations since last return among the enlisted men.

, 186 .

Date

Place

Remarks:

Enlisted men on Extra or Daily Duty.

Absent enlisted men accounted for

The 25th Regiment Texas Cavalry (also known as the 3d Regiment Texas Laneers and as the 3d Regiment Carter's Brigade Texas Mounted Volunteers) Cavalry was organized June 1, 1862, with eleven companies. Captain Pendleton's Company was merged into Company H some time after the muster of June 30, 1862. Many members of the regiment are found to have had prior service in the 9th (Nichols') Regiment Texas Infantry (6 months) or in Carter's Company, K, (Kurtz's) Battalion Texas Volunteers (6 months). A part of this regiment was captured at Arkansas Post, Ark., January 11, 1863, and exchanged east of the Mississippi River in April and May, 1863, when it was consolidated with similar remnants of the 17th, 19th and 24th Regiments Texas Cavalry. This consolidation was broken up in March, 1864, when these parts of the 24th and 25th Regiments Texas Cavalry were united to form one field organization, but each appears to have been mustered separately. On April 9, 1865, this portion of the regiment was consolidated with the remnants of other regiments in Granbury's Texas Brigade, and paroled at Greensboro, N. C., about May 1, 1865. The part of the regiment, which was not captured January 11, 1863, remained west of the Mississippi River, some serving in the 24th and 25th Regiments Texas Cavalry (Consolidated) and others in the 17th Consolidated Regiment Texas Dismounted Cavalry.

P. R. Stough.

Copyist.

(Confederate.)

G. 25 Cav. Texas.

C. C. Gillespie

Col., Co. ..., 25 Regiment Texas Cavalry.

Appears on

Regimental Return

of the organization named above,

for the month of Dec., 186 4.

Commissioned officers present and absent:

Absent

Station Hempstead.

Remarks: Commdg Post at Hempstead

Alterations since last return among the enlisted men:

Date ..., 186 .

Place ...

Remarks:

Enlisted men on Extra or Daily Duty.

Absent enlisted men accounted for

The 25th Regiment Texas Cavalry (as so known as the 3d Regiment Texas Lancers and as the 3d Regiment Carter's Brigade Texas Mounted Volunteers or Cavalry) was organized June 1, 1863, with eleven companies. Captain Poindexter's Company was merged into Company H some time after the muster of June 30, 1863. Many members of the regiment are found to have had prior service in the 9th (Nichols') Regiment Texas Infantry (6 months) or in Cavalry Company C, 3d (Kirby's) Battalion Texas Volunteers (6 months). A part of this regiment was captured at Arkansas Post, Ark., January 11, 1863, and exchanged east of the Mississippi River in April and May, 1863, when it was consolidated with similar remnants of the 17th, 18th and 24th Regiments Texas Cavalry. This consolidation was broken up in March, 1864, when these parts of the 24th and 25th Regiments Texas Cavalry were united to form one field organization, but each appears to have been mustered separately. About April 9, 1865, this portion of the regiment was consolidated with the remnants of other regiments in Granbury's Texas Brigade, and paroled at Greensboro, N. C., about May 1, 1865. The balance of the regiment, which was not captured January 11, 1863, remained west of the Mississippi River, some serving in the 24th and 25th Regiments Texas Cavalry (Consolidated) and others in the 17th Consolidated Regiment Texas Dismounted Cavalry.

B. R. Stough

Copyist.

614.

(Confederate.)

G. | 25 Cav. Texas.

C. C. Gilchrist

Col., Co. ....., 25 Regiment Texas Cavalry.

Appears on

Regimental Return

of the organization named above,

for the month of Jan, 1865

Commissioned officers present and absent:

Absent.

Station Hempstead

Remarks: Condy Post

Alterations since last return among the enlisted men:

Date ....., 186 .

Place .....

Remarks: .....

Enlisted men on Extra or Daily Duty:

.....

Absent enlisted men accounted for:

.....

.....

The 25th Regiment Texas Cavalry (also known as the 3d Regiment Texas Lancers and as the 3d Regiment Carter's Brigade Texas Mounted Volunteers or Cavalry.) was organized June 1, 1862, with eleven companies. Captain Proudfoot's Company was merged into Company H some time after the muster of June 30, 1863. Many members of the regiment are found to have had prior service in the 9th (Nichols') Regiment Texas Infantry (6 months) or in Cavalry Company C, 3d (Kirby's) Battalion Texas Volunteers (6 months). A part of this regiment was captured at Arkansas Post, Ark., January 11, 1863, and exchanged east of the Mississippi River in April and May, 1863, when it was consolidated with similar remnants of the 17th, 18th and 24th Regiments Texas Cavalry. This consolidation was broken up in March, 1864, when these parts of the 24th and 25th Regiments Texas Cavalry were united to form one field organization, but each appears to have been mustered separately. About April 9, 1865, this portion of the regiment was consolidated with the remnants of other regiments in Granbury's Texas Brigade, and paroled at Greensboro, N. C., about May 1, 1865. The balance of the regiment, which was not captured January 11, 1863, remained west of the Mississippi River, some serving in the 24th and 25th Regiments Texas Cavalry (Consolidated) and others in the 17th Consolidated Regiment Texas Dismounted Cavalry.

B. R. Stough. Copyist.

(816)

(Confederate.)

G. 25 Cav. Texas.

C. C. Gillespie

Col., Co. ....., 25 Regiment Texas Cavalry.

Appears on

Regimental Return

of the organization named above,

for the month of Feb, 1865.

Commissioned officers present and absent:

Absent

Station Hempstead

Remarks: Comndg Post.

Alterations since last return among the enlisted men:

Date ....., 186 .

Place .....

Remarks: .....

Enlisted men on Extra or Daily Duty:

.....

Absent enlisted men accounted for:

.....

.....

The 25th Regiment Texas Cavalry (also known as the 3d Regiment Texas Lancers and as the 3d Regiment Carter's Brigade Texas Mounted Volunteers, or Cavalry,) was organized June 1, 1862, with eleven companies. Captain Proudfoot's Company was merged into Company H some time after the muster of June 30, 1863. Many members of the regiment are found to have had prior service in the 9th (Nichols') Regiment Texas Infantry (6 months) or in Cavalry Company C, 3d (Kirby's) Battalion Texas Volunteers (6 months). A part of this regiment was captured at Arkansas Post, Ark., January 11, 1863, and exchanged east of the Mississippi River in April and May, 1863, when it was consolidated with similar remnants of the 17th, 18th and 24th Regiments Texas Cavalry. This consolidation was broken up in March, 1864, when these parts of the 24th and 25th Regiments Texas Cavalry were united to form one field organization, but each appears to have been mustered separately. About April 9, 1865, this portion of the regiment was consolidated with the remnants of other regiments in Granbury's Texas Brigade, and paroled at Greensboro, N. C., about May 1, 1865. The balance of the regiment, which was not captured January 11, 1863, remained west of the Mississippi River, some serving in the 24th and 25th Regiments Texas Cavalry (Consolidated) and others in the 17th Consolidated Regiment Texas Dismounted Cavalry.

R. R. Stough.

644. Copyist.

(Confederate.)

G 24 and 25 Cav. (Consolidated) Texas.

C. C. Gillespie

Col, Co. , { 24 and 25 Reg't Texas Cavalry (Consolidated).

Appears on

Regimental Return

of the organization named above,

for the month of March, 1865.

Commissioned officers present and absent:

Present

Station Cp. Lubbock

Remarks: Commanding

Alterations since last return among the enlisted men:

Date , 186 .

Place

Remarks:

Enlisted men on Extra or Daily Duty:

Absent enlisted men accounted for:

The 24th and 25th Regiment Texas Cavalry (Consolidated) was formed by the consolidation of remnants of the 24th and 25th Regiments Texas Cavalry in the Trans-Mississippi Department and recruits.

W. D. Campbell

(844)

Copyist.

Confederate.

C 24 and 25 Cav. (Consolidated) Texas.

R. C. Gillispie

Col, Co. , 24 and 25 Reg't Texas Cavalry (Consolidated).

Appears on

Regimental Return

of the organization named above,

for the month of April, 186 5.

Commissioned officers present and absent:

Present

Station Camp Lubbock

Remarks:

Alterations since last return among the enlisted men:

Date . 186 .

Place

Remarks:

Enlisted men on Extra or Daily Duty:

Absent enlisted men accounted for:

The 24th and 25th Regiment Texas Cavalry (Consolidated) was formed by the consolidation of remnants of the 24th and 25th Regiments Texas Cavalry in the Trans-Mississippi Department and recruits.

A. McCroskey

(844) Copyist.

(Confederate.)

G 25 Cav. Texas.

Y. L. Gillespie

Ldl, Co. , 25 Regiment Texas Cavalry.

Appears on a

Roster

of the organization named above.

Roster dated

Not dated, 186 .

Date of appointment , 186 .

Remarks:

The 25th Regiment Texas Cavalry (also known as the 3d Regiment Texas Lancers and as the 3d Regiment Carter's Brigade Texas Mounted Volunteers, or Cavalry,) was organized June 1, 1862, with eleven companies. Captain Proudfoot's Company was merged into Company H some time after the muster of June 30, 1863. Many members of the regiment are found to have had prior service in the 9th (Nichols') Regiment Texas Infantry (6 months or in Cavalry Company C, 3d (Kirby's) Battalion Texas Volunteers (6 months). A part of this regiment was captured at Arkansas Post, Ark., January 11, 1863, and exchanged east of the Mississippi River in April and May, 1863, when it was consolidated with similar remnants of the 17th, 18th and 24th Regiments Texas Cavalry. This consolidation was broken up in March, 1864, when these parts of the 24th and 25th Regiments Texas Cavalry were united to form one field organization, but each appears to have been mustered separately. About April 9, 1865, this portion of the regiment was consolidated with the remnants of other regiments in Greanory's Texas Brigade, and paroled at Greensboro, N. C., about May 1, 1865. The balance of the regiment, which was not captured January 11, 1863, remained west of the Mississippi River, some serving in the 24th and 25th Regiments Texas Cavalry (Consolidated) and others in the 17th Consolidated Regiment Texas Dismounted Cavalry.

Book mark:

(S.S.) J. W. Wilkinson Copyist.

(Confederate.)

G 25 Cav. Texas.

C. C. Gillespie

Col, Co. , 25 Regiment Texas Cavalry.

Appears on a

List

of officers of the organization named above in the Trans-Mississippi Department.

List dated Houston, Texas

July 13, 1864.

Remarks: Cond'g Post at Hempstead

The 25th Regiment Texas Cavalry (also known as the 3d Regiment Texas Lancers and as the 3d Regiment Carter's Brigade Texas Mounted Volunteers, or Cavalry.) was organized June 1, 1862, with eleven companies. Captain Proudfoot's Company was merged into Company H some time after the muster of June 30, 1863. Many members of the regiment are found to have had prior service in the 9th (Nichols') Regiment Texas Infantry (6 months) or in Cavalry Company C, 3d (Kuroy's) Battalion Texas Volunteers (6 months). A part of this regiment was captured at Arkansas Post, Ark., January 11, 1863, and exchanged east of the Mississippi River in April and May, 1863, when it was consolidated with similar remnants of the 17th, 18th and 24th Regiments Texas Cavalry. This consolidation was broken up in March, 1864, when these parts of the 24th and 25th Regiments Texas Cavalry were united to form one field organization, but each appears to have been mustered separately. About April 9, 1865, this portion of the regiment was consolidated with the remnants of other regiments in Granbury's Texas Brigade, and paroled at Greensboro, N. C., about May 1, 1865. The balance of the regiment, which was not captured January 11, 1863, remained west of the Mississippi River, some serving in the 24th and 25th Regiments Texas Cavalry (Consolidated) and others in the 17th Consolidated Regiment Texas Dismounted Cavalry.

Book mark:

J. H. Wilkinson

(65.1) Copyist.

(Confederate.)

25 Texas.

[illegible] Co. [illegible] Reg't Texas Infantry.

Appears on a

Roster

of troops of the Confederate Army captured at Fort Hindman, Arkansas Post, Ark., Jan. 11, 1863.

Roster not dated.

Remarks: [illegible]

Number of roll

13 about 4.

(6396) Copyist

Confederate.

G 25 Texas

C C Gillespie

Colonel 25 Regt Texas Infty.

Appears on a

Roll of Prisoners of War

forwarded from St. Louis, Mo, by the Provost Marshal General, Department of the Missouri, to Camp Chase, Columbus, Ohio, January 27, 1863, under instructions from Washington

Roll dated St. Louis, Feb. 5, 1863.

Where captured Arkansas Post

When captured Jan. 11, 1863.

NOTE: "The Arkansas Post Prisoners were all transferred directly from the Boats in which they came up the river, to the Cars which took them East."

Remarks:

Number of roll:

2963 sheet 1

(6350)

J. F. Hoff
Capt.

Confederate.

, Co. , Regt

Appears on a Descriptive Roll of

Prisoners of War

at Camp Chase, Ohio.

Arrested:

Where

When , 186

Received at Camp Chase, Ohio.

When , 186

Whence

By whose order

Description:

Height ft. in.

Eyes : hair : complexion

Date of departure , 186

Remarks:

Camp Chase, Ohio, Register No. 2; page

(659)

Copyist.

(Confederate.)

G | 25 Tex

C. C. Gillespie
Col. 1st Regt Tex.

Name appears as a signature to a

Roll of Prisoners of War

paroled at Fort Delaware, Del., April 25, 1863.

Roll dated Not dated, 186 .

Where captured Clark Post

When captured January 11, 1863.

Remarks:

Indorsement shows: Received Camp Parole, Va., May 6th, 63, from Jno. E Mulford, Capt. 3d Infty, N. Y. V. Five Hundred & Ninety Eight Confederate prisoners of War paroled for exchange. One Dead. —Robt. Ould, Confederate Agent.

Number of roll 1423 sheet 6

J. B. Dowd

Copyist.

(939b)

(Confederate.)

G 25 Tex.

C. C. Gillespie
Col. 25 Regt Texas

Appears on a register of

Prisoners of War

at Fort Delaware, Del.

Where captured Ark. Post

When captured Jan. 11, 1863

When joined post April 12, 1863

Remarks: Forwarded to City Point for exchange April 19, 1863.

Fort Delaware, Del., Register No 4; page 7

J. W. Davis

(800) Copyist.

(CONFEDERATE.)

G | 25 Cav. Tex.

C. C. Gillespie
Col. P.A.C.S.

Appears on a

Register

of Appointments, Confederate States Army.

State Texas

To whom report 25 Regt. Texas Cav.

Date of appointment July 29, 1862.

Date of confirmation By Election, 186 .

To take rank June 1, 1862.

Date of acceptance Nov. 24, 1862.

Delivered Richmond, Va.

Secretary of War C. S. A.

Remarks:

Confed. Arch., Chap. 1, File No. 86, page 18

Geo. L. Preston
Copyist.

(635)

(CONFEDERATE.)

G 25 Cav Texas.

C. C. Gillespie

Colonel, 25 Regt. Cav. Texas

Appears on a

Register

containing Rosters of Commissioned Officers, Provisional Army Confederate States.

Date of appointment June 1, 1862.

Date of resignation, death, transfer or promotion }

, 186 .

Remarks:

Confed. Arch., Chap. 1, File No. 92, page 38

T. Cary

(526) 8754 Copyist.

(CONFEDERATE.)

G 25 Cav. Tex

C. C. Gillespie

Col. 25 Regt. Tex. Cav.

Appears on a

Return

of Post of Houston, Texas,

for the month of Feb. 1865.

Commissioned officers present and absent:

Absent

Remarks: Commdg Post at Hempstead.

Enlisted men casually at Post:

When received ....., 186 .

Remarks:

Remarks:

Miscellaneous File No. 290.

(681) G. C. Thompson

Copyist.

(CONFEDERATE.)

Ly | 25 Cav. **Texas.**

C C Gillespie

Col 25 Regt. Texas Cav

Appears on a

Register

containing Rosters of Commissioned Officers, Provisional Army Confederate States.

Remarks:

Confed. Arch., Chap. 1, File No. 96, page 201

W H Collings

(C2A) Copyist.

5782

N° 12

Inventaire [illegible]

[illegible]

[illegible]

[illegible]

1er Janvier 1662.

V

Jean Lucas

25 Jean Cau

00.

Received Gregg Arsenal, February 27th 1862
of Captain W. G. W. Bunnell, Ordnance Officer

1	Cavalry Sabre Belts & Plates	1	95

Received Upon and to the said Captain
W. G. W. Bunnell the said Arms, Accoutrements and
Stores above mentioned

Inspected by

[illegible]
Ass't Insp. Gen. C.S.A.

No. 28.

Receipts from the
Maj. Gen. Commanding
the Div. of the West

1st Quarter 1862.

√

U. D.

Received Joyce Journal, February 9th 1847 of
Captain W. G. M. Beaumont (2nd) Regiment Foot.

1	Common Dog [illegible]	1	36
1	Double " (do)	5	00
1	Cº Clasp & Straps	1	10
1	Canteen Strap & Buckle	1	50
		8	96

For which I have given to the above Captain W. G. M. Beaumont the real Price Thereof in Ordnance Treasury Bills only.

Witness my hand

A. C. Gillespie
Maj. Reg. Lieut. Governor

Signed
Wm. W. Parker
Com. Lieut. Gov. Ordnance Stores

Voucher, No. 221

Paid the 23rd day of January 186 4

1st C.C. Yulee's

25th Ind. Conn. V. V.

From the 1st day of Nov. 186 4

To the 30th day of Jan. 186 4

Pay, ... $ 14 21

To ..... years' service,

Forage, ...

Amount, ... $ 14 21

25 Tel. Cav.

The Confederate States,

To Col C. C. Gillespie Dr.

ON WHAT ACCOUNT.	Commencement and Expiration. From	To	Term of Service Charged. Months.	Days.	Pay per Month. Dollars.	Cents.	Amount. Dollars.	Cents.	REMARKS.
Pay— For myself	1864	1864							
	May 1st	June 30th			2100		$420.00		Command of Post at Hempstead, Texas
For myself for ..... year's service.									
Forage— For ..... horses, ...									
							$420.00		

I Hereby Certify that the foregoing account is accurate and just; that I have not been absent without leave during any part of the time charged for; that I have not received pay, forage, or received money in lieu of any part thereof, for any part of the time therein charged; that the horses were actually kept in service, and were mustered for the whole of the time charged; that for the whole of the time charged for my staff appointment I actually and legally held the appointment and did duty in the Department; that I have been a commissioned officer for the number of years stated in the charge for every additional five years' service; that I am not in arrears with the Confederate States, on any account whatsoever; and that the last payment I received was from Capt. R. Williams Confederate Pay Master at Houston, Texas and to the 30th day of June, 1864

I, at the same time, acknowledge that I have received of Capt. R. Williams Confederate Pay Master at Houston, Texas this 23rd day of July, 1864 the sum of Four Hundred and Twenty Dollars, being the amount, in full, of said account.

Pay, ... $420

To ..... years' service, ——

Forage, ... ——

Amount $420

(Signed Duplicates)

C. C. Gillespie
Col. 25th Tex. Cavalry.

P.O. No 1 3rd Dr 1862
Certificate St. Louis
of
Bell
September 30th 1862
Dollars 136 20/100

75 Texas Cav

Campaign Debt
25th Regt Iowa Cavalry
Dated Sept 30th 1862

I hereby Certify, on honor that the amount of One Hundred and Twenty Six and 20/100 ($126 20/100) Dollars has necessarily Expended, in driving a Herd of Beef Cattle, 261 Head, from Shreveport La. to Little Arkansas. Ark. in paying Postage, Ferriage, and Purchasing Forage, for which the amount being small, and Stationary scarce, no Receipts are now taken

J. V. Ferguson
Capt & A.C.S. 25th Regt Iowa Cavalry

Dated Sept 30th

I Certify that I have carefully examined the Items of Expenditures, of Driving Beef Cattle to Little Arkansas Post. Ark. from Shreveport La. and finds that they amount to One Hundred Twenty Six 20/100 ($126 20/100) Dollars, and that the Expenditures were necessary for the public service

(Original Vouchers)

A. G. Gillespie
Lieut. Colonel 25th Regt Iowa
Cavalry Vols.

(CONFEDERATE.)

G

W. G. Gillespie
Col.

Appears on a

Return

of Post of Hempstead, Texas,

for the month of Dec. 1864.

Commissioned officers present and absent:

Present

Remarks: Comdg. Post Hempstead and troops in vicinity

Enlisted men casually at Post:

When received ....., 186 .

Remarks:

Remarks:

Miscellaneous File No. 282.

J. B. Bourland
Copyist.

(961)

Gillespie - J. C.

3rd Texas Lancers

(CONFEDERATE.)

Col.

REFERENCE CARD.

See Manuscript No. 1289 page

Dated - June 16 1862

GENERAL INDEX CARD.

This card must not be taken from the files.

6413

Sept 17, 1864

Col. C. C. Gillespie

Concerning the
filling up of 35th
Texas Cavalry

Col Gillespie
order establishing
Camp at N. Liberty.

Copy

Head Quarters 25th Regt Tex dis Cavalry
Hempstead Texas July 13th 1864

Special orders
No 1

Maj E B Pickett 25th Tex dis Cavalry will establish a Camp at Liberty Texas and collect together the absentees of the 24th and 25th Texas dis Cavalry. He will also recruit for his command through County Enrolling Officers as authorized by Dept Head Quarters. He will maintain strict discipline and report daily to these Head Quarters.

By Command of
C. B. Gillespie Lieut Colonel

Maj E B Pickett
Liberty Tex.

Official
E. B. Pickett Maj 25th Tex

25th Regt Tex dis Cavalry

Coal & Coke Statistics
Envelope to report
to the different Electoral
Officers — Copy

UNION.
ARCHIVES.

File

Head Quarters 21st Hampshire Militia
Camp Hampshire Aug 15 1864

In pursuance of the above order from Head Quarters Northern Head Quarters, all of the men of the 21st and 25th Regiments Infantry and Cavalry, who are not on duty with the 17th consolidated Vet Regiment whether of early or late enlistment, must and shall ever Commanding Officer will report for duty by the 25th day of August next or be considered and treated as deserters. They will report to me at Hampshire or to Major E. B. Bedell at Liberty or to Capt B. F. Rose at Jasper or to Lieut Patrick McCann at Savannah or to Lieut P. Dixon at Hornellsville Steuben County or to Lieut King at Sunnyside or to Lieut Kinnicutt at Buckville or to Lieut Whitbeck at Wallaceville or to Lieut McCann at Rock, or to Lieut C. Kingsley at Millican or to Lieut Bratton at Goland or to Lieut Bradley Howard Any officer who fails to report to Hampshire or Liberty. These Officers will proceed in every county where it is practicable leaving the most influential men there to report recruits before proceeding home to Camp. All the other Officers of the 21st & 25th who are not absent duty will report to me immediately and those who are on duty will back to be relieved as soon as possible and report also. Whether relieved soon or not I expect that they will assist in gathering recruits and supplying the Regiments in Genl E. Hunt, Should Conscripts enough not be raised up to the minimum number.

C. B. Gallagher Col 25th Regt
Lieut Col Comdg Northern Hampshire

Hd Qrs Detachment 25th
Tex Cav Camp Gillespie Texas

Maj E. B. Pickett
25th Tex Cav

Col G. G. Gillespie Instructions to
Lieut out recruiting Officers
&c

File

DIVISION
REBEL ARCHIVES
WAR DEPT.

Head Qrs Post

Hempstead July 21 1864

Major:

Herewith you will find Special Orders No 1 issued from these Hd Qrs, in your favor. Your Command will be immediately mounted and equipped for the service required, and you will proceed to the execution of the duties assigned you, with the least possible delay.

Upon your arrival at Liberty you will report in person to Col Geo. W. Baylor, Commanding Sub District of Liberty, for further instructions.

Very Respectfully
Your Obt Servt
Jno. G. Walker
Lt Col & A.A.G.

Maj Jno. B. Likens
23rd Texas Cavalry
Liberty Texas

Head Qrs Post

Hempstead July 21 1864

Major:

Accompanying this please find orders for the removal of your Regt. in your Brigade. Your Regt will be immediately mounted and equipped for the service required, and you will proceed to the execution of the duties assigned you, with the least possible delay.

You are authorized by the orders of Brig Gen E. Kirby Smith Commdg Trans Miss Dept. as transmitted by Maj J. A. Thomas, Comdt Conscription District Texas. To take and enroll in the 23rd Texas Cavalry, as enlisted men, every man liable to conscription who may join you taking care to have him reported to the Enrolling Officer of his County, and enrolled on his books with the Regiment, and Arm of the Command to which he is assigned, and of the order of Gen Smith under which he is to be assigned to Col Gillespie Col Commdg

Have this instruction Endorsed with the orders at once. Get as many as you can to "Volunteer" as it were. Of which the better for their Regt. benefit. Shoot them if they are arrested. Use force if necessary. The Enemy keeps a small force of Yanks at home will guard you. Put on your best every man liable to duty, bring him, and satisfy him with the Necessary orders. Also send orders to every Regt or Officers, whom you may wish to find out-side places unperformed for. Act promptly, you shall soon fall. I hope. With Esteem

I am Major very Respectfully
Your Obdt Servt
Jno G Walker Lt Col & A.A.G.
To Col Gillespie Col 23rd Texas Cavalry

Gen E Kirby Smith
order to file Nov 25th 1863
Kept Copy

RECORDS DIVISION
REBEL ARCHIVES
WAR DEPARTMENT

File

Special order
No 113

Head Qrs Dept Texas Brig. Genl
Houston July 14th 1864

I Lieut Col P. H. Jennings 24th Regt T.C. (dismounted) will on adjournment of the General Court Martial of which he is a member, report to Lieut Col. C. Gillespie 25th Regt Tex Cav Dis Cavalry for duty.

II Lieut Col C. C. Gillespie 25th Regt Tex Cav Dis Cavalry is authorized to collect the absentees from the 24th & 25th Regts Tex (Dis) Cavalry in this Subdistrict, not on duty, with the 17th consolidated Tex Regiment. He is also authorized to recruit for his command through the Enrolling officers of the several counties in this District of Texas. The following named officer will report without delay to Lieut Col C. C. Gillespie

Capt H. G. Daniels
" B. F. Rose
1st Lieut J. Kincaid
" John McClure
2nd " A. L. Singleton
2nd Lieut Thos Simms
2 " J. D. Lewis
2nd " Martin
2nd " Beasley
2nd " W. McCord

By Command of
Genl E. Kirby Smith
Signed S. S. Anderson A.A.G

Official
Signed
L. L. Aldrich
Capt & A.A.G

Official
C. C. Gillespie
Lieut Colonel 25th Tex Cav

Maj Gen Ingalls
Order. Landing over
the Commands of 24th & 25th
Corps to Gen Shafter on duty in this District

Copy

Hd Qrs 25th Regt Virg
Dis Cavalry
Hampstead Va July 4
1864

Maj E. B. Tuttle is authorized to call for any Men of the 25th & 24th Regts of this Cavalry now temporarily assigned to other commands in this District Officers of such commands will turn over to him all such men according to the Friday order

C. C. Gillespie
Col 25th Va Cavalry
Commanding 24th & 25th Va

Official

Maj 25th Va Cav

Hd Qrs Dist Ky D. Tenn

Special orders }
No 190 } Hopkinsville Dec 16th 1864

Lieut Col C. C. Gillespie 25th U. S. Colored Infantry having been ordered from Capt Hd Qrs to collect the arrears from the 20th & 25th Regts Colored Troops serving in this District now on duty in this Department, except those under the 13th Consolidated Regts Ky Colored Troops, all officers in this District having any Recruits or other organizations attached to their Commands will at once report them by name to Lieut Col C. C. Gillespie at Hopkinsville and have them subject to his orders.

By Command of
Brig Gen S. B. Buckner
Geo H. Monk A.A.G.

Official
C. C. Gillespie
Lieut Colonel 25th U. S. Colored Troops

Hd Qrs Detachment 25th Ky
Cav Cavalry Camp Gillespie
Liberty Ia Cos = Sept 17th 64

Maj E. B. Pickett 25th Ky
Cav

RECORD DIVISION,
ARCHIVES.

Letter accompanying copy
of orders under which Maj
E. B. Pickett is now acting

Feld

Hd Qrs Detachment 25th Regt Tex Cavalry
Camp Gillespie Liberty Sept 16th 1864

Col C.C. Jones
Chief of Staff
Houston Texas

Col

In compliance with your Signal of the 14th inst I have the honor herewith to Transmit to you copies of the orders under which I am now acting—
1st I enclose copy of Gen E Kirby Smith's order to Col Gillespie to collect up the absentees of the 24th & 25th Regts Texas Cav'y in this Department & report them on duty with the 1st Brig dated Ten Regiments And authorizing Col Gillespie to recruit from this Command through the Conscript Officers of the Several counties in the District of Texas—
2nd I enclose you copy of Gen Magruder's Special order No 190 dated July 16th 1864 to Officers in this District having power of the 24th & 25th on duty with them commands to turn them over to Col Gillespie and also copy of Col Gillespie order to Commanders thereon continuing me to act for many items of the 23rd & 24th Regts Cav'y &c on duty with their commands and taking Officers of such commands to turn the same over to me—
3rd I enclose copy of Col Gillespie's order Duty 14th 1864 Appointing the Stranahan of Certain Regts to Separate designating Recruiting Officers and assigning them to posts of duty &c
4th I enclose copy of Col Gillespie Special order No 1 dated July 29th 1864 ordering me to establish a Conscript Camp to collect together the absentees of the 24th & 25th Cav'y Regts to recruit for the Command &c—
5th I enclose copy of Col Gillespie Instructions to Officers Recruiting for the 25th Regt &c

I have the honor to be Col Your Obdt Servt

E.B. Pickett
Comdg Camp

Sept 22nd 1864

Hempstead July 20th 63

1

Col C C Gillespie.

In reference to Orders
received from Genl
Smith, relating to
Steamers &c

RECORD DIVISION,
REBEL ARCHIVES.
WAR DEPARTMENT.

Henry and Sally 20th Ind

1

Col C C Gillespie.

In reference to Orders received from Genl Smith, relating to arrests &c

RECORD DIVISION,
REBEL ARCHIVES.
WAR DEPARTMENT.

Head Quarters Dept
Montpelier July 20th 1810.

Sir,

You will receive from Col Miller
Orders to proceed with the 2d
Regt 2d Brigade 4th Division
Detachment of Militia now Marching
to Camp Meade. You will Consult
with Col Miller & Capt Poe in Conformity
to the Orders of the Commanding Gen
Commanding Officer of the Fourth Division
You will Direct the Officers
of the Detachment to Conform
to the Regulations of Camp Meade
Because he will Know what Duty
may Require. You will be Pleased to
Report from time to time the Situation
of the Detachment. You will Keep
Regular Returns of the Militia
Pay Rolls &c &c

Your Obedient
Humble Servant
Wm C Gillespie
Col 25th Dist Inf
Comds Post.

Capt Wm. C. Beatty
Chief Clerk
Adjutant Gen.

Houston July 26th/64.

J. B. Magruder
Maj Gen Comdg

Requests that the order
for Col Gillespie to detail
men belonging to 24th & 28th
Regts T. Regt to rescinded & report
as regards the 24th

[illegible]
Shreveport La Aug 5th/64
Respectfully disapproved
By order
Gen Kirby Smith
W. R. Boggs
Brig Gen & Chief of Staff

[illegible]
Asst Adjt Gen

RECORD DIVISION,
NATIONAL ARCHIVES
WAR DEPARTMENT.

#131 JR

Hd. Qrs. District Texas &c
Houston, Texas. July 26. 1864.

General.

I have the honor to request that the order allowing Col Gillespie to collect the men belonging to the 14th and 25th. Texas Cavalry, in this District, be rescinded so far as it relates to the 14th. Regt. and that the men belonging to it be allowed to remain on their present duty, as with the 17th. Dismounted Cavalry.

I regret that the application of Col. Gillespie should have been entertained, without being referred to me, as he is under my command and should have applied to the Genl. Comdy. through me.

I am Genl.

Very Respectfully
Your. Obedt. Servt.

J. B. Magruder
Major General
Comdy

Brig: Genl: W. R. Boggs
Chief of Staff.

Hd Qrs 2nd Div 2nd Corps
February 22nd 1864

G. C. Gilbert
Col. Comdg 2nd Div

States that he will be delayed in making the
command - as
Hd Qrs Army in the Field
Camp Decatur, Alabama, February
Cleburne Commanded - as regards
- ing for the delay of Col Gilbert
in reporting at Knoxville
Should Rumsoheb duty Col
Hart is on - The Cpl and at
the Post are commanded
by Officers of the Regt -
H. V. Redd
Asst. Genl. Comdg
Forde File

Rec'd D.H.R. Feb 26/64

SECOND DIVISION,
REBEL ARCHIVES
WAR DEPT.

WAR DEPARTMENT
RECEIVED
RECORD DIVISION

Hd Quars Post Velasco.
Feb. 22, 1864.

Major;

I received an order, yesterday, from District Hd Quarters, through Gen. Bee, assigning me to the command at the mouth of Galveston, consisting of Ward's Region, the 2nd Texas Infantry, and Brown's Regiment of Cavalry. By a combination of unforeseen circumstances, among them the straying of my horses, I shall be delayed a few days in getting to the command. I hope this will be unimportant, as Col. Isobel Smith remains awhile to superintend the erection of certain defenses. I should be glad if his Capt. Genl were ordered to report to me, at least temporarily. I should be happy, also, to have Lieut Hart, now at Columbia, in charge of the guns at the fort.

I am, Major,
Very Respectfully,
Your Obt. Servt.
G. W. Gillespie,
Col. Comm. Post,
Velasco.

Maj. W. J. Mechling,
A. A. Genl
2nd Div. A. Field

Adjt Gen's Office
Camp Sutton
Texas

Col C S Gillespie
Comdg Camp Lubbock

Communication forwarding
monthly Returns & Reporting
Condition of his Command

RECORD DIVISION.
REBEL ARCHIVES.
WAR DEPARTMENT.

Hdx. Dn. 2d. Div. 4th. Army Corps
Camp Lubbock April 17/1865

Capt R. J. Samuels
A. A. Genl

Capt

I have the honor herewith to forward monthly returns of my command stationed at this Camp. In addition to the companies here accounted for, Capt Gaido's Co. heretofore stationed at Velasco has been ordered to Camp for dismounted duty and is expected daily. It is my intention, I have four companies on duty at this camp under Major Montgomery and Capt Singletary. The 32nd Cavalry Dismounted has been ordered repeatedly to relieve them and order them to me but has not done so as yet. I have now in camp a command of 25 or 30 men in the 9th Brigade Dismounted Cavalry (now Harrison's) commanded by Lieut Thompson now on sick furlough by seniority to it is Captain's Co. I may Regt. I respectfully submit that they should be ordered to report to me as they properly belong to this command, and are borne on my rolls. Four of the companies now in camp were made by consolidating eight into four I trust that by next muster some of the companies will be filled up to the minimum number of men and officers and recruits, there now belonging to my command, in order to make available companies in the field. I attach to my report a list of companies in the

Return is arbitrary in consequence of consolidation
the original Return is to be maintained under Act's:
I am using this time as expeditiously as possible to get
from Decatur the Cavalry known as Stone's Cavalry
are well armed with Enfield rifles and upwards of
40 rounds of ammunition per man, but are deficient
in Cartridge boxes and Bayonet scabbards. I have not
been supplied with either Waggons or Transportation
I cannot distribute them in the use of the Expedition until
I get Scabbards. I am in hopes, without any transportation
I can have my deficiencies in Clothing for the men drawn
if the Quarters at this Camp are properly divided
they would be ample for my Regt & Cole Spencer's
the majority of the men are uniformed, the men are
in a good state of discipline and drill, especially in firing
in the drill which is made as thorough as possible.

I am Sir your
Respectfully
Your Obt Servt
C. C. Pickett
Col Comdg 15th Regt

Camp Porter
May 17th 1862

Col C C Gillespie

asking if Carter's
command has
been ordered back

...SION,
...CHIVES.
WAR DEPARTMENT.

Camp Carter,
Hempstead, May 19, 1862.

General;

Reaching here this morning, I learned that you had sent Carrier to order the Troops, but Carter's command included, to return. Two of our Regts are in Pendleton near Brookhill. The third is assembling at Sweeneysburg, or near there. Col Carter and Wilkes have gone forward. Please send me your orders by return train, and they will be promptly obeyed. I ask orders because I do not know whether you intended our command back or not.

Very Respectfully
Yr. Obt. Svt.
C. C. Gillespie
Col. Com. Camp Carter.

Brig. Gen. R. E. Lee
Com. Dep. Va.
Richmond

Hd Qrs, Port of
Hempstead
June 22nd 1864

C. C. Gillespie
Col. Comdg Post

Reporting a copy of
three Federal prisoners
Mounted detachments
sent in pursuit of them

RECORD DIVISION,
REBELARCHIVES.
WAR

Camp Nelson,
Jessamine Co., Ky.,
June 22, 1864.

Col:

I have the honor to report that the following preparations will be made for the reception of the prisoners. Three prisoners, one sergeant and two men, escaped last night, & gave through a transpiring with the guard. I have sent mounted detachments in pursuit, and will as soon as they return, & find. I have taken the necessary precautions to prevent similar occurrences in future.

I am Col
very Respectfully,
Your Obt. Servt.
S. G. Simonds,
Lieut. Comd. Post

Col. M. C. Jones.
Comd'g Camp.

Columbus Nov: 12th 1862

John J. Harcourt

In Reference to Charges
Preferred against
Col: C. C. Gillespie

RECORD DIVISION,
REBEL ARCHIVES.
WAR DEPARTMENT.

the Heroes. and to bring Col G. to
his merited punishment.

May I also be permitted to enquire
whether it will be agreeable to you
for me to accompany him as Vol
and de Camp in your new field
of active operations.

I am very respectfully Your
friend & obt Servt

Jno. T. Harcourt

Columbus 12 Nov 1862

Gen P. O Nichols-

Dear Sir

Some months ago I forwarded charges in your office against Col C. C. Gillespie for taking by force a pair of Horses belonging to Dr C W Dail. and I was informed at the time that his arrest would be ordered, and the case duly prosecuted. — The owner of the Horses has complained to me, for failing to urge the prosecution. and wants me to take some steps to recover the value of the Horses out of the pay of Col Gillespie.

I find in your office the written demand for the Horses, made by Col Gillespie. and you will greatly oblige me if you will forward it to me. so that I may use it in legal proceedings to collect the amount out of Col Gillespies pay.

I will also be obliged to you for any instructions that will enable me to force the payment of the Value of

Write nothing above this line.

Gillespie, C. C.

Col. 25, Tex. Cav.

Registered at Prov. Mar. Office

LETTERS OF PERSONAL [illegible]

[illegible]

PROVOST [illegible] TEX. No. 80-68-69

(A. G. O. 130—L.) 3—694

(Confederate.)

Gillespie, C. C.

Cook, Co. 25 Reg't Tex Cav.

1 Inclosures.

Med Cards	Final Statements
Burial Records	Furloughs or L. of A
Certs. of Dis. for Discharge	Med. Certificates
C. M. Charges	Med. Des. Lists
Descriptive Lists	Orders
Discharge Certificates	Pris. of War Record 1
Enlistment Papers	Resignations

Other papers relating to—

Admission to Hosp'l	Furlough or L. of A.
Casualty Sheet	Med. Examination
Confinement	Misc. Information
Contracts	Pay or Clothing
Death or Effects	Personal Reports
Desertion	Rank
Discharge from Hosp'l	Transfer to Hosp'l
Discharge from Service	Transportation
Duty	

No. 114

I, the undersigned, Prisoner of War, belonging to the Army of the [illegible], having been surrendered by [illegible] C. S. A., Commanding said Department, to Maj. Gen. E. R. S. Canby, U. S. A., Commanding Army and Division of West Mississippi, do hereby give my solemn **parole of honor**, that I will not hereafter serve in the Armies of the Confederate States, or in any military capacity whatever, against the United States of America, or render aid to the enemies of the latter, until duly exchanged, or otherwise released from the obligations of this parole by the authority of the Government of the United States.

Done at [illegible]
this 22nd day of June, 1865.

L. L. Gillespie
Col. 25th Tex. Cavalry.

The above named officer will not be disturbed by United States authorities, so long as he observes his parole, and the laws in force where he resides. Parole clerk.

S. D. Lewis
Maj. & Asst. Inspt. Gen.

VOUCHER No. 59

...day of ...18..

...C. S.

...day of ...18..

...day of ...18

Pay.....$ 648 00

Charge.....

Amount.....$ 648 00

The Confederate States of America,

J. C. C. Gibbs, [illegible] Valley Dist

ON WHAT ACCOUNT.	Commencement and Expiration. From—	To—	Term of Service charged. Months.	Days.	Pay [illegible]th.	Amount. Dolls.	Cts.	REMARKS.
Pay— For myself.....	~~2nd Lieut~~ 2nd Lieut	2nd Lieut						
For year's service.....								
Forage for horses.....								

I HEREBY CERTIFY that the foregoing account is accurate and just; that I have not [illegible] charged for; that I have not received pay, forage, or received money in lieu of any part [illegible] horses were actually kept in service, and were mustered for the whole of the time charged; [illegible] ment, I actually and legally held the appointment and did duty in the department; that I have [illegible] stated in the charge for every additional five year's service; that I am not in arrears with the [illegible] that the last payment I received was from.....

.....and to the.....day of.....

I, at the same time, acknowledge that I have received of Capt. [illegible]

this 23rd day of December 18[illegible]

[illegible] Dollars, being the amount, in full, of said account.

Pay.....$ 648 00

Forage.....

Amount..$ 648 00

(Signed Duplicates.)

leave during any part of the time [illegible] the time therein charged; that the [illegible] of the time charged for my staff appoint- [illegible] commissioned officer for the number of years [illegible] ative, on any account whatsoever; and

.....18

[illegible] Gibbs

[illegible] Gibbs

[illegible] Gibbs, Capt.

[illegible]

Vouchers No. 214

Fairview August 18th 1863

C. C. Gillespie Col
3d Iowa Cavl

From May 31st 1863

To July 31st 1863

Pay $910.00

Amt. $910.00

FORM NO. 3--OFFICER'S PAY ACCOUNT.

THE CONFEDERATE STATES OF AMERICA, To Colo C. L. Gillespie Dr.

ON WHAT ACCOUNT.	Commencement and Expiration		Term of Service charged.		Pay per month.		Amount.		Remarks.
	From—	To—	Months	Days.	Dolls.	Cents.	Dolls.	Cents.	
Pay—									
For myself,	May 31 1863	July 31 1863	2		210		$ 420	00	
For year's service									
Forage for horses									

I hereby certify that the foregoing account is accurate and just; that I have not been absent without leave during any part of the time charged for; that I have not received pay, forage, or received money in lieu of any part thereof, for any part of the time therein charged; that the horses were actually kept in service, and were mustered for the whole of the time charged; that for the whole of the time charged for my staff appointment, I actually and legally held the appointment and did duty in the department; that I have been a commissioned officer for the number of years stated in the charge for every additional five years service; that I am not in arrears with the Confederate States, on any account whatsoever; and that the last payment I received was from Capt. W. H. Moores a qm C.S.A. and to the thirty first day of May 1863.

I, at the same time, acknowledge that I have received of Capt. W. H. Moores Quartermaster C. S. Army, this the Eighteenth day of August 1863, the sum of Four hundred and twenty 100 Dollars, being the amount, in full, of said account.

Pay $420 00

To year's service

Forage

Amount $420 00

[SIGNED DUPLICATES]

C. L. Gillespie,
Col 25th Texas Cavalry.

Voucher, No. 221

Paid the 6th day of January 1864

C C Gillespie Col

28th Texas Cavalry C. S.

From the 1st day of Dec 1863

To the 31st day of December 1863

Pay, ... $ 210 00

To ..... years' service, ——

Forage, ...

Amount, $ 210 00

The Confederate States,

To Colonel C. C. Gillespie — Dr.

ON WHAT ACCOUNT.	Commencement and Expiration. From	To	Term of Service Charged. Months.	Days.	Pay per Month. Dollars.	Cents.	Amount. Dollars.	Cents.	REMARKS.
Pay—									under orders to take Command of the 3d Brigade Ter. State Troops.
For myself,	1863 Dec 1st	1863 Dec 31st	One		210	-	$210.	00	
For myself for ..... year's service,									
Forage—									
For ..... horses,									
							$210.	00	

I Hereby Certify that the foregoing account is accurate and just; that I have not been absent without leave during any part of the time charged for; that I have not received pay, forage, or received money in lieu of any part thereof, for any part of the time therein charged; that the horses were actually kept in service, and were mustered for the whole of the time charged; that for the whole of the time charged for my staff appointment I actually and legally held the appointment and did duty in the Department; that I have been a commissioned officer for the number of years stated in the charge for every additional five years' service; that I am not in arrears with the Confederate States, on any account whatsoever; and that the last payment I received was from Captain Williams Cooke Asst Pay Master Houston Texas and to the thirtieth day of November, 1863.

I, at the same time, acknowledge that I have received of Captain Wm Cooke A.D.C. U.S. Army this fifth day of January, 1864, the sum of Two Hundred & Ten Dollars, being the amount, in full, of said account.

Pay,	$ 210-
To ..... years' service,	
Forage,	
Amount	$ 210=

(Signed Duplicates)

C. C. Gillespie
Col. 25th Tex. Cavalry.

VOUCHER No. 623

Paid the 8 day of May 1863.

C C Gillespie Asst

25th Ind Cavalry C. S.

From the 31 day of July 1862

To the 30 day of Apl 1863

Pay, - - $ 1490

Forage, -

Amount, $ 1490

PAY DEPARTMENT.

Petersburg, Va., ____ 1865

Colonel C. C. Gillespie 25th Texas

Is hereby paid monthly pay from the ____ day of ____ to the 31st day of July 1862 ____ at this office.

Chas. L. Wallace
Capt. & C.S.

...ERICA,

C. C. Gillespie Col. 25 Texas Cav'y Dr.

	TERM OF SERVICE CHARGED.		PAY PER MONTH.		AMOUNT.		REMARKS.
	Months.	Days.	Dollars.	Cents.	Dollars.	Cents.	
For ... year's service,	1						
	9		210.		1890		Exchanged Prisoner
Forage for ... horses,							
					$1890		

I hereby certify that the foregoing account is accurate and just; that I have not been absent, without leave, during any part of the time charged for; that I have not received pay, forage, or received money in lieu of any part thereof, for any part of the time therein charged; that the horses were actually kept in service and were mustered for the whole of the time charged; that for the whole of the time charged for my staff appointment, I actually and legally held the appointment and did duty in the department; that I have been a commissioned officer for the number of years stated in the charge for every additional five years' service; that I am not in arrears with the Confederate States on any account whatsoever; and that the last payment I received was from Chas L Wallace Petersburg Va to the 31 day of July 1862

I, at the same time, acknowledge that I have received of Maj John A. Campbell this 8 day of May 1863, the sum of Eighteen hundred & ninety ——— Dollars, being the amount in full of said account.

Pay, - - - $ 1890

Forage, - - -

Amount, $ 1890

(Signed Duplicates.)

C. C. Gillespie
Col. 25th Regt.
Texas Cavalry

CONFEDERATE STATES OF AMERICA,

To C C Gillespie Col. 25 Texas Cav'y Dr.

ON WHAT ACCOUNT.	COMMENCEMENT AND EXPIRATION.		TERM OF SERVICE CHARGED.		PAY PER MONTH.		AMOUNT.		REMARKS.
	From—	To—	Months.	Days.	Dollars.	Cents.	Dollars.	Cents.	
PAY—									
For myself,	1862	1863							
	31 Aug	30 Sept	9		210.		1890		24 Months Pay Prisoners
For , year's service,	/								
Forage for horses,									
							$1890		

I hereby certify that the foregoing account is accurate and just; that I have not been absent, without leave, during any part of the time charged for; that I have not received pay, forage, or received money in lieu of any part thereof, for any part of the time therein charged; that the horses were actually kept in service and were mustered for the whole of the time charged; that for the whole of the time charged for my staff appointment, I actually and legally held the appointment and did duty in the department; that I have been a commissioned officer for the number of years stated in the charge for every additional five years' service; that I am not in arrears with the Confederate States on any account whatsoever; and that the last payment I received was from Thos L Wrapath Paymaster Gen'l to the 31 day of Aug 1863

I, at the same time, acknowledge that I have received of Maj John Graham this 8 day of May 1863, the sum of Eighteen hundred & ninety — Dollars, being the amount in full of said account.

Pay, - - - $ 1890

Forage, - - -

Amount, $ 1890

(Signed Duplicates.)

C. C. Gillespie
Col. 25th Regt.
Texas Cavalry

VOUCHER No. 623

Paid the 8 day of Mar

C C Gillespie

25 Ft - Cav

From the 31 day of Dec

To the 31 day of Dec

Pay, - - $ 1890

Forage, -

Amount, $ 1890

PAY BUREAU, Q. M. DEPARTMENT,

Richmond, ... 186 3

I certify, that I have this day paid Col. [illegible]

Co. [illegible] Regiment Texas Cav from [illegible] 31 1862

to April 30 1863

Amount $ 1890

Capt. & A. Q. M.

Head Quarters
Churchill Ark
Victoria Texas June 20 63

I Certify that I have this day paid
Col C C Gillespie 17th 18th 24th and 25th
Regt Texas Vol Infantry April 30th 1863
to May 31st 1863. $210.00 (two hundred
& ten)

W H Holmes
Capt & A A G
Churchill Ark

Gillespie. J. C

Co. –, 25 Texas Cavalry.

Fts. { Gillespie's Reg't.
3 Texas Lancers.
3 Reg't Carter's Brig. }

Became Co. K, Granbury's Consol'd Texas Brig., about April 9, '65.

(Confederate.)

Colonel | Colonel

REFERENCE SLIP.

Cards filed with

Gillespie. C. C.

Gillet F

Co. -, 25 Texas Cavalry.

Gillespie's Reg't.
3 Texas Lancers.
3 Reg't Carter's Brig.

Became Co. K, Granbury's Consol'd Texas Brig., about April 9, '65.

(Confederate.)

-	-

CARD NUMBERS.

1	5-03582 62	20	
2		21	
3		22	
4		23	
5		24	
6		25	
7		26	
8		27	
9		28	
10		29	
11		30	
12		31	
13		32	
14		33	
15		34	
16		35	
17		36	
18		37	
19		38	

Number of medical cards herein 0

Number of personal papers herein 0

Book Mark:

See also

(Confederate.)

E.

Th. Gillet

_____, Co. _____, Reg't _____

Appears on a

Return

of the companies attached to and on duty with the Twenty-fifth Regiment Texas Cavalry,

for the month of Dec, 1864.

Commissioned officers present and absent:

Station

Remarks:

Alterations since last return among the enlisted men:

Date _____, 186 .

Place

Remarks:

Enlisted men on Extra or Daily Duty:

Absent enlisted men accounted for:

Detailed in C.S. Navy June 28 63 by order Genl E Kirby

B. R. Stough Lt.

Copyist.

(344)

698

Gillett J

Co. -, 25 Texas Cavalry.

Gillespie's Reg't.
3 Texas Lancers.
3 Reg't Carter's Brig.

Became Co. K, Granbury's Consol'd Texas Brig., about April 9, '65.

(Confederate.)

- | -

CARD NUMBERS.

1	S 035823	20	
2		21	
3		22	
4		23	
5		24	
6		25	
7		26	
8		27	
9		28	
10		29	
11		30	
12		31	
13		32	
14		33	
15		34	
16		35	
17		36	
18		37	
19		38	

Number of medical cards herein C

Number of personal papers herein D

BOOK MARK:

See also

(Confederate.)

J.

Elliott

....., Co. ....., Reg't .....

Appears on a

Return

of the companies attached to and on duty with the Twenty-fifth Regiment Texas Cavalry,

for the month of Dec. 186 4.

Commissioned officers present and absent.

Station

Remarks:

Alterations since last return among the enlisted men:

Date , 186 .

Place

Remarks:

Enlisted men on Extra or Daily Duty:

Absent enlisted men accounted for:

Detailed Feby 23/1864 by order Genl Magruder, A. & I. Gen. Staff.

B. R. Stough.

(648) Copyist.

+ Gilley A. 27

Co. B, 25 Texas Cavalry.

{ Gillespie's Reg't.
3 Texas Lancers.
3 Reg't Carter's Brig. }

Became Co. K, Granbury's Consol'd Texas Brig., about April 9, '65.

(**Confederate.**)

Private | Private

CARD NUMBERS.

1	5035848	20	
2	8019	21	
3	8481	22	
4	345571	23	
5		24	
6		25	
7		26	
8		27	
9		28	
10		29	
11		30	
12		31	
13		32	
14		33	
15		34	
16		35	
17		36	
18		37	
19		38	

Number of medical cards herein 5

Number of personal papers herein 2

BOOK MARK:

See also

(Confederate.)

25 Cav. Texas.

A. Colley

Pvt., Co. , 25 Reg't Texas Dismtd. Cav.

Appears on

Regimental Return

of the organization named above,

for the month of Nov., 1864.

Commissioned officers present and absent:

Station

Remarks:

Alterations since last return among the enlisted men:

, 186 .

Date

Place

Remarks:

Enlisted men on Extra or Daily Duty:

Absent enlisted men accounted for:

Since Nov. 22 on recruiting service after Cav. outfit.

The 25th Regiment Texas Cavalry (also known as the 3d Regiment Texas Lancers and as the 3d Regiment Carter's Brigade Texas Mounted Volunteers, or Cavalry,) was organized June 1, 1861, with eleven companies. Captain Proudfoot's Company was merged into Company H some time after the muster of June 30, 1862. Many members of the regiment are found to have had prior service in the 9th (Nichols') Regiment Texas Infantry (6 months) or in Cavalry Company C, 3d (Kirby's) Battalion Texas Volunteers (6 months). A part of this regiment was captured at Arkansas Post, Ark., January 11, 1863, and exchanged east of the Mississippi River in April and May, 1863, when it was consolidated with similar remnants of the 17th, 18th and 24th Regiments Texas Cavalry. This consolidation was broken up in March, 1864, when these parts of the 24th and 25th Regiments Texas Cavalry were united to form one field organization, but each appears to have been mustered separately. About April 9, 1865, this portion of the regiment was consolidated with the remnants of other regiments in Granbury's Texas Brigade, and paroled at Greensboro, N. C., about May 1, 1865. The balance of the regiment, which was not captured January 11, 1863, remained west of the Mississippi River, some serving in the 24th and 25th Regiments Texas Cavalry (Consolidated) and others in the 17th Consolidated Regiment Texas Dismounted Cavalry.

B. R. Stough

Copyist.

.616.

(Confederate.)

H. 25 Cav. Texas.

A. L. Gilley

Pvt., Co. F, 25 Reg't Texas Dismtd. Cav.

Appears on

Regimental Return

of the organization named above,

for the month of Nov, 186 4.

Commissioned officers present and absent:

Station

Remarks:

Alterations since last return among the enlisted men:

Date , 186 .

Place

Remarks:

Enlisted men on Extra or Daily Duty.

Absent enlisted men accounted for:

Detailed to equip himself.

The 25th Regiment Texas Cavalry (also known as the 3d Regiment Texas Lancers and as the 3d Regiment Carter's Brigade Texas Mounted Volunteers, or Cavalry,) was organized June 1, 1862, with eleven companies. Captain Proudfoot's Company was merged into Company H some time after the muster of June 30, 1863. Many members are found to have had prior service in the 9th (Nichols') Regiment Texas Infantry (6 months) or in Cavalry Company C, 3d (Kirby's) Battalion Texas Volunteers (6 months). A part of this regiment was captured at Arkansas Post, Ark., January 11, 1863, and exchanged east of the Mississippi River in April and May, 1863, when it was consolidated with similar remnants of the 17th, 18th and 24th Regiments Texas Cavalry. This consolidation was broken up in March, 1864, when these parts of the 24th and 25th Regiments Texas Cavalry were united to form one field organization, but each appears to have been mustered separately. About April 9, 1865, this portion of the regiment was consolidated with the remnants of other regiments in Granbury's Texas Brigade, and paroled at Greensboro, N. C., about May 1, 1865. The balance of the regiment, which was not captured January 11, 1863, remained west of the Mississippi River, some serving in the 24th and 25th Regiments Texas Cavalry (Consolidated) and others in the 17th Consolidated Regiment Texas Dismounted Cavalry.

B. R. Stough

644. Copyist.

(Confederate.)

25 Cav. Texas.

[illegible] L. Colley

Pvt., Co. [illegible], 25 Regiment Texas Cavalry.

Appears on

Regimental Return

of the organization named above,

for the month of [illegible], 1865.

Commissioned officers present and absent:

Station

Remarks:

Alterations since last return among the enlisted men:

Date , 186 .

Place

Remarks:

Enlisted men on Extra or Daily Duty:

Absent enlisted men accounted for

In Confinement at Houston.

The 25th Regiment Texas Cavalry (also known as the 3d Regiment Texas Lancers and as the 3d Regiment Carter's Brigade Texas Mounted Volunteers, or Cavalry,) was organized June 1, 1861, with eleven companies. Captain Proudfoot's Company was merged into Company H some time after the muster of June 30, 1863. Many members of the regiment are found to have had prior service in the 9th (Nichols') Regiment Texas Infantry (6 months) or in Cavalry Company C, 3d (Kirby's) Battalion Texas Volunteers (6 months). A part of this regiment was captured at Arkansas Post, Ark., January 11, 1863, and exchanged east of the Mississippi River in April and May, 1863, when it was consolidated with similar remnants of the 17th, 18th and 24th Regiments Texas Cavalry. This consolidation was broken up in March, 1864, when these parts of the 24th and 25th Regiments Texas Cavalry were united to form one field organization, but each appears to have been mustered separately. About April 9, 1865, this portion of the regiment was consolidated with the remnants of other regiments in Granbury's Texas Brigade, and paroled at Greensboro, N. C., about May 1, 1865. The balance of the regiment, which was not captured January 11, 1863, remained west of the Mississippi River, some serving in the 24th and 25th Regiments Texas Cavalry (Consolidated) and others in the 17th Consolidated Regiment Texas Dismounted Cavalry.

C. P. Stough.

Copyist.

614.

Confederate.

24 and 25 Cav. (Consolidated) Texas.

Co. B, 24 and 25 Reg't Texas Cavalry (Consolidated).

Appears on

Regimental Return

of the organization named above.

for the month of April, 186 5.

Commissioned officers present and absent:

Station

Remarks:

Alterations since last return among the enlisted men:

Date . 186

Place

Remarks:

Enlisted men on Extra or Daily Duty:

Absent enlisted men accounted for.

Absent without Leave

The 24th and 25th Regiment Texas Cavalry (Consolidated) was formed by the consolidation of regiments of the 24th and 25th Regiments Texas Cavalry in the Trans-Mississippi Department and reorganized.

A. McCrosky

(644)

Copyist

Y

Gilly, Allen
Co B. 25th Tex. Cav.

Subject: Prisoner

Title of record: L.R.

Dept. Trans Miss. Dist. of Tex.
New Mex. & Ariz.

Date: Feb. 7/65

This record contains information relative to the above named man, upon the subject stated.
(Confederate)

700

Gilley, J.

Co. B, 25 Texas Cavalry.

Gillespie's Reg't.
3 Texas Lancers.
3 Reg't Carter's Brig.

Became Co. K, Granbury's Consol'd Texas Brig., about April 9, '65.

(Confederate.)

Private | Private

CARD NUMBERS.

1	5-035-8482	20	
2	343372	21	
3		22	
4		23	
5		24	
6		25	
7		26	
8		27	
9		28	
10		29	
11		30	
12		31	
13		32	
14		33	
15		34	
16		35	
17		36	
18		37	
19		38	

Number of medical cards herein 2

Number of personal papers herein 0

Book Mark:

See also

(Confederate.)

25 Cav. Texas.

J. Gilley

Capt., Co. D, 25 Regiment Texas Cavalry.

Appears on

Regimental Return

of the organization named above,

for the month of June, 1865.

Commissioned officers present and absent:

Station:

Remarks:

Alterations since last return among the enlisted men:

Date , 186 .

Place

Remarks:

Enlisted men on Extra or Daily Duty:

Absent enlisted men accounted for.

On Commissary at Lexington.

The 25th Regiment Texas Cavalry (also known as the 3d Regiment Texas Lancers and as the 3d Regiment Carter's Brigade Texas Mounted Volunteers, or Cavalry,) was organized June 1, 1861, with eleven companies. Captain Proudfoot's Company was merged into Company H some time after the muster of June 30, 1862. Many members of the regiment are found to have had prior service in the 9th (Nichols') Regiment Texas Infantry (6 months) or in Cavalry Company C, 3d (Kirby's) Battalion Texas Volunteers (6 months). A part of this regiment was captured at Arkansas Post, Ark., January 11, 1863, and exchanged east of the Mississippi River in April and May, 1863, when it was consolidated with similar remnants of the 17th, 18th and 24th Regiments Texas Cavalry. This consolidation was broken up in March, 1864, when these parts of the 24th and 25th Regiments Texas Cavalry were united to form one field organization, but each appears to have been mustered separately. About April 9, 1865, this portion of the regiment was consolidated with the remnants of other regiments in Granbury's Texas Brigade, and paroled at Greensboro, N. C., about May 1, 1865. The balance of the regiment, which was not captured January 11, 1863, remained west of the Mississippi River, some serving in the 24th and 25th Regiments Texas Cavalry (Consolidated) and others in the 17th Consolidated Regiment Texas Dismounted Cavalry.

B. R. Stough

Copyist.

.846.

(Confederate.)

C 24 and 25 Cav. Texas.
(Consolidated)

Pvt. J. Bell, Co. B, 24 and 25 Reg't Texas Cavalry (Consolidated).

Appears on

Regimental Return

of the organization named above.

for the month of April, 1865.

Commissioned officers present and absent:

Station

Remarks:

Alterations since last return among the enlisted men:

Date 186

Place

Remarks:

Enlisted men on Extra or Daily Duty:

Absent enlisted men accounted for:

Absent without Leave

The 24th and 25th Regiment Texas Cavalry (Consolidated) was formed by the consolidation of remnants of the 24th and 25th Regiments Texas Cavalry in the Trans-Mississippi Department and recruits.

Allbright

Copyist

(644)

Gilly, Isaac
Co B. 25th Tex. Cav.

Subject: Prisoner

Title of record: L.R.

Dept. Trans Miss. Dist. of Tex
New Mex. & Ariz.

Date: Feb. 7/65

This record contains information relative to the above named man, upon the subject stated.
(Confederate)

Gilliard. A

Co. K, 25 Texas Cavalry.

Gillespie's Reg't.
3 Texas Lancers.
3 Reg't Carter's Brig.

Became Co. K, Granbury's Consol'd Texas Brig., about April 9, '65.

Confederate.

Private Corporal

REFERENCE SLIP.

Cards filed with

Gillard, Appolinair

Gilliard. L

Co. H, 25 Texas Cavalry.

Gillespie's Reg't.
3 Texas Lancers.
3 Reg't Carter's Brig.

Became Co. K, Granbury's Consol'd Texas Brig., about April 9, '65.

Confederate.

Private | Private

REFERENCE SLIP.

Cards filed with

Gillard. Ludolph

Gilly. A

Co. G. 25 Texas Cavalry.

Gillespie's Reg't.
3 Texas Lancers.
3 Reg't Carter's Brig.

Became Co. K, Granbury's Consol'd Texas Brig., about April 9, '65.

Confederate.

Private | Private

REFERENCE SLIP.

Cards filed with

Gilley. A.

Gilly. C

Co. 3, 25 Texas Cavalry.

Gillespie's Reg't.
3 Texas Lancers.
3 Reg't Carter's Brig.

Became Co. K, Granbury's Consol'd Texas Brig., about April 9, '65.

Confederate.

Private Private

REFERENCE SLIP.

Cards filed with

Gilley. C

Gilmer Josiah

Co. C, 25 Texas Cavalry.

Gillespie's Reg't.
3 Texas Lancers.
3 Reg't Carter's Brig.

Became Co. K, Granbury's Consol'd Texas Brig., about April 9, '65.

Confederate.

Private | Private

REFERENCE SLIP.

Cards filed with

Gilmore, Josiah

Gilmore, Josiah

Co. 6, 25 Texas Cavalry.

Gillespie's Reg't.
3 Texas Lancers.
3 Reg't Carter's Brig.

Became Co. K, Granbury's Consol'd Texas Brig., about April 9, '65.

(Confederate.)

Private | Private

CARD NUMBERS.

1	5-035-3345	20	
2	3427	21	
3		22	
4		23	
5		24	
6		25	
7		26	
8		27	
9		28	
10		29	
11		30	
12		31	
13		32	
14		33	
15		34	
16		35	
17		36	
18		37	
19		38	

Number of medical cards herein 6

Number of personal papers herein 0

BOOK MARK:

See also

(Confederate.)

G 25 Cav. Texas.

Josiah Gilmore

Pvt, { Capt. D. M. Stovall's Company, 3 Regiment Carter's Brigade Texas Volunteers.* }

Age 20 years.

Appears on

Company Muster-in Roll

of the organization named above.

Roll dated Camp Gillespie near Nacogdoches, May 14 1862.

Muster-in to date May 14, 1862.

Joined for duty and enrolled:

When ..... Apr 24th 186 .

Where Tyler Co. Tex

By whom D. M. Stovall

Period 3 years

Valuation of horse, $50.00; equipments, $7.00

Remarks: .....

* This company subsequently became Company C, 25th Regiment Texas Cavalry

The 25th Regiment Texas Cavalry (also known as the 3d Regiment Texas Lancers and as the 3d Regiment Carter's Brigade Texas Mounted Volunteers, or Cavalry,) was organized June 1, 1862, with eleven companies. Captain Proudfoot's Company was merged into Company H some time after the muster of June 30, 1862. Many members of the regiment are found to have had prior service in the 9th (Nichols') Regiment Texas Infantry (6 months) or in Cavalry Company C, 3d (Kirby's) Battalion Texas Volunteers (6 months). A part of this regiment was captured at Arkansas Post, Ark., January 11, 1863, and exchanged east of the Mississippi River in April and May, 1863, when it was consolidated with similar remnants of the 17th, 18th and 24th Regiments Texas Cavalry. This consolidation was broken up in March, 1864, when these parts of the 24th and 25th Regiments Texas Cavalry were united to form one field organization, but each appears to have been mustered separately. About April 9, 1865, this portion of the regiment was consolidated with the remnants of other regiments in Granbury's Texas Brigade, and paroled at Greensboro, N. C., about May 1, 1865. The balance of the regiment, which was not captured January 11, 1863, remained west of the Mississippi River, some serving in the 24th and 25th Regiments Texas Cavalry (Consolidated) and others in the 17th Consolidated Regiment Texas Dismounted Cavalry.

Book mark: .....

W. R. Kirby

Adjt. Copyist.

(Confederate.)

G 25 Cav. Texas.

Josiah Gilmer

Pvt, Co. C, 25 Regiment Texas Dismounted Cavalry.

Appears on

Company Muster Roll

of the organization named above,

for May 3 to June 30, 1862.

Dated Nov. 24, 1862

Enlisted:

When Apr 24, 1862.

Where Galveston

By whom Capt. Stovall

Period Three yrs

Last paid: Pay due from

By whom Enlistment

To what time ....., 186 .

Present or absent Present

Remarks .....

The 25th Regiment Texas Cavalry (also known as the 3d Regiment Texas Lancers and as the 2d Regiment Carter's Brigade Texas Mounted Volunteers, or Cavalry,) was organized June 1, 1862, with eleven companies. Captain Proudfoot's Company was merged into Company H some time after the muster of June 30, 1862. Many members of the regiment are found to have had prior service in the 8th (Nichols') Regiment Texas Infantry (6 months) or in Cavalry Company C, 3d (Kirby's) Battalion Texas Volunteers (6 months). A part of this regiment was captured at Arkansas Post, Ark., January 11, 1863, and exchanged east of the Mississippi River in April and May, 1863, when it was consolidated with similar remnants of the 17th, 18th and 24th Regiments Texas Cavalry. This consolidation was broken up in March, 1864, when these parts of the 17th and 25th Regiments Texas Cavalry were united to form one field organization, but each appears to have been mustered separately. About April 9, 1865, this portion of the regiment was consolidated with the remnants of other regiments in Granbury's Texas Brigade, and paroled at Greensboro, N. C., about May 1, 1865. The balance of the regiment, which was not captured January 11, 1863, remained west of the Mississippi River, some serving in the 24th and 25th Regiments Texas Cavalry (Consolidated) and others in the 17th Consolidated Regiment Texas Dismounted Cavalry.

Book mark: .....

W. A. Roach

Copyist.

Gibson. L. D

Co. F, 25 Texas Cavalry.

{ Gillespie's Reg't.
3 Texas Lancers.
3 Reg't Carter's Brig. }

Became Co. K, Granbury's Consol'd Texas Brig., about April 9, '65.

(Confederate.)

Private | Private

REFERENCE SLIP.

Cards filed with

Gibson. L. D.

Gibson. W. H.

Co. F, 25 Texas Cavalry.

{ Gillespie's Reg't.
3 Texas Lancers.
3 Reg't Carter's Brig. }

Became Co. K, Granbury's Consol'd Texas Brig., about April 9, '65.

(Confederate.)

Private Private

REFERENCE SLIP.

Cards filed with

Gibson, W. H.

Glenn David

Co. C, 25 Texas Cavalry.

{ Gillespie's Reg't.
3 Texas Lancers.
3 Reg't Carter's Brig. }

Became Co. K, Granbury's Consol'd Texas Brig., about April 9, '65.

(Confederate.)

Private Private

CARD NUMBERS.

1	50356-3423	20	
2	4203 4428	21	
3		22	
4		23	
5		24	
6		25	
7		26	
8		27	
9		28	
10		29	
11		30	
12		31	
13		32	
14		33	
15		34	
16		35	
17		36	
18		37	
19		38	

Number of medical cards herein 0

Number of personal papers herein 0

Book Mark:

See also

(Confederate.)

C | 25 Cav. Texas.

David Glenn

Pvt., Co. C, { 25 Regiment Texas Dismounted Cavalry.

Appears on

Company Muster Roll

of the organization named above,

for May 13 to June 30, 1862

Dated Nov. 24, 1862

Enlisted:

When June 26 1862.

Where Jasper Co.

By whom Lt. Smith

Period Three yrs

Last paid: Pay due from

By whom enlistment

To what time ....., 186 .

Present or absent Absent

Remarks Absent with leave

The 25th Regiment Texas Cavalry (also known as the 3d Regiment Texas Lancers and as the 3d Regiment Carter's Brigade Texas Mounted Volunteers, or Cavalry,) was organized June 1, 1862, with eleven companies. Captain Proudfoot's Company was merged into Company H some time after the muster of June 30, 1863. Many members of the regiment are found to have had prior service in the 9th (Nichols') Regiment Texas Infantry (6 months) or in Cavalry Company C, 3d (Kirby's) Battalion Texas Volunteers (6 months). A part of this regiment was captured at Arkansas Post, Ark., January 11, 1863, and exchanged east of the Mississippi River in April and May, 1863, when it was consolidated with similar remnants of the 17th, 18th and 24th Regiments Texas Cavalry. This consolidation was broken up in March, 1864, when these parts of the 24th and 25th Regiments Texas Cavalry were united to form one field organization, but each appears to have been mustered separately. About April 9, 1865, this portion of the regiment was consolidated with the remnants of other regiments in Granbury's Texas Brigade, and paroled at Greensboro, N. C., about May 1, 1865. The balance of the regiment, which was not captured January 11, 1863, remained west of the Mississippi River, some serving in the 24th and 25th Regiments Texas Cavalry (Consolidated) and others in the 17th Consolidated Regiment Texas Dismounted Cavalry.

Book mark: .....

W. A. Roby

(643) Copyist.

(Confederate.)

G. 25 **Texas.**

D. Glenn

Pvt., Co. G, 25 Regt Texas Infantry.

Appears on a

Roster

of troops of the Confederate Army captured at Fort Hindman, Arkansas Post, Ark., Jan. 11, 1863.

Roster not dated.

Remarks:

Number of roll

13 sheet 122

(6896)

E. J. Hanie

Copyist

Glenn, Joseph

Co. C, 25 Texas Cavalry.

{ Gillespie's Reg't.
3 Texas Lancers.
3 Reg't Carter's Brig. }

Became Co. K, Granbury's Consol'd Texas Brig., about April 9, '65.

(**Confederate.**)

Private Private

CARD NUMBERS.

1	5-035-3424	20	
2	47034427	21	
3	45-491008	22	
4		23	
5		24	
6		25	
7		26	
8		27	
9		28	
10		29	
11		30	
12		31	
13		32	
14		33	
15		34	
16		35	
17		36	
18		37	
19		38	

Number of medical cards herein 0

Number of personal papers herein 0

BOOK MARK:

See also

(Confederate.)

G | 25 Cav. | Texas.

Joseph Glenn
Prov, Col., { 25 Regiment Texas Dismounted Cavalry.

Appears on
Company Muster Roll
of the organization named above,

for May 12 to June 30, 186 2
Also Nov. 24, 1862

Enlisted:
When June 26, 1862.
Where Jasper Tex
By whom Lt. Smith
Period Three yrs

Last paid: Pay due from enlistment
By whom
To what time , 186 .

Present or absent Absent
Remarks Absent with leave

The 25th Regiment Texas Cavalry (also known as the 3d Regiment Texas Lancers and as the 3d Regiment Carter's Brigade Texas Mounted Volunteers, or Cavalry,) was organized June 1, 1862, with eleven companies. Captain Proudfoot's Company was merged into Company H some time after the muster of June 30, 1862. Many members of the regiment are found to have had prior service in the 9th (Nichols') Regiment Texas Infantry (6 months) or in Cavalry Company C, 3d (Kirby's) Battalion Texas Volunteers (6 months). A part of this regiment was captured at Arkansas Post, Ark., January 11, 1863, and exchanged east of the Mississippi River in April and May, 1863, when it was consolidated with similar remnants of the 17th, 18th and 24th Regiments Texas Cavalry. This consolidation was broken up in March, 1864, when these parts of the 24th and 25th Regiments Texas Cavalry were united to form one field organization, but each appears to have been mustered separately. About April 9, 1865, this portion of the regiment was consolidated with the remnants of other regiments in Granbury's Texas Brigade, and paroled at Greensboro, N. C., about May 1, 1865. The balance of the regiment, which was not captured January 11, 1863, remained west of the Mississippi River, some serving in the 24th and 25th Regiments Texas Cavalry (Consolidated) and others in the 17th Consolidated Regiment Texas Dismounted Cavalry.

Book mark:

W. A. Radley Copyist.

(942)

Confederate.)

25 Texas.

Pvt. Co. 25 Regt Texas Infantry.

Appear-

Roster

of troops of the Confederate Army captured at Fort Hindman, Arkansas Post, Ark., Jan. 11, 1863.

Roster not dated. No.

Remarks:

Number of rolls

3 sheets 122 E. J. Harris

(6896)

Copyist

(Confederate.)

[illegible]

Appears on a

Roll of Prisoners of War

who died at Camp Butler, Springfield, Illinois.

Roll dated [illegible], 1863

Where captured [illegible]

When captured [illegible], 1863.

Remarks: [illegible]
1863.

Roll bears the following certificate: "I Certify that the foregoing is a correct Roll of Prisoners of War who have died at Camp Butler, Ills., to this date, as appears by records in the U. S. General Hospital at that Post.—A. G. KIRKHEAD, *Act. Asst. Surgeon, U. S. A., In charge U. S. Gen'l Hospital, Camp Butler, Ills.*"

Number of rolls 21

(6390) [illegible]

Copyist.

710-C

Gowen W.

Co. C, 25 Texas Cavalry.

[Gillespie's Reg't.
3 Texas Lancers.
3 Reg't Carter's Brig.]

Became Co. K, Granbury's Consol'd Texas Brig., about April 9, 1865.

(Confederate.)

Private Private

REFERENCE SLIP.

Cards filed with

Gowen Samuel

Goff. C. B.

Co. B. F, 25 Texas Cavalry.

Gillespie's Reg't.
3 Texas Lancers.
3 Reg't Carter's Brig.

Became Co. K, Granbury's Consol'd Texas Brig., about April 9, '65.

Confederate.

Private | Private

REFERENCE SLIP.

Cards filed with

Goff. Thomas. B.

Goff P. V.

Co. E, 25 Texas Cavalry.

Gillespie's Reg't.
3 Texas Lancers.
3 Reg't Carter's Brig.

Became Co. K, Granbury's Consol'd Texas Brig., about April 9, '65.

(Confederate.)

Private Private

CARD NUMBERS.

1	5035845	20	
2		21	
3		22	
4		23	
5		24	
6		25	
7		26	
8		27	
9		28	
10		29	
11		30	
12		31	
13		32	
14		33	
15		34	
16		35	
17		36	
18		37	
19		38	

Number of medical cards herein 5

Number of personal papers herein 2

BOOK MARK:

See also

(Confederate.)

G | 25 Cav. Texas.

Pvt. { Capt. J. N. Dark's Company, 3 Regiment Carter's Brigade Texas Cavalry.*

Age ... years.

Appears on

Company Muster-in Roll

of the organization named above.

Roll dated Liberty, Texas
May 8, 1862.

Muster-in to date May 8, 1862.

Joined for duty and enrolled:

When April 9, 186 .

Where Galveston

By whom J. N. Dark

Period 3 years or the war

No. of miles to rendezvous 1

Valuation of horse, $ 100; equipments, $ 100

Remarks:

*This company subsequently became Company B, 25th Regiment Texas Cavalry.

The 25th Regiment Texas Cavalry (also known as the 3d Regiment Texas Lancers and as the 3d Regiment Carter's Brigade Texas Mounted Volunteers, or Cavalry,) was organized June 1, 1862, with eleven companies. Captain Proudfoot's Company was merged into Company H some time after the muster of June 30, 1863. Many members of the regiment are found to have had prior service in the 9th (Nichols') Regiment Texas Infantry (6 months) or in Cavalry Company C, 3d (Kirby's) Battalion Texas Volunteers (6 months). A part of this regiment was captured at Arkansas Post, Ark., January 11, 1863, and exchanged east of the Mississippi River in April and May, 1863, when it was consolidated with similar remnants of the 17th, 18th and 24th Regiments Texas Cavalry. This consolidation was broken up in March, 1864, when these parts of the 24th and 25th Regiments Texas Cavalry were united to form one field organization, but each appears to have been mustered separately. About April 9, 1865, this portion of the regiment was consolidated with the remnants of other regiments in Granbury's Texas Brigade, and paroled at Greensboro, N. C., about May 1, 1865. The balance of the regiment, which was not captured January 11, 1863, remained west of the Mississippi River, some serving in the 24th and 25th Regiments Texas Cavalry (Consolidated) and others in the 17th Consolidated Regiment Texas Dismounted Cavalry.

Book mark:

J. H. Morris

(656) Copyist.

Goff Thomas B

B. F.

Co. F, 25 Texas Cavalry.

1

Gillespie's Reg't.
3 Texas Lancers.
3 Reg't Carter's Brig.

Became Co. K, Granbury's Consol'd Texas Brig., about April 9, '65.

(Confederate.)

Private | Private

CARD NUMBERS.

1	50353014	20	
2	4494	21	
3	45?75	22	
4	4681	23	
5	6822	24	
6	47034110	25	
7	45-48?309	26	
8		27	
9		28	
10		29	
11		30	
12		31	
13		32	
14		33	
15		34	
16		35	
17		36	
18		37	
19		38	

Number of medical cards herein 0

Number of personal papers herein 0

BOOK MARK: _____

See also _____

(Confederate.)

C | 25 Cav. Texas.

J. P. Proudfoot

Pvt., Co. H, 25 Regiment Texas Cavalry.

Appears on

Company Muster Roll

of the organization named above,

for May 1863, 186

Enlisted:

When ____, 186

Where Livingston

By whom W. P. Clark

Period 3 yrs

Last paid:

By whom ____

To what time ____, 186

Present or absent ____

Remarks: Commissioned Capt. 25th Cav. Comp. Muster in 1863

The 25th Regiment Texas Cavalry (also known as the 2d Regiment Texas Lancers and as the 3d Regiment Carter's Brigade Texas Mounted Volunteers, or Cavalry,) was organized June 1, 1862, with eleven companies. Captain Proudfoot's Company was merged into Company H some time after the muster of June 30, 1863. Many members of the regiment are found to have had prior service in the 9th (Nichols') Regiment Texas Infantry (6 months) or in Cavalry Company C, 3d (Kirby's) Battalion Texas Volunteers (6 months). A part of this regiment was captured at Arkansas Post, Ark., January 11, 1863, and exchanged east of the Mississippi River in April and May, 1863, when it was consolidated with similar remnants of the 17th, 18th and 24th Regiments Texas Cavalry. This consolidation was broken up in March, 1864, when these parts of the 24th and 25th Regiments Texas Cavalry were united to form one field organization, but each appears to have been mustered separately. About April 9, 1865, this portion of the regiment was consolidated with the remnants of other regiments in Granbury's Texas Brigade, and paroled at Greensboro, N. C., about May 1, 1865. The balance of the regiment, which was not captured January 11, 1863, remained west of the Mississippi River, some serving in the 24th and 25th Regiments Texas Cavalry (Consolidated) and others in the 17th Consolidated Regiment Texas Dismounted Cavalry.

Book mark: ____

J. P. Proudfoot

Copyist.

(842)

(Confederate.)

G | 25 Cav. Texas.

E. B. Duff

Pvt, | Capt. Fx S. Pitts' Company, 3 Regiment Texas Lancers.*

Age 27 years.

Appears on

Company Muster-in Roll

of the organization named above.

Roll dated [illegible], 186 .

Muster-in to date May 17, 1862.

Joined for duty and enrolled:

When Apl 7 1862.

Where Galveston

By whom E. Sill

Period 3 yrs or the War

No. of miles to rendezvous 75

Valuation of horse, $ 400; equipments, $ 100

Remarks: By transfer from Co A

J. N. Davis

*This company subsequently became Company F, 25th Regiment Texas Cavalry.

The 25th Regiment Texas Cavalry (also known as the 3d Regiment Texas Lancers and as the 3d Regiment Carter's Brigade Texas Mounted Volunteers or Cavalry.) was organized June 1, 1862, with eleven companies. Captain Proudfoot's Company was merged into Company H some time after the muster of June 30, 1863. Many members of the regiment are found to have had prior service in the 9th (Nichols') Regiment Texas Infantry (6 months) or in Cavalry Company C, 3d (Kirby's) Battalion Texas Volunteers (6 months). A part of this regiment was captured at Arkansas Post, Ark., January 11, 1863, and exchanged east of the Mississippi River in April and May, 1863, when it was consolidated with similar remnants of the 17th, 18th and 24th Regiments Texas Cavalry. This consolidation was broken up in March, 1864, when these parts of the 24th and 25th Regiments Texas Cavalry were united to form one field organization, but each appears to have been mustered separately. About April 9, 1865, this portion of the regiment was consolidated with the remnants of other regiments in Granbury's Texas Brigade, and paroled at Greensboro, N. C., about May 1, 1865. The balance of the regiment, which was not captured January 11, 1863, remained west of the Mississippi River, some serving in the 24th and 25th Regiments Texas Cavalry (Consolidated) and others in the 17th Consolidated Regiment Texas Dismounted Cavalry.

Book mark:

G C Barr

1866. Copyist.

Confederate.)

25 Cav. Texas.

[illegible], Co. [illegible], 25 Regiment Texas Cavalry.

Appears on

Company Muster Roll

of the organization named above,

for [illegible] to Oct. 30, 1862.

Enlisted:

When [illegible], 186 .

Where [illegible]

By whom [illegible]

Period [illegible]

Last paid:

By whom [illegible]

To what time [illegible], 186

Present or absent [illegible]

Remarks [illegible]

The 25th Regiment Texas Cavalry (also known as the 3d Regiment Texas Lancers and as the 3d Regiment Carter's Brigade Texas Mounted Volunteers or Cavalry) was organized June 1, 1862, with eleven companies. Captain Proudfoot's Company was merged into Company H some time after the muster of June 30, 1862. Many members of the regiment are found to have had prior service in the 9th (Nichols') Regiment Texas Infantry (6 months) or in Cavalry Company C, 3d (Kirby's) Battalion Texas Volunteers (6 months). A part of this regiment was captured at Arkansas Post, Ark., January 11, 1863, and exchanged east of the Mississippi River in April and May, 1863, when it was consolidated with similar remnants of the 17th, 18th and 24th Regiments Texas Cavalry. This consolidation was broken up in March, 1864, when these parts of the 24th and 25th Regiments Texas Cavalry were united to form one field organization, but each appears to have been mustered separately [illegible]. April 9, 1865, this portion of the regiment was consolidated with the remnants of other regiments in Granbury's Texas Brigade and paroled at Greensboro, N. C., about May 1, 1865. The remainder of the regiment, which was not captured January 11, 1863, remained west of the Mississippi River, some serving in the 24th and 25th Regiments Texas Cavalry (Consolidated) and others in the 17th Consolidated Regiment Texas Dismounted Cavalry.

Book mark: [illegible]

[illegible]

(642)

Copyist.

(Confederate.)

25 Cav. Texas.

[redacted]

[redacted], Co. F, 25 Regiment Texas Cavalry.

Appears on

Company Muster Roll

of the organization named above,

for [redacted], 186[redacted].

Enlisted:

When [redacted] 27, 186[redacted].

Where [redacted]

By whom [redacted]

Period [redacted]

Last paid:

By whom [redacted]

To what time [redacted] 30, 1862.

Present or absent [redacted]

Remarks: [redacted]

The 25th Regiment Texas Cavalry (also known as the 3d Regiment Texas Lancers and as the 3d Regiment Carter's Brigade Texas Mounted Volunteers or Cavalry) was organized June 1, 1862, with eleven companies. Captain Proudfoot's Company was merged into Company H some time after the muster of June 30, 1862. Many members of the regiment are found to have had prior service in the 9th (Nichols') Regiment Texas Infantry (6 months) or in Cavalry Company C, 3d (Kirby's) Battalion Texas Volunteers (6 months). A part of this regiment was captured at Arkansas Post, Ark., January 11, 1863, and exchanged east of the Mississippi River in April and May, 1863, when it was consolidated with similar remnants of the 17th, 18th and 24th Regiments Texas Cavalry. This consolidation was broken up in March, 1864, when these parts of the 24th and 25th Regiments Texas Cavalry were united to form one field organization, but each appears to have been mustered separately. About April 9, 1865, the portion of the regiment was consolidated with the remnants of other regiments in Granbury's Texas Brigade, and paroled at Greensboro, N. C., about May 1, 1865. The balance of the regiment, which was not captured January 11, 1863, remained west of the Mississippi River, some serving in the 24th and 25th Regiments Texas Cavalry (Consolidated) and others in the 17th Consolidated Regiment Texas Dismounted Cavalry.

Book mark: [redacted]

[redacted]

(962) Copyist.

(Confederate.)

25 Cav. Texas.

[illegible]

[illegible], Co. [illegible], 25 Reg't Texas Dismtd. Cav.

Appears on

Regimental Return

of the organization named above,

for the month of Sept., 1862.

Commissioned officers present and absent:

Station.

Remarks:

Alterations since last return among the enlisted men:

Date, 186 .

Place

Remarks:

Enlisted men on Extra or Daily Duty:

Hardin. Sieves

Absent enlisted men accounted for:

The 25th Regiment Texas Cavalry (also known as the 3d Regiment Texas Lancers and as the 3d Regiment Carter's Brigade Texas Mounted Volunteers, or Cavalry,) was organized June 1, 1861, with eleven companies. Captain Proudfoot's Company was merged into Company H some time after the muster of June 30, 1863. Many members of the regiment are found to have had prior service in the 9th (Nichols') Regiment Texas Infantry (6 months) or in Cavalry Company C, 3d (Kirby's) Battalion Texas Volunteers (6 months). A part of this regiment was captured at Arkansas Post, Ark., January 11, 1863, and exchanged east of the Mississippi River in April and May, 1863, when it was consolidated with similar remnants of the 17th, 18th and 24th Regiments Texas Cavalry. This consolidation was broken up in March, 1864, when these parts of the 24th and 25th Regiments Texas Cavalry were united to form one field organization, but each appears to have been mustered separately. About April 9, 1865, this portion of the regiment was consolidated with the remnants of other regiments in Granbury's Texas Brigade, and paroled at Greensboro, N. C., about May 1, 1865. The balance of the regiment, which was not captured January 11, 1863, remained west of the Mississippi River, some serving in the 24th and 25th Regiments Texas Cavalry (Consolidated) and others in the 17th Consolidated Regiment Texas Dismounted Cavalry.

W. W. Porter

Copyist.

.644.

(Confederate.)

25 Texas.

[illegible], Co. F, 25 Reg't Texas Infantry.

Appears on a

Roster

of troops of the Confederate Army captured at Fort Hindman, Arkansas Post, Ark., Jan. 11, 1863.

Roster not dated.

Remarks:

Number of roll:

1 sheet 112

(6838)

Copyist

Confederate.

Co. 2d Cav Texas.
(F-3 Cirey)
Pvt. Co F 25 Regt. Tex. Cav.

Appears on a

Roll of Prisoners of War

received at Camp Butler, Ill., Jan. 31, 1863.

Roll dated

Not dated, 186 .

Where captured York River, Va.

When captured June 11, 1863.

Remarks:

Sick in H.

Roll bears the following indorsement: "Received City Point, Va., April 15, 1863, from Jno. E. Mulford, Capt. 3d Infty. N. Y. V. Comdg. 'Flag of Truce,' (on the within rolls) Eight Hundred & Eighty three (883) Confederate Prisoners of War paroled for Exchange; also Two Surgeons.

J. H. THOMPSON, Capt. Comdg. Post."

Number of roll:

12

(6295)

E. A. Carman

Copyist.

Gonzales Emanuel

Co. D, 25 Texas Cavalry.

Gillespie's Reg't.
3 Texas Lancers.
3 Reg't Carter's Brig.

Became Co. K, Granbury's Consol'd Texas Brig., about April 9, '65.

(Confederate.)

Private | Private

CARD NUMBERS.

1	5036745	20	
2	3882	21	
3	6909	22	
4	7111	23	
5		24	
6		25	
7		26	
8		27	
9		28	
10		29	
11		30	
12		31	
13		32	
14		33	
15		34	
16		35	
17		36	
18		37	
19		38	

Number of medical cards herein 0

Number of personal papers herein 0

Book Mark:

See also

(Confederate.)

25 Cav. Texas.

Samuel Gonzales

Pvt., { Capt. J. P. Montgomery's Co., 3 Regiment Carter's Brigade Texas Mounted Volunteers.*

Age 19 years.

Appears on

Company Muster-in Roll

of the organization named above.

Roll dated Camp Carter near Hempstead, May 11, 1862.

Muster-in to date May 11, 1862.

Joined for duty and enrolled:

When March 7, 1862.

Where Calhoun

By whom Lt Fleming

Period 3 yr or the War

No. of miles to rendezvous 170

Valuation of horse, $ 100; equipments, $ 100

Remarks:

---

*This company subsequently became Company D, 25th Regiment Texas Cavalry.

The 25th Regiment Texas Cavalry (also known as the 3d Regiment Texas Lancers and as the 3d Regiment Carter's Brigade Texas Mounted Volunteers, or Cavalry,) was organized June 1, 1862, with eleven companies. Captain Proodfoot's Company was merged into Company H some time after the muster of June 30, 1862. Many members of the regiment are found to have had prior service in the 9th (Nichols') Regiment Texas Infantry (6 months) or in Cavalry Company C, 3d (Kirby's) Battalion Texas Volunteers (6 months). A part of this regiment was captured at Arkansas Post, Ark., January 11, 1863, and exchanged east of the Mississippi River in April and May, 1863, when it was consolidated with similar remnants of the 17th, 18th and 24th Regiments Texas Cavalry. This consolidation was broken up in March, 1864, when these parts of the 25th and 25th Regiments Texas Cavalry were united to form one field organization, but each appears to have been mustered separately. About April 9, 1865, this portion of the regiment was consolidated with the remnants of other regiments in Granbury's Texas Brigade, and paroled at Greensboro, N. C., about May 1, 1865. The balance of the regiment, which was not captured January 11, 1863, remained west of the Mississippi River, some serving in the 24th and 25th Regiments Texas Cavalry (Consolidated) and others in the 17th Consolidated Regiment Texas Dismounted Cavalry.

Rank mark:

W. O. Mayfield

(666)

Copyist.

(Confederate.)

G | 25 Cav. | Texas.

Emmet Douglas

P-F, Co. 2, 25 Regiment Texas Cavalry.

Appears on

Company Muster Roll

of the organization named above,

for May 1 to June 30, 1862.

Enlisted:

When Mch 7, 186 .

Where Calhoun Co.

By whom Fleming

Period 3 yr

Last paid:

By whom

To what time , 186 .

Present or absent

Remarks: Deserted

Never reported for duty

The 25th Regiment Texas Cavalry (also known as the 3d Regiment Texas Lancers and as the 3d Regiment Carter's Brigade Texas Mounted Volunteers, or Cavalry,) was organized June 1, 1862, with eleven companies. Captain Proudfoot's Company was merged into Company H some time after the muster of June 30, 1862. Many members of the regiment are found to have had prior service in the 9th (Nichols') Regiment Texas Infantry (6 months) or in Cavalry Company C, 3d (Kirby's) Battalion Texas Volunteers (6 months). A part of this regiment was captured at Arkansas Post, Ark., January 11, 1863, and exchanged east of the Mississippi River in April and May, 1863, when it was consolidated with similar remnants of the 17th, 18th and 24th Regiments Texas Cavalry. This consolidation was broken up in March, 1864, when these parts of the 24th and 25th Regiments Texas Cavalry were united to form one field organization, but each appears to have been mustered separately. About April 9, 1865, this portion of the regiment was consolidated with the remnants of other regiments in Granbury's Texas Brigade, and paroled at Greensboro, N. C., about May 1, 1865. The balance of the regiment, which was not captured January 11, 1863, remained west of the Mississippi River, some serving in the 24th and 25th Regiments Texas Cavalry (Consolidated) and others in the 17th Consolidated Regiment Texas Dismounted Cavalry.

Book mark:

W D Mayfield

(942) Copyist.

(Confederate.)

G. **25 Cav. Texas.**

W. Gonzales

Pvt., Co. C, 25 Reg't Texas Dismt'd. Cav.

Appears on

Regimental Return

of the organization named above,

for the month of Sept. 1862.

Commissioned officers present and absent:

Station.

Remarks:

Alterations since last return among the enlisted men:

Date. , 186 .

Place.

Remarks:

Enlisted men on Extra or Daily Duty:

Absent enlisted men accounted for.

Absent without leave

The 25th Regiment Texas Cavalry (also known as the 3d Regiment Texas Lancers and as the 3d Regiment Carter's Brigade Texas Mounted Volunteers, or Cavalry,) was organized June 1, 1862, with eleven companies. Captain Proudfoot's Company was merged into Company H some time after the muster of June 30, 1862. Many members of the regiment are found to have had prior service in the 9th (Nichols') Regiment Texas Infantry (6 months) or in Cavalry Company C, 3d (Kirby's) Battalion Texas Volunteers (6 months). A part of this regiment was captured at Arkansas Post, Ark., January 11, 1863, and exchanged east of the Mississippi River in April and May, 1863, when it was consolidated with similar remnants of the 17th, 18th and 24th Regiments Texas Cavalry. This consolidation was broken up in March, 1864, when these parts of the 24th and 25th Regiments Texas Cavalry were united to form one field organization, but each appears to have been mustered separately. About April 9, 1865, this portion of the regiment was consolidated with the remnants of other regiments in Granbury's Texas Brigade, and paroled at Greensboro, N. C., about May 1, 1865. The balance of the regiment, which was not captured January 11, 1863, remained west of the Mississippi River, some serving in the 24th and 25th Regiments Texas Cavalry (Consolidated) and others in the 17th Consolidated Regiment Texas Dismounted Cavalry.

W. C. Potter

Copyist.

(644)

(Confederate.)

25 Cav. Texas.

[illegible]

[illegible], Co. [illegible], 25 Reg't Texas Dismtd. Cav.

Appears on

Regimental Return

of the organization named above,

for the month of [illegible], 1862.

Commissioned officers present and absent:

Station

Remarks:

Alterations since last return among the enlisted men:

Date , 186 .

Place

Remarks: [illegible]

Enlisted men on Extra or Daily Duty:

Absent enlisted men accounted for.

The 25th Regiment Texas Cavalry (also known as the 3d Regiment Texas Lancers and as the 3d Regiment Carter's Brigade Texas Mounted Volunteers or Cavalry,) was organized June 1, 1862, with eleven companies. Captain Proudfoot's Company was merged into Company H some time after the muster of June 30, 1863. Many members of the regiment are found to have had prior service in the 9th (Nichols') Regiment Texas Infantry (6 months) or in Cavalry Company C, 3d (Kirby's) Battalion Texas Volunteers (6 months). A part of this regiment was captured at Arkansas Post, Ark., January 11, 1863, and exchanged east of the Mississippi River in April and May, 1863, when it was consolidated with similar remnants of the 17th, 18th and 24th Regiments Texas Cavalry. This consolidation was broken up in March, 1864, when these parts of the 24th and 25th Regiments Texas Cavalry were united to form one field organization, but each appears to have been mustered separately. About April 9, 1865, this portion of the regiment was consolidated with the remnants of other regiments in Granbury's Texas Brigade, and paroled at Greensboro, N. C., about May 1, 1865. The balance of the regiment, which was not captured January 11, 1863, remained west of the Mississippi River, some serving in the 24th and 25th Regiments Texas Cavalry (Consolidated) and others in the 17th Consolidated Regiment Texas Dismounted Cavalry.

[illegible]

Copyist.

Gonzales. Manuel

Co. D., 25 Texas Cavalry.

{ Gillespie's Reg't.
3 Texas Lancers.
3 Reg't Carter's Brig. }

Became Co. K, Granbury's Consol'd Texas Brig., about April 9, '65.

(Confederate.)

Private | Private

REFERENCE SLIP.

Cards filed with

Gonzales. Emanuel

Gonzals. H.

Co. D., 25 Texas Cavalry.

Gillespie's Reg't.
3 Texas Lancers.
3 Reg't Carter's Brig.

Became Co. K, Granbury's Consol'd Texas Brig., about April 9, '65.

(Confederate.)

Private | Private

REFERENCE SLIP.

Cards filed with

Gonzales. Emanuel

Good. M. M.

Co. C, 25 Texas Cavalry.

Gillespie's Reg't.
3 Texas Lancers.
3 Reg't Carter's Brig.

Became Co. K, Granbury's Consol'd Texas Brig., about April 9, '65.

Confederate.

Private | Private

REFERENCE SLIP.

Cards filed with

Goode. M. M.

Good. W. T.

Co. F, 25 Texas Cavalry.

Gillespie's Reg't.
3 Texas Lancers.
3 Reg't Carter's Brig.

Became Co. K, Granbury's Consol'd Texas Brig., about April 9, '65.

(Confederate.)

Private | Private

REFERENCE SLIP.

Cards filed with

Goode William. T.

Goode G. C.

Co. C, 25 Texas Cavalry.

Gillespie's Reg't.
3 Texas Lancers.
3 Reg't Carter's Brig.

Became Co. K, Granbury's Consol'd Texas Brig., about April 9, '65.

(Confederate.)

Private | Private

CARD NUMBERS.

1	50353432	20	
2	47034396	21	
3	45491009	22	
4		23	
5		24	
6		25	
7		26	
8		27	
9		28	
10		29	
11		30	
12		31	
13		32	
14		33	
15		34	
16		35	
17		36	
18		37	
19		38	

Number of medical cards herein 0

Number of personal papers herein 0

Book Mark:

See also

(Confederate)

G | 25 Cav. Texas.

G C Goode

Pvt., Co. C, { 25 Regiment Texas Dismounted Cavalry.

Appears on

Company Muster Roll

of the organization named above,

for May 13th to June 30, 1862

Died June 24, 1862

Enlisted:

When Apr 24, 1862.

Where Galveston

By whom Capt. Stovall

Period Three yrs

Last paid: Pay due from

By whom Enlistment

To what time ....., 186 .

Present or absent Absent

Remarks Absent with leave

The 25th Regiment Texas Cavalry (also known as the 3d Regiment Texas Lancers and as the 3d Regiment Carter's Brigade Texas Mounted Volunteers, or Cavalry,) was organized June 1, 1862, with eleven companies. Captain Proudfoot's Company was merged into Company H some time after the muster of June 30, 1862. Many members of the regiment are found to have had prior service in the 9th (Nichols') Regiment Texas Infantry (6 months) or in Cavalry Company C, 3d (Kirby's) Battalion Texas Volunteers (6 months). A part of this regiment was captured at Arkansas Post, Ark., January 11, 1863, and exchanged east of the Mississippi River in April and May, 1863, when it was consolidated with similar remnants of the 17th, 18th and 24th Regiments Texas Cavalry. This consolidation was broken up in March, 1864, when these parts of the 24th and 25th Regiments Texas Cavalry were united to form one field organization, but each appears to have been mustered separately. About April 9, 1865, this portion of the regiment was consolidated with the remnants of other regiments in Granbury's Texas Brigade, and paroled at Greensboro, N. C., about May 1, 1865. The balance of the regiment, which was not captured January 11, 1863, remained west of the Mississippi River, some serving in the 24th and 25th Regiments Texas Cavalry (Consolidated) and others in the 17th Consolidated Regiment Texas Dismounted Cavalry.

Book mark: .....

W. A. Roddy

(643) Copyist.

(Confederate.)

4. 25 Texas.

J. A. Good

Pvt, Co. 4, 25 Reg't Texas Infantry.

Appears on a

Roster

of troops of the Confederate Army captured at Fort Hindman, Arkansas Post, Ark., Jan. 11, 1863.

Roster not dated. Not Signed.

Remarks:

Number of roll:

1 sheet 121 C. J. Harris

Copyist

(689b)

(Confederate.)

Co. [illegible] Inf.

[illegible]

Appears on a

Roll of Prisoners of War

who died at Camp Butler, Springfield, Illinois.

Roll dated [illegible], 1863

Where captured Ft. Donelson, Tenn.

When captured Feb. 16, 1863.

Remarks: Died [illegible]

Roll bears the following certificate:—"I Certify that the foregoing is a correct Roll of Prisoners of War who have died at Camp Butler, Ills., to this date, as appears by records in the U. S. General Hospital at that Post.—A. G. KIRKMAN, *Act. Asst. Surgeon, U. S. A., In charge U. S. Gen'l Hospital, Camp Butler, Ills.*"

[illegible]

Copyist.

Number of rolls 21

(6894)

Goode H. F.

Co. 6, 25 Texas Cavalry.

Gillespie's Reg't.
3 Texas Lancers.
3 Reg't Carter's Brig.

Became Co. K, Granbury's Consol'd Texas Brig., about April 9, '65.

(Confederate.)

Private Private

CARD NUMBERS.

1	5035-3433	20	
2	4703-4409	21	
3	5491013	22	
4		23	
5		24	
6		25	
7		26	
8		27	
9		28	
10		29	
11		30	
12		31	
13		32	
14		33	
15		34	
16		35	
17		36	
18		37	
19		38	

Number of medical cards herein 0

Number of personal papers herein 2

Book Mark:

See also

(Confederate.)

G | 25 Cav. Texas.

H. F. Goode

Pvt., Co. C., { 25 Regiment Texas Dismounted Cavalry.

Appears on
Company Muster Roll
of the organization named above,

for May 31 to June 30, 1862
Dated June 24, 1862

Enlisted:
When Apr. 24, 1862.
Where Galveston
By whom Capt. Stovall
Period Three yrs

Last paid: Pay due from enlistment
By whom
To what time , 186 .

Present or absent Absent
Remarks absent with leave

The 25th Regiment Texas Cavalry (also known as the 3d Regiment Texas Lancers and as the 2d Regiment Carter's Brigade Texas Mounted Volunteers, or Cavalry,) was organized June 1, 1862, with eleven companies. Captain Proudfoot's Company was merged into Company H some time after the muster of June 30, 1862. Many members of the regiment are found to have had prior service in the 9th (Nichols') Regiment Texas Infantry (6 months) or in Cavalry Company C, 3d (Kirby's) Battalion Texas Volunteers (6 months). A part of this regiment was captured at Arkansas Post, Ark., January 11, 1863, and exchanged east of the Mississippi River in April and May, 1863, when it was consolidated with similar remnants of the 17th, 18th and 24th Regiments Texas Cavalry. This consolidation was broken up in March, 1864, when these parts of the 24th and 25th Regiments Texas Cavalry were united to form one field organization, but each appears to have been mustered separately. About April 9, 1865, this portion of the regiment was consolidated with the remnants of other regiments in Granbury's Texas Brigade, and paroled at Greensboro, N. C., about May 1, 1865. The balance of the regiment, which was not captured January 11, 1863, remained west of the Mississippi River, some serving in the 24th and 25th Regiments Texas Cavalry (Consolidated) and others in the 17th Consolidated Regiment Texas Dismounted Cavalry.

Book mark:

W. K. Rosby
Copyist.

(442)

(Confederate.)

25 Texas.

G

H. F. Good

Priv., Co. E, 25 Reg't Texas Infantry.

Appears on a

Roster

of troops of the Confederate Army organized at Fort Hindman, Arkansas Post, Ark., Jan. 11, 1863.

Not Signed

Roster not dated.

Remarks:

Number of roll

1 sheet 121 Ed. J. Kanaire

(6896) Copyist

(Confederate.)

C [illegible]

H [illegible]

Pvt. Co. G, 25th Regt. Miss. Inf.

Appears on a

Roll of Prisoners of War

who died at Camp Butler, Springfield, Illinois.

Roll dated [illegible], 1863

Where captured Vicksburg

When captured June 11, 1863.

Remarks: Died March 11, 1863.

Roll bears the following certificate: "I Certify that the foregoing is a correct Roll of Prisoners of War who have died at Camp Butler, Ills., to this date, as appears by records in the U. S. General Hospital at that Post.—A. G. KINKEAD, *Act. Asst. Surgeon, U. S. A., In charge U. S. Gen'l Hospital, Camp Butler, Ills.*"

Number of roll:

21

(8390) J. K. Wilkinson

Copyist.

Goode W. M.

Co. 6, 25 Texas Cavalry.

Gillespie's Reg't.
3 Texas Lancers.
3 Reg't Carter's Brig.

Became Co. K, Granbury's Consol'd Texas Brig., about April 9, '65.

(Confederate.)

Private Private

CARD NUMBERS.

1	50353431	20	
2	6892	21	
3	7241	22	
4	2087	23	
5	47034404	24	
6	45489170	25	
7		26	
8		27	
9		28	
10		29	
11		30	
12		31	
13		32	
14		33	
15		34	
16		35	
17		36	
18		37	
19		38	

Number of medical cards herein 2

Number of personal papers herein 2

Book Mark: _____

See also _____

(Confederate.)

G | 25 Cav. | Texas.

M. M. Goode

Art, Co. C, { 25 Regiment Texas Dismounted Cavalry.

Appears on Company Muster Roll

of the organization named above,

for May 13 to June 30, 1863

Died Nov 24, 1862

Enlisted.

When June 26, 1862.

Where Jasper Tex

By whom Lt. Smith

Period Three yrs

Last paid: Paid due from

By whom enlistment

To what time , 186 .

Present or absent absent

Remarks absent with leave

The 25th Regiment Texas Cavalry (also known as the 3d Regiment Texas Lancers and as the 3d Regiment Carter's Brigade Texas Mounted Volunteers, or Cavalry,) was organized June 1, 1863, with eleven companies. Captain Proudfoot's Company was merged into Company H some time after the muster of June 30, 1863. Many members of the regiment are found to have had prior service in the 9th (Nichols') Regiment Texas Infantry (6 months) or in Cavalry Company C, 3d (Kirby's) Battalion Texas Volunteers (6 months). A part of this regiment was captured at Arkansas Post, Ark., January 11, 1863, and exchanged east of the Mississippi River in April and May, 1863, when it was consolidated with similar remnants of the 17th, 18th and 24th Regiments Texas Cavalry. This consolidation was broken up in March, 1864, when these parts of the 24th and 25th Regiments Texas Cavalry were united to form one field organization, but each appears to have been mustered separately. About April 9, 1865, this portion of the regiment was consolidated with the remnants of other regiments in Granbury's Texas Brigade, and paroled at Greensboro, N. C., about May 1, 1865. The balance of the regiment, which was not captured January 11, 1863, remained west of the Mississippi River, some serving in the 24th and 25th Regiments Texas Cavalry (Consolidated) and others in the 17th Consolidated Regiment Texas Dismounted Cavalry.

Boux mark:

W. A. Roper Copyist.

(843)

(Confederate.)

25 Cav. Texas.

G

W. M. Good

Pvt., Co. C, 25 Regiment Texas Cavalry.

Appears on **Regimental Return**

of the organization named above,

for the month of Sept, 1862.

Commissioned officers present and absent:

Station

Remarks:

Alterations since last return among the enlisted men:

, 186

Date

Place

Remarks:

Enlisted men on Extra or Daily Duty:

Absent enlisted men accounted for

Absent with leave Sept 1.

The 25th Regiment Texas Cavalry (also known as the 3d Regiment Texas Lancers and as the 3d Regiment Carter's Brigade Texas Mounted Volunteers, or Cavalry,) was organized June 1, 1862, with eleven companies. Captain Proudfoot's Company was merged into Company H some time after the muster of June 30, 1862. Many members of the regiment are found to have had prior service in the 9th (Nichols') Regiment Texas Infantry (6 months) or in Cavalry Company C, 3d (Kirby's) Battalion Texas Volunteers (6 months). A part of this regiment was captured at Arkansas Post, Ark., January 11, 1863, and exchanged east of the Mississippi River in April and May, 1863, when it was consolidated with similar remnants of the 17th, 18th and 24th Regiments Texas Cavalry. This consolidation was broken up in March, 1864, when these parts of the 24th and 25th Regiments Texas Cavalry were united to form one dead organization, but each appears to have been mustered separately. About April 9, 1865, this portion of the regiment was consolidated with the remnants of other regiments in Granbury's Texas Brigade, and paroled at Greensboro, N. C., about May 1, 1865. The balance of the regiment, which was not captured January 11, 1863, remained west of the Mississippi River, some serving in the 24th and 25th Regiments Texas Cavalry (Consolidated) and others in the 17th Consolidated Regiment Texas Dismounted Cavalry.

W. M. Proudfoot Captain.

(614)

(Confederate.)

G 25 Cav. Texas.

Capt. W. H. Goode

Co., Co. G, 25 Reg't Texas Dismtd. Cav.

Appears on

Regimental Return

of the organization named above,

for the month of Oct, 1862.

Commissioned officers present and absent:

Station

Remarks:

Alterations since last return among the enlisted men:

, 186 .

Date

Place

Remarks:

Enlisted men on Extra or Daily Duty:

Absent enlisted men accounted for:

Sick furlough from Sept 7, 62
Ex Sept 7, 62 since reported

The 25th Regiment Texas Cavalry (also known as the 3d Regiment Texas Lancers and as the 3d Regiment Carter's Brigade Texas Mounted Volunteers, or Cavalry,) was organized June 1, 1862, with eleven companies. Captain Proudfoot's Company was merged into Company H some time after the muster of June 30, 1862. Many members of the regiment are found to have had prior service in the 9th (Nichols') Regiment Texas Infantry (6 months) or in Cavalry Company C, 3d (Kirby's) Battalion Texas Volunteers (6 months). A part of this regiment was captured at Arkansas Post, Ark., January 11, 1863, and exchanged east of the Mississippi River in April and May, 1863, when it was consolidated with similar remnants of the 17th, 18th and 24th Regiments Texas Cavalry. This consolidation was broken up in March, 1864, when these parts of the 24th and 25th Regiments Texas Cavalry were united to form one field organization, but each appears to have been mustered separately. About April 9, 1865, this portion of the regiment was consolidated with the remnants of other regiments in Granbury's Texas Brigade, and paroled at Greensboro, N. C., about May 1, 1865. The balance of the regiment, which was not captured January 11, 1863, remained west of the Mississippi River, some serving in the 24th and 25th Regiments Texas Cavalry (Consolidated) and others in the 17th Consolidated Regiment Texas Dismounted Cavalry.

W. M. Potter
Copyist.

614.

(Confederate.)

25 Cav. Texas.

Capt. Proudfoot

Co. C, 25 Reg't Texas Dismtd. Cav.

Appears on

Regimental Return

of the organization named above,

for the month of Oct, 186?.

Commissioned officers present and absent:

Station

Remarks:

Alterations since last return among the enlisted men:

Date Oct 3, 186?.

Place Arkansas Post

Remarks: Joined from disability

Enlisted men on Extra or Daily Duty:

Absent enlisted men accounted for:

The 25th Regiment Texas Cavalry (also known as the 3d Regiment Texas Lancers and as the 3d Regiment Carter's Brigade Texas Mounted Volunteers or Cavalry,) was organized June 1, 1862, with eleven companies. Captain Proudfoot's Company was merged into Company H some time after the muster of June 30, 1863. Many members of the regiment are found to have had prior service in the 9th (Nichols') Regiment Texas Infantry (6 months) or in Cavalry Company C, 3d (Kirby's) Battalion Texas Volunteers (6 months). A part of this regiment was captured at Arkansas Post, Ark., January 11, 1863, and exchanged east of the Mississippi River in April and May, 1863, when it was consolidated with similar remnants of the 17th, 18th and 24th Regiments Texas Cavalry. This consolidation was broken up in March, 1864, when these parts of the 24th and 25th Regiments Texas Cavalry were united to form one field organization, but each appears to have been mustered separately. About April 9, 1865, this portion of the regiment was consolidated with the remnants of other regiments in Granbury's Texas Brigade, and paroled at Greensboro, N. C., about May 1, 1865. The balance of the regiment, which was not captured January 11, 1863, remained west of the Mississippi River, some serving in the 24th and 25th Regiments Texas Cavalry (Consolidated) and others in the 17th Consolidated Regiment Texas Dismounted Cavalry.

M. M. Potter

Copyist.

(Confederate.)

25 Texas.

Wm. McGuire

Pvt. Co. A, 25 Regt Texas Infantry.

Appears on a

Roster

of troops of the Confederate Army captured at Fort Hindman, Arkansas Post, Ark., Jan. 11, 1863.

Roster not dated.

Not sworn.

Remarks:

Number of roll

1; sheet 12

E. J. Harris

(689b)

Copyist

(Confederate.)

G 25 Cav. Texas.

M. M. Goode
Pvt. Co. C. 25 Regt. Tex. Cav.

Appears on a

Roll of Prisoners of War

received at Camp Butler, Ill., Jan. 31, 1863.

Roll dated

Not dated, 186 .

Where captured Ark. Post ark.

When captured January 11, 186 3

Remarks:

Dead.

Roll bears the following indorsement: "Received City Point, Va., April 15, 1863, from Jno. E. Mulford, Capt. 3d Infty. N. Y. V. Comdg. 'Flag of Truce,' (on the within rolls) Eight Hundred & Eighty three (883) Confederate Prisoners of War paroled for Exchange; also Two Surgeons.

J. H. THOMPSON, Capt. Comdg. Post."

Number of roll

12

(6396)

E. E. Kinsman

Copyist.

+ Goode William T.

Co. F, 25 Texas Cavalry.

Gillespie's Reg't.
3 Texas Lancers.
3 Reg't Carter's Brig.

Became Co. K, Granbury's Consol'd Texas Brig., about April 9, '65.

(Confederate.)

Private | Private

CARD NUMBERS.

1	5035-4493	20	
2	4574	21	
3	4683	22	
4	6939	23	
5	7278	24	
6	47034117	25	
7	45-48931 0	26	
8		27	
9		28	
10		29	
11		30	
12		31	
13		32	
14		33	
15		34	
16		35	
17		36	
18		37	
19		38	

Number of medical cards herein 2

Number of personal papers herein 0

Book Mark:

See also

(Confederate.)

4 | 25 Cav. Texas.

W. J. Goode

Pvt., { Capt. E. S. Pitts' Company, 3 Regiment Texas Lancers.*

Age 20 years.

Appears on

Company Muster-in Roll

of the organization named above.

Roll dated not dated, 186 .

Muster-in to date May 12, 1862.

Joined for duty and enrolled:

When May 7 1862.

Where Tyler Co

By whom E S Pitts

Period 3 yrs or the war

No. of miles to rendezvous 75

Valuation of horse, $75 100; equipments, $ 50 100

Remarks:

*This company subsequently became Company F, 25th Regiment Texas Cavalry.

The 25th Regiment Texas Cavalry (also known as the 3d Regiment Texas Lancers and as the 2d Regiment Carter's Brigade Texas Mounted Volunteers, or Cavalry,) was organized June 1, 1862, with eleven companies. Captain Proudfoot's Company was merged into Company H some time after the muster of June 30, 1863. Many members of the regiment are found to have had prior service in the 9th (Nichols') Regiment Texas Infantry (6 months) or in Cavalry Company C, 3d (Kirby's) Battalion Texas Volunteers (6 months). A part of this regiment was captured at Arkansas Post, Ark., January 11, 1863, and exchanged east of the Mississippi River in April and May, 1863, when it was consolidated with similar remnants of the 17th, 18th and 24th Regiments Texas Cavalry. This consolidation was broken up in March, 1864, when these parts of the 24th and 25th Regiments Texas Cavalry were united to form one field organization, but each appears to have been mustered separately. About April 9, 1865, this portion of the regiment was consolidated with the remnants of other regiments in Granbury's Texas Brigade, and paroled at Greensboro, N. C., about May 1, 1865. The balance of the regiment, which was not captured January 11, 1863, remained west of the Mississippi River, some serving in the 24th and 25th Regiments Texas Cavalry (Consolidated) and others in the 17th Consolidated Regiment Texas Dismounted Cavalry.

Book mark:

G D Watt

1865. Copyist.

(Confederate.)

25 Cav. Texas.

[illegible], Co. [illegible], 25 Regiment Texas Cavalry.

Appears on

Company Muster Roll

of the organization named above,

for [illegible], 1862

Enlisted:

When [illegible], 186

Where [illegible]

By whom [illegible]

Period [illegible]

Last paid:

By whom [illegible]

To what time [illegible], 186

Present or absent [illegible]

Remarks:

The 25th Regiment Texas Cavalry (also known as the 3d Regiment Texas Lancers and as the 3d Regiment Carter's Brigade Texas Mounted Volunteers, or Cavalry) was organized June 1, 1862, with eleven companies. Captain Proudfoot's Company was merged into Company H some time after the muster of June 30, 1862. Many members of the regiment are found to have had prior service in the 9th (Nichols') Regiment Texas Infantry (6 months) or in Cavalry Companies C, 3d (Kirby's) Battalion Texas Volunteers (6 months). A part of this regiment was captured at Arkansas Post, Ark., January 11, 1863, and exchanged east of the Mississippi River in April and May, 1863, when it was consolidated with similar remnants of the 17th, 18th and 24th Regiments Texas Cavalry. This consolidation was broken up in March, 1864, when these parts of the 24th and 25th Regiments Texas Cavalry were united to form one field organization, but each appears to have been mustered separately. About April 9, 1865, this portion of the regiment was consolidated with the remnants of other regiments in Granbury's Texas Brigade and paroled at Greensboro, N. C., about May 1, 1865. The [illegible] of the regiment, which was not captured January 11, 1863, remained west of the Mississippi River, some serving in the 24th and 25th Regiments Texas Cavalry (Consolidated) and others in the 17th Consolidated Regiment Texas Dismounted Cavalry.

Book mark [illegible]

Copyist.

(Confederate.)

25 Cav. Texas.

W. T. Tuck

Pt., Co. I, 25 Regiment Texas Cavalry.

Appears on

Company Muster Roll

of the organization named above,

for May & June, 1863.

Enlisted:

When May 14, 1862

Where Mississippi

By whom Potts

Period 3 yrs or Dur War

Last paid:

By whom Capt Davis

To what time June 30, 1862.

Present or absent

Remarks: Discharged Sept. Butler

Lee Hd Qrs 1863

The 25th Regiment Texas Cavalry (also known as the 3d Regiment Texas Lancers and as the 3d Regiment Carter's Brigade Texas Mounted Volunteers, or Cavalry,) was organized June 1, 1862, with eleven companies. Captain Proudfoot's Company was merged into Company H some time after the muster of June 30, 1863. Many members of the regiment are found to have had prior service in the 9th (Nichols') Regiment Texas Infantry (6 months) or in Cavalry Company C, 3d (Kirby's) Battalion Texas Volunteers (6 months). A part of this regiment was captured at Arkansas Post, Ark., January 11, 1863, and exchanged east of the Mississippi River in April and May, 1863, when it was consolidated with similar remnants of the 17th, 18th and 24th Regiments Texas Cavalry. This consolidation was broken up in March, 1864, when these parts of the 24th and 25th Regiments Texas Cavalry were united to form one field organization, but each appears to have been mustered separately. About April 9, 1865, this portion of the regiment was consolidated with the remnants of other regiments in Granbury's Texas Brigade, and paroled at Greensboro, N. C., about May 1, 1865. The balance of the regiment, which was not captured January 11, 1863, remained west of the Mississippi River, some serving in the 24th and 25th Regiments Texas Cavalry (Consolidated) and others in the 17th Consolidated Regiment Texas Dismounted Cavalry.

Book mark:

C. S. Mail

(643) Copyist.

(Confederate.)

25 Cav. Texas.

[illegible] Grade

[illegible] Co. [illegible], 25 Reg't Texas Dismtd. Cav.

Appears on

Regimental Return

of the organization named above,

for the month of Sept. 1862.

Commissioned officers present and absent:

Station

Remarks:

Alterations since last return among the enlisted men:

Date , 186 .

Place

Remarks:

Enlisted men on Extra or Daily Duty:

Absent enlisted men accounted for

Absent on Sick furlough Sept 3, 1862

The 25th Regiment Texas Cavalry (also known as the 3d Regiment Texas Lancers and as the 3d Regiment Carter's Brigade Texas Mounted Volunteers or Cavalry) was organized June 1, 1862, with eleven companies. Captain Proudfoot's Company was merged into Company H some time after the muster of June 30, 1863. Many members of the regiment are found to have had prior service in the 9th (Nichols') Regiment Texas Infantry (6 months) or in Cavalry Company C, 3d (Kirby's) Battalion Texas Volunteers (6 months). A part of this regiment was captured at Arkansas Post, Ark., January 11, 1863, and exchanged east of the Mississippi River in April and May, 1863, when it was consolidated with similar remnants of the 17th, 18th and 24th Regiments Texas Cavalry. This consolidation was broken up in March, 1864, when these parts of the 24th and 25th Regiments Texas Cavalry were united to form one field organization, but each appears to have been mustered separately. About April 9, 1865, this portion of the regiment was consolidated with the remnants of other regiments in Granbury's Texas Brigade, and paroled at Greensboro, N. C., about May 1, 1865. The balance of the regiment, which was not captured January 11, 1863, remained west of the Mississippi River, some serving in the 24th and 25th Regiments Texas Cavalry (Consolidated) and others in the 17th Consolidated Regiment Texas Dismounted Cavalry.

T. M. Potter

(814)

Copyist.

(Confederate.)

25 Cav. Texas.

Pvt W. T. Goode

Pvt, Co. C, 25 Reg't Texas Dismtd. Cav.

Appears on

Regimental Return

of the organization named above,

for the month of Oct, 186 2.

Commissioned officers present and absent:

Station:

Remarks:

Alterations since last return among the enlisted men:

Date: , 186 .

Place:

Remarks:

Enlisted men on Extra or Daily Duty:

Absent enlisted men accounted for:

60 days sick furlough

The 25th Regiment Texas Cavalry (also known as the 3d Regiment Texas Lancers and as the 3d Regiment Carter's Brigade Texas Mounted Volunteers, or Cavalry,) was organized June 1, 1862, with eleven companies. Captain Proudfoot's Company was merged into Company H some time after the muster of June 30, 1863. Many members of the regiment are found to have had prior service in the 9th (Nichols') Regiment Texas Infantry (6 months) or in Cavalry Company C, 3d (Kirby's) Battalion Texas Volunteers (6 months). A part of this regiment was captured at Arkansas Post, Ark., January 11, 1863, and exchanged east of the Mississippi River in April and May, 1863, when it was consolidated with similar remnants of the 17th, 18th and 24th Regiments Texas Cavalry. This consolidation was broken up in March, 1864, when these parts of the 24th and 25th Regiments Texas Cavalry were united to form one field organization, but each appears to have been mustered separately. About April 9, 1865, this portion of the regiment was consolidated with the remnants of other regiments in Granbury's Texas Brigade, and paroled at Greensboro, N. C., about May 1, 1865. The balance of the regiment, which was not captured January 11, 1863, remained west of the Mississippi River, some serving in the 24th and 25th Regiments Texas Cavalry (Consolidated) and others in the 17th Consolidated Regiment Texas Dismounted Cavalry.

W. M. Potter

(84)

Copyist.

(Confederate.)

25 Texas.

Pvt. Co. F, 25 Reg't Texas Infantry.

Appears on a

Roster

of troops of the Confederate Army captured at Fort Hindman, Arkansas Post, Ark., Jan. 11, 1863.

Roster not dated.

Remarks:

Number of roll:
13 sheet 112

(6396)

Copyist

Confederate.

25 Cav. Texas.

W. F. Goode

Pvt. Co. F. 25 Regt. Tex. Cav.

Appears on a

Roll of Prisoners of War

received at Camp Butler, Ill., Jan. 31, 1863.

Roll dated

Not dated, 186 .

Where captured Ft. Donelson Tenn.

When captured January 11, 1863.

Remarks: Sick in H.

Roll bears the following indorsement: "Received City Point, Va., April 15, 1863, from Jno E. Mulford, Capt. 3d Infty. N. Y. V. Comdg. 'Flag of Truce,' (on the within rolls) Eight Hundred & Eighty three (883) Confederate Prisoners of War paroled for Exchange: also Two Surgeons.

J. H. THOMPSON, Capt. Comdg. Post."

Number of roll:

12

(839b)

E. E. Rankin

Copyist.

Goodman, John M.

13-A

Co. A, 25 Texas Cavalry.

Gillespie's Reg't.
3 Texas Lancers.
3 Reg't Carter's Brig.

Became Co. K, Granbury's Consol'd Texas Brig., about April 9, '65.

(Confederate.)

Private | Private

CARD NUMBERS.

1	5035846	20	
2	2561	21	
3	3015	22	
4	2708	23	
5	2639	24	
6	47034025	25	
7	49840209	26	
8		27	
9		28	
10		29	
11		30	
12		31	
13		32	
14		33	
15		34	
16		35	
17		36	
18		37	
19		38	

Number of medical cards herein 1

Number of personal papers herein 0

Book Mark:

See also

(Confederate.)

25 Cav. Texas.

Pvt. J. Proudfoot

Capt. J. N. Dark's Company,
3 Regiment Carter's Brigade
Texas Cavalry.*

Age ..... years.

Appears on

Company Muster-in Roll

of the organization named above.

Roll dated Liberty, Texas
May 8, 1862.

Muster-in to date May 8, 1862

Joined for duty and enrolled:

When April 7, 186 .

Where Galveston

By whom J. N. Dark

Period 3 years or the war

No. of miles to rendezvous 110

Valuation of horse, $ 100; equipments, $ 100

Remarks:

*This company subsequently became Company B, 25th Regiment Texas Cavalry.

The 25th Regiment Texas Cavalry (also known as the 3d Regiment Texas Lancers and as the 3d Regiment Carter's Brigade Texas Mounted Volunteers, or Cavalry,) was organized June 1, 1862, with eleven companies. Captain Proudfoot's Company was merged into Company H some time after the muster of June 30, 1862. Many members of the regiment are found to have had prior service in the 9th (Nichols') Regiment Texas Infantry (6 months) or in Cavalry Company C, 3d (Kirby's) Battalion Texas Volunteers (6 months). A part of this regiment was captured at Arkansas Post, Ark., January 11, 1863, and exchanged east of the Mississippi River in April and May, 1863, when it was consolidated with similar remnants of the 17th, 18th and 24th Regiments Texas Cavalry. This consolidation was broken up in March, 1864, when these parts of the 24th and 25th Regiments Texas Cavalry were united to form one field organization, but each appears to have been mustered separately. About April 9, 1865, this portion of the regiment was consolidated with the remnants of other regiments in Granbury's Texas Brigade, and paroled at Greensboro, N. C., about May 1, 1865. The balance of the regiment, which was not captured January 11, 1863, remained west of the Mississippi River, some serving in the 24th and 25th Regiments Texas Cavalry (Consolidated) and others in the 17th Consolidated Regiment Texas Dismounted Cavalry.

Book mark:

J. H. Morris

Copyist.

(855)

(Confederate.)

C

25 Cav. Texas.

F. M. Goodman

Pvt. { Capt. B. F. Ross' Company, 3 Regiment Carter's Brigade Texas Cavalry.*

Age ..... years.

Appears on

Company Muster-in Roll

of the organization named above.

Roll dated Camp Pulliam Near Keechi June 30. 1862

Muster-in to date June 30. 1862.

Joined for duty and enrolled:

When April 7 1862.

Where Galveston

By whom Lt. Steel

Period 3 years or the war

No. of miles to rendezvous 145

Valuation of horse, $ 100; equipments, $ 1—

Remarks: By transfer from Capt Park

* This company subsequently became Company A, 25th Regiment Texas Cavalry.

The 25th Regiment Texas Cavalry (also known as the 3d Regiment Texas Lancers and as the 3d Regiment Carter's Brigade Texas Mounted Volunteers, or Cavalry,) was organized June 1, 1862, with eleven companies. Captain Proudfoot's Company was merged into Company H some time after the muster of June 30, 1862. Many members of the regiment are found to have had prior service in the 9th (Nichols') Regiment Texas Infantry (6 months) or in Cavalry Company C, 3d (Kirby's) Battalion Texas Volunteers (6 months). A part of this regiment was captured at Arkansas Post, Ark., January 11, 1863, and exchanged east of the Mississippi River in April and May, 1863, when it was consolidated with similar remnants of the 17th, 18th and 24th Regiments Texas Cavalry. This consolidation was broken up in March, 1864, when these parts of the 24th and 25th Regiments Texas Cavalry were united to form one field organization, but each appears to have been mustered separately. About April 9, 1865, this portion of the regiment was consolidated with the remnants of other regiments in Granbury's Texas Brigade, and paroled at Greensboro, N. C., about May 1, 1865. The balance of the regiment, which was not captured January 11, 1863, remained west of the Mississippi River, some serving in the 24th and 25th Regiments Texas Cavalry (Consolidated) and others in the 17th Consolidated Regiment Texas Dismounted Cavalry.

Book mark:

(466)

J. Storrs

Copyist.

(Confederate.)

25 Cav. Texas.

J. M. Goodman

Pvt., Co. B, 25 Regiment Texas Cavalry.

Appears on

Company Muster Roll

of the organization named above,

for May 12 to June 30, 1862

Enlisted:

When Apr 21, 186 .

Where Galveston

By whom Lt Steel

Period 3 yrs

Last paid:

By whom

To what time , 186

Present or absent

Remarks Transferred to Capt Pitts Comp May 12th 1862

The 25th Regiment Texas Cavalry (also known as the 3d Regiment Texas Lancers and as the 3d Regiment Carter's Brigade Texas Mounted Volunteers, or Cavalry,) was organized June 1, 1862, with eleven companies. Captain Proudfoot's Company was merged into Company H some time after the muster of June 30, 1862. Many members of the regiment are found to have had prior service in the 9th (Nichols') Regiment Texas Infantry (6 months) or in Cavalry Company C, 3d (Kirby's) Battalion Texas Volunteers (6 months). A part of this regiment was captured at Arkansas Post, Ark., January 11, 1863, and exchanged east of the Mississippi River in April and May, 1863, when it was consolidated with similar remnants of the 17th, 18th and 24th Regiments Texas Cavalry. This consolidation was broken up in March, 1864, when these parts of the 24th and 25th Regiments Texas Cavalry were united to form one field organization, but each appears to have been mustered separately. About April 9, 1865, this portion of the regiment was consolidated with the remnants of other regiments in Granbury's Texas Brigade, and paroled at Greensboro, N. C., about May 1, 1865. The balance of the regiment, which was not captured January 11, 1863, remained west of the Mississippi River, some serving in the 24th and 25th Regiments Texas Cavalry (Consolidated) and others in the 17th Consolidated Regiment Texas Dismounted Cavalry.

Book mark:

J. T. Watson

Copyist.

(Confederate.)

25 Cav. Texas.

[illegible], Co. F, 25 Regiment Texas Cavalry.

Appears on

Company Muster Roll

of the organization named above,

for [illegible], 186[illegible].

Enlisted:

When [illegible], 186 .

Where [illegible]

By whom [illegible]

Period [illegible]

Last paid:

By whom [illegible]

To what time [illegible], 186[illegible].

Present or absent [illegible]

Remarks: [illegible]

The 25th Regiment Texas Cavalry (also known as the 3d Regiment Texas Lancers and as the 3d Regiment Carter's Brigade Texas Mounted Volunteers or Cavalry,) was organized June 1, 1862, with eleven companies. Captain Proudfoot's Company was merged into Company H some time after the muster of June 30, 1863. Many members of the regiment are found to have had prior service in the 9th (Nichols') Regiment Texas Infantry (6 months) or in Cavalry Company C, 3d (Kirby's) Battalion Texas Volunteers (6 months). A part of this regiment was captured at Arkansas Post, Ark., January 11, 1863, and exchanged east of the Mississippi River in April and May, 1863, when it was consolidated with similar remnants of the 17th, 18th and 24th Regiments Texas Cavalry. This consolidation was broken up in March, 1864, when these parts of the 24th and 25th Regiments Texas Cavalry were united to form one field organization, but each appears to have been mustered separately. About April 9, 1865, this portion of the regiment was consolidated with the remnants of other regiments in Granbury's Texas Brigade, and paroled at Greensboro, N. C., about May 1, 1865. The balance of the regiment, which was not captured January 11, 1863, remained west of the Mississippi River, some serving in the 24th and 25th Regiments Texas Cavalry (Consolidated) and others in the 17th Consolidated Regiment Texas Dismounted Cavalry.

Book mark: [illegible]

[illegible]

Copyist.

(842)

SEP. MO
50[illegible]708
1911

one month's [illegible] for use
of horse

(Confederate.)

C

25 Cav. Texas.

[illegible], Co. [illegible], 25 Regiment Texas Cavalry.

Appears on

Company Muster Roll

of the organization named above,

for [illegible], 186[illegible]

Enlisted:

When [illegible], 186[illegible].

Where [illegible]

By whom [illegible]

Period [illegible]

Last paid:

By whom [illegible]

To what time [illegible], 186

Present or absent [illegible]

Remarks: [illegible]

The 25th Regiment Texas Cavalry (also known as the 3d Regiment Texas Lancers and as the 3d Regiment Carter's Brigade Texas Mounted Volunteers or Cavalry.) was organized June 1, 1862, with eleven companies. Captain Proudfoot's Company was merged into Company H some time after the muster of June 30, 1862. Many members of the regiment are found to have had prior service in the 8th (Nichols') Regiment Texas Infantry (6 months) or in Cavalry Company C, 3d (Kirby's) Battalion Texas Volunteers (6 months). A part of this regiment was captured at Arkansas Post, Ark., January 11, 1863, and exchanged east of the Mississippi River in April and May, 1863, when it was consolidated with similar remnants of the 17th, 18th and 24th Regiments Texas Cavalry. This consolidation was broken up in March, 1864, when these parts of the 24th and 25th Regiments Texas Cavalry were united to form one field organization, but each appears to have been mustered separately. About April 9, 1865, this portion of the regiment was consolidated with the remnants of other regiments in Granbury's Texas Brigade, and paroled at Greensboro, N. C., about May 1, 1865. The balance of the regiment, which was not captured January 11, 1863, remained west of the Mississippi River, some serving in the 24th and 25th Regiments Texas Cavalry (Consolidated) and others in the 17th Consolidated Regiment Texas Dismounted Cavalry.

Book mark.

[illegible]

Copyist.

(642)

(Confederate.)

4 25 Texas.

Pvt J. M. Goodman

, Co. A, 25 Reg't Texas Infantry.

Appears on a

Roster

of troops of the Confederate Army, captured at Fort Hindman, Arkansas Post, Ark., Jan. 11, 1863.

Roster not dated.

Remarks:

Number of roll:

1 sheet 110

(689b)

Copyist

(Confederate.)

[illegible] Ter

[illegible] Goodman

Co. [illegible] Tex. Inf.

Appears on a

List

of Confederate prisoners who have died in the Department of the Missouri.

List dated .....

..... Not dated, 186 .

Where captured Clark County, Ark.

Cause of death Typhoid fever

Date of death Jan. 27, 186 3.

Place of death City Gen'l Hospital

Little Rock, Ark.

Remarks:

.....

.....

.....

.....

.....

.....

.....

.....

.....

Hospital roll:

1 sheet.

Dept. No.

(6836)

J. Eacab

Copyist.

MEDICAL CARD NUMBERS

Book Mark

G | 25 Tex

J. M. Gladman

Rank, Pvt Co. A, 25 Regt Tex Cav

Complaint, Chron Diar

Admitted Jan 26, 1863,

To City U. S. A. Gen'l Hosp.,
St. Louis, Mo.

Ret'd to duty ....., 18 .

Deserted ....., 18 .

Discb'd from service ....., 18 .

Sent to G. H. ....., 18 .

On furlough ....., 18 .

Died Jan 29, 1863.

Remarks: Typhoid Fever

Mo. Reg. No. 58; Hos. No. 262 Page 177

Case

(o 3—073)

Copyist.

(204-25)

J. M. Goodman

Jan 30. 63.

St. Louis City Co. Mo

23 Inf. Vol

1141

U. S. MILITARY HOSPITALS.

CERTIFICATE FOR GOVERNMENT UNDERTAKER,

JOHN A. SMITHERS,

OFFICE No. 113 CHESNUT, BETWEEN FIFTH AND SIXTH STREETS,

SAINT LOUIS, MO.

Prisoner of War

Name of Deceased, J. D. Goodman

Rank, Private

Name of Regiment, 25 Texas Cav

Name of Company, A

Age, (if known,)

Height of Deceased,

Date of Death, January 30 '63

Place of Death, City General Hospital

Cause of Death, Typhoid Fever

J. J. Hodgen Asst Surg

Jas Bothwell

Goodman. J. H

Co. B. 25 Texas Cavalry.

Gillespie's Reg't.
3 Texas Lancers.
3 Reg't Carter's Briq.

Became Co. K, Granbury's Consol'd Texas Brig., about April 9, '65.

Confederate.

Private Private

REFERENCE SLIP.

Cards filed with

Goodman. John. H

+ Gorden Roberts

Co. D, 25 Texas Cavalry.

Gillespie's Reg't.
3 Texas Lancers.
3 Reg't Carter's Brig.

Became Co. K, Granbury's Consol'd Texas Brig., about April 9, '65.

(Confederate.)

Private | Private

CARD NUMBERS.

1	5035 3744	20	
2	3827	21	
3	3970	22	
4	4010	23	
5	4055	24	
6	4098	25	
7	4141	26	
8	4181	27	
9	47034309	28	
10	45489215	29	
11		30	
12		31	
13		32	
14		33	
15		34	
16		35	
17		36	
18		37	
19		38	

Number of medical cards herein 0

Number of personal papers herein 0

Book Mark: _____

See also _____

(Confederate.)

H | 25 Cav. Texas.

Pvt., { Capt. J. P. Montgomery's Co.,
3 Regiment Carter's Brigade
Texas Mounted Volunteers.*

Age 15 years.

Appears on

Company Muster-in Roll

of the organization named above.

Roll dated Camp Carter Hempstead, May 11, 1862.

Muster-in to date May 11, 1862.

Joined for duty and enrolled:

When March 21, 1862.

Where Goliad

By whom Capt Montgomery

Period 3 yr or the war

No. of miles to rendezvous 170

Valuation of horse, $200.00; equipments, $100

Remarks:

*This company subsequently became Company D, 25th Regiment Texas Cavalry.

The 25th Regiment Texas Cavalry (also known as the 3d Regiment Texas Lancers and as the 3d Regiment Carter's Brigade Texas Mounted Volunteers, or Cavalry,) was organized June 1, 1862, with eleven companies. Captain Proudfoot's Company was merged into Company H some time after the muster of June 30, 1863. Many members of the regiment are found to have had prior service in the 9th (Nichols') Regiment Texas Infantry (6 months) or in Cavalry Company C, 3d (Kirby's) Battalion Texas Volunteers (6 months). A part of this regiment was captured at Arkansas Post, Ark., January 11, 1863, and exchanged east of the Mississippi River in April and May, 1863, when it was consolidated with similar remnants of the 17th, 18th and 24th Regiments Texas Cavalry. This consolidation was broken up in March, 1864, when these parts of the 24th and 25th Regiments Texas Cavalry were united to form one field organization, but each appears to have been mustered separately. About April 9, 1865, this portion of the regiment was consolidated with the remnants of other regiments in Granbury's Texas Brigade, and paroled at Greensboro, N. C., about May 1, 1865. The balance of the regiment, which was not captured January 11, 1863, remained west of the Mississippi River, some serving in the 24th and 25th Regiments Texas Cavalry (Consolidated) and others in the 17th Consolidated Regiment Texas Dismounted Cavalry.

Book mark:

W. D. Mayfield

1864.

Copyist.

(Confederate.)

G 25 Cav. Texas.

F. D. Gordon

Pvt, Co. D, 25 Regiment Texas Cavalry.

Appears on

Company Muster Roll

of the organization named above,

for May 11 to June 30, 1862.

Enlisted:

When March 21, 186 .

Where Goliad

By whom Montgomery

Period 3 Yrs

Last paid:

By whom Paydue from enlistment

To what time , 186 .

Present or absent Absent

Remarks: Absent on detached service

near to procure recruits

The 25th Regiment Texas Cavalry (also known as the 3d Regiment Texas Lancers and as the 3d Regiment Carter's Brigade Texas Mounted Volunteers, or Cavalry.) was organized June 1, 1862, with eleven companies. Captain Proudfoot's Company was merged into Company H some time after the muster of June 30, 1862. Many members of the regiment are found to have had prior service in the 9th (Nichols') Regiment Texas Infantry (6 months) or in Cavalry Company C, 3d (Kirby's) Battalion Texas Volunteers (6 months). A part of this regiment was captured at Arkansas Post, Ark., January 11, 1863, and exchanged east of the Mississippi River in April and May, 1863, when it was consolidated with similar remnants of the 17th, 18th and 24th Regiments Texas Cavalry. This consolidation was broken up in March, 1864, when these parts of the 24th and 25th Regiments Texas Cavalry were united to form one field organization, but each appears to have been mustered separately. About April 9, 1865, this portion of the regiment was consolidated with the remnants of other regiments in Granbury's Texas Brigade, and paroled at Greensboro, N. C., about May 1, 1865. The balance of the regiment, which was not captured January 11, 1863, remained west of the Mississippi River, some serving in the 24th and 25th Regiments Texas Cavalry (Consolidated) and others in the 17th Consolidated Regiment Texas Dismounted Cavalry.

Book mark:

W. D. Mayfield

(562) Copyist.

(Confederate.)

E. 25 Cav. Texas.

A. P. Proudfoot

Pvt., Co. A, 25 Regiment Texas Cavalry.

Appears on

Company Muster Roll

of the organization named above,

for May & June, 1863.

Enlisted:

When ....., 186 .

Where .....

By whom .....

Period .....

Last paid:

By whom .....

To what time ....., 186 .

Present or absent Absent

Remarks: Sick at Petersburg Va.

The 25th Regiment Texas Cavalry (also known as the 3d Regiment Texas Lancers and as the 3d Regiment Carter's Brigade Texas Mounted Volunteers, or Cavalry.) was organized June 1, 1862, with eleven companies. Captain Proudfoot's Company was merged into Company H some time after the muster of June 30, 1863. Many members of the regiment are found to have had prior service in the 9th (Nichols') Regiment Texas Infantry (6 months) or in Cavalry Company C, 3d (Kirby's) Battalion Texas Volunteers (6 months). A part of this regiment was captured at Arkansas Post, Ark., January 11, 1863, and exchanged east of the Mississippi River in April and May, 1863, when it was consolidated with similar remnants of the 17th, 18th and 24th Regiments Texas Cavalry. This consolidation was broken up in March, 1864, when these parts of the 24th and 25th Regiments Texas Cavalry were united to form one field organization, but each appears to have been mustered separately. About April 9, 1865, this portion of the regiment was consolidated with the remnants of other regiments in Granbury's Texas Brigade, and paroled at Greensboro, N. C., about May 1, 1865. The balance of the regiment, which was not captured January 11, 1863, remained west of the Mississippi River, some serving in the 24th and 25th Regiments Texas Cavalry (Consolidated) and others in the 17th Consolidated Regiment Texas Dismounted Cavalry.

Book mark:

W. D. Maylard

(842) Copyist.

(Confederate.)

G **25 Cav. Texas.**

R. S. Gordon

Pvt., Co. ?, 25 Regiment Texas Cavalry.

Appears on

Company Muster Roll

of the organization named above,

for July & Aug, 186?

Enlisted:

When Mch, 186?.

Where Galveston

By whom Lt. Ford

Period 3 yrs or the War

Last paid:

By whom

To what time , 186

Present or absent Absent

Remarks: Sick in Hospital

The 25th Regiment Texas Cavalry (also known as the 3d Regiment Texas Lancers and as the 3d Regiment Carter's Brigade Texas Mounted Volunteers, or Cavalry,) was organized June 1, 1862, with eleven companies. Captain Proudfoot's Company was merged into Company H some time after the muster of June 30, 1863. Many members of the regiment are found to have had prior service in the 9th (Nichols') Regiment Texas Infantry (6 months) or in Cavalry Company C, 3d (Kirby's) Battalion Texas Volunteers (6 months). A part of this regiment was captured at Arkansas Post, Ark., January 11, 1863, and exchanged east of the Mississippi River in April and May, 1863, when it was consolidated with similar remnants of the 17th, 18th and 24th Regiments Texas Cavalry. This consolidation was broken up in March, 1864, when these parts of the 24th and 25th Regiments Texas Cavalry were united to form one field organization, but each appears to have been mustered separately. About April 9, 1865, this portion of the regiment was consolidated with the remnants of other regiments in Granbury's Texas Brigade, and paroled at Greensboro, N. C., about May 1, 1865. The balance of the regiment, which was not captured January 11, 1863, remained west of the Mississippi River, some serving in the 24th and 25th Regiments Texas Cavalry (Consolidated) and others in the 17th Consolidated Regiment Texas Dismounted Cavalry.

Book mark:

W. D. Maynard

Copyist.

(642)

(Confederate.)

G. | 25 Cav. | Texas.

R. A. Gordon

Pvt, Co. A, 25 Regiment Texas Cavalry.

Appears on

Company Muster Roll

of the organization named above,

for Sept & Oct, 1863.

Enlisted:
When Mch, 1862.
Where Goliad
By whom Lt. Reed
Period 3 yrs or the War

Last paid:
By whom Capt Maxwell
To what time Aug 31, 1863.

Present or absent Absent
Remarks: In Hospital

The 25th Regiment Texas Cavalry (also known as the 3d Regiment Texas Lancers and as the 3d Regiment Carter's Brigade Texas Mounted Volunteers, or Cavalry,) was organized June 1, 1862, with eleven companies. Captain Proudfoot's Company was merged into Company H some time after the muster of June 30, 1862. Many members of the regiment are found to have had prior service in the 9th (Nichols') Regiment Texas Infantry (6 months) or in Cavalry Company C, 3d (Kirby's) Battalion Texas Volunteers (6 months). A part of this regiment was captured at Arkansas Post, Ark., January 11, 1863, and exchanged east of the Mississippi River in April and May, 1863, when it was consolidated with similar remnants of the 17th, 18th and 24th Regiments Texas Cavalry. This consolidation was broken up in March, 1864, when these parts of the 24th and 25th Regiments Texas Cavalry were united to form one field organization, but each appears to have been mustered separately. About April 9, 1865, this portion of the regiment was consolidated with the remnants of other regiments in Granbury's Texas Brigade, and paroled at Greensboro, N. C., about May 1, 1865. The balance of the regiment, which was not captured January 11, 1863, remained west of the Mississippi River, some serving in the 24th and 25th Regiments Texas Cavalry (Consolidated) and others in the 17th Consolidated Regiment Texas Dismounted Cavalry.

Book mark:

W. D. Mayfield

Copyist.

(862)

(Confederate.)

H 25 Cav. Texas.

[illegible]

Pvt, Co. H, 25 Regiment Texas Cavalry.

Appears on

Company Muster Roll

of the organization named above,

for [illegible], 1863.

Enlisted:

When Mch 1, 1862.

Where [illegible]

By whom [illegible]

Period 3 yrs or the War

Last paid:

By whom Capt Reynolds

To what time Apr 30, 1863.

Present or absent Present

Remarks: [illegible]

Present as R[illegible]

The 25th Regiment Texas Cavalry (also known as the 3d Regiment Texas Lancers and as the 3d Regiment Carter's Brigade Texas Mounted Volunteers, or Cavalry,) was organized June 1, 1862, with eleven companies. Captain Proudfoot's Company was merged into Company H some time after the muster of June 30, 1863. Many members of the regiment are found to have had prior service in the 9th (Nichols') Regiment Texas Infantry (6 months) or in Cavalry Company C, 3d (Kirby's) Battalion Texas Volunteers (6 months). A part of this regiment was captured at Arkansas Post, Ark., January 11, 1863, and exchanged east of the Mississippi River in April and May, 1863, when it was consolidated with similar remnants of the 17th, 18th and 24th Regiments Texas Cavalry. This consolidation was broken up in March, 1864, when these parts of the 24th and 25th Regiments Texas Cavalry were united to form one field organization, but each appears to have been mustered separately. About April 9, 1865, this portion of the regiment was consolidated with the remnants of other regiments in Granbury's Texas Brigade, and paroled at Greensboro, N. C., about May 1, 1865. The balance of the regiment, which was not captured January 11, 1863, remained west of the Mississippi River, some serving in the 24th and 25th Regiments Texas Cavalry (Consolidated) and others in the 17th Consolidated Regiment Texas Dismounted Cavalry.

Book mark:

[illegible] Reynolds

(642) Copyist.

(Confederate.)

G. | 25 Cav. | Texas.

W. A. Gordon

Pvt., Co. I, 25 Regiment Texas Cavalry.

Appears on

Company Muster Roll

of the organization named above,

for Jan & Feb, 1864.

Enlisted:

When Mch 1, 1862.

Where Locust Tex

By whom A. H. Maxey

Period 3 yrs or War

Last paid:

By whom Capt Gordon

To what time Dec 31, 1863.

Present or absent Present

Remarks: ———

The 25th Regiment Texas Cavalry (also known as the 3d Regiment Texas Lancers and as the 3d Regiment Carter's Brigade Texas Mounted Volunteers, or Cavalry,) was organized June 1, 1862, with eleven companies. Captain Proudfoot's Company was merged into Company H some time after the muster of June 30, 1863. Many members of the regiment are found to have had prior service in the 9th (Nichols') Regiment Texas Infantry (6 months) or in Cavalry Company C, 3d (Kirby's) Battalion Texas Volunteers (6 months). A part of this regiment was captured at Arkansas Post, Ark., January 11, 1863, and exchanged east of the Mississippi River in April and May, 1863, when it was consolidated with similar remnants of the 17th, 19th and 24th Regiments Texas Cavalry. This consolidation was broken up in March, 1864, when these parts of the 24th and 25th Regiments Texas Cavalry were united to form one field organization, but each appears to have been mustered separately. About April 9, 1865, this portion of the regiment was consolidated with the remnants of other regiments in Granbury's Texas Brigade, and paroled at Greensboro, N. C., about May 1, 1865. The balance of the regiment, which was not captured January 11, 1863, remained west of the Mississippi River, some serving in the 24th and 25th Regiments Texas Cavalry (Consolidated) and others in the 17th Consolidated Regiment Texas Dismounted Cavalry.

Book mark: ———

W. C. Maycock

(842) Copyist.

(Confederate.)

25 Cav. Texas.

[illegible] Gordon

Pvt., Co. [illegible], 25 Regiment Texas Cavalry.

Appears on

Company Muster Roll

of the organization named above,

for [illegible], 186[illegible].

Enlisted:

When [illegible], 186 2.

Where Texas

By whom [illegible]

Period [illegible]

Last paid:

By whom [illegible]

To what time Oct 31, [illegible], 186 3.

Present or absent Present

Remarks: [illegible]

The 25th Regiment Texas Cavalry (also known as the 3d Regiment Texas Lancers and as the 3d Regiment Carter's Brigade Texas Mounted Volunteers, or Cavalry,) was organized June 1, 1862, with eleven companies. Captain Proudfoot's Company was merged into Company H some time after the muster of June 30, 1862. Many members of the regiment are found to have had prior service in the 5th (Nichols') Regiment Texas Infantry (6 months) or in Cavalry Company C, 3d (Kirby's) Battalion Texas Volunteers (6 months). A part of this regiment was captured at Arkansas Post, Ark., January 11, 1863, and exchanged east of the Mississippi River in April and May, 1863, when it was consolidated with similar remnants of the 17th, 18th and 24th Regiments Texas Cavalry. This consolidation was broken up in March, 1864, when these parts of the 24th and 25th Regiments Texas Cavalry were united to form one field organization, but each appears to have been mustered separately. About April 9, 1865, this portion of the regiment was consolidated with the remnants of other regiments in Granbury's Texas Brigade, and paroled at Greensboro, N. C., about May 1, 1865. The balance of the regiment, which was not captured January 11, 1863, remained west of the Mississippi River, some serving in the 24th and 25th Regiments Texas Cavalry (Consolidated) and others in the 17th Consolidated Regiment Texas Dismounted Cavalry.

Book mark:

[illegible] Mayfield

(842) Copyist.

(Confederate.)

Ky. 25 Texas.

E. L. Gordon

Corp, Co. D, 25 Reg't Texas Infantry.

Appears on a

Roster

of troops of the Confederate Army captured at Fort Hindman, Arkansas Post, Ark., Jan. 11, 1863.

Roster not dated. No. [illegible].

Remarks:

Number of rolls 1

1 sheet 1/5

E. J. Harris

Copyist

(6896)

Confederate.

G 25 Cav. Texas.

R. J. Gordon

Pvt Co D 25 Regt Tex Cav.

Appears on a

Roll of Prisoners of War

received at Camp Butler, Ill., Jan. 31, 1863.

Roll dated

Not dated, 186 .

Where captured Ark. Post Ark.

When captured January 11, 1863.

Remarks:

Roll bears the following indorsement: "Received City Point, Va., April 15, 1865, from Jno. E. Mulford, Capt. 3d Infty. N. Y. V., Comdg. 'Flag of Truce,' (on the within rolls) Eight Hundred & Eighty three (883) Confederate Prisoners of War paroled for Exchange; also Two Surgeons.

J. H. THOMPSON, Capt. Comdg. Post."

Number roll:

12

(6335)

Clerk.

(CONFEDERATE.)

Pvt

R. S. Gordon

Co. D. 25 Regt

Appears on a Register of

Episcopal Church Hospital,
Williamsburg, Va.

Complaint Pneumonia

Admitted Apr 15, 1863.

Duty May 8, 1863.

Deserted , 186 .

Discharged , 186 .

Furloughed , 186 .

Died , 186 .

Remarks: To Farmville

Confed. Arch., Chap. 6, File No. 263, page 70

(226) J. W. Wilkinson
Copyist.

(CONFEDERATE.)

G 25 Tex

R [illegible]

Pvt Co. D 25 Regt Texas

Appears on

Hospital Muster Roll

of Bell Hospital,

at Rome, Ga.

for Sept & Oct, 1863.

Enlisted:

When [illegible], 1862.

Where Pilot Knob

By whom Capt Christmann

Period [illegible]

Attached to Hospital:

When [illegible], 186

How employed Nurse

Last paid:

By whom Capt Smart

To what time [illegible], 1863.

Present or absent Present

Remarks:

Book mark:

J M Williams

Copyist.

(945)

(CONFEDERATE.)

G 25 Tex.

R. S. Gordon
Pvt. Co. D 25 Regt. Tex.

Appears on a Register of

C. S. A. General Hospital,
Farmville, Virginia.

Complaint Debilitas

Admitted May 8 1863.

Returned to duty June 1 1863

Deserted 186 .

Discharged from service 186 .

Sent to General Hospital 186 .

Furloughed 186 .

Died 186 .

Remarks:

Confed. Arch., Chap. 6, File No. 41, page 63

C. Kline

(635) Copyist.

3448

(CONFEDERATE.)

41 23 54

R. S. Graham

Co. D 23 Va Cav

Appears on a Register of

General Hospital,
Farmville, Va.

Date June 1, 1863.

Remarks: Returned to duty.

Confed. Arch. Chap. 6, File No. 544. Page 29

(685) Joseph Semmes

1940 Copyist.

(CONFEDERATE.)

G Tex

R. S. Goodon.

Pvt. Co. D, Gillespies Tex. Cav

Appears on a

Register

of Payments on Descriptive Lists.

Period of service:

From ..... May 1, 1863.

To ..... June 30, 1863.

When paid ..... Aug 31, 1863.

By whom ..... B. F Bonds

Amount ..... $ 24 00

Remarks: .....

Confed. Arch., Chap. 5, File No. 54, page 160

W. H. Collins

Comptd.

(635)

(CONFEDERATE.)

R. S. Gerdon

Pvt. Co. D, 25th Tex.

Appears on a
RECEIPT ROLL

for clothing,

for _____, 186 .

Date of issue Sept. 9, 186 3 .

Signature x

Remarks:

Roll No. 1026

Staer

Copyist.

(CONFEDERATE)

R.S. Gordon

Co. D. 25th Tex. Regt. Inf.
Capt. F/ Matthews

Appears on a
RECEIPT ROLL

for clothing.

for 3rd Qr, 1863.

Date of issue Sept 30, 1863.

Signature X

Remarks:

Roll No. 1118

Clerk
Copyist.

(CONFEDERATE)

R. S. Gordon

Co. D. 25 Tex. R.I

Appears on a
RECEIPT ROLL

for clothing.

for 3 or, 1863

Date of issue Sept 30, 1863

Signature X

Remarks: transient sol.

1524

Roll No.

Copyist.

(CONFEDERATE)

R S Gordon

Co D 25 Tex

Appears on a
RECEIPT ROLL

for clothing, at Gen. Hosp.

for Farmville Va., 186 .

Date of issue June 1, 1863.

Signature

Remarks:

Roll No. 1056

Copyist.

(COMFEDERATE.)

G | 25 | Tex

R. S. Gerdon

Pvt. Co. D, 25th Tex.

Appears on a
RECEIPT ROLL

for clothing,

for ....., 186 .

Date of issue Oct. 6, 1863.

Signature X

Remarks:

Roll No. 452

Starr

Copyist.

10 No 95

Vou. No. Abs. K—Qr. 4 1863

R. S. Gordon
(Cattle)

SPECIAL REQUISITION

For
100 Qrs Forage

Issued Oct 6th 1863

FORM NO. 9—QUARTERMASTER'S DEPARTMENT

FORM NO. 40.--SPECIAL REQUISITION.

Private [illegible] Gordon Co. [illegible] 1st Tenn Cavl Regt

[illegible]

I certify that the above requisition is correct, and that the articles specified are absolutely requisite for the public service, rendered so by the following circumstances: [illegible]

J R Ward Acting

.....Quartermaster Confederate States Army, will issue the articles specified in the above Requisition.

Received at Atlanta the 6th day of Oct 1863. of T. J. & H. Haxtun Commanding.

Quartermaster C. S. Army. One Pair shoes one Blanket

.....

in full of the above Requisition.

[SIGNED DUPLICATES]

W. L. [illegible] Gordon
Private

Gordon. R. S

Co. D. , 25 Texas Cavalry.

Gillespie's Reg't.
3 Texas Lancers.
3 Reg't Carter's Brig.

Became Co. K, Granbury's Consol'd Texas Brig., about April 9, '65.

(Confederate.)

Private | Private

REFERENCE SLIP.

Cards filed with

Gordon. Robert. S.

Goshen.

Co. H, 25 Texas Cavalry.

Gillespie's Reg't.
3 Texas Lancers.
3 Reg't Carter's Brig.

Became Co. K, Granbury's Consol'd Texas Brig., about April 9, '65.

(Confederate.)

Private | Private

CARD NUMBERS.

1	50357914	20	
2		21	
3		22	
4		23	
5		24	
6		25	
7		26	
8		27	
9		28	
10		29	
11		30	
12		31	
13		32	
14		33	
15		34	
16		35	
17		36	
18		37	
19		38	

Number of medical cards herein 0

Number of personal papers herein 0

BOOK MARK:

See also

(Confederate.)

25 Cav. Texas.

Pvt., Co. H, 25 Regiment Texas Cavalry.

Appears on

Regimental Return

of the organization named above,

for the month of Nov, 186-4.

Commissioned officers present and absent:

Station.

Remarks:

Alterations since last return among the enlisted men:

Date, 186 .

Place

Remarks:

Enlisted men on Extra or Daily Duty:

Absent enlisted men accounted for:

Absent without Leave

The 25th Regiment Texas Cavalry (also known as the 3d Regiment Texas Lancers and as the 3d Regiment Carter's Brigade Texas Mounted Volunteers, or Cavalry,) was organized June 1, 1862, with eleven companies. Captain Proudfoot's company was merged into Company H some time after the muster of June 30, 1863. Many members of the regiment are found to have had prior service in the 9th (Nichols') Regiment Texas Infantry (6 months) or in Cavalry Company C, 3d (Kirby's) Battalion Texas Volunteers (6 months). A part of this regiment was captured at Arkansas Post, Ark., January 11, 1863, and exchanged east of the Mississippi River in April and May, 1863, when it was consolidated with similar remnants of the 17th, 18th and 24th Regiments Texas Cavalry. This consolidation was broken up in March, 1864, when these parts of the 24th and 25th Regiments Texas Cavalry were united to form one field organization, but each appears to have been mustered separately. About April 9, 1865, this portion of the regiment was consolidated with the remnants of other regiments in Granbury's Texas Brigade, and paroled at Greensboro, N. C., about May 1, 1865. The balance of the regiment, which was not captured January 11, 1863, remained west of the Mississippi River, some serving in the 24th and 25th Regiments Texas Cavalry (Consolidated) and others in the 17th Consolidated Regiment Texas Dismounted Cavalry.

E. R. Stough.

Copyist.

.644.

Gover Samuel

Co. 6, 25 Texas Cavalry.

Gillespie's Reg't.
3 Texas Lancers.
3 Reg't Carter's Brig.

Became Co. K, Granbury's Consol'd Texas Brig., about April 9, '65.

(Confederate.)

Private | Private

CARD NUMBERS.

1	50353346	20	
2	3425	21	
3	45486141	22	
4	6171	23	
5	47034425	24	
6		25	
7		26	
8		27	
9		28	
10		29	
11		30	
12		31	
13		32	
14		33	
15		34	
16		35	
17		36	
18		37	
19		38	

Number of medical cards herein 6

Number of personal papers herein 0

Book Mark: _____

See also _____

(Confederate.)

G | 25 Cav. Texas.

S. Grover

Pvt., { Capt. D. M. Stovall's Company, 3 Regiment Carter's Brigade Texas Volunteers.*

Age 19 years.

Appears on

Company Muster-in Roll

of the organization named above.

Roll dated Camp Gillespie near Nacogdoches, may 14 1862.

Muster-in to date may 14 1862.

Joined for duty and enrolled:

When Apr 24 1862.

Where Cherokee Co

By whom D. M. Stovall

Period 3 years

Valuation of horse, $175.00; equipments, $40.00

Remarks:

* This company subsequently became Company C, 25th Regiment Texas Cavalry

The 25th Regiment Texas Cavalry (also known as the 3d Regiment Texas Lancers and as the 3d Regiment Carter's Brigade Texas Mounted Volunteers, or Cavalry,) was organized June 1, 1862, with eleven companies. Captain Proudfoot's Company was merged into Company H some time after the muster of June 30, 1863. Many members of the regiment are found to have had prior service in the 9th (Nichols') Regiment Texas Infantry (6 months) or in Cavalry Company C, 3d (Kirby's) Battalion Texas Volunteers (6 months). A part of this regiment was captured at Arkansas Post, Ark., January 11, 1863, and exchanged east of the Mississippi River in April and May, 1863, when it was consolidated with similar remnants of the 17th, 18th and 24th Regiments Texas Cavalry. This consolidation was broken up in March, 1864, when these parts of the 24th and 25th Regiments Texas Cavalry were united to form one field organization, but each appears to have been mustered separately. About April 9, 1865, this portion of the regiment was consolidated with the remnants of other regiments in Granbury's Texas Brigade, and paroled at Greensboro, N. C., about May 1, 1865. The balance of the regiment, which was not captured January 11, 1863, remained west of the Mississippi River, some serving in the 24th and 25th Regiments Texas Cavalry (Consolidated) and others in the 17th Consolidated Regiment Texas Dismounted Cavalry.

Book mark:

W A Roddy Copyist.

4656.

(Confederate.)

G 25 Cav. | Texas.

Samuel Gover

Asst., Co. C., { 25 Regiment Texas Dismounted Cavalry.

Appears on

Company Muster Roll

of the organization named above,

for May 31 to June 30, 186 2
Period Nov. 24, 186 2

Enlisted:

When Apr 24, 1862.

Where Galveston

By whom capt. Stovall

Period Three years

Last paid: Pay due from

By whom Enlistment

To what time , 186 .

Present or absent Present

Remarks

The 25th Regiment Texas Cavalry (also known as the 3d Regiment Texas Lancers and as the 3d Regiment Carter's Brigade Texas Mounted Volunteers, or Cavalry,) was organized June 1, 1862, with eleven companies. Captain Proudfoot's Company was merged into Company H some time after the muster of June 30, 1862. Many members of the regiment are found to have had prior service in the 9th (Nichols') Regiment Texas Infantry (6 months) or in Cavalry Company C, 3d (Kirby's) Battalion Texas Volunteers (6 months). A part of this regiment was captured at Arkansas Post, Ark., January 11, 1863, and exchanged east of the Mississippi River in April and May, 1863, when it was consolidated with similar remnants of the 17th, 18th and 24th Regiments Texas Cavalry. This consolidation was broken up in March, 1864, when these parts of the 24th and 25th Regiments Texas Cavalry were mustered to form one field organization, but each appears to have been mustered separately. About April 9, 1865, this portion of the regiment was consolidated with the remnants of other regiments in Granbury's Texas Brigade, and paroled at Greensboro, N. C., about May 1, 1865. The balance of the regiment, which was not captured January 11, 1863, remained west of the Mississippi River, some serving in the 24th and 25th Regiments Texas Cavalry (Consolidated) and others in the 17th Consolidated Regiment Texas Dismounted Cavalry.

Book mark:

W. A. Raby

Copyist.

(962)

(Confederate.)

Pvt. 25 Texas.

W. Hoover

Pvt., Co. [illegible], 25 Regt Texas Infantry.

Appears on a

Roster

of troops of the Confederate Army captured at Fort Hindman, Arkansas Post, Ark., Jan. 11, 1863.

Roster not dated. No.

Remarks:

Number of roll

13 sheet 122 E. J. Hume

(6295) Copyist

(Confederate.

Pvt. Co. E 25 Regt. Texas Cav.

Appears on a

Roll of Prisoners of War

received at Camp Parker, Ill., March 31, 1863.

Roll dated Not dated, 186 .

Where captured Ark Post Ark

When captured January 11, 1863.

Remarks: Sick in H.

Roll bears the following indorsement: "Received City Point, Va., April 15, 1863 from Jno. F. Mumford Capt 3d Infty N. Y. V. Comdg. 'Flag of Truce' (on the within rolls) Eight Hundred & Eighty three (883) Confederate Prisoners of War paroled for Exchange: also Two Surgeons. J. H. Thompson Capt Comdg Post."

Number of roll:

12

E. A. Kinsman

Copyist.

(6396)

(Confederate.

[illegible]

Appears on a

Roll of Prisoners of War

at Camp Butler, Ill.

Roll dated [illegible], 186 3

Where captured [illegible]

When captured [illegible], 186 3.

Remarks: [illegible]

---

*This roll was compiled in the office of the Assistant General of Prisoners, Washington, D. C. and forwarded to the Commandant of Camp Butler, Springfield, Ill., September 2, 1863, with a request that information as to what disposition had been made of the prisoners mentioned therein be entered in the column of remarks opposite to the respective names. This request was complied with and the roll returned September 9, 1863, with a statement that the remarks made on the roll had been obtained from the list of deaths and the oaths of allegiance on file at Headquarters, Camp Butler. R. & P. 760856.

Number of roll:

6

[illegible]

Copyist

(6396)

Grady B. F.

Co. K, 25 Texas Cavalry.

Gillespie's Reg't.
3 Texas Lancers.
3 Reg't Carter's Brig.

Became Co. K, Granbury's Consol'd Texas Brig., about April 9, '65.

(Confederate.)

Private / Sergeant

CARD NUMBERS.

1	5-1 3 5-6 1 3 6	20	
2	6 2 2 0	21	
3	6 2 7 6	22	
4	6 2 8 9	23	
5	6 3 5-7	24	
6	6 4 0 8	25	
7	6 4 5-7	26	
8	6 5-0 4	27	
9	6 5-5-1	28	
10	4 7 0 3 4 3 4 1	29	
11	4 5-4 8 9 4 4 8	30	
12	5-1 5-8 7 8 4 1	31	
13		32	
14		33	
15		34	
16		35	
17		36	
18		37	
19		38	

Number of medical cards herein 2

Number of personal papers herein 4

Book Mark:

See also

(Confederate.)

Co. E 25 Cav. Texas.

F. F. Friady

Pvt., { Capt. M. M. Singletary's Company, 3 Regiment Carter's Brigade Texas Cavalry.*

Age 30 years.

Appears on

Company Muster-in Roll

of the organization named above.

Roll dated Camp Gillespie near Nacogdoches May 13, 1862.

Muster-in to date May 13, 1862.

Joined for duty and enrolled:

When May 2 1862.

Where Huntsville

By whom M. M. Singletary

Period 3 yrs or the war.

Valuation of horse, $200.00; equipments, $30.00

Remarks:

*This company subsequently became Company K, 25th Regiment Texas Cavalry

The 25th Regiment Texas Cavalry (also known as the 3d Regiment Texas Lancers and as the 3d Regiment Carter's Brigade Texas Mounted Volunteers, or Cavalry.) was organized June 1, 1862, with eleven companies. Captain Proudfoot's Company was merged into Company H some time after the muster of June 30, 1862. Many members of the regiment are found to have had prior service in the 9th (Nichols') Regiment Texas Infantry (6 months) or in Cavalry Company C, 3d (Kirby's) Battalion Texas Volunteers (6 months). A part of this regiment was captured at Arkansas Post, Ark., January 11, 1863, and exchanged east of the Mississippi River in April and May, 1863, when it was consolidated with similar remnants of the 17th, 18th and 24th Regiments Texas Cavalry. This consolidation was broken up in March, 1864, when these parts of the 24th and 25th Regiments Texas Cavalry were united to form one field organization, but each appears to have been mustered separately. About April 9, 1865, this portion of the regiment was consolidated with the remnants of other regiments in Granbury's Texas Brigade, and paroled at Greensboro, N. C., about May 1, 1865. The balance of the regiment, which was not captured January 11, 1863, remained west of the Mississippi River, some serving in the 24th and 25th Regiments Texas Cavalry (Consolidated) and others in the 17th Consolidated Regiment Texas Dismounted Cavalry.

Book mark:

W. P. Johnson

1000. Copyist.

(Confederate.)

25 Cav. Texas.

E. T. Heady

Pvt., Co. K, 25 Regiment Texas Cavalry.

Appears on

Company Muster Roll

of the organization named above,

for May 12 to June 30, 186-

Enlisted:
When May 2, 1862
Where Fentonville
By whom W. W. Proudfoot
Period 3 years or the war

Last paid:
By whom
To what time , 186

Present or absent Present

Remarks: Present on detached service

The 25th Regiment Texas Cavalry (also known as the 3d Regiment Texas Lancers and as the 3d Regiment Carter's Brigade Texas Mounted Volunteers, or Cavalry,) was organized June 1, 1862, with eleven companies. Captain Proudfoot's Company was merged into Company H some time after the muster of June 30, 1862. Many members of the regiment are found to have had prior service in the 9th (Nichols') Regiment Texas Infantry (6 months) or in Cavalry Company C, 3d (Kirby's) Battalion Texas Volunteers (6 months). A part of this regiment was captured at Arkansas Post, Ark., January 11, 1863, and exchanged east of the Mississippi River in April and May, 1863, when it was consolidated with similar remnants of the 17th, 18th and 24th Regiments Texas Cavalry. This consolidation was broken up in March, 1864, when these parts of the 24th and 25th Regiments Texas Cavalry were united to form one field organization, but each appears to have been mustered separately. About April 9, 1865, this portion of the regiment was consolidated with the remnants of other regiments in Granbury's Texas Brigade, and paroled at Greensboro, N. C., about May 1, 1865. The balance of the regiment, which was not captured January 11, 1863, remained west of the Mississippi River, some serving in the 24th and 25th Regiments Texas Cavalry (Consolidated) and others in the 17th Consolidated Regiment Texas Dismounted Cavalry.

Book mark.

Copyist.

(842)

(Confederate.)

G 25 Cav. Texas.

L. F. Grady

Sergt., Co. H, 25 Regiment Texas Cavalry.

Appears on

Company Muster Roll

of the organization named above,

for May & June, 1863

Enlisted:

When May 2, 1862

Where Huntsville Tex

By whom Mill. Singletary

Period 3 yrs or war

Last paid:

By whom Lt. Barksdale

To what time Oct. 30, 1863.

Present or absent Present

Remarks Appointed 1 Sergt. June 5. 1863. For Gallantry

The 25th Regiment Texas Cavalry (also known as the 3d Regiment Texas Lancers and as the 3d Regiment Carter's Brigade Texas Mounted Volunteers, or Cavalry,) was organized June 1, 1862, with eleven companies. Captain Proudfoot's Company was merged into Company H some time after the muster of June 30, 1863. Many members of the regiment are found to have had prior service in the 9th (Nichols') Regiment Texas Infantry (6 months) or in Cavalry Company C, 3d (Kirby's) Battalion Texas Volunteers (6 months). A part of this regiment was captured at Arkansas Post, Ark., January 11, 1863, and exchanged east of the Mississippi River in April and May, 1863, when it was consolidated with similar remnants of the 17th, 18th and 24th Regiments Texas Cavalry. This consolidation was broken up in March, 1864, when these parts of the 24th and 25th Regiments Texas Cavalry were united to form one field organization, but each appears to have been mustered separately. About April 9, 1865, this portion of the regiment was consolidated with the remnants of other regiments in Granbury's Texas Brigade, and paroled at Greensboro, N. C., about May 1, 1865. The balance of the regiment, which was not captured January 11, 1863, remained west of the Mississippi River, some serving in the 24th and 25th Regiments Texas Cavalry (Consolidated) and others in the 17th Consolidated Regiment Texas Dismounted Cavalry.

Book mark.

T. J. Johnson

Copyist.

(642)

commutation in lieu
of transportation for
one hundred & ten miles:
for use of Gen'l six months.

(Confederate.)

25 Cav. Texas.

W. F. Grady

Sergt., Co. K, 25 Regiment Texa- Cavalry.

Appears on

Company Muster Roll

of the organization named above,

for July & Aug. 1863

Enlisted:

When May 2 1862

Where Huntsville

By whom M. M. Singletary

Period 3 yrs or the war.

Last paid:

By whom W. H. Moores

To what time July 1, 1863.

Present or absent Present

Remarks:

The 25th Regiment Texas Cavalry (also known as the 3d Regiment Texas Lancers and as the 3d Regiment Carter's Brigade Texas Mounted Volunteers, or Cavalry) was organized June 1, 1862, with eleven companies. Captain Proudfoot's Company was merged into Company H some time after the muster of June 30, 1863. Many members of the regiment are found to have had prior service in the 9th (Nichols') Regiment Texas Infantry (6 months) or in Cavalry Company C, 3d (Kirby's) Battalion Texas Volunteers (6 months). A part of this regiment was captured at Arkansas Post, Ark., January 11, 1863, and exchanged east of the Mississippi River in April and May, 1863, when it was consolidated with similar remnants of the 17th, 18th and 24th Regiments Texas Cavalry. This consolidation was broken up in March, 1864, when these parts of the 24th and 25th Regiments Texas Cavalry were united to form one field organization, but each appears to have been mustered separately. About April 9, 1865, this portion of the regiment was consolidated with the remnants of other regiments in Granbury's Texas Brigade, and paroled at Greensboro, N. C., about May 1, 1865. The balance of the regiment, which was not captured January 11, 1863, remained west of the Mississippi River, some serving in the 24th and 25th Regiments Texas Cavalry (Consolidated) and others in the 17th Consolidated Regiment Texas Dismounted Cavalry.

Book mark.

---

(642) Copyist.

(Confederate.)

25 Cav. Texas.

E. F. Grady

1 Sgt., Co. K, 25 Regiment Texas Cavalry.

Appears on

Company Muster Roll

of the organization named above,

for Sept & Oct, 1863

Enlisted:

When May 2, 1862

Where Huntsville Tex

By whom W. M. Singletary

Period 3 yrs or the war

Last paid:

By whom J. H. Jarnagin

To what time Aug 31, 1863

Present or absent Present

Remarks:

The 25th Regiment Texas Cavalry, also known as the 3d Regiment Texas Lancers and as the 3d Regiment Carter's Brigade Texas Mounted Volunteers, or Cavalry, was organized June 1, 1862, with eleven companies. Captain Proudfoot's Company was merged into Company H some time after the muster of June 30, 1862. Many members of the regiment are found to have had prior service in the 9th (Nichols') Regiment Texas Infantry (6 months) or in Cavalry Company C. K. (Kirby's) Battalion Texas Volunteers (6 months). A part of this regiment was captured at Arkansas Post, Ark., January 11, 1863, and exchanged east of the Mississippi River in April and May, 1863, when it was consolidated with similar remnants of the 17th, 18th and 24th Regiments Texas Cavalry. This consolidation was broken up in March, 1864, when these parts of the 24th and 25th Regiments Texas Cavalry were united to form one field organization, but each appears to have been mustered separately. About April 9, 1865, this portion of the regiment was consolidated with the remnants of other regiments in Granbury's Texas Brigade, and paroled at Greensboro, N. C., about May 1, 1865. The balance of the regiment, which was not captured January 11, 1863, remained west of the Mississippi River, some serving in the 24th and 25th Regiments Texas Cavalry (Consolidated) and others in the 17th Consolidated Regiment Texas Dismounted Cavalry.

Book mark.

(642) Copyist.

(Confederate.)

25 Cav. Texas.

W. F. Grady

1 Sgt., Co. K, 25 Regiment Texas Cavalry.

Appears on

Company Muster Roll

of the organization named above,

for Mar & Apr, 1863.

Enlisted:

When May 2, 1862.

Where Huntsville Texas

By whom M. M. Singletary

Period During the war

Last paid:

By whom J. W. Jarnagin

To what time Oct 31, 1863.

Present or absent Present

Remarks:

The 25th Regiment Texas Cavalry (also known as the 3d Regiment Texas Lancers and as the 3d Regiment Carter's Brigade Texas Mounted Volunteers, or Cavalry,) was organized June 1, 1862, with eleven companies. Captain Proudfoot's Company was merged into Company H some time after the muster of June 30, 1863. Many members of the regiment are found to have had prior service in the 9th (Nichols') Regiment Texas Infantry (6 months) or in Cavalry Company C, 3d (Kirby's) Battalion Texas Volunteers (6 months). A part of this regiment was captured at Arkansas Post, Ark., January 11, 1863, and exchanged east of the Mississippi River in April and May, 1863, when it was consolidated with similar remnants of the 17th, 18th and 24th Regiments Texas Cavalry. This consolidation was broken up in March, 1864, when these parts of the 24th and 25th Regiments Texas Cavalry were united to form one field organization, but each appears to have been mustered separately. About April 9, 1865, this portion of the regiment was consolidated with the remnants of other regiments in Granbury's Texas Brigade, and paroled at Greensboro, N. C., about May 1, 1865. The balance of the regiment, which was not captured January 11, 1863, remained west of the Mississippi River, some serving in the 24th and 25th Regiments Texas Cavalry (Consolidated) and others in the 17th Consolidated Regiment Texas Dismounted Cavalry.

Book mark:

Copyist.

(Confederate.)

G 25 Cav. Texas.

E. F. Grady

1st Lt., Co. K, { 25 Regiment Texas Dismounted Cavalry.

Appears on

Company Muster Roll

of the organization named above,

for Jan & Feb, 1864.

Enlisted:

When May 2, 1862

Where Huntsville Tex

By whom M. M. Singletary

Period 3 yrs or the war

Last paid:

By whom

To what time , 186 .

Present or absent Present

Remarks

The 25th Regiment Texas Cavalry (also known as the 3d Regiment Texas Lancers and as the 3d Regiment Carter's Brigade Texas Mounted Volunteers, or Cavalry.) was organized June 1, 1862, with eleven companies. Captain Proudfoot's Company was merged into Company H some time after the muster of June 30, 1863. Many members of the regiment are found to have had prior service in the 9th (Nichols') Regiment Texas Infantry (6 months or in Cavalry Company C, 3d (Kirby's) Battalion Texas Volunteers (6 months). A part of this regiment was captured at Arkansas Post, Ark., January 11, 1863, and exchanged east of the Mississippi River in April and May, 1863, when it was consolidated with similar remnants of the 17th, 18th and 24th Regiments Texas Cavalry. This consolidation was broken up in March, 1864, when these parts of the 24th and 25th Regiments Texas Cavalry were united to form one field organization, but each appears to have been numbered separately. About April 9, 1865, this portion of the regiment was consolidated with the remnants of other regiments in Granbury's Texas Brigade, and paroled at Greensboro, N. C., about May 1, 1865. The balance of the regiment, which was not captured January 11, 1863, remained west of the Mississippi River, some serving in the 24th and 25th Regiments Texas Cavalry (Consolidated) and others in the 17th Consolidated Regiment Texas Dismounted Cavalry.

Book mark:

(962) Copyist.

(Confederate.)

EG

25 Cav. Texas.

W F Grady

Pvt., Co. K, 25 Regiment Texas Cavalry.

Appears on

Company Muster Roll

of the organization named above,

for June 30. 1862 to Apr 30. 1863.

Enlisted:

When May 2 1862

Where Huntsville Tex

By whom M. M. Singletary

Period 3 yrs or war

Last paid:

By whom W. P. Davis

To what time June 30. 1862

Present or absent Present

Remarks: ~~Entitled to one months pay for Last.~~

The 25th Regiment Texas Cavalry (also known as the 2d Regiment Texas Lancers and as the 3d Regiment Carter's Brigade Texas Mounted Volunteers or Cavalry) was organized June 1, 1862, with eleven companies. Captain Proudfoot's company was merged into Company H some time after the muster of June 30, 1862. Many members of the regiment are found to have had prior service in the 9th (Nichols') Regiment Texas Infantry (6 months) or in Cavalry Company C, 3d (Kirby's) Battalion Texas Volunteers (6 months). A part of this regiment was captured at Arkansas Post, Ark., January 11, 1863, and exchanged east of the Mississippi River in April and May, 1863, when it was consolidated with similar remnants of the 17th, 18th and 24th Regiments Texas Cavalry. This consolidation was broken up in March, 1864, when these parts of the 24th and 25th Regiments Texas Cavalry were united to form one field organization, but each appears to have been mustered separately. About April 9, 1865, this portion of the regiment was consolidated with the remnants of other regiments in Granbury's Texas Brigade, and paroled at Greensboro, N. C., about May 1, 1865. The balance of the regiment, which was not captured January 11, 1863, remained west of the Mississippi River, some serving in the 24th and 25th Regiments Texas Cavalry (Consolidated) and others in the 17th Consolidated Regiment Texas Dismounted Cavalry.

Book mark.

(842) Copyist.

(Confederate.)

H 25 Cav. Texas.

B. F. Grady

1 Lieut., Co. H, 25 Regiment Texas Dismounted Cavalry.

Appears on

Company Muster Roll

of the organization named above,

for Mar & Apr, 186 4

Enlisted:

When May 2, 186 1.

Where Huntsville Tex

By whom W. M. Singletary

Period 3 yrs or the war

Last paid:

By whom J. H. Jarnagin

To what time Oct 31, 1863.

Present or absent Present

Remarks

The 25th Regiment Texas Cavalry (also known as the 3d Regiment Texas Lancers and as the 3d Regiment Carter's Brigade Texas Mounted Volunteers, or Cavalry,) was organized June 1, 1862, with eleven companies. Captain Proudfoot's Company was merged into Company H some time after the muster of June 30, 1862. Many members of the regiment are found to have had prior service in the 9th (Nichols') Regiment Texas Infantry (6 months) or in Cavalry Company C, 3d (Kirby's) Battalion Texas Volunteers (6 months). A part of this regiment was captured at Arkansas Post, Ark., January 11, 1863, and exchanged east of the Mississippi River in April and May, 1863, when it was consolidated with similar remnants of the 17th, 18th and 24th Regiments Texas Cavalry. This consolidation was broken up in March, 1864, when those parts of the 24th and 25th Regiments Texas Cavalry were united to form one field organization, but each appears to have been mustered separately. About April 9, 1865, this portion of the regiment was consolidated with the remnants of other regiments in Granbury's Texas Brigade, and paroled at Greensboro, N. C., about May 1, 1865. The balance of the regiment, which was not captured January 11, 1863, remained west of the Mississippi River, some serving in the 24th and 25th Regiments Texas Cavalry (Consolidated) and others in the 17th Consolidated Regiment Texas Dismounted Cavalry.

Book mark:

T. J. Thomas

(642) Copyist.

Confederate.)

25 Texas.

G

E. F. Grady

Co. K, 25 Reg't Texas Infantry.

Appears on a

Roster

of troops of the Confederate Army captured at Fort Hindman, Arkansas Post, Ark., Jan. 11, 1863.

Roster not dated. No

Remarks:

Number of rolls 1

3 sheets

(6350) Copyist

Confederate.

G 25 Cav. Texas

B. H. Grady

Pvt. Co. K. 25th Regt. Tex. Cavy.

Appears on a

Roll of Prisoners of War

received at Camp Butler, Ill., Jan. 31, 1863.

Roll dated

Not dated, 186 .

Where captured Ark. Post Ark.

When captured Jany 11, 1863.

Remarks:

Roll bears the following indorsement: "Received City Point, Va., April 15, 1863, from Jno E. Mulford, Capt. 3d Infty. N. Y. V. Comdg. 'Flag of Truce,' (on the within rolls) Eight Hundred & Eighty three (883) Confederate Prisoners of War paroled for Exchange; also Two Surgeons.

J. H. THOMPSON, *Capt. Comdg. Post.*"

Number of roll.

12

(6296)

Copyist.

(CONFEDERATE.)

Appears on a list of rebel

Prisoners of War

who were in hospital at Raleigh, April 13, 1865, when the city was captured.

When captured ....., 186 .

Remarks: .....

Army of the Ohio. Reg. No. 7, page 40

E. L. Wait

(630) Copyist.

AGAM-GY/8JP 9 October 1952

Mr. Benjamin Grady
[redacted] Longfellow Street, N.W.
Washington, D.C.

Dear Mr. Grady:

Reference is made to your personal request of 8 October 1952 for the military records of James H. Flynn and B. F. Grady, Confederate States Army.

The records show that B. F. Grady, a private and sergeant of Company K, 25th Regiment Texas Cavalry, Confederate States Army, enlisted 2 May 1862 at Huntsville, Texas, aged 20 years. The company muster roll for March and April 1864, latest on file, shows him present.

Union prisoner of war records show that he was captured 11 January 1863 at Arkansas Post, Arkansas and imprisoned at Camp Butler, Illinois, from which he was transferred for exchange. Received at City Point, Virginia, 19 April 1863, by the Confederate Agent for Exchange.

His name also appears on a list of prisoners of war who were in hospital at Raleigh, North Carolina, 13 April 1865, when the city was captured. No later record of him has been found.

This collection of records is by no means complete, and failure to find the entire record of Confederate military service does not indicate necessarily that an individual did not serve at some period not covered by the records.

Sincerely yours,

WM. E. BERGIN
Major General, USA
The Adjutant General

2 Incls

Graham A. J.

Co. B, 25 Texas Cavalry.

Gillespie's Reg't.
3 Texas Lancers.
3 Reg't Carter's Brig.

Became Co. K, Granbury's Consol'd Texas Brig., about April 9, '65.

(Confederate.)

Private Private

CARD NUMBERS.

1	5-035-72/2	20	
2		21	
3		22	
4		23	
5		24	
6		25	
7		26	
8		27	
9		28	
10		29	
11		30	
12		31	
13		32	
14		33	
15		34	
16		35	
17		36	
18		37	
19		38	

Number of medical cards herein 0

Number of personal papers herein 0

Book Mark:

See also

(Confederate.)

25 Cav. Texas.

[illegible]

[illegible] Co. [illegible], 25 Reg't Texas Dismtd. Cav.

Appears on

Regimental Return

of the organization named above,

for the month of [illegible], 1862.

Commissioned officers present and absent:

Station

Remarks:

Alterations since last return among the enlisted men:

, 186 .

Date

Place

Remarks:

Enlisted men on Extra or Daily Duty:

Absent enlisted men accounted for:

Sitting on Sick in Hospital

The 25th Regiment Texas Cavalry (also known as the 3d Regiment Texas Lancers and as the 3d Regiment Carter's Brigade Texas Mounted Volunteers, or Cavalry.) was organized June 1, 1862, with eleven companies. Captain Proudfoot's Company was mustered into Company H some time after the muster of June 30, 1862. Many members of the regiment are found to have had prior service in the 9th (Nichols') Regiment Texas Infantry (6 months) or in Cavalry Companies C, 3d (Kirby's) Battalion Texas Volunteers (6 months). A part of this regiment was captured at Arkansas Post, Ark., January 11, 1863, and exchanged east of the Mississippi River in April and May, 1863, and consolidated with similar remnants of the 17th, 18th and 24th Regiments Texas Cavalry. This consolidation was broken up in March, 1864, when these parts of the 24th and 25th Regiments Texas Cavalry were united to form one field organization, but each appears to have been mustered separately. About April 9, 1865, this portion of the regiment was consolidated with the remnants of other regiments in Granbury's Texas Brigade, and paroled at Greensboro, N. C., about May 1, 1865. The balance of the regiment, which was not captured January 11, 1863, remained west of the Mississippi River, some serving in the 24th and 25th Regiments Texas Cavalry (Consolidated) and others in the 17th Consolidated Regiment Texas Dismounted Cavalry.

[illegible] Porter

Copyist.

Graham J. N.

Co. A, 25 Texas Cavalry.

Gillespie's Reg't.
3 Texas Lancers.
3 Reg't Carter's Brig.

Became Co. K, Granbury's Consol'd Texas Brig., about April 9, '65.

(Confederate.)

Private Private

CARD NUMBERS.

1	5`0358797	20	
2		21	
3		22	
4		23	
5		24	
6		25	
7		26	
8		27	
9		28	
10		29	
11		30	
12		31	
13		32	
14		33	
15		34	
16		35	
17		36	
18		37	
19		38	

Number of medical cards herein 0

Number of personal papers herein 0

Book Mark:

See also

(Confederate.)

G. 25 Cav. Texas.

J. M. Graham

Capt., Co. A, 25 Regiment Texas Cavalry.

Appears on

Regimental Return

of the organization named above,

for the month of Feb, 186 5.

Commissioned officers present and absent:

Station

Remarks:

Alterations since last return among the enlisted men:

Date, 186 .

Place

Remarks:

Enlisted men on Extra or Daily Duty:

Absent enlisted men accounted for.

On recruiting service

The 25th Regiment Texas Cavalry (also known as the 3d Regiment Texas Lancers and as the 3d Regiment Carter's Brigade Texas Mounted Volunteers, or Cavalry,) was organized June 1, 1861, with eleven companies. Captain Proudfoot's Company was merged into Company H some time after the muster of June 30, 1863. Many members of the regiment are found to have had prior service in the 9th (Nichols') Regiment Texas Infantry (6 months) or in Cavalry Company C, 3d (Kirby's) Battalion Texas Volunteers (6 months). A part of this regiment was captured at Arkansas Post, Ark., January 11, 1863, and exchanged east of the Mississippi River in April and May, 1863, when it was consolidated with similar remnants of the 17th, 18th and 24th Regiments Texas Cavalry. This consolidation was broken up in March, 1864, when these parts of the 24th and 25th Regiments Texas Cavalry were united to form one field organization, but each appears to have been mustered separately. About April 9, 1865, this portion of the regiment was consolidated with the remnants of other regiments in Granbury's Texas Brigade, and paroled at Greensboro, N. C., about May 1, 1865. The remnant of the regiment, which was not captured January 11, 1863, remained west of the Mississippi River, some serving in the 24th and 25th Regiments Texas Cavalry (Consolidated) and others in the 17th Consolidated Regiment Texas Dismounted Cavalry.

C. F. Stough

Copyist.

Graham, L

Co. A, 25 Texas Cavalry.

Gillespie's Reg't.
3 Texas Lancers.
3 Reg't Carter's Brig.

Became Co. K, Granbury's Consol'd Texas Brig., about April 9, '65.

(Confederate.)

Private Private

CARD NUMBERS.

1	5·0357978	20	
2		21	
3		22	
4		23	
5		24	
6		25	
7		26	
8		27	
9		28	
10		29	
11		30	
12		31	
13		32	
14		33	
15		34	
16		35	
17		36	
18		37	
19		38	

Number of medical cards herein 1

Number of personal papers herein —

Book Mark: —

See also —

(Confederate.)

G 25 Cav. Texas.

C. L. Graham

Lieut., Co. C, 25 Regiment Texas Cavalry.

Appears on

Regimental Return

of the organization named above,

for the month of Dec. 1864.

Commissioned officers present and absent:

Station

Remarks:

Alterations since last return among the enlisted men:

Date , 186 .

Place

Remarks:

Enlisted men on Extra or Daily Duty.

Absent enlisted men accounted for.

Detached service for the Regt.

The 25th Regiment Texas Cavalry (also known as the 3d Regiment Texas Lancers and as the 3d Regiment Carter's Brigade Texas Mounted Volunteers, or Cavalry) was organized June 1, 1861, with eleven companies. Captain Proudfoot's Company was merged into Company H some time after the muster of June 30, 1862. Many members of the regiment are found to have had prior service in the 9th (Nichols') Regiment Texas Infantry (6 months) or in Cavalry Company C, 3d (Kirby's) Battalion Texas Volunteers (6 months). A part of this regiment was captured at Arkansas Post, Ark., January 11, 1863, and exchanged east of the Mississippi River in April and May, 1863, when it was consolidated with similar remnants of the 17th, 18th and 24th Regiments Texas Cavalry. This consolidation was broken up in March, 1864, when these parts of the 24th and 25th Regiments Texas Cavalry were united to form one field organization, but each appears to have been mustered separately. About April 9, 1865, this portion of the regiment was consolidated with the remnants of other regiments in Granbury's Texas Brigade, and paroled at Greensboro, N. C., about May 1, 1865. The balance of the regiment, which was not captured January 11, 1863, remained west of the Mississippi River, some serving in the 24th and 25th Regiments Texas Cavalry (Consolidated) and others in the 17th Consolidated Regiment Texas Dismounted Cavalry.

C. K. Stonight

Copyist.

Graham R. L.

Co. B, 25 Texas Cavalry.

Gillespie's Reg't.
3 Texas Lancers.
3 Reg't Carter's Brig.

Became Co. K, Granbury's Consol'd Texas Brig., about April 9, '65.

(Confederate.)

Private | Private

CARD NUMBERS.

1	S-035 7407	20	
2		21	
3		22	
4		23	
5		24	
6		25	
7		26	
8		27	
9		28	
10		29	
11		30	
12		31	
13		32	
14		33	
15		34	
16		35	
17		36	
18		37	
19		38	

Number of medical cards herein 0

Number of personal papers herein 0

Book Mark:

See also

Confederate.

25 Cav. Texas.

[illegible] Lieutenant

[illegible] Co. [illegible], 25 Regt Texas Dismtd. Cav.

Appears on **Regimental Return**

of the organization named above.

for the month of [illegible] 186 2.

Commissioned officers present and absent:

Station

Remarks:

Alterations since last return among the enlisted men:

Date [illegible] 186

Place [illegible]

Remarks: [illegible]

Enlisted men on Extra or Daily Duty.

Absent enlisted men accounted for:

The 25th Regiment Texas Cavalry was known as the 3d Regiment Texas Infantry and as the 1st Regiment Carter's Brigade Texas Mounted Volunteers. Organization was effected June 1, 1861, with eight companies. Captain Pendleton's company was mustered into Company H some time after the muster of June 30, 1862. Many members of the regiment are found to have had prior service in the 1st Battalion Texas Infantry (6 months) or in Cater's Company, 1st (Thirty-six) Battalion Texas Volunteers (6 months). A small part of this regiment was captured at Arkansas Post, Ark., January 11, 1863, and exchanged east of the Mississippi River. Apr. and May 1863, when it was consolidated with similar remnants of the 24th Texas Cavalry. The consolidated regiment was designated the 25th Texas Cavalry. These parts of the 24th and 25th Regiments Texas Cavalry were united to form one field organization, but each appears to have been mustered separately. About April 9, 1865 this portion of the regiment was consolidated with the remnants of other regiments in Granbury's Texas Brigade, and paroled at Greensboro, N. C., about May 1, 1865. The balance of the regiment, which was not captured January 11, 1863, remained west of the Mississippi River, some serving in the 28th and 35th Regiments Texas Cavalry (Consolidated) and others in the 17th Consolidated Regiment Texas Dismounted Cavalry.

[illegible] Copyist.

614.

Graham W. H.

Co. A, 25 Texas Cavalry.

Gillespie's Reg't.
3 Texas Lancers.
3 Reg't Carter's Brig.

Became Co. K, Granbury's Consol'd Texas Brig., about April 9, '65.

(Confederate.)

Private | Private

CARD NUMBERS.

1	5-035-8322	20	
2	8411	21	
3		22	
4		23	
5		24	
6		25	
7		26	
8		27	
9		28	
10		29	
11		30	
12		31	
13		32	
14		33	
15		34	
16		35	
17		36	
18		37	
19		38	

Number of medical cards herein 2

Number of personal papers herein 2

BOOK MARK:

See also

(Confederate.)

25 Cav. Texas.

H. M. Graham

Pvt., Co. I, 25 Regiment Texas Cavalry.

Appears on

Regimental Return

of the organization named above,

for the month of ..... 186[illegible].

Commissioned officers present and absent:

Station

Remarks:

Alterations since last return among the enlisted men:

Date ....., 186 .

Place

Remarks:

Enlisted men on Extra or Daily Duty:

Absent enlisted men accounted for

Detailed to Maj. Lemmon A. C. S. Gen. Polk's staff.

The 25th Regiment Texas Cavalry (also known as the 3d Regiment Texas Lancers and as the 3d Regiment Carter's Brigade Texas Mounted Volunteers or Cavalry,) was organized June 1, 1863, with eleven companies. Captain Proudfoot's Company was merged into Company H some time after the muster of June 30, 1863. Many members of the regiment are found to have had prior service in the 9th (Nichols') Regiment Texas Infantry (6 months) or in Cavalry Company C, 3d (Kirby's) Battalion Texas Volunteers (6 months). A part of this regiment was captured at Arkansas Post, Ark., January 11, 1863, and exchanged east of the Mississippi River in April and May, 1863, when it was consolidated with similar remnants of the 17th, 18th and 24th Regiments Texas Cavalry. This consolidation was broken up in March, 1864, when these parts of the 24th and 25th Regiments Texas Cavalry were united to form one field organization, but each appears to have been mustered separately. About April 9, 1865, this portion of the regiment was consolidated with the remnants of other regiments in Granbury's Texas Brigade, and paroled at Greensboro, N. C., about May 1, 1865. The balance of the regiment, which was not captured January 11, 1863, remained west of the Mississippi River, some serving in the 24th and 25th Regiments Texas Cavalry (Consolidated) and others in the 17th Consolidated Regiment Texas Dismounted Cavalry.

B. R. Hough

Copyist.

Confederate.)

25 Cav. Texas.

E. L. Graham

Ft, C 1, 25 Regiment Texas Cavalry.

Appears on

Regimental Return

of the organization named above,

for the month of June, 1865.

Commissioned officers present and absent:

Station

Remarks:

Alterations since last return among the enlisted men:

Date June 1, 1865.

Place Enid Miss.

Remarks: Enlisted by Capt Ross

Enlisted men on Extra or Daily Duty:

Absent enlisted men accounted for:

The 25th Regiment Texas Cavalry (also known as the 3d Regiment Texas Lancers and as the 3d Regiment Carter's Brigade Texas Mounted Volunteers, or Cavalry,) was organized June 1, 1862, with eleven companies. Captain Proudfoot's Company was merged into Company H some time after the muster of June 30, 1862. Many members of the regiment are found to have had prior service in the 8th (Nichols') Regiment Texas Infantry (6 months) or in Carter's Company C, 3d (Kirby's) Battalion Texas Volunteers (6 months). A part of this regiment was captured at Arkansas Post, Ark., January 11, 1863, and exchanged east of the Mississippi River in April and May, 1863, when it was consolidated with similar remnants of the 17th, 18th and 24th Regiments Texas Cavalry. This consolidation was broken up in March, 1864, when those parts of the 24th and 25th Regiments Texas Cavalry were united to form one final organization, but each appears to have been mustered separately. About April 9, 1865, this portion of the regiment was consolidated with the remnants of other regiments in Granbury's Texas Brigade, and paroled at Greensboro, N. C., about May 1, 1865. The balance of the regiment, which was not captured January 11, 1863, remained west of the Mississippi River, some serving in the 24th and 25th Regiments Texas Cavalry (Consolidated) and others in the 17th Consolidated Regiment Texas Dismounted Cavalry.

E. R. Stough,

Copyist.

(814)

Graham. W. H.

Co. G, 25 Texas Cavalry.

Gillespie's Reg't.
3 Texas Lancers.
3 Reg't Carter's Brig.

Became Co. K, Granbury's Consol'd Texas Brig., about April 9, '65.

(Confederate.)

Private | Private

REFERENCE SLIP.

Cards filed with

Graham. W. W.

Graham W. H.

Co. G, 25 Texas Cavalry.

Gillespie's Reg't.
3 Texas Lancers.
3 Reg't Carter's Brig.

Became Co. K, Granbury's Consol'd Texas Brig., about April 9, '65.

(Confederate.)

Private | Private

CARD NUMBERS.

1	503583574	20	
2	8575	21	
3		22	
4		23	
5		24	
6		25	
7		26	
8		27	
9		28	
10		29	
11		30	
12		31	
13		32	
14		33	
15		34	
16		35	
17		36	
18		37	
19		38	

Number of medical cards herein 2

Number of personal papers herein 2

Book Mark:

See also

(Confederate.)

G. 25 Cav. Texas.

W. H. Graham

Pvt., Co. G, 25 Regiment Texas Cavalry.

Appears on

Regimental Return

of the organization named above,

for the month of Jan'y, 1865.

Commissioned officers present and absent:

Station

Remarks:

Alterations since last return among the enlisted men:

Date Dec. 7, 1864.

Place Martin Co.

Remarks: Enlisted.

Enlisted men on Extra or Daily Duty:

Absent enlisted men accounted for:

The 25th Regiment Texas Cavalry (also known as the 3d Regiment Texas Lancers and as the 3d Regiment Carter's Brigade Texas Mounted Volunteers, or Cavalry.) was organized June 1, 1862, with eleven companies. Captain Proudfoot's Company was merged into Company H some time after the muster of June 30, 1863. Many members of the regiment are found to have had prior service in the 9th (Nichols') Regiment Texas Infantry (6 months) or in Cavalry Company C, 3d (Kirby's) Battalion Texas Volunteers (6 months). A part of this regiment was captured at Arkansas Post, Ark., January 11, 1863, and exchanged east of the Mississippi River in April and May, 1863, when it was consolidated with similar remnants of the 17th, 18th and 24th Regiments Texas Cavalry. This consolidation was broken up in March, 1864, when these parts of the 24th and 25th Regiments Texas Cavalry were united to form one field organization, but each appears to have been mustered separately. About April 9, 1865, this portion of the regiment was consolidated with the remnants of other regiments in Granbury's Texas Brigade, and paroled at Greensboro, N. C., about May 1, 1865. The balance of the regiment, which was not captured January 11, 1863, remained west of the Mississippi River, some serving in the 24th and 25th Regiments Texas Cavalry (Consolidated) and others in the 17th Consolidated Regiment Texas Dismounted Cavalry.

B. R. Stovall.

(Capt. Co.

.844.

(Confederate.)

25 Cav. Texas.

[illegible], Co. [illegible], 25 Regiment Texas Cavalry.

Appears on

Regimental Return

of the organization named above,

for the month of [illegible] 186 5

Commissioned officers present and absent:

Station

Remarks:

Alterations since last return among the enlisted men:

, 186 .

Date

Place

Remarks:

Enlisted men on Extra or Daily Duty.

Absent enlisted men accounted for.

Absent without leave.

The 25th Regiment Texas Cavalry (also known as the 3d Regiment Texas Lancers and as the 3d Regiment Carter's Brigade Texas Mounted Volunteers, or Cavalry,) was organized June 1, 1862 with eleven companies. Captain Proudfoot's company was merged into Company H some time after the muster of June 30, 1863. Many members of the regiment are found to have had prior service in the 9th (Nichols') Regiment Texas Infantry (6 months) or in Cavalry Company C, 3d (Kirby's) Battalion Texas Volunteers (6 months). A part of this regiment was captured at Arkansas Post, Ark., January 11, 1863, and exchanged east of the Mississippi River in April and May, 1863, when it was consolidated with similar remnants of the 17th, 18th and 24th Regiments Texas Cavalry. This consolidation was broken up in March, 1864, when these parts of the 24th and 25th Regiments Texas Cavalry were united to form one field organization, but each appears to have been mustered separately. About April 9, 1865, this portion of the regiment was consolidated with the remnants of other regiments in Granbury's Texas Brigade, and paroled at Greensboro, N. C., about May 1, 1865. The balance of the regiment, which was not captured January 11, 1863, remained west of the Mississippi River, some serving in the 24th and 25th Regiments Texas Cavalry (Consolidated) and others in the 17th Consolidated Regiment Texas Dismounted Cavalry.

B. F. Sloan

Copyist.

(614)

Grant, R. D.

Co. K, 25 Texas Cavalry.

Gillespie's Reg't.
3 Texas Lancers.
3 Reg't Carter's Brig.

Became Co. K, Granbury's Consol'd Texas Brig., about April 9, '65.

(Confederate.)

Private | Private

CARD NUMBERS.

1	50356137	20	
2	6221	21	
3	6344	22	
4	6387	23	
5	6431	24	
6	6479	25	
7	65-26	26	
8	65-77	27	
9	7037	28	
10	7339	29	
11	7584	30	
12	7813	31	
13		32	
14		33	
15		34	
16		35	
17		36	
18		37	
19		38	

Number of medical cards herein 0

Number of personal papers herein 0

Book Mark:

See also

(Confederate.)

Co. F, 25 Cav. Texas.

R. L. Grant

Capt. Capt. M. M. Singletary's Company, 3 Regiment Carter's Brigade Texas Cavalry.*

Age ..... years.

Appears on

Company Muster-in Roll

of the organization named above.

Roll dated Camp Gillespie near Nacogdoches, May 13, 1862.

Muster-in to date May 13, 1862.

Joined for duty and enrolled:

When May 12, 1862.

Where Huntsville

By whom Capt. M. M. Singletary.

Period 3 yrs or the war.

Valuation of horse, $ 100; equipments, $ 100

Remarks: .....

*This company subsequently became Company K, 25th Regiment Texas Cavalry.

The 25th Regiment Texas Cavalry (also known as the 3d Regiment Texas Lancers and as the 3d Regiment Carter's Brigade Texas Mounted Volunteers, or Cavalry,) was organized June 1, 1862, with eleven companies. Captain Proudfoot's Company was merged into Company H some time after the muster of June 20, 1862. Many members of the regiment are found to have had prior service in the 9th (Nichols') Regiment Texas Infantry (6 months) or in Cavalry Company C, 3d (Kirby's) Battalion Texas Volunteers (6 months). A part of this regiment was captured at Arkansas Post, Ark., January 11, 1863, and exchanged east of the Mississippi River in April and May, 1863, when it was consolidated with similar remnants of the 17th, 18th and 24th Regiments Texas Cavalry. This consolidation was broken up in March, 1864, when these parts of the 24th and 25th Regiments Texas Cavalry were united to form one field organization, but each appears to have been mustered separately. About April 9, 1865, this portion of the regiment was consolidated with the remnants of other regiments in Granbury's Texas Brigade, and paroled at Greensboro, N. C., about May 1, 1865. The balance of the regiment, which was not captured January 11, 1863, remained west of the Mississippi River, some serving in the 24th and 25th Regiments Texas Cavalry (Consolidated) and others in the 17th Consolidated Regiment Texas Dismounted Cavalry.

Book mark: .....

W. J. Jones

Copyist.

(Confederate.)

25 Cav. Texas.

[illegible], Co. H, 25 Regiment Texas Cavalry.

Appears on

Company Muster Roll

of the organization named above,

for [illegible], 1862.

Enlisted:

When [illegible], 1862

Where [illegible]

By whom [illegible]

Period [illegible]

Last paid:

By whom [illegible]

To what time [illegible], 186

Present or absent [illegible]

Remarks: [illegible]

[illegible]

The 25th Regiment Texas Cavalry (also known as the 3d Regiment Texas Lancers and as the 3d Regiment Carter's Brigade Texas Mounted Volunteers, or Cavalry,) was organized June 1, 1862, with eleven companies. Captain Proudfoot's Company was merged into Company H some time after the muster of June 30, 1862. Many members of the regiment are found to have had prior service in the 9th (Nichols') Regiment Texas Infantry (6 months) or in Cavalry Company C, 3d (Kirby's) Battalion Texas Volunteers (6 months). A part of this regiment was captured at Arkansas Post, Ark., January 11, 1863, and exchanged east of the Mississippi River by April and May, 1863, when it was consolidated with similar remnants of the 17th, 18th and 24th Regiments Texas Cavalry. This consolidation was broken up in March, 1864, when these parts of the 24th and 25th Regiments Texas Cavalry were united to form one field organization, but each appears to have been mustered separately. About April 9, 1865, this portion of the regiment was consolidated with the remnants of other regiments in Granbury's Texas Brigade, and paroled at Greensboro, N. C., about May 1, 1865. The balance of the regiment, which was not captured January 11, 1863, remained west of the Mississippi River, some serving in the 24th and 25th Regiments Texas Cavalry (Consolidated) and others in the 17th Consolidated Regiment Texas Dismounted Cavalry.

Book mark:

[illegible]

(642) Copyist.

(Confederate.)

G **25 Cav. Texas.**

W. L. Grant

Pvt., Co. K, 25 Regiment Texas Cavalry.

Appears on

Company Muster Roll

of the organization named above,

for May & June, 1863.

Enlisted:

When May 12, 1862.

Where Huntsville Tex.

By whom M. M. Singletary

Period 3 yrs or the war

Last paid:

By whom

To what time , 186

Present or absent Absent

Remarks: Absent sick at the fall of Ark Post

The 25th Regiment Texas Cavalry (also known as the 3d Regiment Texas Lancers and as the 3d Regiment Carter's Brigade Texas Mounted Volunteers, or Cavalry,) was organized June 1, 1862, with eleven companies. Captain Proudfoot's Company was merged into Company H some time after the muster of June 30, 1863. Many members of the regiment are found to have had prior service in the 9th (Nichols') Regiment Texas Infantry (6 months) or in Cavalry Company C, 3d (Kirby's) Battalion Texas Volunteers (6 months). A part of this regiment was captured at Arkansas Post, Ark., January 11, 1863, and exchanged east of the Mississippi River in April and May, 1863, when it was consolidated with similar remnants of the 17th, 18th and 24th Regiments Texas Cavalry. This consolidation was broken up in March, 1864, when these parts of the 24th and 25th Regiments Texas Cavalry were united to form one field organization, but each appears to have been mustered separately. About April 9, 1865, this portion of the regiment was consolidated with the remnants of other regiments in Granbury's Texas Brigade, and paroled at Greensboro, N. C., about May 1, 1865. The balance of the regiment, which was not captured January 11, 1863, remained west of the Mississippi River, some serving in the 24th and 25th Regiments Texas Cavalry (Consolidated) and others in the 17th Consolidated Regiment Texas Dismounted Cavalry.

Book mark:

J. K. Jackman

(642) Copyist.

(Confederate.)

G 25 Cav. Texas.

W. L. Grant

Pvt., Co. K, 25 Regiment Texas Cavalry.

Appears on

Company Muster Roll

of the organization named above,

for July & Aug, 1863

Enlisted:

When May 12, 1862.

Where Huntsville

By whom W. W. Singletary

Period 3 yrs or the war.

Last paid:

By whom

To what time , 186

Present or absent Absent

Remarks: Beyond the Mississippi. Absent

The 25th Regiment Texas Cavalry (also known as the 3d Regiment Texas Lancers and as the 3d Regiment Carter's Brigade Texas Mounted Volunteers, or Cavalry,) was organized June 1, 1862, with eleven companies. Captain Proudfoot's company was merged into Company H some time after the muster of June 30, 1862. Many members of the regiment are found to have had prior service in the 9th (Nichols') Regiment Texas Infantry (6 months) or in Cavalry Company C, 3d (Kirby's) Battalion Texas Volunteers (6 months). A part of this regiment was captured at Arkansas Post, Ark., January 11, 1863, and exchanged east of the Mississippi River in April and May, 1863, when it was consolidated with similar remnants of the 17th, 18th and 24th Regiments Texas Cavalry. This consolidation was broken up in March, 1864, when these parts of the 24th and 25th Regiments Texas Cavalry were united to form one field organization, but each appears to have been mustered separately. About April 9, 1865, this portion of the regiment was consolidated with the remnants of other regiments in Granbury's Texas Brigade, and paroled at Greensboro, N. C., about May 1, 1865. The balance of the regiment, which was not captured January 11, 1863, remained west of the Mississippi River, some serving in the 24th and 25th Regiments Texas Cavalry (Consolidated) and others in the 17th Consolidated Regiment Texas Dismounted Cavalry.

Book mark:

T. J. Johnson

(842) Copyist.

sick at the fall of
Ark Post Jan. 11. 1863.

(Confederate.)

G 25 Cav. Texas.

W. D Grant

Lieut, Co. K, 25 Regiment Texas Cavalry.

Appears on

Company Muster Roll

of the organization named above,

for Sept & Oct, 1863

Enlisted:

When May 12, 1861.

Where Huntsville Texas

By whom M. M. Singletary

Period 3 yrs or the war

Last paid:

By whom

To what time , 186

Present or absent Absent

Remarks: In Trans. Missi Dept.

The 25th Regiment Texas Cavalry (also known as the 3d Regiment Texas Lancers and as the 3d Regiment Carter's Brigade Texas Mounted Volunteers, or Cavalry) was organized June 1, 1862, with eleven companies. Captain Proudfoot's Company was merged into Company H some time after the muster of June 30, 1863. Many members of the regiment are found to have had prior service in the 9th (Nichols') Regiment Texas Infantry (6 months) or in Cavalry Company C, 3d (Kirby's) Battalion Texas Volunteers (6 months). A part of this regiment was captured at Arkansas Post, Ark., January 11, 1863, and exchanged east of the Mississippi River in April and May, 1863, when it was consolidated with similar remnants of the 17th, 18th and 24th Regiments Texas Cavalry. This consolidation was broken up in March, 1864, when these parts of the 24th and 25th Regiments Texas Cavalry were united to form one field organization, but each appears to have been mustered separately. About April 9, 1865, this portion of the regiment was consolidated with the remnants of other regiments in Granbury's Texas Brigade, and paroled at Greensboro, N. C., about May 1, 1865. The balance of the regiment, which was not captured January 11, 1863, remained west of the Mississippi River, some serving in the 24th and 25th Regiments Texas Cavalry (Consolidated) and others in the 17th Consolidated Regiment Texas Dismounted Cavalry.

Book mark.

T. J. Thomas

(842) Copyist.

(Confederate.)

E 25 Cav. Texas.

W. L. Foust

Pvt., Co. K, 25 Regiment Texas Cavalry.

Appears on

Company Muster Roll

of the organization named above,

for Nov & Dec, 1863

Enlisted:

When May 12, 1862.

Where Huntsville Tex.

By whom W. M. Singletary

Period 3 yrs or the war.

Last paid:

By whom

To what time , 186

Present or absent Absent

Remarks: Ind. trans. Mississippi Department

The 25th Regiment Texas Cavalry (also known as the 3d Regiment Texas Lancers and as the 3d Regiment Carter's Brigade Texas Mounted Volunteers, or Cavalry.) was organized June 1, 1862, with eleven companies. Captain Proudfoot's Company was merged into Company H some time after the muster of June 30, 1863. Many members of the regiment are found to have had prior service in the 9th (Nichols') Regiment Texas Infantry (6 months) or in Cavalry Company C, 3d (Kirby's) Battalion Texas Volunteers (6 months). A part of this regiment was captured at Arkansas Post, Ark., January 11, 1863, and exchanged east of the Mississippi River in April and May, 1863, when it was consolidated with similar remnants of the 17th, 18th and 24th Regiments Texas Cavalry. This consolidation was broken up in March, 1864, when these parts of the 24th and 25th Regiments Texas Cavalry were united to form one field organization, but each appears to have been mustered separately. About April 9, 1865, this portion of the regiment was consolidated with the remnants of other regiments in Granbury's Texas Brigade, and paroled at Greensboro, N. C., about May 1, 1865. The balance of the regiment, which was not captured January 11, 1863, remained west of the Mississippi River, some serving in the 24th and 25th Regiments Texas Cavalry (Consolidated) and others in the 17th Consolidated Regiment Texas Dismounted Cavalry.

Book mark:

(842) Copyist.

(Confederate)

25 Cav. Texas.

EG

R. L. Grant

Pvt., Co. F, { 25 Regiment Texas Dismounted Cavalry.

Appears on **Company Muster Roll**

of the organization named above,

for Jan & Feb, 1864.

Enlisted:

When May 1, 1862.

Where Huntsville Tex

By whom M. M. Singletary

Period 3 yrs or the war

Last paid:

By whom

To what time

Present or absent Absent

Remarks In trans Miss Department

The 25th Regiment Texas Cavalry (also known as the 3d Regiment Texas Lancers and as the 3d Regiment Carter's Brigade Texas Mounted Volunteers, or Cavalry,) was organized June 1, 1862, with eleven companies. Captain Proudfoot's Company was merged into Company H some time after the muster of June 30, 1862. Many members of the regiment are found to have had prior service in the 9th (Nichols') Regiment, Texas Infantry (6 months) or in Cavalry Company C, 3d (Kirby's) Battalion Texas Volunteers (6 months). A part of the regiment was captured at Arkansas Post, Ark., January 11, 1863, and exchanged east of the Mississippi River in April and May, 1863, when it was consolidated with similar remnants of the 17th, 18th and 24th Regiments Texas Cavalry. This consolidation was broken up in March, 1864, when these parts of the 24th and 25th Regiments Texas Cavalry were united to form one field organization, but each appears to have been mustered separately. About April 9, 1865, this portion of the regiment was consolidated with the remnants of other regiments in Granbury's Texas Brigade, and paroled at Greensboro, N. C., about May 1, 1865. The balance of the regiment, which was not captured January 11, 1863, remained west of the Mississippi River, some serving in the 24th and 25th Regiments Texas Cavalry (Consolidated) and others in the 17th Consolidated Regiment Texas Dismounted Cavalry.

Book mark:

Copied.

(643)

(Confederate.)

G | 25 Cav. | Texas.

P. D. Grant

Pvt., Co. F, | 25 Regiment Texas Dismounted Cavalry.

Appears on
Company Muster Roll
of the organization named above,
for Mar & Apr, 1864.

Enlisted:
When May 12, 1862
Where Huntsville Tex.
By whom M. M. Singletary
Period 3 yrs or the war

Last paid:
By whom
To what time , 186 .

Present or absent Absent
Remarks In trans. Missis-sippi Department

The 25th Regiment Texas Cavalry (also known as the 3d Regiment Texas Lancers and as the 3d Regiment Carter's Brigade Texas Mounted Volunteers, or Cavalry.) was organized June 1, 1862, with eleven companies. Captain Proudfoot's Company was merged into Company H some time after the muster of June 30, 1863. Many members of the regiment are found to have had prior service in the 9th (Nichols') Regiment Texas Infantry (6 months) or in Cavalry Company C, 3d (Kirby's) Battalion Texas Volunteers (6 months). A part of this regiment was captured at Arkansas Post, Ark., January 11, 1863, and exchanged east of the Mississippi River in April and May, 1863, when it was consolidated with similar remnants of the 17th, 18th and 24th Regiments Texas Cavalry. This consolidation was broken up in March, 1864, when these parts of the 24th and 25th Regiments Texas Cavalry were united to form one field organization, but each appears to have been mustered separately. About April 9, 1865, this portion of the regiment was consolidated with the remnants of other regiments in Granbury's Texas Brigade, and paroled at Greensboro, N. C., about May 1, 1865. The balance of the regiment, which was not captured January 11, 1863, remained west of the Mississippi River, some serving in the 24th and 25th Regiments Texas Cavalry (Consolidated) and others in the 17th Consolidated Regiment Texas Dismounted Cavalry.

Book mark:

D. P. Dillman
Copyist.

(642)

(Confederate.)

25 Cav. Texas.

[illegible], Co. [illegible], 25 Reg't Texas Dismtd. Cav.

Appears on

Regimental Return

of the organization named above,

for the month of [illegible], 186[illegible]

Commissioned officers present and absent:

Station.....

Remarks: .....

Alterations since last return among the enlisted men:

Date..... , 186 .

Place ...

Remarks:

Enlisted men on Extra or Daily Duty:

Absent enlisted men accounted for:

[illegible]

The 25th Regiment Texas Cavalry (also known as the 3d Regiment Texas Lancers and as the 3d Regiment Carter's Brigade Texas Mounted Volunteers or Cavalry,) was organized June 1, 1861, with eleven companies. Captain Proudfoot's Company was merged into Company H some time after the muster of June 30, 1862. Many members of the regiment are found to have had prior service in the 9th (Nichols') Regiment Texas Infantry (6 months) or in Cavalry Company C, 3d (Kirby's) Battalion Texas Volunteers (6 months). A part of this regiment was captured at Arkansas Post, Ark., January 11, 1863, and exchanged east of the Mississippi River in April and May, 1863, when it was consolidated with similar remnants of the 17th, 18th and 24th Regiments Texas Cavalry. This consolidation was broken up in March, 1864, when these parts of the 24th and 25th Regiments Texas Cavalry were united to form one field organization, but each appears to have been mustered separately. About April 9, 1865, this portion of the regiment was consolidated with the remnants of other regiments in Granbury's Texas Brigade, and paroled at Greensboro, N. C., about May 1, 1865. The balance of the regiment, which was not captured January 11, 1863, remained west of the Mississippi River, some serving in the 24th and 25th Regiments Texas Cavalry (Consolidated) and others in the 17th Consolidated Regiment Texas Dismounted Cavalry.

H. H. Potter

614. Copyist.

(Confederate.)

25 Cav. Texas.

[illegible], Co. [illegible], 25 Reg't Texas Dismtd. Cav.

Appears on

Regimental Return

of the organization named above,

for the month of Oct, 1862.

Commissioned officers present and absent:

Station

Remarks:

Alterations since last return among the enlisted men:

Date , 186

Place

Remarks:

Enlisted men on Extra or Daily Duty.

Absent enlisted men accounted for.

Absent sick Surgeons certificate

The 25th Regiment Texas Cavalry (also known as the 3d Regiment Texas Lancers and as the 3d Regiment Carter's Brigade Texas Mounted Volunteers or Cavalry,) was organized June 1, 1862, with eleven companies. Captain Proudfoot's Company was merged into Company H some time after the muster of June 30, 1862. Many members of the regiment are found to have had prior service in the 9th (Nichols') Regiment Texas Infantry (6 months) or in Cavalry Company C, 3d (Kirby's) Battalion Texas Volunteers (6 months). A part of this regiment was captured at Arkansas Post, Ark., January 11, 1863, and exchanged east of the Mississippi River in April and May, 1863, when it was consolidated with similar remnants of the 17th, 18th and 24th Regiments Texas Cavalry. This consolidation was broken up in March, 1864, when these parts of the 24th and 25th Regiments Texas Cavalry were united to form one field organization, but each appears to have been mustered separately. About April 9, 1865, this portion of the regiment was consolidated with the remnants of other regiments in Granbury's Texas Brigade, and paroled at Greensboro, N. C., about May 1, 1865. The balance of the regiment, which was not captured January 11, 1863, remained west of the Mississippi River, some serving in the 24th and 25th Regiments Texas Cavalry (Consolidated) and others in the 17th Consolidated Regiment Texas Dismounted Cavalry.

W. J. Potter

844. Copyist.

(Confederate.)

25 Cav. Texas.

25 Reg't Texas Dismtd. Cav.

Appears on

Regimental Return

of the organization named above,

for the month of ..... 186 .

Commissioned officers present and absent:

.....

Station .....

Remarks: .....

Alterations since last return among the enlisted men:

Date ..... , 186 .

Place .....

Remarks: .....

Enlisted men on Extra or Daily Duty:

.....

Absent enlisted men accounted for.

Absent on Surgeon's Certificate.

.....

The 25th Regiment Texas Cavalry (also known as the 3d Regiment Texas Lancers and as the 3d Regiment Carter's Brigade Texas Mounted Volunteers, or Cavalry,) was organized June 1, 1863, with eleven companies. Captain Proudfoot's Company was merged into Company H some time after the muster of June 30, 1863. Many members of the regiment are found to have had prior service in the 9th (Nichols') Regiment Texas Infantry (6 months) or in Cavalry Company C, 3d (Kirby's) Battalion Texas Volunteers (6 months). A part of this regiment was captured at Arkansas Post, Ark., January 11, 1863, and exchanged east of the Mississippi River in April and May, 1863, when it was consolidated with similar remnants of the 17th, 18th and 24th Regiments Texas Cavalry. This consolidation was broken up in March, 1864, when these parts of the 24th and 25th Regiments Texas Cavalry were united to form one field organization, but each appears to have been mustered separately. About April 9, 1865, this portion of the regiment was consolidated with the remnants of other regiments in Granbury's Texas Brigade, and paroled at Greensboro, N. C., about May 1, 1865. The balance of the regiment, which was not captured January 11, 1863, remained west of the Mississippi River, some serving in the 24th and 25th Regiments Texas Cavalry (Consolidated) and others in the 17th Consolidated Regiment Texas Dismounted Cavalry.

T. H. Porter

644.

Copyist.

(Confederate.)

25 Cav. Texas.

[illegible], Co. C, 25 Regiment Texas Cavalry.

Appears on

Regimental Return

of the organization named above,

for the month of [illegible] 1862.

Commissioned officers present and absent.

Station

Remarks:

Alterations since last return among the enlisted men:

Date , 186 .

Place

Remarks:

Enlisted men on Extra or Daily Duty:

Absent enlisted men accounted for:

Absent sick Surgeons Certificate

The 25th Regiment Texas Cavalry (also known as the 3d Regiment Texas Lancers and as the 3d Regiment Carter's Brigade Texas Mounted Volunteers, or Cavalry,) was organized June 1, 1862, with eleven companies. Captain Proudfoot's Company was merged into Company H some time after the muster of June 30, 1862. Many members of the regiment are found to have had prior service in the 9th (Nichols') Regiment Texas Infantry (6 months) or in Cavalry Company C, 3d (Kirby's) Battalion Texas Volunteers (6 months). A part of this regiment was captured at Arkansas Post, Ark., January 11, 1863, and exchanged east of the Mississippi River in April and May, 1863, when it was consolidated with similar remnants of the 17th, 18th and 24th Regiments Texas Cavalry. This consolidation was broken up in March, 1864, when these parts of the 24th and 25th Regiments Texas Cavalry were united to form one field organization, but each appears to have been mustered separately. About April 9, 1865, this portion of the regiment was consolidated with the remnants of other regiments in Granbury's Texas Brigade, and paroled at Greensboro, N. C., about May 1, 1865. The remnant of the regiment, which was not captured January 11, 1863, remained west of the Mississippi River, some serving in the 24th and 25th Regiments Texas Cavalry (Consolidated) and others in the 17th Consolidated Regiment Texas Dismounted Cavalry.

[illegible] Porter

(944) Copyist.

Grantland, R. E.

Co. D., 25 Texas Cavalry.

[Gillespie's Reg't.
3 Texas Lancers.
3 Reg't Carter's Brig.]

Became Co. K, Granbury's Consol'd Texas Brig., about April 9, '65.

(Confederate.)

Private | Private

REFERENCE SLIP.

Cards filed with

Grantlino. Robert. E.

Grantland, S. B

Co. D., 25 Texas Cavalry.

Gillespie's Reg't.
3 Texas Lancers.
3 Reg't Carter's Brig.

Became Co. K, Granbury's Consol'd Texas Brig., about April 9, '65.

(Confederate.)

Private | Private

REFERENCE SLIP.

Cards filed with

Grantling, Thomas, B

Grantlin. R. E

Co. D. 25 Texas Cavalry.

Gillespie's Reg't.
3 Texas Lancers.
3 Reg't Carter's Brig.

Became Co. K, Granbury's Consol'd Texas Brig., about April 9, '65.

Confederate.

Private | Private

REFERENCE SLIP.

Cards filed with

Grantling. Robert. E

Granstin. T. B.

Co. E. 25 Texas Cavalry.

Gillespie's Reg't.
3 Texas Lancers.
3 Reg't Carter's Brig.

Became Co. K, Granbury's Consol'd Texas Brig., about April 9, '65.

Confederate.

Private | Private

REFERENCE SLIP.

Cards filed with

Granting. Thomas. B.

Grantling Robert E.

Co. D, 25 Texas Cavalry.

Gillespie's Reg't.
3 Texas Lancers.
3 Reg't Carter's Brig.

Became Co. K, Granbury's Consol'd Texas Brig., about April 9, '65.

(Confederate.)

Private | Private

CARD NUMBERS.

1	505537466	20	
2	38299	21	
3	39002	22	
4	39331	23	
5	40088	24	
6	40533	25	
7	40966	26	
8	41399	27	
9	41799	28	
10	470343122	29	
11	4534892144	30	
12		31	
13		32	
14		33	
15		34	
16		35	
17		36	
18		37	
19		38	

Number of medical cards herein 0

Number of personal papers herein 0

Book Mark: _____

See also _____

(Confederate.)

25 Cav. Texas.

Robt E Prentiss

Pvt., { Capt. J. P. Montgomery's Co.,
3 Regiment Carter's Brigade
Texas Mounted Volunteers.*

Age 18 years.

Appears on

Company Muster-in Roll

of the organization named above.

Roll dated Camp Carter, near Homestead, May 11, 1862.

Muster-in to date May 11, 1862.

Joined for duty and enrolled:

When Mch 21

Where Gilead, 186

By whom Lt Fleming

Period 3 yr or the War

No. of miles to rendezvous 170

Valuation of horse, $ 6100; equipments, $ 3100

Remarks:

*This company subsequently became Company D, 25th Regiment Texas Cavalry.

The 25th Regiment Texas Cavalry (also known as the 3d Regiment Texas Lancers and as the 3d Regiment Carter's Brigade Texas Mounted Volunteers, or Cavalry,) was organized June 1, 1862, with eleven companies. Captain Proudfoot's Company was merged into Company H some time after the muster of June 20, 1862. Many members of the regiment are found to have had prior service in the 9th (Nichols') Regiment Texas Infantry (6 months) or in Cavalry Company C, 3d (Kitoy's) Battalion Texas Volunteers (6 months). A part of this regiment was captured at Arkansas Post, Ark., January 11, 1863, and exchanged east of the Mississippi River in April and May, 1863, when it was consolidated with similar remnants of the 17th, 18th and 24th Regiments Texas Cavalry. This consolidation was broken up in March, 1864, when these parts of the 24th and 25th Regiments Texas Cavalry were united to form one field organization, but each appears to have been mustered separately. About April 9, 1865, this portion of the regiment was consolidated with the remnants of other regiments in Granbury's Texas Brigade, and paroled at Greensboro, N. C., about May 1, 1865. The consolidation was broken up in March, 1864, when these parts of the 24th and 25th Regiments Texas Cavalry were united to form one field organization, but each appears to have been mustered separately. About April 9, 1865, this portion of the regiment was consolidated with the remnants of other regiments in Granbury's Texas Brigade, and paroled at Greensboro, N. C., about May 1, 1865. The balance of the regiment, which was not captured January 11, 1863, remained west of the Mississippi River, some serving in the 24th and 25th Regiments Texas Cavalry (Consolidated), and others in the 17th Consolidated Regiment Texas Dismounted Cavalry.

Rank mark:

M D Mayfield

1885,

Copyist.

(Confederate.)

25 Cav. Texas.

W. E. Heartland

Capt., Co. H, 25 Regiment Texas Cavalry.

Appears on

Company Muster Roll

of the organization named above,

for May 1 to June 30, 186 2.

Enlisted:

When Mar 2, 186 .

Where Goliad

By whom J Lemmy

Period 3 yrs

Last paid:

By whom Cayce from Enlistment

To what time , 186 .

Present or absent Present

Remarks:

The 25th Regiment Texas Cavalry (also known as the 3d Regiment Texas Lancers and as the 3d Regiment Carter's Brigade Texas Mounted Volunteers, or Cavalry,) was organized June 1, 1862, with eleven companies. Captain Proudfoot's Company was merged into Company H some time after the muster of June 30, 1862. Many members of the regiment are found to have had prior service in the 9th (Nichols') Regiment Texas Infantry (6 months) or in Cavalry Company C, 3d (Kirby's) Battalion Texas Volunteers (6 months). A part of this regiment was captured at Arkansas Post, Ark., January 11, 1863, and exchanged east of the Mississippi River in April and May, 1863, when it was consolidated with similar remnants of the 17th, 22th and 24th Regiments Texas Cavalry. This consolidation was broken up in March, 1864, when these parts of the 24th and 25th Regiments Texas Cavalry were united to form one field organization, but each appears to have been mustered separately. About April 9, 1865, this portion of the regiment was consolidated with the remnants of other regiments in Granbury's Texas Brigade, and paroled at Greensboro, N. C., about May 1, 1865. The balance of the regiment, which was not captured January 11, 1863, remained west of the Mississippi River, some serving in the 24th and 25th Regiments Texas Cavalry (Consolidated) and others in the 17th Consolidated Regiment Texas Dismounted Cavalry.

Book mark:

W. D. Mayfield

(842) Copyist.

(Confederate.)

G. 25 Cav. Texas.

R. E. Proudfoot

Pvt., Co. A, 25 Regiment Texas Cavalry.

Appears on

Company Muster Roll

of the organization named above,

for June 30, 1864 to Dec 31, 1863.

Enlisted:

When ....., 186 .

Where .....

By whom .....

Period .....

Last paid:

By whom Capt Kirby

To what time June 30, 1864.

Present or absent Present

Remarks: Entitled to pay for use of horse from 30th June to 30th October - 3 mos, 3 days.

The 25th Regiment Texas Cavalry (also known as the 3d Regiment Texas Lancers and as the 3d Regiment Carter's Brigade Texas Mounted Volunteers, or Cavalry.) was organized June 1, 1862, with eleven companies. Captain Proudfoot's Company was merged into Company H some time after the muster of June 30, 1863. Many members of the regiment are found to have had prior service in the 9th (Nichols') Regiment Texas Infantry (6 months) or in Cavalry Company C, 3d (Kirby's) Battalion Texas Volunteers (6 months). A part of this regiment was captured at Arkansas Post, Ark., January 11, 1863, and exchanged east of the Mississippi River in April and May, 1863, when it was consolidated with similar remnants of the 17th, 24th and 28th Regiments Texas Cavalry. This consolidation was broken up in March, 1864, when these parts of the 24th and 25th Regiments Texas Cavalry were united to form one field organization, but each appears to have been mustered separately. About April 9, 1865, this portion of the regiment was consolidated with the remnants of other regiments in Granbury's Texas Brigade, and paroled at Greensboro, N. C., about May 1, 1865. The balance of the regiment, which was not captured January 11, 1863, remained west of the Mississippi River, some serving in the 24th and 25th Regiments Texas Cavalry (Consolidated) and others in the 17th Consolidated Regiment Texas Dismounted Cavalry.

Book mark: .....

W. J. Mayfield

(642) Copyist.

(Confederate.)

F 25 Cav. Texas.

P. E. Grantlin

Pvt, Co. D, 25 Regiment Texas Cavalry.

Appears on

Company Muster Roll

of the organization named above,

for May & June, 1863.

Enlisted:

When Mch 22, 1862.

Where Goliad Tex

By whom Lt J. D. Reed

Period 3 yr.

Last paid:

By whom Capt Bashwell

To what time Apr 30, 1863.

Present or absent Present

Remarks:

The 25th Regiment Texas Cavalry (also known as the 3d Regiment Texas Lancers and as the 3d Regiment Carter's Brigade Texas Mounted Volunteers, or Cavalry,) was organized June 1, 1862, with eleven companies. Captain Proudfoot's Company was merged into Company H some time after the muster of June 30, 1863. Many members of the regiment are found to have had prior service in the 9th (Nichols') Regiment Texas Infantry (6 months) or in Cavalry Company C, 3d (Kirby's) Battalion Texas Volunteers (6 months). A part of this regiment was captured at Arkansas Post, Ark., January 11, 1863, and exchanged east of the Mississippi River in April and May, 1863, when it was consolidated with similar remnants of the 17th, 18th and 24th Regiments Texas Cavalry. This consolidation was broken up in March, 1864, when these parts of the 24th and 25th Regiments Texas Cavalry were united to form one field organization, but each appears to have been mustered separately. About April 9, 1865, this portion of the regiment was consolidated with the remnants of other regiments in Granbury's Texas Brigade, and paroled at Greensboro, N. C., about May 1, 1865. The balance of the regiment, which was not captured January 11, 1863, remained west of the Mississippi River, some serving in the 24th and 25th Regiments Texas Cavalry (Consolidated) and others in the 17th Consolidated Regiment Texas Dismounted Cavalry.

Book mark:

W. D. Mayfield

(842) Copyist.

(Confederate.)

25 Cav. Texas.

[illegible], Co. [illegible], 25 Regiment Texas Cavalry.

Appears on

Company Muster Roll

of the organization named above,

for [illegible], 1863.

Enlisted:

When [illegible], 1862.

Where [illegible]

By whom [illegible]

Period [illegible]

Last paid:

By whom [illegible]

To what time [illegible], 1863

Present or absent [illegible]

Remarks: [illegible]

The 25th Regiment Texas Cavalry (also known as the 3d Regiment Texas Lancers and as the 3d Regiment Carter's Brigade Texas Mounted Volunteers, or Cavalry,) was organized June 1, 1862, with eleven companies. Captain Proudfoot's Company was merged into Company H some time after the muster of June 30, 1862. Many members of the regiment are found to have had prior service in the 9th (Nichols') Regiment Texas Infantry (6 months) or in Cavalry Company C, 3d (Kirby's) Battalion Texas Volunteers (6 months). A part of this regiment was captured at Arkansas Post, Ark., January 11, 1863, and exchanged east of the Mississippi River in April and May, 1863, when it was consolidated with similar remnants of the 17th, 18th and 24th Regiments Texas Cavalry. This consolidation was broken up in March, 1864, when these parts of the 24th and 25th Regiments Texas Cavalry were united to form one field organization, but each appears to have been mustered separately. About April 9, 1865, this portion of the regiment was consolidated with the remnants of other regiments in Granbury's Texas Brigade, and paroled at Greensboro, N. C., about May 1, 1865. The balance of the regiment, which was not captured January 11, 1863, remained west of the Mississippi River, some serving in the 24th and 25th Regiments Texas Cavalry (Consolidated) and others in the 17th Consolidated Regiment Texas Dismounted Cavalry.

Book mark: [illegible]

W. S. Mayfield

(942) Copyist.

(Confederate.)

G | 25 Cav. | Texas.

R. E. Trantham

Ort, Co. A, 25 Regiment Texas Cavalry.

Appears on

Company Muster Roll

of the organization named above,

for Sept & Oct, 1863.

Enlisted:

When Mch 1, 1862.

Where Goliad

By whom Lt. Read

Period 3 yrs or the War

Last paid:

By whom Capt Mann

To what time June 30, 1863.

Present or absent Absent

Remarks: In hospital

The 25th Regiment Texas Cavalry (also known as the 3d Regiment Texas Lancers and as the 3d Regiment Carter's Brigade Texas Mounted Volunteers, or Cavalry,) was organized June 1, 1862, with eleven companies. Captain Proudfoot's Company was merged into Company H some time after the muster of June 30, 1862. Many members of the regiment are found to have had prior service in the 9th (Nichols') Regiment Texas Infantry (6 months) or in Cavalry Company C, 3d (Kirby's) Battalion Texas Volunteers (6 months). A part of this regiment was captured at Arkansas Post, Ark., January 11, 1863, and exchanged east of the Mississippi River in April and May, 1863, when it was consolidated with similar remnants of the 17th, 18th and 24th Regiments Texas Cavalry. This consolidation was broken up in March, 1864, when these parts of the 24th and 25th Regiments Texas Cavalry were united to form one field organization, but each appears to have been mustered separately. About April 9, 1865, this portion of the regiment was consolidated with the remnants of other regiments in Granbury's Texas Brigade, and paroled at Greensboro, N. C., about May 1, 1865. The balance of the regiment, which was not captured January 11, 1863, remained west of the Mississippi River, some serving in the 24th and 25th Regiments Texas Cavalry (Consolidated) and others in the 17th Consolidated Regiment Texas Dismounted Cavalry.

Book mark:

W. D. Maylield

(842) Copyist.

(Confederate.)

25 Cav. Texas.

J. F. Proudfoot

Pvt., Co. H, 25 Regiment Texas Cavalry.

Appears on

Company Muster Roll

of the organization named above,

for Oct & Nov, 186 3.

Enlisted:

When Feb 1, 186 2.

Where Garland

By whom Lt. Martin

Period 3 yrs or the war

Last paid:

By whom

To what time , 186 .

Present or absent Present

Remarks:

The 25th Regiment Texas Cavalry (also known as the 3d Regiment Texas Lancers and as the 3d Regiment Carter's Brigade Texas Mounted Volunteers, or Cavalry,) was organized June 1, 1862, with eleven companies. Captain Proudfoot's Company was merged into Company H some time after the muster of June 30, 1863. Many members of the regiment are found to have had prior service in the 9th (Nichols') Regiment Texas Infantry (6 months) or in Cavalry Company C, 3d (Kirby's) Battalion Texas Volunteers (6 months). A part of this regiment was captured at Arkansas Post, Ark., January 11, 1863, and exchanged east of the Mississippi River in April and May, 1863, when it was consolidated with similar remnants of the 17th, 18th and 24th Regiments Texas Cavalry. This consolidation was broken up in March, 1864, when these parts of the 24th and 25th Regiments Texas Cavalry were united to form one field organization, but each appears to have been mustered separately. About April 9, 1865, this portion of the regiment was consolidated with the remnants of other regiments in Granbury's Texas Brigade, and paroled at Greensboro, N. C., about May 1, 1865. The balance of the regiment, which was not captured January 11, 1863, remained west of the Mississippi River, some serving in the 24th and 25th Regiments Texas Cavalry (Consolidated) and others in the 17th Consolidated Regiment Texas Dismounted Cavalry.

Book mark:

W. O. Maynard

(842) Copyist.

(Confederate.)

25 Cav. Texas.

..... E. Parkland .....

....., Co. A, 25 Regiment Texas Cavalry.

Appears on

Company Muster Roll

of the organization named above,

for ..... Dec 31 ....., 186 3.

Enlisted:

When ..... Dec ....., 186 2.

Where ..... Camp Tex .....

By whom ..... Lt Martin .....

Period ..... 3 years or the war .....

Last paid:

By whom ..... Capt Jones .....

To what time ..... Dec 31 ....., 186 3.

Present or absent ..... Present .....

Remarks: .....

The 25th Regiment Texas Cavalry (also known as the 3d Regiment Texas Lancers and as the 3d Regiment Carter's Brigade Texas Mounted Volunteers, or Cavalry,) was organized June 1, 1862, with eleven companies. Captain Proudfoot's Company was merged into Company H some time after the muster of June 30, 1863. Many members of the regiment are found to have had prior service in the 9th (Nichols') Regiment Texas Infantry (6 months) or in Cavalry Company C, 3d (Kirby's) Battalion Texas Volunteers (6 months). A part of this regiment was captured at Arkansas Post, Ark., January 11, 1863, and exchanged east of the Mississippi River in April and May, 1863, when it was consolidated with similar remnants of the 17th, 18th and 24th Regiments Texas Cavalry. This consolidation was broken up in March, 1864, when these parts of the 24th and 25th Regiments Texas Cavalry were united to form one field organization, but each appears to have been mustered separately. About April 9, 1865, this portion of the regiment was consolidated with the remnants of other regiments in Granbury's Texas Brigade, and paroled at Greensboro, N. C., about May 1, 1865. The balance of the regiment, which was not captured January 11, 1863, remained west of the Mississippi River, some serving in the 24th and 25th Regiments Texas Cavalry (Consolidated) and others in the 17th Consolidated Regiment Texas Dismounted Cavalry.

Book mark: .....

1 Lt Mayfield

(942) Copyist.

(Confederate.)

25 Cav. Texas.

A. E. Grantin

Capt, Co. [illegible], 25 Regiment Texas Cavalry.

Appears on

Company Muster Roll

of the organization named above,

for Nov & Dec, 1862.

Enlisted:

When Nov 1, 1862.

Where Field

By whom Lt Martin

Period

Last paid:

By whom Capt Proudfoot

To what time Oct 31, 1863

Present or absent Absent

Remarks: Absent on detached service

The 25th Regiment Texas Cavalry (also known as the 3d Regiment Texas Lancers and as the 3d Regiment Carter's Brigade Texas Mounted Volunteers, or Cavalry.) was organized June 1, 1862, with eleven companies. Captain Proudfoot's Company was merged into Company H some time after the muster of June 30, 1863. Many members of the regiment are found to have had prior service in the 9th (Nichols') Regiment Texas Infantry (6 months) or in Cavalry Company C, 3d (Kirby's) Battalion Texas Volunteers (6 months). A part of this regiment was captured at Arkansas Post, Ark., January 11, 1863, and exchanged east of the Mississippi River in April and May, 1863, when it was consolidated with similar remnants of the 17th, 18th and 24th Regiments Texas Cavalry. This consolidation was broken up in March, 1864, when these parts of the 24th and 25th Regiments Texas Cavalry were united to form one field organization, but each appears to have been mustered separately. About April 9, 1865, this portion of the regiment was consolidated with the remnants of other regiments in Granbury's Texas Brigade, and paroled at Greensboro, N. C., about May 1, 1865. The balance of the regiment, which was not captured January 11, 1863, remained west of the Mississippi River, some serving in the 24th and 25th Regiments Texas Cavalry (Consolidated) and others in the 17th Consolidated Regiment Texas Dismounted Cavalry.

Book mark:

Lt D Mayfield

(642) Copyist.

for 20 days on [illegible] and
has not returned [illegible]

(Confederate.)

If 25 Texas.

R. A. Franklin

Pvt, Co. D, 25 Reg't Texas Infantry.

Appears on a

Roster

of troops of the Confederate Army captured at Fort Hindman, Arkansas Post, Ark., Jan. 11, 1863.

Roster not dated.

Remarks:

Number of roll:

If sheet 118

E. J. Hamil

(839b) Copyist

(Confederate.)

Co. G 25 Cav. Texas.

R. E. Trumbull
Pvt. Co. G. 25 Regt. Tex. Cav.

Appears on a

Roll of Prisoners of War

received at Camp Butler, Ill., Jan. 31, 1863.

Roll dated

Not dated, 186 .

Where captured Port Hudson.

When captured January 11, 1863.

Remarks:

Name not on roll
R. E. Trumbull

Roll bears the following indorsement: "Received City Point, Va., April 15, 1863, from Jno. E. Mulford, Capt. 3d Infty, N. Y. V., Comdg. 'Flag of Truce,' (on the within rolls) Eight Hundred & Eighty three (883) Confederate Prisoners of War paroled for Exchange; also Two Surgeons.

J. H. THOMPSON, Capt. Comdg. Post."

Number of roll:
12

(6396)

E. D. Rawlins
Copyist.

(CONFEDERATE.)

23 Cav. Tex.

J.

Robert C. Grantland
Co. C 23 Regt. Tex. Cav.

Appears on a

Invoice

of military clothing issued to patients

in **St. Mary's Hospital,**

at **La Grange, Ga.**

Invoice dated Jan. 1, 1864.

Amount $ 12 00/100

Signature R. C. Grantland

Remarks

Book mark:

A. S. Andrews. Copyist.

(852) 2015

(CONFEDERATE.)

G 25 Cav. Tex.

R. E. Grantland
Pvt. Co. D 25 Regt. Tex Cav

Appears on a

Register

of Payments on Descriptive Lists.

Period of service:

From 30 June, 1863.

To 31 Oct. , 1863.

When paid 25 Jan. , 1864.

By whom paid J. A. Jamagin

Amount $146.13

Remarks: Clothing paid.

Confed. Arch., Chap. 5, File No. 79, page 204

W. H. Davis

(626) Copyist.

811

(CONFEDERATE)

R. E. Grandland X

R Grandland

25 Regt. Tex. Cav.

Appears on a

RECEIPT ROLL

for pay

for 3 qr., 186 2.

Date Sept. 30, 186 2.

Occupation Herding & driving beef

PERIOD OF SERVICE:

From

To , 186 .

Months , 186 .

Days 15

Rate of pay 25¢ per day

Signature R. E. X Grandland

Remarks:

Roll No.

Ky 7 Co Pritchard,

(CONFEDERATE)

Robt. E. Grantlin

Co. D. 25 Tex. Cav.

Appears on a
RECEIPT ROLL

for clothing,

for 4 Qr, 1863.

Date of issue Nov. 27, 1863.

Signature X

Remarks:

1102

Roll No.

J. Miller
Copyist.

(CONFEDERATE)

GS | 25 | Texas

Robert E Grantland
Co B 25 Texas

Appears on a
RECEIPT ROLL

for clothing,

for 4 qr, 1863

Date of issue Dec 23, 186 .

Signature X

Remarks:

Roll No. 556

Hathen
Copyist.

+ Grantling's Thomas's

Co. D, 25 Texas Cavalry.

Gillespie's Reg't.
3 Texas Lancers.
3 Reg't Carter's Brig.

Became Co. K, Granbury's Consol'd Texas Brig., about April 9, '65.

(Confederate.)

Private | Private

CARD NUMBERS.

1	5-035-3747	20	
2	3828	21	
3	395-8	22	
4	4009	23	
5	405-4	24	
6	4097	25	
7	4140	26	
8	4180	27	
9	47034293	28	
10	45-489213	29	
11	465-73207	30	
12	45-865-141	31	
13	785477	32	
14	824366	33	
15	906240	34	
16	46000616	35	
17	45-985364	36	
18	460340835	37	
19		38	

Number of medical cards herein 5

Number of personal papers herein 9

Book Mark: _____

See also _____

(Confederate.)

C | 25 Cav. Texas.

Thos B. Fanning

Pvt. Capt. J. P. Montgomery's Co., 3 Regiment Carter's Brigade Texas Mounted Volunteers.*

Age 19 years.

Appears on
Company Muster-in Roll
of the organization named above.

Roll dated Camp Carter near Hempstead, May 11, 1862.

Muster-in to date May 11, 1862.

Joined for duty and enrolled:

When March 7 186 .

Where Galiad

By whom Lt. Fanning

Period 3 yrs or the War

No. of miles to rendezvous 70

Valuation of horse, $ 4[illegible]; equipments, $ 2[illegible]

Remarks:

* This company subsequently became Company D, 25th Regiment Texas Cavalry.

The 25th Regiment Texas Cavalry (also known as the 3d Regiment Texas Lancers and as the 3d Regiment Carter's Brigade Texas Mounted Volunteers, or Cavalry,) was organized June 1, 1862, with eleven companies. Captain Proudfoot's Company was merged into Company H some time after the muster of June 30, 1862. Many members of the regiment are found to have had prior service in the 9th (Nichols') Regiment Texas Infantry (6 months) or in Cavalry Company C, 3d (Kirby's) Battalion Texas Volunteers (6 months). A part of this regiment was captured at Arkansas Post, Ark., January 11, 1863, and exchanged east of the Mississippi River in April and May, 1863, when it was consolidated with similar remnants of the 17th, 18th and 24th Regiments Texas Cavalry. This consolidation was broken up in March, 1864, when these parts of the 24th and 25th Regiments Texas Cavalry were united to form one field organization, but each appears to have been mustered separately. About April 9, 1865, this portion of the regiment was consolidated with the remnants of other regiments in Granbury's Texas Brigade, and paroled at Greensboro, N. C., about May 1, 1865. The balance of the regiment, which was not captured January 11, 1863, remained west of the Mississippi River, some serving in the 24th and 25th Regiments Texas Cavalry (Consolidated) and others in the 17th Consolidated Regiment Texas Dismounted Cavalry.

Rank mark:

W. D. Mayfield
Copyist.

(556)

(Confederate.)

25 Cav. Texas.

J. B. Frankland

Pvt., Co. A, 25 Regiment Texas Cavalry.

Appears on

Company Muster Roll

of the organization named above,

for May 11 to June 30, 1862.

Enlisted:
When Mar 21, 186 .
Where Goliad
By whom Fleming
Period 3 yrs.

Last paid:
By whom Pay due from enlistment
To what time , 186 .

Present or absent Present

Remarks:

The 25th Regiment Texas Cavalry (also known as the 3d Regiment Texas Lancers and as the 3d Regiment Carter's Brigade Texas Mounted Volunteers, or Cavalry,) was organized June 1, 1862, with eleven companies. Captain Proudfoot's Company was merged into Company H some time after the muster of June 30, 1862. Many members of the regiment are found to have had prior service in the 9th (Nichols') Regiment Texas Infantry (6 months) or in Cavalry Company C, 3d (Kirby's) Battalion Texas Volunteers (6 months). A part of this regiment was captured at Arkansas Post, Ark., January 11, 1863, and exchanged east of the Mississippi River in April and May, 1863, when it was consolidated with similar remnants of the 17th, 18th and 24th Regiments Texas Cavalry. This consolidation was broken up in March, 1864, when these parts of the 24th and 25th Regiments Texas Cavalry were united to form one field organization, but each appears to have been mustered separately. About April 9, 1865, this portion of the regiment was consolidated with the remnants of other regiments in Granbury's Texas Brigade, and paroled at Greensboro, N. C., about May 1, 1865. The balance of the regiment, which was not captured January 11, 1863, remained west of the Mississippi River, some serving in the 24th and 25th Regiments Texas Cavalry (Consolidated) and others in the 17th Consolidated Regiment Texas Dismounted Cavalry.

Book mark:

Wm Mayfield

Copyist.

(842)

(Confederate.)

25 Cav. | Texas.

_____, Co. _____, 25 Regiment Texas Cavalry.

Appears on

Company Muster Roll

of the organization named above,

for _____, 186 .

Enlisted:

When _____, 186 .

Where _____

By whom _____

Period _____

Last paid:

By whom _____

To what time _____, 186 .

Present or absent _____

Remarks: _____

The 25th Regiment Texas Cavalry (also known as the 3d Regiment Texas Lancers and as the 3d Regiment Carter's Brigade Texas Mounted Volunteers, or Cavalry,) was organized June 1, 1862, with eleven companies. Captain Proudfoot's Company was merged into Company H some time after the muster of June 30, 1863. Many members of the regiment are found to have had prior service in the 9th (Nichols') Regiment Texas Infantry (6 months) or in Cavalry Company C, 3d (Kirby's) Battalion Texas Volunteers (6 months). A part of this regiment was captured at Arkansas Post, Ark., January 11, 1863, and exchanged east of the Mississippi River in April and May, 1863, when it was consolidated with similar remnants of the 17th, 18th and 24th Regiments Texas Cavalry. This consolidation was broken up in March, 1864, when these parts of the 24th and 25th Regiments Texas Cavalry were united to form one field organization, but each appears to have been mustered separately. About April 9, 1865, this portion of the regiment was consolidated with the remnants of other regiments in Granbury's Texas Brigade, and paroled at Greensboro, N. C., about May 1, 1865. The balance of the regiment, which was not captured January 11, 1863, remained west of the Mississippi River, some serving in the 24th and 25th Regiments Texas Cavalry (Consolidated) and others in the 17th Consolidated Regiment Texas Dismounted Cavalry.

Book mark: _____

(962) Copyist.

(Confederate.)

G 25 Cav. Texas.

[illegible]

[illegible], Co. [illegible], 25 Regiment Texas Cavalry.

Appears on

Company Muster Roll

of the organization named above,

for [illegible], 1863.

Enlisted:

When [illegible] 1, 1862.

Where [illegible]

By whom [illegible]

Period [illegible]

Last paid:

By whom [illegible]

To what time Dec 31, 1862.

Present or absent Present

Remarks: Left Corse prior to 30th. to Sept 30th 1862

The 25th Regiment Texas Cavalry (also known as the 3d Regiment Texas Lancers and as the 3d Regiment Carter's Brigade Texas Mounted Volunteers, or Cavalry,) was organized June 1, 1862, with eleven companies. Captain Proudfoot's Company was merged into Company H some time after the muster of June 30, 1862. Many members of the regiment are found to have had prior service in the 9th (Nichols') Regiment Texas Infantry (6 months) or in Cavalry Company C, 3d (Kirby's) Battalion Texas Volunteers (6 months). A part of this regiment was captured at Arkansas Post, Ark., January 11, 1863, and exchanged east of the Mississippi River in April and May, 1863, when it was consolidated with similar remnants of the 17th, 18th and 24th Regiments Texas Cavalry. This consolidation was broken up in March, 1864, when these parts of the 24th and 25th Regiments Texas Cavalry were united to form one field organization, but each appears to have been mustered separately. About April 9, 1865, this portion of the regiment was consolidated with the remnants of other regiments in Granbury's Texas Brigade, and paroled at Greensboro, N. C., about May 1, 1865. The balance of the regiment, which was not captured January 11, 1863, remained west of the Mississippi River, some serving in the 24th and 25th Regiments Texas Cavalry (Consolidated) and others in the 17th Consolidated Regiment Texas Dismounted Cavalry.

Book mark: [illegible]

N. D. Mayfield

(842) Copyist.

(Confederate.)

G 25 Cav. Texas.

C. B. Grant

Pvt., Co. D, 25 Regiment Texas Cavalry.

Appears on

Company Muster Roll

of the organization named above,

for Sept & Oct, 1863.

Enlisted:

When March, 1862.

Where Goliad

By whom Lt Reed

Period 3 yrs or the war

Last paid:

By whom Capt. Donnagan

To what time Aug 31, 1863.

Present or absent Present

Remarks:

The 25th Regiment Texas Cavalry (also known as the 3d Regiment Texas Lancers and as the 3d Regiment Carter's Brigade Texas Mounted Volunteers, or Cavalry,) was organized June 1, 1862, with eleven companies. Captain Proudfoot's Company was merged into Company H some time after the muster of June 30, 1863. Many members of the regiment are found to have had prior service in the 9th (Nichols') Regiment Texas Infantry (6 months) or in Cavalry Company C, 3d (Kirby's) Battalion Texas Volunteers (6 months). A part of this regiment was captured at Arkansas Post, Ark., January 11, 1863, and exchanged east of the Mississippi River in April and May, 1863, when it was consolidated with similar remnants of the 17th, 18th and 24th Regiments Texas Cavalry. This consolidation was broken up in March, 1864, when these parts of the 24th and 25th Regiments Texas Cavalry were united to form one field organization, but each appears to have been mustered separately. About April 9, 1865, this portion of the regiment was consolidated with the remnants of other regiments in Granbury's Texas Brigade, and paroled at Greensboro, N. C., about May 1, 1865. The balance of the regiment, which was not captured January 11, 1863, remained west of the Mississippi River, some serving in the 24th and 25th Regiments Texas Cavalry (Consolidated) and others in the 17th Consolidated Regiment Texas Dismounted Cavalry.

Book mark:

W. D. Mayfield

Copyist.

(642)

(Confederate.)

25 Cav. Texas.

[illegible], Co. [illegible], 25 Regiment Texas Cavalry.

Appears on **Company Muster Roll**

of the organization named above,

for [illegible], 1863.

for [illegible], 1862.

Enlisted:

When [illegible]

Where [illegible]

By whom [illegible]

Period [illegible]

Last paid: [illegible], 1863.

By whom [illegible]

To what time [illegible]

Present or absent [illegible]

Remarks: [illegible]

The 25th Regiment Texas Cavalry (also known as the 3d Regiment Texas Lancers and as the 3d Regiment Carter's Brigade Texas Mounted Volunteers, or Cavalry,) was organized June 1, 1862, with eleven companies. Captain Proudfoot's Company was merged into Company H some time after the muster of June 30, 1862. Many members of the regiment are found to have had prior service in the 9th (Nichols') Regiment Texas Infantry (6 months) or in Cavalry Company C, 3d (Kirby's) Battalion Texas Volunteers (6 months). A part of this regiment was captured at Arkansas Post, Ark., January 11, 1863, and exchanged east of the Mississippi River in April and May, 1863, when it was consolidated with similar remnants of the 17th, 18th and 24th Regiments Texas Cavalry. This consolidation was broken up in March, 1864, when these parts of the 24th and 25th Regiments Texas Cavalry were united to form one field organization, but each appears to have been mustered separately. About April 9, 1865, this portion of the regiment was consolidated with the remnants of other regiments in Granbury's Texas Brigade, and paroled at Greensboro, N. C., about May 1, 1865. The balance of the regiment, which was not captured January 11, 1863, remained west of the Mississippi River, some serving in the 24th and 25th Regiments Texas Cavalry (Consolidated) and others in the 17th Consolidated Regiment Texas Dismounted Cavalry.

Book mark: [illegible] Copyist.

(642)

(Confederate.)

G. | 25 Cav. | Texas.

J. B. Proudfoot

Pvt., Co. H, 25 Regiment Texas Cavalry.

Appears on

Company Muster Roll

of the organization named above,

for Jan & Feb, 186 2.

Enlisted:

When Mch 1, 186 2.

Where Goliad Tex

By whom Lt Martin

Period 3 yrs or the war

Last paid:

By whom Capt Jones

To what time Oct 31, 186 3.

Present or absent Present

Remarks: ———

The 25th Regiment Texas Cavalry (also known as the 3d Regiment Texas Lancers and as the 3d Regiment Carter's Brigade Texas Mounted Volunteers, or Cavalry,) was organized June 1, 1863, with eleven companies. Captain Proudfoot's Company was merged into Company H some time after the muster of June 30, 1863. Many members of the regiment are found to have had prior service in the 9th (Nichols') Regiment Texas Infantry (6 months) or in Cavalry Company C, 3d (Kirby's) Battalion Texas Volunteers (6 months). A part of this regiment was captured at Arkansas Post, Ark., January 11, 1863, and exchanged east of the Mississippi River in April and May, 1863, when it was consolidated with similar remnants of the 17th, 19th and 24th Regiments Texas Cavalry. This consolidation was broken up in March, 1864, when these parts of the 24th and 25th Regiments Texas Cavalry were united to form one field organization, but each appears to have been mustered separately. About April 9, 1865, this portion of the regiment was consolidated with the remnants of other regiments in Granbury's Texas Brigade, and paroled at Greensboro, N. C., about May 1, 1865. The balance of the regiment, which was not captured January 11, 1863, remained west of the Mississippi River, some serving in the 24th and 25th Regiments Texas Cavalry (Consolidated) and others in the 17th Consolidated Regiment Texas Dismounted Cavalry.

Book mark: M

W. D. Mayfield

(Sig.) Copyist.

(Confederate.)

25 Cav. | Texas.

E. B. Proudfoot

Capt., Co. H, 25 Regiment Texas Cavalry.

Appears on

Company Muster Roll

of the organization named above,

for Sept. & Oct., 1864.

Enlisted:

When Nov. 1, 1862.

Where Calvert

By whom E. B. Proudfoot

Period

Last paid:

By whom Capt. Proudfoot

To what time Oct. 31, 1863

Present or absent Present

Remarks:

The 25th Regiment Texas Cavalry (also known as the 3d Regiment Texas Lancers and as the 3d Regiment Carter's Brigade Texas Mounted Volunteers, or Cavalry,) was organized June 1, 1862, with eleven companies. Captain Proudfoot's Company was merged into Company H some time after the muster of June 30, 1863. Many members of the regiment are found to have had prior service in the 9th (Nichols') Regiment Texas Infantry (6 months) or in Cavalry Company C, 3d (Kirby's) Battalion Texas Volunteers (6 months). A part of this regiment was captured at Arkansas Post, Ark., January 11, 1863, and exchanged east of the Mississippi River in April and May, 1863, when it was consolidated with similar remnants of the 17th, 18th and 24th Regiments Texas Cavalry. This consolidation was broken up in March, 1864, when these parts of the 24th and 25th Regiments Texas Cavalry were united to form one field organization, but each appears to have been mustered separately. About April 9, 1865, this portion of the regiment was consolidated with the remnants of other regiments in Granbury's Texas Brigade, and paroled at Greensboro, N. C., about May 1, 1865. The balance of the regiment, which was not captured January 11, 1863, remained west of the Mississippi River, some serving in the 24th and 25th Regiments Texas Cavalry (Consolidated) and others in the 17th Consolidated Regiment Texas Dismounted Cavalry.

Book mark:

W. D. Mayfield

(642) Copyist.

(Confederate.)

F. 25 Texas.

F. E. Franklin

Enl. [illegible], 25 Reg't Texas Infantry.

Appears on a

Roster

of troops of the Confederate Army captured at Fort Hindman, Arkansas Post, Ark., Jan. 11, 1863.

Roster not dated.

No.

Remarks:

Number of roll

5 sheet 118

(6350)

H. J. Harris

Copyist

(Confederate.

G 25 Cav. Texas.

J. B. [illegible] 2nd Lieut
Prt. Co. D. 25. Regt. Tex. Cav.

Appears on a

Roll of Prisoners of War

received at Camp Butler, Ill., Jan. 31, 1863.

Roll dated

Not dated., 186 .

Where captured Ark. Post and

When captured January 11, 1863.

Remarks:

Roll bears the following indorsement: "Received City Point, Va., April 15, 1863, from Jno E. Mulford, Capt. 3d Infty N. Y. V., Comdg. 'Flag of Truce,' (on the within rolls) Eight Hundred & Eighty three (883) Confederate Prisoners of War paroled for Exchange: also Two Surgeons.

J. H. Thompson, Capt. Comdg. Post."

Number of men:

12

(6356)

E. P. Kanter

Copyist.

Confederate.

G 25 Cav. Texas

Thos. B. Grantland
Pvt. Co. B, 25 Regt. Texas Cav.

Appears on a

Roll of Prisoners of War

at Nashville, Tenn., captured by forces under Maj. Gen. Thomas, commanding Dept. of the Cumberland, and forwarded to Capt. S. E. Jones, A. D. C., Louisville, Ky., December 2, 1864.

Roll dated Headquarters Dept. of the Cumberland, Office Provost Marshal General, Nashville, Tenn., December 2, 1864.

Where captured Franklin Tenn

When captured Nov. 30, 1864

Remarks:

Hd. Qrs. Prov. Mar. Gen'l, Dept. of the Cumb'd, Nashville, Tenn.; Roll No. 371; sheet 5.

E. E. Rankin
Copyist.

(6396)

Confederate.

G 25 Cav. Tex.

Thos. B. Grantland
Pri. Co. B, 25 Regt Tex. Cav.

Appears on a

Roll of Prisoners of War

who arrived at Military Prison, Louisville, Ky., during five days ending December 5, 1864.

Roll dated Louisville, Ky., December 6, 1864.

Where captured Franklin, Tenn.

When captured Nov. 30, 1864.

Where from Nashville, Tenn.

Remarks:

1763; sheet 10

J. B. Dowd

Copyist.

(6396)

(Confederate.)

Appears on a Register of

Prisoners of War

received at Military Prison, Louisville, Ky.

Where captured

When captured , 1864.

Discharged:

Terms

When , 186-.

Remarks:

Louisville, Ky.; Register No. 3; page

(830)

Copyist.

(Confederate)

Appears on a roll of

Prisoners of War

at Military Prison, Louisville, Ky.

Date when received ..... , 186 .

Where captured .....

Date when captured ..... , 186 .

Date when discharged ..... , 186 .

Where sent .....

Remarks, charges, &c.:

Louisville, Ky., Register No. 7; page 110

Capt.

(639)

(Confederate.)

C1 25 Cav. Tex

Pvt. Co. B 4th Cav.

Appears on a

Roll of Prisoners of War

forwarded to Camp Douglas, Ill, from Military Prison, Louisville, Ky., Dec. 4, 1864.

Roll dated Louisville, Ky., Dec. 4, 1864.

Where captured Franklin Tenn.

When captured Nov 30, 1864.

Remarks:

Number of roll:

522

(2275)

Copyist.

(Confederate.)

J. E. Davis Texas

Private 1st Battalion

Texas Cavalry

Appears on a

Roll of Prisoners of War

at Camp Douglas, Ill., received from Louisville, Ky., Dec. 6, 1864.

Roll dated Not dated

....., 186 .

Where captured Franklin, Tenn.

When captured Nov. 30, 1864.

Remarks: .....

Number of roll:

54; sheet 2

C. T. Taylor

(2276) Copyist.

(Confederate.)

C 25 Cav Tenn.

Thomas K. Smithland

Pvt. Co. D. 25 Regt. Tenn. Cav

Appears on a record of

Prisoners of War

at Camp Douglas, Chicago, Ill.

Where captured Franklin Tenn.

When captured Nov 30, 1864.

When received Dec 6, 1864.

When transferred , 186 .

Remarks:

Camp Douglas, Ill., Register No. 1; page 450

J. H. Wilkinson

(849) Copyist.

(Confederate.)

G 25 Cav. Texas

S. B. Grantland

Pvt. Co. B-25 Regt. Texas C.

Appears on a

Roll of Prisoners of War

discharged at Camp Douglas, Ill., June 18, 1865.

as per G. O. No. 109, A. G. O.

Roll dated Not dated

, 186 .

Where captured Franklin, Tenn.

When captured Nov. 30, 1864

Residence Goliad Co., Texas

Remarks:

Number of roll:

2023; sheet 10

(2276)

(CONFEDERATE.)

Ky 2d — Inf

T. B. Grantland
Pvt Co. D. 25 Regt Inf

Appears on a Register of

Episcopal Church Hospital,
Williamsburg, Va.

Complaint Ch Diarrhoea
Admitted May 4, 1863.
Duty , 186 .
Deserted , 186 .
Discharged , 186 .
Furloughed May 18, 1863.
Died , 186 .
Remarks:

Confed. Arch., Chap. 6, File No. 263, page 75

(SIS) J. H. Wilkinson
Copyist.

(CONFEDERATE.)

D ——— 35 Tex ———

T. J. Dyer's Hood's

Pvt Co. D 25 Regt Tex

Appears on a Register of

Episcopal Church Hospital,
Williamsburg, Va.

Complaint: Debility

Admitted: Apr 16, 1863.

Duty: Apl 24, 186 .

Deserted: , 186 .

Discharged: , 186 .

Furloughed: , 186 .

Died:

Remarks:

Confed. Arch., Chap. 6, File No. 263, page 69.

Copyist.

(835) 2221

(CONFEDERATE)

Y

T.B.Grantland

Co D. 25 Texas Cav

Appears on a
RECEIPT ROLL

for clothing,

At S.C.Hosp.Pet'g, Va

Date of issue May 9, 1863.

Signature

Remarks:

Roll No.

Carter

Copyist.

Grams J. A.

Co. G, 25 Texas Cavalry.

Gillespie's Reg't.
3 Texas Lancers.
3 Reg't Carter's Brig.

Became Co. K, Granbury's Consol'd Texas Brig., about April 9, '65.

(Confederate.)

Private Private

CARD NUMBERS.

1	5-0 3 5-8 3 5-3	20	
2		21	
3		22	
4		23	
5		24	
6		25	
7		26	
8		27	
9		28	
10		29	
11		30	
12		31	
13		32	
14		33	
15		34	
16		35	
17		36	
18		37	
19		38	

Number of medical cards herein 0

Number of personal papers herein 0

Book Mark:

See also

(Confederate.)

C. | 25 Cav. Texas.

[illegible] Proudfoot

Pvt., Co. C, 25 Regiment Texas Cavalry.

Appears on

Regimental Return

of the organization named above,

for the month of Jan'y, 1865.

Commissioned officers present and absent:

Station

Remarks:

Alterations since last return among the enlisted men:

Date Dec 17, 1864.

Place Martin Co.

Remarks: Enlisted

Enlisted men on Extra or Daily Duty:

Absent enlisted men accounted for:

The 25th Regiment Texas Cavalry (also known as the 3d Regiment Texas Lancers and as the 3d Regiment Carter's Brigade Texas Mounted Volunteers or Cavalry,) was organized June 1, 1862, with eleven companies. Captain Proudfoot's Company was merged into Company H some time after the muster of June 30, 1862. Many members of the regiment are found to have had prior service in the 9th (Nichols') Regiment Texas Infantry (6 months) or in Cavalry Company C, 3d (Kirby's) Battalion Texas Volunteers (6 months). A part of this regiment was captured at Arkansas Post, Ark., January 11, 1863, and exchanged east of the Mississippi River in April and May, 1863, when it was consolidated with similar remnants of the 17th, 18th and 24th Regiments Texas Cavalry. This consolidation was broken up in March, 1864, when these parts of the 24th and 25th Regiments Texas Cavalry were united to form one field organization, but each appears to have been mustered separately. About April 9, 1865, this portion of the regiment was consolidated with the remnants of other regiments in Granbury's Texas Brigade, and paroled at Greensboro, N. C., about May 1, 1865. The balance of the regiment, which was not captured January 11, 1863, remained west of the Mississippi River, some serving in the 24th and 25th Regiments Texas Cavalry (Consolidated) and others in the 17th Consolidated Regiment Texas Dismounted Cavalry.

W. R. Stough Copyist.

(814)

Graves Joseph H.

Co. H, 25 Texas Cavalry.

Gillespie's Reg't.
3 Texas Lancers.
3 Reg't Carter's Brig.

Became Co. K, Granbury's Consol'd Texas Brig., about April 9, '65.

(Confederate.)

Private Private

CARD NUMBERS.

1	5-035-6639	20	
2	5-405	21	
3	2714	22	
4	47034136	23	
5	45-49101 8	24	
6		25	
7		26	
8		27	
9		28	
10		29	
11		30	
12		31	
13		32	
14		33	
15		34	
16		35	
17		36	
18		37	
19		38	

Number of medical cards herein 5

Number of personal papers herein 5

BOOK MARK:

See also

(Confederate.)

G 25 Cav. Texas.

Joseph N. Graves
Priv., { Capt. John R. Proudfoot's Co.,
25 Regiment Texas Cavalry.*

Appears on

Company Muster Roll

of the organization named above,

for May 11 to June 30, 1862

Enlisted:

When Mar. 19, 186

Where Houston

By whom Proudfoot

Period 3 years or the war

Last paid:

By whom

To what time , 186

Present or absent Present-

Remarks Bridle #2.

*This company was merged into Company H of this regiment sometime after the muster of June 30, 1862.

The 25th Regiment Texas Cavalry (also known as the 3d Regiment Texas Lancers and as the 3d Regiment Carter's Brigade Texas Mounted Volunteers, or Cavalry,) was organized June 1, 1862, with eleven companies. Captain Proudfoot's Company was merged into Company H some time after the muster of June 30, 1862. Many members of the regiment are found to have had prior service in the 9th (Nichols') Regiment Texas Infantry (6 months) or in Cavalry Company C, 3d (Kirby's) Battalion Texas Volunteers (6 months). A part of this regiment was captured at Arkansas Post, Ark., January 11, 1863, and exchanged east of the Mississippi River in April and May, 1863, when it was consolidated with similar remnants of the 17th, 18th and 24th Regiments Texas Cavalry. This consolidation was broken up in March, 1864, when these parts of the 25th and 28th Regiments Texas Cavalry were united to form one field organization, but each appears to have been mustered separately. About April 9, 1865, this portion of the regiment was consolidated with the remnants of other regiments in Granbury's Texas Brigade, and paroled at Greensboro, N. C., about May 1, 1865. The balance of the regiment, which was not captured January 11, 1863, remained west of the Mississippi River, some serving in the 26th and 25th Regiments Texas Cavalry (Consolidated) and others in the 17th Consolidated Regiment Texas Dismounted Cavalry.

Book mark:

Lt. H. Hilliard

Copyist.

(Confederate.)

C

25 Cav. Texas.

[illegible]

[illegible], Co. K, 25 Regiment Texas Cavalry.

Appears on

Company Muster Roll

of the organization named above,

for [illegible], 186[illegible].

Enlisted:

When [illegible], 186 .

Where [illegible]

By whom [illegible]

Period [illegible]

Last paid:

By whom [illegible]

To what time [illegible], 186[illegible].

Present or absent [illegible]

Remarks: [illegible]

The 25th Regiment Texas Cavalry (also known as the 3d Regiment Texas Lancers and as the 3d Regiment Carter's Brigade Texas Mounted Volunteers, or Cavalry,) was organized June 1, 1862, with eleven companies. Captain Proudfoot's Company was merged into Company H some time after the muster of June 30, 1863. Many members of the regiment are found to have had prior service in the 9th (Nichols') Regiment Texas Infantry (6 months) or in Cavalry Company C, 3d (Kirby's) Battalion Texas Volunteers (6 months). A part of this regiment was captured at Arkansas Post, Ark., January 11, 1863, and exchanged east of the Mississippi River in April and May, 1863, when it was consolidated with similar remnants of the 17th, 18th and 24th Regiments Texas Cavalry. This consolidation was broken up in March, 1864, when these parts of the 24th and 25th Regiments Texas Cavalry were united to form one field organization, but each appears to have been mustered separately. About April 9, 1865, this portion of the regiment was consolidated with the remnants of other regiments in Granbury's Texas Brigade, and paroled at Greensboro, N. C., about May 1, 1865. The balance of the regiment, which was not captured January 11, 1863, remained west of the Mississippi River, some serving in the 24th and 25th Regiments Texas Cavalry (Consolidated) and others in the 17th Consolidated Regiment Texas Dismounted Cavalry.

Book mark: [illegible]

[illegible]

Copyist.

(942)

"Confederate"

25 Cav. Texas.

[illegible], Co. [illegible], [illegible] Regiment Texas Cavalry.

Appears on

Regimental Return

of the organization named above,

for the month of [illegible] 186 2.

Commissioned officers present and absent:

[illegible]

Station [illegible]

Remarks:

Alterations since last return among the enlisted men:

Date [illegible]

Place [illegible], 186 .

Remarks:

Enlisted men on Extra or Daily Duty:

[illegible] Hospital [illegible]

Absent enlisted men accounted for

[illegible]

[illegible]

The 25th Regiment Texas Cavalry (also known as the 3d Regiment Texas Lancers and as the 3d Regiment (Carter's Brigade) Texas Mounted Volunteers, or Cavalry,) was organized June 1, 1862, with eleven companies. Captain Pendleton's Company was merged into Company H some time after the muster of June 30, 1862. Many members of the regiment are found to have had prior service in the 9th (Nichols') Regiment Texas Infantry (6 months) or in Cavalry Company C, 3d (Kirby's) Battalion Texas Volunteers (6 months). A part of this regiment was captured at Arkansas Post, Ark., January 11, 1863, and exchanged east of the Mississippi River in April and May, 1863, when it was consolidated with similar remnants of the 17th, 18th and 24th Regiments Texas Cavalry. This consolidation was broken up in March, 1864, when these parts of the 24th and 25th Regiments Texas Cavalry were united to form one field organization, but each appears to have been mustered separately. About April 9, 1865, this portion of the regiment was consolidated with the remnants of other regiments in Granbury's Texas Brigade, and paroled at Greensboro, N. C., about May 1, 1865. The balance of the regiment, which was not captured January 11, 1863, remained west of the Mississippi River, some serving in the 24th and 25th Regiments Texas Cavalry (Consolidated) and others in the 17th Consolidated Regiment Texas Dismounted Cavalry.

614. [illegible] Porter

Copyist.

(Confederate.)

25 Texas.

[illegible] Grant

[illegible], Co. [illegible] t, 25 Reg't Texas Infantry.

Appears on a

Roster

of troops of the Confederate Army [illegible] at Fort Hindman, Arkansas Post, Ark. Jan. 11, 1863.

[illegible]

Roster not dated.

Remarks:

Number of roll:

1 s sheet 113

(6396)

Copyist.

(Confederate.

[illegible]

Appears on a

Roll of Prisoners of War

who died at Camp Butler, Springfield, Illinois.

Roll dated [illegible]

[illegible], 1863

Where captured [illegible]

When captured [illegible], 1863.

Remarks: Died March 21, 1863.

Roll bears the following certificate: "I Certify that the foregoing is a correct Roll of Prisoners of War who have died at Camp Butler, Ills., to this date, as appears by records in the U. S. General Hospital at that Post.—A. G. KISKEAD, *Act. Asst. Surgeon, U. S. A., In charge U. S. Gen'l Hospital, Camp Butler, Ills.*"

Number of rolls:

21

(Sign) J. H. Nicholson

Copyist.

Gray. A. J.

Co. I, 25 Texas Cavalry.

{ Gillespie's Reg't.
3 Texas Lancers.
3 Reg't Carter's Brig. }

Became Co. K, Granbury's Consol'd Texas Brig., about April 9, '65.

(Confederate.)

Private | Private

REFERENCE SLIP.

Cards filed with

Gray. J. A

✓ 658

Gray Carlo

Co. K, 25 Virginia Cavalry.

Formed in July, 1864, by the addition of Capt. Lyle's Co. to the 27 Batt'n Va. Cav., Partisan Rangers or Mounted Rifles (also known as Trigg's Batt'n Partisan Rangers).

(Confederate.)

Private | Private

CARD NUMBERS.

1	5090 1822 1875	20	
2		21	
3		22	
4		23	
5		24	
6		25	
7		26	
8		27	
9		28	
10		29	
11		30	
12		31	
13		32	
14		33	
15		34	
16		35	
17		36	
18		37	
19		38	

Number of medical cards herein 0

Number of personal papers herein 0

Bore Mark: _____

See also _____

(Confederate.)

G 25 Cav. Va.

Carlo Gray

Pvt., Co. K, 27 Batt'n Va. Mtd. Rifles.*

Appears on

Company Muster Roll

of the organization named above,

for dated Mch 1 6, 1864.

Enlisted:
When Mar 10, 1864.
Where Lee Co Va
By whom Lt Deyerle
Period 3 yr

Last paid:
By whom
To what time , 186 .

Present or absent Present

Remarks:

*This company was formerly Lt Deyerle's Detachment of Artillery. It subsequently became Company K, 25th Regiment Virginia Cavalry.

The 27th Battalion Virginia Cavalry, Partisan Rangers, or Mounted Rifles (also known as Trigg's Battalion Partisan Rangers), was organized about September 1, 1863. Captain Lyle's Company was added and designation changed to the 25th Regiment Virginia Cavalry by S. O. No. 188, A. & I. G. O., dated July 8, 1864.

Book mark:

J. B. Hyatt
Copyist.

(942)

(Confederate.)

G 25 Cav. Va.

Carlo Gray

Pvt., Co. K, 25 Reg't Virginia Cavalry.

Appears on

Company Muster Roll

of the organization named above.

for Nov & Dec 1864

Dated Dec 31, 1864

Enlisted:

When Mar 10, 1864

Where Lee Co

By whom Lt Deyerle

Period 3 yrs

Last paid:

By whom

To what time , 186

Present or absent Absent

Remarks Absent w/ furlough Leave since April 1 1864

The 37th Battalion Virginia Cavalry, Partisan Rangers, or Mounted Rifles (also known as Trigg's Battalion Partisan Rangers), was organized about September 1, 1863. Captain Lyle's Company was added and designation changed to the 25th Regiment Virginia Cavalry by S. O. No. 180, A. & I. G. O., dated July 8, 1864.

Book mark:

(642) J. B. Hyatt Comm.

Gray D. L.

Co. G 25 Texas Cavalry.

Gillespie's Reg't.
3 Texas Lancers.
3 Reg't Carter's Brig.

Became Co. K, Granbury's Consol'd Texas Brig., about April 9, '65.

(Confederate.)

Private Private

CARD NUMBERS.

1	5035-4922	20	
2	4999	21	
3	5066	22	
4	47034067	23	
5	45-48-9306	24	
6		25	
7		26	
8		27	
9		28	
10		29	
11		30	
12		31	
13		32	
14		33	
15		34	
16		35	
17		36	
18		37	
19		38	

Number of medical cards herein 0

Number of personal papers herein 0

BOOK MARK: _____

See also _____

(Confederate.)

25 Cav. Texas.

[illegible], { Capt. W. D. Davis' Company, 3 Regiment Carter's Brigade Texas Volunteers.*

Age [illegible] years.

Appears on

Company Muster-in Roll

of the organization named above.

Roll dated Camp Pillow, Ark., May 1, 1862

Muster-in to date May 1, 1862

Joined for duty and enrolled:

When May 1, 1862

Where Liberty Co

By whom W. D. Davis

Period Three years

No. of miles to rendezvous 100

Valuation of horse, $ 1300; equipments, $ 100

Remarks:

*This company subsequently became Company G, 25th Regiment Texas Cavalry

The 25th Regiment Texas Cavalry (also known as the 2d Regiment Texas Lancers and as the 3d Regiment Carter's Brigade Texas Mounted Volunteers, or Cavalry.) was organized June 1, 1862, with eleven companies. Captain Proudfoot's Company was merged into Company H some time after the muster of June 30, 1862. Many members of the regiment are found to have had prior service in the 9th (Nichols') Regiment Texas Infantry (6 months) or in Cavalry Company C, 3d (Kirby's) Battalion Texas Volunteers (6 months). A part of this regiment was captured at Arkansas Post, Ark., January 11, 1863, and exchanged east of the Mississippi River in April and May, 1863, when it was consolidated with similar remnants of the 17th, 18th and 24th Regiments Texas Cavalry. This consolidation was broken up in March, 1864, when these parts of the 24th and 25th Regiments Texas Cavalry were united to form one field organization, but each appears to have been mustered separately. About April 9, 1865, this portion of the regiment was consolidated with the remnants of other regiments in Granbury's Texas Brigade, and paroled at Greensboro, N. C., about May 1, 1865. The balance of the regiment, which was not captured January 11, 1863, remained west of the Mississippi River, some serving in the 24th and 25th Regiments Texas Cavalry (Consolidated) and others in the 17th Consolidated Regiment Texas Dismounted Cavalry.

Hook mark:

J. Nelson

Asst. Copyist.

(Confederate.)

25 Cav. | Texas.

[illegible], Co. [illegible], 25 Regiment Texas Cavalry.

Appears on

Company Muster Roll

of the organization named above,

for [illegible], 186[illegible].

Enlisted:

When [illegible], 186[illegible].

Where [illegible]

By whom [illegible]

Period [illegible]

Last paid:

By whom [illegible]

To what time [illegible] 186[illegible].

Present or absent [illegible]

Remarks: [illegible]

The 25th Regiment Texas Cavalry (also known as the 3d Regiment Texas Lancers and as the 3d Regiment Carter's Brigade Texas Mounted Volunteers, or Cavalry.) was organized June 1, 1862, with eleven companies. Captain Proudfoot's Company was merged into Company H some time after the muster of June 30, 1862. Many members of the regiment are found to have had prior service in the 9th (Nichols') Regiment Texas Infantry (6 months) or in Cavalry Company C, 3d (Kirby's) Battalion Texas Volunteers (6 months). A part of this regiment was captured at Arkansas Post, Ark., January 11, 1863, and exchanged east of the Mississippi River in April and May, 1863, when it was consolidated with similar remnants of the 17th, 18th and 24th Regiments Texas Cavalry. This consolidation was broken up in March, 1864, when these parts of the 24th and 25th Regiments Texas Cavalry were united to form one field organization, but each appears to have been mustered separately. About April 9, 1865, this portion of the regiment was consolidated with the remnants of other regiments in Granbury's Texas Brigade, and paroled at Greensboro, N. C., about May 1, 1865. The balance of the regiment, which was not captured January 11, 1863, remained west of the Mississippi River, some serving in the 24th and 25th Regiments Texas Cavalry (Consolidated) and others in the 17th Consolidated Regiment Texas Dismounted Cavalry.

Book mark:

[illegible]

(842) Copyist.

(Confederate.)

25 Cav. Texas.

E. A. Dyas

Pvt., Co. H, 25 Regiment Texas Cavalry.

appears on

Company Muster Roll

of the organization named above,

for Dec 31 1862 to June 30 1863.

Enlisted:
When May 1, 1862
Where Liberty, Tex
By whom W. D. Davis
Period 2 years

Last paid:
By whom P.M. Davis
To what time June 30, 1862

Present or absent

Remarks: Died in Petersburg Va

The 25th Regiment Texas Cavalry (also known as the 3d Regiment Texas Lancers and as the 3d Regiment Carter's Brigade Texas Mounted Volunteers, or Cavalry,) was organized June 1, 1862, with eleven companies. Captain Proudfoot's Company was merged into Company H some time after the muster of June 30, 1863. Many members of the regiment are found to have had prior service in the 9th (Nichols') Regiment Texas Infantry (6 months) or in Cavalry Company C, 3d (Kirby's) Battalion Texas Volunteers (6 months). A part of this regiment was captured at Arkansas Post, Ark., January 11, 1863, and exchanged east of the Mississippi River in April and May, 1863, when it was consolidated with similar remnants of the 17th, 19th and 24th Regiments Texas Cavalry. This consolidation was broken up in March, 1864, when these parts of the 24th and 25th Regiments Texas Cavalry were united to form one field organization, but each appears to have been mustered separately. About April 9, 1865, this portion of the regiment was consolidated with the remnants of other regiments in Granbury's Texas Brigade, and paroled at Greensboro, N. C., about May 1, 1865. The balance of the regiment, which was not captured January 11, 1863, remained west of the Mississippi River, some serving in the 24th and 25th Regiments Texas Cavalry (Consolidated) and others in the 17th Consolidated Regiment Texas Dismounted Cavalry.

Book mark:

J. Nelson

(942) Copyist.

(Confederate.)

25 Texas.

Y

D. L Gray

Pvt, Co. [illegible], 25 Reg't Texas Infantry.

Appears on a

Roster

of troops of the Confederate Army captured at Fort Hindman, Arkansas Post, Ark., Jan. 11, 1863.

Roster not dated.

Remarks:

Number of roll 13 sheet 111

(6896)

Copyist

Confederate.

G 25 Cav. Texas.

D. G. Gray
Pvt. Co. G. 25 Regt. Tex. Cav.

Appears on a

Roll of Prisoners of War

received at Camp Butler, Ill., Jan. 31, 1863.

Roll dated

Not dated, 186 .

Where captured Frk Post Ark.

When captured January 11, 1863.

Remarks:

his
X mark
D. G. Gray

Roll bears the following indorsement: "Received City Point Va., April 15, 1863, from Jno E. Mulford, Capt. 3d Infty, N. Y. V. Comdg. 'Flag of Truce,' (on the within rolls) Eight Hundred & Eighty three (883) Confederate Prisoners of War paroled for Exchange; also Two Surgeons.

J. H. THOMPSON, Capt. Comdg. Post."

Number of men:

18

E. G. Rawlins
Captain.

(CONFEDERATE.)

C. 25 Cav. Tex.

L. L. Gray

Pvt. Co. C 25 Regt Tex Cav.

Appears on a Register of

General Hospital,
Petersburg, Va.

Complaint Rheumat-a. Pneumonia

Admitted May 2, 1863.

Returned to duty ....., 186 .

Deserted ....., 186 .

Discharged from service ....., 186 .

Furloughed ....., 186 .

Transferred ....., 186 .

Died ..... May 14, 1863.

Remarks: Paroled prisoner

Confed. Arch., Chap. 6, File No. 273, page 21

(326) W. H. Collings

Copyist.

2249

+

Gray J. A.

Co I 25 Texas Cavalry.

Gillespie's Reg't.
3 Texas Lancers.
3 Reg't Carter's Brig.

Became Co. K, Granbury's Consol'd Texas Brig., about April 9, '65.

(Confederate.)

Private Private

CARD NUMBERS.

1	5035919	20	
2	345046	21	
3		22	
4		23	
5		24	
6		25	
7		26	
8		27	
9		28	
10		29	
11		30	
12		31	
13		32	
14		33	
15		34	
16		35	
17		36	
18		37	
19		38	

Number of medical cards herein D

Number of personal papers herein D

Book Mark:

See also

(Confederate.)

[illegible] 25 Cav. Texas.

[illegible]

[illegible], Co. [illegible], 25 Regiment Texas Cavalry.

Appears on

Regimental Return

of the organization named above,

for the month of [illegible], 186[illegible].

Commissioned officers present and absent:

Station

Remarks:

Alterations since last return among the enlisted men:

Date , 186 .

Place

Remarks:

Enlisted men on Extra or Daily Duty:

Absent enlisted men accounted for.

[illegible]

The 25th Regiment Texas Cavalry (also known as the 3d Regiment Texas Lancers and as the 3d Regiment Carter's Brigade Texas Mounted Volunteers, or Cavalry,) was organized June 1, 1862, with eleven companies. Captain Proudfoot's Company was merged into Company H some time after the muster of June 30, 1863. Many members of the regiment are found to have had prior service in the 9th (Nichols') Regiment Texas Infantry (6 months) or in Cavalry Company C, 3d (Kirby's) Battalion Texas Volunteers (6 months). A part of this regiment was captured at Arkansas Post, Ark., January 11, 1863, and exchanged east of the Mississippi River in April and May, 1863, when it was consolidated with similar remnants of the 17th, 18th and 24th Regiments Texas Cavalry. This consolidation was broken up in March, 1864, when these parts of the 24th and 25th Regiments Texas Cavalry were united to form one field organization, but each appears to have been mustered separately. About April 9, 1865, this portion of the regiment was consolidated with the remnants of other regiments in Granbury's Texas Brigade, and paroled at Greensboro, N. C., about May 1, 1865. The balance of the regiment, which was not captured January 11, 1863, remained west of the Mississippi River, some serving in the 24th and 25th Regiments Texas Cavalry (Consolidated) and others in the 17th Consolidated Regiment Texas Dismounted Cavalry.

B. R. Stough

344. Copyist.

(Confederate.)

C. 24 and 25 Cav. (Consolidated.) Texas.

W. J. Gray

Ord—, Co. —, 24 and 25 Reg't Texas Cavalry (Consolidated).

Appears on

Regimental Return

of the organization named above,

for the month of March, 1865.

Commissioned officers present and absent:

Station

Remarks:

Alterations since last return among the enlisted men:

Date . 186 .

Place

Remarks:

Enlisted men on Extra or Daily Duty:

Absent enlisted men accounted for:

Detailed with Regiments

Horses Feb 1st 1865

The 24th and 25th Regiment Texas Cavalry (Consolidated) was formed by the consolidation of remnants of the 24th and 25th Regiments Texas Cavalry in the Trans-Mississippi Department and recruits.

W. J. Gray

(944)

Copyrighted.

Gray N. R.

Co. A, 25 Texas Cavalry.

Gillespie's Reg't.
3 Texas Lancers.
3 Reg't Carter's Brig.

Became Co. K, Granbury's Consol'd Texas Brig., about April 9, '65.

(Confederate.)

Private Private

CARD NUMBERS.

1	5-035-84-13	20	
2		21	
3		22	
4		23	
5		24	
6		25	
7		26	
8		27	
9		28	
10		29	
11		30	
12		31	
13		32	
14		33	
15		34	
16		35	
17		36	
18		37	
19		38	

Number of medical cards herein 0

Number of personal papers herein 3

Book Mark:

See also

(Confederate.)

C. 25 Cav. Texas.

W. A. Gray

Pvt., Co. A, 25 Regiment Texas Cavalry.

Appears on

Regimental Return

of the organization named above.

for the month of Jan', 1865.

Commissioned officers present and absent:

Station

Remarks:

Alterations since last return among the enlisted men:

Date , 186 .

Place

Remarks:

Enlisted men on Extra or Daily Duty.

Absent enlisted men accounted for

Detailed to Maj Burke a/d Teamster

The 25th Regiment Texas Cavalry (also known as the 3d Regiment Texas Lancers and as the 3d Regiment Carter's Brigade Texas Mounted Volunteers, or Cavalry) was organized June 1, 1862, with eleven companies. Captain Proudfoot's Company was merged into Company H some time after the muster of June 30, 1862. Many members of the regiment are found to have had prior service in the 9th (Nichols') Regiment Texas Infantry (6 months) or in Cavalry Company C, 3d (Kirby's) Battalion Texas Volunteers (6 months). A part of this regiment was captured at Arkansas Post, Ark., January 11, 1863, and exchanged east of the Mississippi River in April and May, 1863, when it was consolidated with similar remnants of the 17th, 18th and 24th Regiments Texas Cavalry. This consolidation was broken up in March, 1864, when these parts of the 24th and 25th Regiments Texas Cavalry were united to form one field organization, but each appears to have been mustered separately. About April 9, 1865, this portion of the regiment was consolidated with the remnants of other regiments in Granbury's Texas Brigade, and paroled at Greensboro, N. C., about May 1, 1865. The balance of the regiment, which was not captured January 11, 1863, remained west of the Mississippi River, some serving in the 24th and 25th Regiments Texas Cavalry (Consolidated) and others in the 17th Consolidated Regiment Texas Dismounted Cavalry.

B. R. Stough

Copyist.

814.

Gray S. L.

Co. C 25 Texas Cavalry.

Gillespie's Reg't.
3 Texas Lancers.
3 Reg't Carter's Brig.

Became Co. K, Granbury's Consol'd Texas Brig., about April 9, '65.

(Confederate.)

Private | Private

CARD NUMBERS.

1	50353347	20	
2	3426	21	
3	47034420	22	
4	1011	23	
5		24	
6		25	
7		26	
8		27	
9		28	
10		29	
11		30	
12		31	
13		32	
14		33	
15		34	
16		35	
17		36	
18		37	
19		38	

Number of medical cards herein 2

Number of personal papers herein 2

Book Mark: _____

See also _____

(Confederate.)

G 25 Cav. Texas.

S L. Gray

Pvt., { Capt. D. M. Stovall's Company, 3 Regiment Carter's Brigade Texas Volunteers.*

Age 24 years.

Appears on

Company Muster-in Roll

of the organization named above.

Roll dated Camp Gillespie Near Nacogdoches May 14 1862.

Muster-in to date May 14 1862.

Joined for duty and enrolled:

When May 14 1862.

Where Newton Co.

By whom D. M. Stovall

Period 3 years

Valuation of horse, $ 100; equipments, $ 150

Remarks:

*This company subsequently became Company C, 25th Regiment Texas Cavalry.

The 24th Regiment Texas Cavalry (also known as the 3d Regiment Texas Lancers and as the 3d Regiment Carter's Brigade Texas Mounted Volunteers, or Cavalry,) was organized June 1, 1862, with eleven companies. Captain Proudfoot's Company was merged into Company H some time after the muster of June 20, 1862. Many members of the regiment are found to have had prior service in the 9th (Nichols') Regiment Texas Infantry (6 months) or in Cavalry Company C, 3d (Kirby's) Battalion Texas Volunteers (6 months). A part of this regiment was captured at Arkansas Post, Ark., January 11, 1863, and exchanged east of the Mississippi River in April and May, 1863, when it was consolidated with similar remnants of the 17th, 18th and 24th Regiments Texas Cavalry. This consolidation was broken up in March, 1864, when these parts of the 24th and 25th Regiments Texas Cavalry were united to form one field organization, but each appears to have been mustered separately. About April 9, 1865, this portion of the regiment was consolidated with the remnants of other regiments in Granbury's Texas Brigade, and paroled at Greensboro, N. C., about May 1, 1865. The balance of the regiment, which was not captured January 11, 1863, remained west of the Mississippi River, some serving in the 24th and 25th Regiments Texas Cavalry (Consolidated) and others in the 17th Consolidated Regiment Texas Dismounted Cavalry.

Book mark:

W. A. Roxby

Copyist.

(1-30-).

(Confederate.)

G | 25 Cav. | Texas.

S. L. Gray

Pvt., Co. C, { 25 Regiment Texas Dismounted Cavalry.

Appears on

Company Muster Roll

of the organization named above,

for May 13 to June 30 1862
Corrected Nov. 24, 1862

Enlisted:

When Apr 24, 1862.

Where Galveston

By whom Capt. Stovall

Period Three years

Last paid Paid on Enlistment

By whom

To what time , 186 .

Present or absent Present

Remarks

The 25th Regiment Texas Cavalry (also known as the 3d Regiment Texas Lancers and as the 3d Regiment Carter's Brigade Texas Mounted Volunteers, or Cavalry,) was organized June 1, 1862, with eleven companies. Captain Proudfoot's Company was merged into Company H some time after the muster of June 30, 1863. Many members of the regiment are found to have had prior service in the 9th (Nichols') Regiment Texas Infantry (6 months) or in Cavalry Company C, 3d (Kirby's) Battalion Texas Volunteers (6 months). A part of this regiment was captured at Arkansas Post, Ark., January 11, 1863, and exchanged east of the Mississippi River in April and May, 1863, when it was consolidated with similar remnants of the 17th, 18th and 24th Regiments Texas Cavalry. This consolidation was broken up in March, 1864, when these parts of the 24th and 25th Regiments Texas Cavalry were united to form one field organization, but each appears to have been mustered separately. About April 9, 1865, this portion of the regiment was consolidated with the remnants of other regiments in Grasbury's Texas Brigade, and paroled at Greensboro, N. C., about May 1, 1865. The balance of the regiment, which was not captured January 11, 1863, remained west of the Mississippi River, some serving in the 24th and 25th Regiments Texas Cavalry (Consolidated) and others in the 17th Consolidated Regiment Texas Dismounted Cavalry.

Book mark:

W. A. Ripley Copyist.

(842)

(Confederate.)

25 Texas.

4

J. L. Gray

Pvt. Co. 4, 25 Reg't Texas Infantry.

Appears on a

Roster

of troops of the Confederate Army captured at Fort Hindman, Arkansas Post, Ark., Jan. 11, 1863.

Roster not dated. No. [illegible].

Remarks:

Number of rolls 1 sheet 122 C. J. Hume

Copyist.

(6205)

(Confederate.)

Appears on a

Roll of Prisoners of War

who died at Camp Butler, Springfield, Illinois.

Roll dated ....., 186 3

Where captured Cork, Ky.

When captured June 11, 186 3.

Remarks: Died [illegible]

Roll bears the following certificate: "I Certify that the foregoing is a correct Roll of Prisoners of War who have died at Camp Butler, Ills., to this date, as appears by records in the U. S. General Hospital at that Post.—A. G. KINKEAD, *Act. Asst. Surgeon, U. S. A., In charge U. S. Gen'l Hospital, Camp Butler, Ills.*"

Entered on

21

(Signed) J. H. Kinkead

Copyist.

Grayman W. M.

Co. G, 25 Texas Cavalry.

Gillespie's Reg't.
3 Texas Lancers.
3 Reg't Carter's Brig.

Became Co. K, Granbury's Consol'd Texas Brig., about April 9, '65.

(Confederate.)

Private | Private

CARD NUMBERS.

1	5-035-8946	20	
2		21	
3		22	
4		23	
5		24	
6		25	
7		26	
8		27	
9		28	
10		29	
11		30	
12		31	
13		32	
14		33	
15		34	
16		35	
17		36	
18		37	
19		38	

Number of medical cards herein 5

Number of personal papers herein 2

Book Mark:

See also

(Confederate.)

25 Cav. Texas.

W. W. Baynard

Capt., Co. K, 25 Regiment Texas Cavalry.

Appears on

Regimental Return

of the organization named above,

for the month of June, 186 ?

Commissioned officers present and absent:

Station:

Remarks:

Alterations since last return among the enlisted men:

, 186 .

Date:

Place:

Remarks:

Enlisted men on Extra or Daily Duty.

Absent enlisted men accounted for.

Present without leave.

The 25th Regiment Texas Cavalry (also known as the 3d Regiment Texas Lancers and as the 3d Regiment Carter's Brigade Texas Mounted Volunteers, or Cavalry,) was organized June 1, 1861 with eleven companies. Captain Proudfoot's Company was merged into Company H some time after the muster of June 30, 1862. Many members of the regiment are found to have had prior service in the 9th (Nichols') Regiment Texas Infantry (6 months) or in Cavalry Company C, 3d (Kirby's) Battalion Texas Volunteers (6 months). A part of this regiment was captured at Arkansas Post, Ark., January 11, 1863, and exchanged east of the Mississippi River in April and May, 1863, when it was consolidated with similar remnants of the 17th, 18th and 24th Regiments Texas Cavalry. This consolidation was broken up in March, 1864, when these parts of the 24th and 25th Regiments Texas Cavalry were united to form one field organization, but each appears to have been mustered separately. About April 9, 1865, this portion of the regiment was consolidated with the remnants of other regiments in Granbury's Texas Brigade, and paroled at Greensboro, N. C., about May 1, 1865. The balance of the regiment, which was not captured January 11, 1863, remained west of the Mississippi River, some serving in the 24th and 25th Regiments Texas Cavalry (Consolidated) and others in the 17th Consolidated Regiment Texas Dismounted Cavalry.

B. R. Stough

Copyist.

814.

Green D. C.

Co. -, 25 Texas Cavalry.

Gillespie's Reg't.
3 Texas Lancers.
3 Reg't Carter's Brig.

Became Co. K, Granbury's Consol'd Texas Brig., about April 9, '65.

(Confederate.)

-	-

CARD NUMBERS.

1	50358261	20	
2		21	
3		22	
4		23	
5		24	
6		25	
7		26	
8		27	
9		28	
10		29	
11		30	
12		31	
13		32	
14		33	
15		34	
16		35	
17		36	
18		37	
19		38	

Number of medical cards herein 7

Number of personal papers herein 0

Book Mark:

See also

(Confederate.)

[illegible] Regt

[illegible], Co. [illegible], Reg't

Appears on a Return

of the companies attached to and on duty with the Twenty-fifth Regiment Texas Cavalry,

for the month of [illegible], 186[illegible].

Commissioned officers present and absent:

Station.....

Remarks:.....

Alterations since last return among the enlisted men:

....., 186 .

Date.....

Place.....

Remarks:.....

Enlisted men on Extra or Daily Duty:

Absent enlisted men accounted for:

Detailed in Corps service.

Gabriel Tebeau

By Order

B. R. Stough Lt.

Copyist.

(644)

Green Ezra

Co. B, 25 Texas Cavalry.

" 9 | Gillespie's Reg't.
3 Texas Lancers.
3 Reg't Carter's Brig.

Became Co. K, Granbury's Consol'd Texas Brig., about April 9, '65.

(Confederate.)

Private | Private

CARD NUMBERS.

1	5-035-8335	20	
2	8329	21	
3	8372	22	
4	9042	23	
5	345082	24	
6	5-648	25	
7		26	
8		27	
9		28	
10		29	
11		30	
12		31	
13		32	
14		33	
15		34	
16		35	
17		36	
18		37	
19		38	

Number of medical cards herein 5

Number of personal papers herein 5

Book Mark: _____

See also _____

(Confederate.)

25 Cav. Texas.

[illegible]

[illegible], Co. [illegible], 25 Regiment Texas Cavalry.

Appears on

Regimental Return

of the organization named above,

for the month of [illegible], 186[illegible].

Commissioned officers present and absent:

Station

Remarks:

Alterations since last return among the enlisted men:

Date [illegible], 1865.

Place [illegible]

Remarks: Enlisted

Enlisted men on Extra or Daily Duty:

Absent enlisted men accounted for:

The 25th Regiment Texas Cavalry (also known as the 3d Regiment Texas Lancers and as the 3d Regiment Carter's Brigade Texas Mounted Volunteers or Cavalry,) was organized June 1, 1862, with eleven companies. Captain Proudfoot's Company was merged into Company H some time after the muster of June 30, 1863. Many members of the regiment are found to have had prior service in the 9th (Nichols') Regiment Texas Infantry (6 months) or in Cavalry Company C, 3d (Kirby's) Battalion Texas Volunteers (6 months). A part of this regiment was captured at Arkansas Post, Ark., January 11, 1863, and exchanged east of the Mississippi River in April and May, 1863, when it was consolidated with similar remnants of the 17th, 18th and 24th Regiments Texas Cavalry. This consolidation was broken up in March, 1864, when these parts of the 24th and 25th Regiments Texas Cavalry were united to form one field organization, but each appears to have been mustered separately. About April 9, 1865, this portion of the regiment was consolidated with the remnants of other regiments in Granbury's Texas Brigade, and paroled at Greensboro, N. C., about May 1, 1865. The balance of the regiment, which was not captured January 11, 1863, remained west of the Mississippi River, some serving in the 24th and 25th Regiments Texas Cavalry (Consolidated) and others in the 17th Consolidated Regiment Texas Dismounted Cavalry.

C. T. Stough

Captain.

(Confederate.)

25 Cav. Texas.

[illegible]

[illegible], Co. [illegible], 25 Regiment Texas Cavalry.

Appears on

Regimental Return

of the organization named above,

for the month of [illegible], 186[illegible]

Commissioned officers present and absent:

Station

Remarks:

Alterations since last return among the enlisted men:

Date Jan 15, 1865.

Place Camp Lee

Remarks: Transferred to Co. A.

Enlisted men on Extra or Daily Duty:

Absent enlisted men accounted for

The 25th Regiment Texas Cavalry (also known as the 3d Regiment Texas Lancers and as the 3d Regiment Carter's Brigade Texas Mounted Volunteers or Cavalry,) was organized June 1, 1862, with eleven companies. Captain Proudfoot's Company was merged into Company H some time after the muster of June 30, 1863. Many members of the regiment are found to have had prior service in the 9th (Nichols') Regiment Texas Infantry (6 months) or in Cavalry Company C, 3d (Kirby's) Battalion Texas Volunteers (6 months). A part of this regiment was captured at Arkansas Post, Ark., January 11, 1863, and exchanged east of the Mississippi River in April and May, 1863, when it was consolidated with similar remnants of the 17th, 18th and 24th Regiments Texas Cavalry. This consolidation was broken up in March, 1864, when these parts of the 24th and 25th Regiments Texas Cavalry were united to form one field organization, but each appears to have been mustered separately. About April 9, 1865, this portion of the regiment was consolidated with the remnants of other regiments in Granbury's Texas Brigade, and paroled at Greensboro, N. C., about May 1, 1865. The balance of the regiment, which was not captured January 11, 1863, remained west of the Mississippi River, some serving in the 24th and 25th Regiments Texas Cavalry (Consolidated) and others in the 17th Consolidated Regiment Texas Dismounted Cavalry.

[illegible]

Adjutant.

.614.

(Confederate.)

G 25 Cav. Texas.

C. Green

Pvt., Co. L, 25 Regiment Texas Cavalry.

Appears on

Regimental Return

of the organization named above

for the month of Jan, 1865.

Commissioned officers present and absent:

Station

Remarks:

Alterations since last return among the enlisted men:

Date Jan 18, 1865.

Place Camp Groce

Remarks: Joined by transfer.

Enlisted men on Extra or Daily Duty:

Absent enlisted men accounted for:

The 25th Regiment Texas Cavalry (also known as the 3d Regiment Texas Lancers and as the 3d Regiment Carter's Brigade Texas Mounted Volunteers, or Cavalry.) was organized June 1, 1862, with eleven companies. Captain Proudfoot's Company was merged into Company H some time after the muster of June 30, 1863. Many members of the regiment are found to have had prior service in the 9th (Nichols') Regiment Texas Infantry (6 months) or in Cavalry Company C, 3d (Kirby's) Battalion Texas Volunteers (6 months). A part of this regiment was captured at Arkansas Post, Ark., January 11, 1863, and exchanged east of the Mississippi River in April and May, 1863, when it was consolidated with similar remnants of the 17th, 18th and 24th Regiments Texas Cavalry. This consolidation was broken up in March, 1864, when these parts of the 24th and 25th Regiments Texas Cavalry were united to form one field organization, but each appears to have been mustered separately. About April 9, 1865, this portion of the regiment was consolidated with the remnants of other regiments in Granbury's Texas Brigade, and paroled at Greensboro, N. C., about May 1, 1865. The balance of the regiment, which was not captured January 11, 1863, remained west of the Mississippi River, some serving in the 24th and 25th Regiments Texas Cavalry (Consolidated) and others in the 17th Consolidated Regiment Texas Dismounted Cavalry.

E. T. Stough

(844) Copyist.

(Confederate.)

25 Cav. Texas.

A. Brown

Lieut., Co. H, 25 Regiment Texas Cavalry.

Appears on

Regimental Return

of the organization named above,

for the month of Feb, 186 4

Commissioned officers present and absent:

Station

Remarks:

Alterations since last return among the enlisted men:

Date, 186 .

Place

Remarks:

Enlisted men on Extra or Daily Duty:

Absent enlisted men accounted for:

Absent with Gen. Magruder

Liberty.

The 25th Regiment Texas Cavalry (also known as the 3d Regiment Texas Lancers and as the 3d Regiment Carter's Brigade Texas Mounted Volunteers, or Cavalry,) was organized June 1, 1862, with eleven companies. Captain Proudfoot's Company was merged into Company H some time after the muster of June 30, 1863. Many members of the regiment are found to have had prior service in the 9th (Nichols') Regiment Texas Infantry (6 months) or in Cavalry Company C, 3d (Kirby's) Battalion Texas Volunteers (6 months). A part of this regiment was captured at Arkansas Post, Ark., January 11, 1863, and exchanged east of the Mississippi River in April and May, 1863, when it was consolidated with similar remnants of the 17th, 18th and 24th Regiments Texas Cavalry. This consolidation was broken up in March, 1864, when these parts of the 24th and 25th Regiments Texas Cavalry were united to form one field organization, but each appears to have been mustered separately. About April 9, 1865, this portion of the regiment was consolidated with the remnants of other regiments in Granbury's Texas Brigade, and paroled at Greensboro, N. C., about May 1, 1865. The balance of the regiment, which was not captured January 11, 1863, remained west of the Mississippi River, some serving in the 24th and 25th Regiments Texas Cavalry (Consolidated) and others in the 17th Consolidated Regiment Texas Dismounted Cavalry.

B. R. Stough

Copyist.

(Confederate.)

G 24 and 25 Cav. (Consolidated.) | Texas.

E. Green

Pvt., Co. H, 24 and 25 Reg't Texas Cavalry (Consolidated).

Appears on

Regimental Return

of the organization named above,

for the month of March, 1865.

Commissioned officers present and absent:

Station

Remarks:

Alterations since last return among the enlisted men:

Date , 186 .

Place

Remarks:

Enlisted men on Extra or Daily Duty:

Absent enlisted men accounted for:

Absent sick in Hospl Liberty

The 24th and 25th Regiment Texas Cavalry (Consolidated) was formed by the consolidation of remnants of the 24th and 25th Regiments Texas Cavalry in the Trans-Mississippi Department and recruits.

Allbrook

(444)

Copyist.

(Confederate.)

24 and 25 Cav. (Consolidated) **Texas.**

Green

Pvt, Co. H, { 24 and 25 Reg't Texas Cavalry (Consolidated).

Appears on

Regimental Return

of the organization named above.

for the month of April, 1865.

Commissioned officers present and absent:

Station

Remarks:

Alterations since last return among the enlisted men:

Date . 186 .

Place

Remarks:

Enlisted men on Extra or Daily Duty:

Absent enlisted men accounted for:

Absent sick.

The 24th and 25th Regiment Texas Cavalry (Consolidated) was formed by the consolidation of remnants of the 24th and 25th Regiments Texas Cavalry in the Trans-Mississippi Department and recruits.

A. W. Crosby

(844)

Copyist

No. 845

Extra Issue

Green

I, the undersigned, Prisoner of War belonging to the Army of the Trans-Mississippi Department, having been surrendered by General E. Kirby Smith, C. S. A. Commanding said Department, to Major-General E. R. S. Canby, U. S. A. Commanding Army and Division of West Mississippi, do hereby give my solemn **parole of honor**, that I will not hereafter serve in the Armies of the Confederate States, or in any military capacity whatever, against the United States of America, or render aid to the enemies of the latter, until duly exchanged, or otherwise released from the obligations of this parole by the authority of the Government of the United States.

Done at Houston
this 30 day of June, 1865.

Ezra Green Co F
25th Regt. Lieut. Col. Cav.

Green, F. D.

Co. I, 25 Texas Cavalry.

Gillespie's Reg't.
3 Texas Lancers.
3 Reg't Carter's Brig.

Became Co. K, Granbury's Consol'd Texas Brig., about April 9, '65.

(Confederate.)

Private | Private

CARD NUMBERS.

1	503555683	20	
2	55774	21	
3	58435	22	
4	77618	23	
5	81877	24	
6	86477	25	
7	90177	26	
8	3455045	27	
9	56177	28	
10	352370	29	
11		30	
12		31	
13		32	
14		33	
15		34	
16		35	
17		36	
18		37	
19		38	

Number of medical cards herein 0

Number of personal papers herein 0

BOOK MARK:

See also James L. Leary (Sub.)

(Confederate.)

25 Cav. Texas.

Pvt, { Capt. E. B. Pickett's Company,
3 Regiment Carter's Brigade
Texas Mounted Volunteers."

Age 24 years.

Appears on
Company Muster-in Roll
of the organization named above.

Roll dated Camp Carter, near Sabinetown, La., Aug 3, 1862.

Muster-in to date Aug 3, 1862.

Joined for duty and enrolled:

When Mar. 20, 186 .

Where Tyler, Tex.

By whom Command

Period 3 yrs.

No. of miles to rendezvous 90

Valuation of horse, $ 00/100; equipments, $ 00/100

Remarks:

---

* This company subsequently became Company I, 25th Regiment Texas Cavalry.

The 25th Regiment Texas Cavalry (also known as the 3d Regiment Texas Lancers and as the 3d Regiment Carter's Brigade Texas Mounted Volunteers, or Cavalry,) was organized June 1, 1862, with eleven companies. Captain Proudfoot's Company was merged into Company H some time after the muster of June 30, 1862. Many members of the regiment are found to have had prior service in the 9th (Nichols') Regiment Texas Infantry (6 months) or in Cavalry Company C, 3d (Kirby's) Battalion Texas Volunteers (6 months). A part of this regiment was captured at Arkansas Post, Ark., January 11, 1863, and exchanged east of the Mississippi River in April and May, 1863, when it was consolidated with similar remnants of the 17th, 18th and 24th Regiments Texas Cavalry. This consolidation was broken up in March, 1864, when these parts of the 17th and 25th Regiments Texas Cavalry were united to form one field organization, but each appears to have been mustered separately. About April 9, 1865, this portion of the regiment was consolidated with the remnants of other regiments in Granbury's Texas Brigade, and paroled at Greensboro, N. C., about May 1, 1865. The balance of the regiment, which was not captured January 11, 1863, remained west of the Mississippi River, some serving in the 24th and 25th Regiments Texas Cavalry (Consolidated) and others in the 17th Consolidated Regiment Texas Dismounted Cavalry.

Book mark:

Copyist.

(884)

(Confederate.)

H | 25 Cav. | Texas.

[illegible]

[illegible], Co. [illegible], 25 Regiment Texas Cavalry.

Appears on

Company Muster Roll

of the organization named above,

for [illegible], 186[illegible].

Enlisted:

When [illegible], 186 .

Where [illegible]

By whom [illegible]

Period [illegible]

Last paid:

By whom [illegible]

To what time [illegible], 186 .

Present or absent [illegible]

Remarks: [illegible]

The 25th Regiment Texas Cavalry (also known as the 3d Regiment Texas Lancers and as the 2d Regiment Carter's Brigade Texas Mounted Volunteers, or Cavalry,) was organized June 1, 1862, with eleven companies. Captain Proudfoot's Company was mustered into Company H some time after the muster of June 20, 1862. Many members of the regiment are found to have had prior service in the 9th (Nichols') Regiment Texas Infantry (6 months) or in Cavalry Company C, 3d (Kirby's) Battalion Texas Volunteers (6 months). A part of the regiment was captured at Arkansas Post, Ark., January 11, 1863, and exchanged east of the Mississippi River in April and May, 1863, when it was consolidated with similar remnants of the 17th, 18th and 24th Regiments Texas Cavalry. This consolidation was broken up in March, 1864, when these parts of the 24th and 25th Regiments Texas Cavalry were united to form one field organization, but each appears to have been mustered separately. About April 9, 1865, this portion of the regiment was consolidated with the remnants of other regiments in Granbury's Texas Brigade, and paroled at Greensboro, N. C., about May 1, 1865. The balance of the regiment, which was not captured January 11, 1863, remained west of the Mississippi River, some serving in the 24th and 25th Regiments Texas Cavalry (Consolidated) and others in the 17th Consolidated Regiment Texas Dismounted Cavalry.

Book mark: [illegible]

[illegible] Cav.

(842) Copyist.

(Confederate.)

G | 25 Cav. | Texas.

L. D. Green

Pvt., Co. C, 25 Regiment Texas Cavalry.

Appears on

Company Muster Roll

of the organization named above,

for June 30, 1862 to Dec. 30, 1863.

Enlisted:

When Mar 17, 186 .

Where Liberty

By whom Cleveland

Period 3 yrs.

Last paid:

By whom B. R. Davis

To what time June 30, 186 .

Present or absent Present

Remarks: Entitled to 50 cts per month pay for use of horse. (over)

The 25th Regiment Texas Cavalry (also known as the 3d Regiment Texas Lancers and as the 3d Regiment Carter's Brigade Texas Mounted Volunteers, or Cavalry.) was organized June 1, 1862, with eleven companies. Captain Proudfoot's Company was merged into Company H some time after the muster of June 30, 1862. Many members of the regiment are found to have had prior service in the 9th (Nichols') Regiment Texas Infantry (6 months) or in Cavalry Company C, 3d (Kirby's) Battalion Texas Volunteers (6 months). A part of this regiment was captured at Arkansas Post, Ark., January 11, 1863, and exchanged east of the Mississippi River in April and May, 1863, when it was consolidated with similar remnants of the 17th, 18th and 24th Regiments Texas Cavalry. This consolidation was broken up in March, 1864, when these parts of the 24th and 25th Regiments Texas Cavalry were united to form one field organization, but each appears to have been mustered separately. About April 9, 1865, this portion of the regiment was consolidated with the remnants of other regiments in Granbury's Texas Brigade, and paroled at Greensboro, N. C., about May 1, 1865. The balance of the regiment, which was not captured January 11, 1863, remained west of the Mississippi River, some serving in the 24th and 25th Regiments Texas Cavalry (Consolidated) and others in the 17th Consolidated Regiment Texas Dismounted Cavalry.

Book mark:

J. Carr

Copyist.

(642)

30055843

J. C. Leary, Substitute.

(Confederate.)

25 Cav. Texas.

Lt. A. Greer

Pvt., Co. [illegible], 25 Regiment Texas Cavalry.

Appears on

Regimental Return

of the organization named above,

for the month of Nov, 186[illegible].

Commissioned officers present and absent:

Station

Remarks:

Alterations since last return among the enlisted men:

Date , 186 .

Place

Remarks:

Enlisted men on Extra or Daily Duty:

Absent enlisted men accounted for.

On detached service by order of Genl Greer

The 25th Regiment Texas Cavalry (also known as the 3d Regiment Texas Lancers and as the 3d Regiment Carter's Brigade Texas Mounted Volunteers, or Cavalry,) was organized June 1, 1862, with eleven companies. Captain Proudfoot's Company was merged into Company H some time after the muster of June 30, 1862. Many members of the regiment are found to have had prior service in the 9th (Nichols') Regiment Texas Infantry (6 months) or in Cavalry Company C, 3d (Kirby's) Battalion Texas Volunteers (6 months). A part of this regiment was captured at Arkansas Post, Ark., January 11, 1863, and exchanged east of the Mississippi River in April and May, 1863, when it was consolidated with similar remnants of the 17th, 18th and 24th Regiments Texas Cavalry. This consolidation was broken up in March, 1864, when these parts of the 24th and 25th Regiments Texas Cavalry were united to form one field organization, but each appears to have been mustered separately. About April 9, 1865, this portion of the regiment was consolidated with the remnants of other regiments in Granbury's Texas Brigade, and paroled at Greensboro, N. C., about May 1, 1865. The balance of the regiment, which was not captured January 11, 1863, remained west of the Mississippi River, some serving in the 24th and 25th Regiments Texas Cavalry (Consolidated) and others in the 17th Consolidated Regiment Texas Dismounted Cavalry.

C. R. Stough

Copyist.

1,814.

(Confederate.)

25 Cav. Texas.

Lt. Lt. Green

....., Co. ..., 25 Regiment Texas Cavalry.

Appears on

Regimental Return

of the organization named above,

for the month of April, 186 4.

Commissioned officers present and absent:

.....

Station.....

Remarks: .....

Alterations since last return among the enlisted men:

Date....., 186 .

Place .....

Remarks: .....

Enlisted men on Extra or Daily Duty:

.....

Absent enlisted men accounted for:

By order of Gen'l Green

.....

The 25th Regiment Texas Cavalry (also known as the 3d Regiment Texas Lancers and as the 2d Regiment Carter's Brigade Texas Mounted Volunteers, or Cavalry,) was organized June 1, 1863, with eleven companies. Captain Proudfoot's Company was merged into Company H some time after the muster of June 30, 1863. Many members of the regiment are found to have had prior service in the 9th (Nichols') Regiment Texas Infantry (6 months) or in Cavalry Company C, 3d (Kirby's) Battalion Texas Volunteers (6 months). A part of this regiment was captured at Arkansas Post, Ark., January 11, 1863, and exchanged east of the Mississippi River in April and May, 1863, when it was consolidated with similar remnants of the 17th, 18th and 24th Regiments Texas Cavalry. This consolidation was broken up in March, 1864, when these parts of the 24th and 25th Regiments Texas Cavalry were united to form one field organization, but each appears to have been mustered separately. About April 9, 1865, this portion of the regiment was consolidated with the remnants of other regiments in Granbury's Texas Brigade, and paroled at Greensboro, N. C., about May 1, 1865. The balance of the regiment, which was not captured January 11, 1863, remained west of the Mississippi River, some serving in the 24th and 25th Regiments Texas Cavalry (Consolidated) and others in the 17th Consolidated Regiment Texas Dismounted Cavalry.

B. F. Stough

Copyist.

(844)

(Confederate.)

G. 25 Cav. Texas.

Gen'l Greer's

Staff, Co. —, 25 Regiment Texas Cavalry.

Appears on

Regimental Return

of the organization named above,

for the month of Jan., 1865.

Commissioned officers present and absent:

Station:

Remarks:

Alterations since last return among the enlisted men:

Date, 186 .

Place

Remarks:

Enlisted men on Extra or Daily Duty:

Absent enlisted men accounted for:

Detailed Sept. 20, 1864 by order of Gen. Greer.

The 25th Regiment Texas Cavalry (also known as the 3d Regiment Texas Lancers and as the 3d Regiment Carter's Brigade Texas Mounted Volunteers, or Cavalry,) was organized June 1, 1862, with eleven companies. Captain Proudfoot's Company was merged into Company H some time after the muster of June 30, 1863. Many members of the regiment are found to have had prior service in the 9th (Nichols') Regiment Texas Infantry (6 months) or in Cavalry Company C, 3d (Kirby's) Battalion Texas Volunteers (6 months). A part of this regiment was captured at Arkansas Post, Ark., January 11, 1863, and exchanged east of the Mississippi River in April and May, 1863, when it was consolidated with similar remnants of the 17th, 18th and 24th Regiments Texas Cavalry. This consolidation was broken up in March, 1864, when these parts of the 24th and 25th Regiments Texas Cavalry were united to form one field organization, but each appears to have been mustered separately. About April 9, 1865, this portion of the regiment was consolidated with the remnants of other regiments in Granbury's Texas Brigade, and paroled at Greensboro, N. C., about May 1, 1865. The balance of the regiment, which was not captured January 11, 1863, remained west of the Mississippi River, some serving in the 24th and 25th Regiments Texas Cavalry (Consolidated) and others in the 17th Consolidated Regiment Texas Dismounted Cavalry.

B. R. Stough

Copyist.

(Confederate.)

25 Cav. Texas.

W. C. Green

Pvt., Co. [illegible], 25 Regiment Texas Cavalry.

Appears on

Regimental Return

of the organization named above,

for the month of Feb. 1865.

Commissioned officers present and absent:

Station.

Remarks:

Alterations since last return among the enlisted men:

Date , 186 .

Place

Remarks:

Enlisted men on Extra or Daily Duty:

Absent enlisted men accounted for:

Detailed by order Gen. Green as overseer

The 25th Regiment Texas Cavalry (also known as the 3d Regiment Texas Lancers and as the 3d Regiment Carter's Brigade Texas Mounted Volunteers, or Cavalry,) was organized June 1, 1862, with eleven companies. Captain Proudfoot's Company was merged into Company H some time after the muster of June 30, 1863. Many members of the regiment are found to have had prior service in the 9th (Nichols') Regiment Texas Infantry (6 months) or in Cavalry Company C, 3d (Kirby's) Battalion Texas Volunteers (6 months). A part of this regiment was captured at Arkansas Post, Ark., January 11, 1863, and exchanged east of the Mississippi River in April and May, 1863, when it was consolidated with similar remnants of the 17th, 18th and 24th Regiments Texas Cavalry. This consolidation was broken up in March, 1864, when these parts of the 24th and 25th Regiments Texas Cavalry were united to form one field organization, but each appears to have been mustered separately. About April 9, 1865, this portion of the regiment was consolidated with the remnants of other regiments in Granbury's Texas Brigade, and paroled at Greensboro, N. C., about May 1, 1865. The balance of the regiment, which was not captured January 11, 1863, remained west of the Mississippi River, some serving in the 24th and 25th Regiments Texas Cavalry (Consolidated) and others in the 17th Consolidated Regiment Texas Dismounted Cavalry.

R. R. Stough

Copyist.

Confederate.)

Co. G 24 and 25 Cav. (Consolidated.) Texas.

Lt. Col. Green

Capt., Co. H, 24 and 25 Reg't Texas Cavalry (Consolidated).

Appears on

Regimental Return

of the organization named above,

for the month of March, 186 5.

Commissioned officers present and absent:

Station

Remarks:

Alterations since last return among the enlisted men:

Date

Place , 186

Remarks:

Enlisted men on Extra or Daily Duty:

Absent enlisted men accounted for:

Detailed as Teamsters by order of Lieut Greer Sept 1864

The 24th and 25th Regiment Texas Cavalry (Consolidated) was formed by the consolidation of remnants of the 24th and 25th Regiments Texas Cavalry in the Trans-Mississippi Department and recruits.

(944) Allcroft

Copyist.

(Confederate.)

G 24 and 25 Cav. (Consolidated) **Texas.**

Green

Pvt., Co. H, { 24 and 25 Reg't Texas Cavalry (Consolidated).

Appears on

Regimental Return

of the organization named above,

for the month of April, 1865.

Commissioned officers present and absent:

Station

Remarks:

Alterations since last return among the enlisted men:

Date . 186 .

Place

Remarks:

Enlisted men on Extra or Daily Duty:

Absent enlisted men accounted for:

Cr D J

The 24th and 25th Regiment Texas Cavalry (Consolidated) was formed by the consolidation of remnants of the 24th and 25th Regiments Texas Cavalry in the Trans-Mississippi Department and recruits.

Albright

(844)

Copyist

G (Confederate.)

25 Cav. Texas.

F. D. Green

Pvt, Co. , 25 Regiment Texas Cavalry.

Appears on Monthly

Report

of a detachment of the organization named above.

Report dated Liberty Texas Sept 30, 1864.

Nature and time of absence Detailed by order of Brig. Gen'l Green as Stock Raiser.

The 25th Regiment Texas Cavalry (also known as the 3d Regiment Texas Lancers and as the 3d Regiment Carter's Brigade Texas Mounted Volunteers or Cavalry,) was organized June 1, 1862, with eleven companies. Captain Proudfoot's Company was merged into Company H some time after the muster of June 30, 1863. Many members of the regiment are found to have had prior service in the 9th (Nichols') Regiment Texas Infantry (6 months) or in Cavalry Company C, 3d (Kirby's) Battalion Texas Volunteers (6 months). A part of this regiment was captured at Arkansas Post, Ark., January 11, 1863, and exchanged east of the Mississippi River in April and May, 1863, when it was consolidated with similar remnants of the 17th, 18th and 24th Regiments Texas Cavalry. This consolidation was broken up in March, 1864, when these parts of the 24th and 25th Regiments Texas Cavalry were united to form one field organization, but each appears to have been mustered separately. About April 9, 1865, the greater part of the regiment was consolidated with the remnants of other regiments in Granbury's Texas Brigade, and paroled at Greensboro, N. C., about May 1, 1865. The colonel of the regiment, which was not captured January 11, 1863, remained west of the Mississippi River, some serving in the 24th and 25th Regiments Texas Cavalry (Consolidated) and others in the 17th Consolidated Regiment Texas Dismounted Cavalry.

Book mark:

J. W. Wilkinson

(Capt'n.)

(861)

No. 835

I, the undersigned, Prisoner of War belonging to the Army of the Trans Mississippi Department, having been surrendered by General E. Kirby Smith, C. S. A., Commanding said Department, to Major General E. R. S. Canby, U. S. A., Commanding Army and Division of West Mississippi, do hereby give my solemn **parole of honor**, that I will not hereafter serve in the Armies of the Confederate States, or in any military capacity whatever, against the United States of America or render aid to the enemies of the latter, until duly exchanged, or otherwise released from the obligations of this parole by the authority of the Government of the United States.

Done at Houston
this 30 day of June, 1865.

H. Lehmeyer
Co I 2d Tex Cavalry

H. Lehmeyer
Lieut
Texas

No. 835

I, the undersigned, Prisoner of War belonging to the Army of the Trans-Mississippi Department, having been surrendered by General E. Kirby Smith, U. S. A. Commanding said Department, to Major General E. R. S. Canby, U. S. A. Commanding Army and Division of West Mississippi, do hereby give my solemn **parole of honor**, that I will not hereafter serve in the Armies of the Confederate States, or in any military capacity whatever, against the United States of America, or render aid to the enemies of the latter, until duly exchanged, or otherwise released from the obligations of this parole by the authority of the Government of the United States.

Done at Houston
this 30 day of June, 1865.

A. DeLemeyne
Co I 2d Texas Cavalry

Grun. F. L

Co. I, 25 Texas Cavalry.

Gillespie's Reg't.
3 Texas Lancers.
3 Reg't Carter's Briq.

Became Co. K, Granbury's Consol'd Texas Brig., about April 9, '65.

(Confederate.)

Private Private

REFERENCE SLIP.

Cards filed with

Grun. F. D.

Green J. C.

Co. E, 25 Texas Cavalry.

Gillespie's Reg't.
3 Texas Lancers.
3 Reg't Carter's Brig.

Became Co. K, Granbury's Consol'd Texas Brig., about April 9, '65.

(Confederate.)

Private | Private

CARD NUMBERS.

1	50337879	20	
2	7874	21	
3	8046	22	
4	8506	23	
5		24	
6		25	
7		26	
8		27	
9		28	
10		29	
11		30	
12		31	
13		32	
14		33	
15		34	
16		35	
17		36	
18		37	
19		38	

Number of medical cards herein 0

Number of personal papers herein 0

Book Mark:

See also

(Confederate.)

25 Cav. Texas.

Enlisted

Pvt., Co. H, 25 Regiment Texas Cavalry.

Appears on

Regimental Return

of the organization named above,

for the month of Nov., 1864.

Commissioned officers present and absent:

Station:

Remarks:

Alterations since last return among the enlisted men:

Date: , 186 .

Place:

Remarks:

Enlisted men on Extra or Daily Duty.

Absent enlisted men accounted for

With leave.

The 25th Regiment Texas Cavalry (also known as the 3d Regiment Texas Lancers and as the 3d Regiment Carter's Brigade Texas Mounted Volunteers or Cavalry,) was organized June 1, 1862, with eleven companies. Captain Proudfoot's Company was merged into Company H some time after the muster of June 30, 1863. Many members of the regiment are found to have had prior service in the 9th (Nichols') Regiment Texas Infantry (6 months) or in Cavalry Company C, 3d (Kirby's) Battalion Texas Volunteers (6 months). A part of this regiment was captured at Arkansas Post, Ark., January 11, 1863, and exchanged east of the Mississippi River in April and May, 1863, when it was consolidated with similar remnants of the 17th, 18th and 24th Regiments Texas Cavalry. This consolidation was broken up in March, 1864, when these parts of the 24th and 25th Regiments Texas Cavalry were united to form one field organization, but each appears to have been mustered separately. About April 9, 1865, this portion of the regiment was consolidated with the remnants of other regiments in Granbury's Texas Brigade, and paroled at Greensboro, N. C., about May 1, 1865. The balance of the regiment, which was not captured January 11, 1863, remained west of the Mississippi River, some serving in the 24th and 25th Regiments Texas Cavalry (Consolidated) and others in the 17th Consolidated Regiment Texas Dismounted Cavalry.

B. R. Stough.

Adjutant.

814.

(Confederate.)

25 Cav. Texas.

Private

[illegible], Co. [illegible], 25 Regiment Texas Cavalry.

Appears on

Regimental Return

of the organization named above,

for the month of Dec., 1864.

Commissioned officers present and absent:

Station

Remarks:

Alterations since last return among the enlisted men:

Date , 186 .

Place

Remarks:

Enlisted men on Extra or Daily Duty.

Absent enlisted men accounted for

Since Nov. 20 on recruiting service and after Dec. 31st

The 25th Regiment Texas Cavalry (also known as the 3d Regiment Texas Lancers and as the 3d Regiment Carter's Brigade Texas Mounted Volunteers or Cavalry.) was organized June 1, 1862, with eleven companies. Captain Proudfoot's Company was merged into Company H some time after the muster of June 30, 1863. Many members of the regiment are found to have had prior service in the 9th (Nichols') Regiment Texas Infantry (6 months) or in Cavalry Company C, 3d (Kirby's) Battalion Texas Volunteers (6 months). A part of this regiment was captured at Arkansas Post, Ark., January 11, 1863, and exchanged east of the Mississippi River in April and May, 1863, when it was consolidated with similar remnants of the 17th, 18th and 24th Regiments Texas Cavalry. This consolidation was broken up in March, 1864, when those parts of the 24th and 25th Regiments Texas Cavalry were united to form one field organization, but each appear to have been mustered separately. About April 9, 1865, this portion of the regiment was consolidated with the remnants of other regiments in Granbury's Texas Brigade, and paroled at Greensboro, N. C., about May 1, 1865. The balance of the regiment, which was not captured January 11, 1863, remained west of the Mississippi River, some serving in the 24th and 25th Regiments Texas Cavalry (Consolidated) and others in the 17th Consolidated Regiment Texas Dismounted Cavalry.

B. F. Blough

Copyist.

.846.

(Confederate.)

25 Cav. Texas.

Co. , Regiment Texas Cavalry.

Appears on

Regimental Return

of the organization named above,

for the month of , 1864.

Commissioned officers present and absent:

Station

Remarks:

Alterations since last return among the enlisted men:

Date , 186 .

Place

Remarks:

Enlisted men on Extra or Daily Duty.

Absent enlisted men accounted for.

On Detached service.

The 25th Regiment Texas Cavalry (also known as the 2d Regiment Texas Lancers and as the 3d Regiment Carter's Brigade Texas Mounted Volunteers or Cavalry) was organized June 1, 1862 with eleven companies. Captain Proudfoot's Company was merged into Company H some time after the muster of June 30, 1863. Many members of the regiment are found to have had prior service in the 9th (Nichols') Regiment Texas Infantry (6 months) or in Cavalry Company C, 3d (Kirby's) Battalion Texas Volunteers (6 months). A part of this regiment was captured at Arkansas Post, Ark., January 11, 1863, and exchanged east of the Mississippi River in April and May, 1863, when it was consolidated with similar remnants of the 17th, 18th and 24th Regiments Texas Cavalry. This consolidation was broken up in March, 1864, when these parts of the 24th and 25th Regiments Texas Cavalry were united to form one field organization, but each appears to have been mustered separately. About April 9, 1865, this portion of the regiment was consolidated with the remnants of other regiments in Granbury's Texas Brigade, and paroled at Greensboro, N. C., about May 1, 1865. The remainder of the regiment, which was not captured January 11, 1863, remained west of the Mississippi River, some serving in the 22d and 25th Regiments Texas Cavalry (Consolidated) and others in the 17th Consolidated Regiment Texas Dismounted Cavalry.

B. F. Stough.

Copyist.

(Confederate.)

G. 25 Cav. Texas.

J. C. Green

Pvt., Co. C, 25 Reg't Texas Dismtd. Cav.

Appears on

Regimental Return

of the organization named above,

for the month of Jan'y, 1865.

Commissioned officers present and absent:

Station:

Remarks:

Alterations since last return among the enlisted men:

Date: ..... 186 .

Place:

Remarks:

Enlisted men on Extra or Daily Duty:

Absent enlisted men accounted for:

Recruiting for regt.

The 25th Regiment Texas Cavalry (also known as the 3d Regiment Texas Lancers and as the 3d Regiment Carter's Brigade Texas Mounted Volunteers, or Cavalry,) was organized June 1, 1862, with eleven companies. Captain Proudfoot's Company was merged into Company H some time after the muster of June 30, 1863. Many members of the regiment are found to have had prior service in the 9th (Nichols') Regiment Texas Infantry (6 months) or in Cavalry Company C, 3d (Kirby's) Battalion Texas Volunteers (6 months). A part of this regiment was captured at Arkansas Post, Ark., January 11, 1863, and exchanged east of the Mississippi River in April and May, 1863, when it was consolidated with similar remnants of the 17th, 18th and 24th Regiments Texas Cavalry. This consolidation was broken up in March, 1864, when these parts of the 25th and 35th Regiments Texas Cavalry were united to form one field organization, but each appears to have been mustered separately. About April 9, 1865, this portion of the regiment was consolidated with the remnants of other regiments in Granbury's Texas Brigade, and paroled at Greensboro, N. C., about May 1, 1865. The balance of the regiment, which was not captured January 11, 1863, remained west of the Mississippi River, some serving in the 24th and 25th Regiments Texas Cavalry (Consolidated) and others in the 17th Consolidated Regiment Texas Dismounted Cavalry.

B. R. Stough

Copyist.

644.

Green J. J.

Co I, 25 Texas Cavalry.

Gillespie's Reg't.
3 Texas Lancers.
3 Reg't Carter's Brig.

Became Co. K, Granbury's Consol'd Texas Brig., about April 9, '65.

(Confederate.)

Private | Private

CARD NUMBERS.

1	2-2335-5-7776	20	
2		21	
3		22	
4		23	
5		24	
6		25	
7		26	
8		27	
9		28	
10		29	
11		30	
12		31	
13		32	
14		33	
15		34	
16		35	
17		36	
18		37	
19		38	

Number of medical cards herein 0

Number of personal papers herein 0

Book Mark:

See also

(Confederate.)

	25 Cav.	Texas.

[illegible] L. [illegible]

Pvt., Co. ____, 25 Regiment Texas Cavalry.

Appears on

Company Muster Roll

of the organization named above,

for May 12 to June 30, 1862.

Enlisted:

When May 2, 186 .

Where Tishomingo

By whom Capt. C. Hall

Period 2 yrs.

Last paid:

By whom ____

To what time ____, 186 .

Present or absent Present X

Remarks: ____

The 25th Regiment Texas Cavalry (also known as the 3d Regiment Texas Lancers and as the 3d Regiment Carter's Brigade Texas Mounted Volunteers, or Cavalry.) was organized June 1, 1862, with eleven companies. Captain Proudfoot's Company was assigned into Company H some time after the muster of June 30, 1862. Many members of the regiment are found to have had prior service in the 9th (Nichols') Regiment Texas Infantry (6 months) or in Cavalry Company C, 3d (Kirby's) Battalion Texas Volunteers (6 months). A part of this regiment was captured at Arkansas Post, Ark., January 11, 1863, and exchanged east of the Mississippi River in April and May, 1863, when it was consolidated with similar remnants of the 17th, 18th and 24th Regiments Texas Cavalry. This consolidation was broken up in March, 1864, when these parts of the 24th and 25th Regiments Texas Cavalry were united to form one field organization, but each appears to have been mustered separately. About April 9, 1865, this portion of the regiment was consolidated with the remnants of other regiments in Granbury's Texas Brigade, and paroled at Greensboro, N. C., about May 1, 1865. The balance of the regiment, which was not captured January 11, 1863, remained west of the Mississippi River, some serving in the 24th and 25th Regiments Texas Cavalry (Consolidated) and others in the 17th Consolidated Regiment Texas Dismounted Cavalry.

Book mark: ____

J. Boyd

(942) Copyist.

Green J. L.

Co. B, 25 Texas Cavalry.

Gillespie's Reg't.
3 Texas Lancers.
3 Reg't Carter's Brig.

Became Co. K, Granbury's Consol'd Texas Brig., about April 9, '65.

(Confederate.)

Private Private

CARD NUMBERS.

1	50352847	20	
2	2921	21	
3	2423	22	
4	3075	23	
5	3128	24	
6	3172	25	
7	3216	26	
8	3257	27	
9	3299	28	
10	7149	29	
11	2432	30	
12	7666	31	
13	8526	32	
14		33	
15		34	
16		35	
17		36	
18		37	
19		38	

Number of medical cards herein 2

Number of personal papers herein 2

Book Mark:

See also

G (Confederate.)

25 Cav. Texas.

Pvt. J. N. Green

Capt. J. N. Dark's Company,
3 Regiment Carter's Brigade
Texas Cavalry.*

Age 30 years.

Appears on

Company Muster-in Roll

of the organization named above.

Roll dated Liberty, Texas
May 8, 1862.

Muster-in to date May 8, 1862

Joined for duty and enrolled:

When April 22, 186 .

Where Liberty

By whom J. N. Dark

Period 3 years or the war

No. of miles to rendezvous 15

Valuation of horse, $90 00/100; equipments, $30 00/100

Remarks:

*This company subsequently became Company B, 25th Regiment Texas Cavalry.

The 25th Regiment Texas Cavalry (also known as the 3d Regiment Texas Lancers and as the 3d Regiment Carter's Brigade Texas Mounted Volunteers, or Cavalry.) was organized June 1, 1862, with eleven companies. Captain Proudfoot's Company was assigned into Company H some time after the muster of June 30, 1862. Many members of the regiment are found to have had prior service in the 9th (Nichols') Regiment Texas Infantry (6 months) or in Cavalry Company C, 3d (Kirby's) Battalion Texas Volunteers (6 months). A part of this regiment was captured at Arkansas Post, Ark., January 11, 1863, and exchanged east of the Mississippi River in April and May, 1863, when it was consolidated with similar remnants of the 17th, 18th and 24th Regiments Texas Cavalry. This consolidation was broken up in March, 1864, when these parts of the 24th and 25th Regiments Texas Cavalry were ordered to form one field organization, but each appears to have been mustered separately. About April 9, 1865, this portion of the regiment was consolidated with the remnants of other regiments in Granbury's Texas Brigade, and paroled at Greensboro, N. C., about May 1, 1865. The balance of the regiment, which was not captured January 11, 1863, remained west of the Mississippi River, some serving in the 24th and 25th Regiments Texas Cavalry (Consolidated) and others in the 17th Consolidated Regiment Texas Dismounted Cavalry.

Book mark:

J. H. Harris
(Copyist.

(955)

(Confederate.)

G 25 Cav. Texas.

J. W. Fleeman

4 Corps, Co. B, 25 Regiment Texas Cavalry.

Appears on

Company Muster Roll

of the organization named above,

for May 12 to June 30, 1862.

Enlisted:

When Apr 20, 186 .

Where Liberty

By whom J. H. Davis

Period 3 yrs

Last paid:

By whom

To what time , 186 .

Present or absent Present

Remarks Appointed 4 Corps June 5 1862

1 Mo 15 days pay Present. 25 Cavalry

The 25th Regiment Texas Cavalry (also known as the 3d Regiment Texas Lancers and as the 3d Regiment Carter's Brigade Texas Mounted Volunteers, or Cavalry,) was organized June 1, 1861, with eleven companies. Captain Proudfoot's Company was merged into Company H some time after the muster of June 30, 1862. Many members of the regiment are found to have had prior service in the 9th (Nichols') Regiment Texas Infantry (6 months) or in Cavalry Company C, 3d (Kirby's) Battalion Texas Volunteers (6 months). A part of this regiment was captured at Arkansas Post, Ark., January 11, 1863, and exchanged east of the Mississippi River in April and May, 1863, when it was consolidated with similar remnants of the 17th, 18th and 24th Regiments Texas Cavalry. This consolidation was broken up in March, 1864, when these parts of the 24th and 25th Regiments Texas Cavalry were united to form one field organization, but each appears to have been mustered separately. About April 9, 1865, this portion of the regiment was consolidated with the remnants of other regiments in Granbury's Texas Brigade, and paroled at Greensboro, N. C., about May 1, 1865. The balance of the regiment, which was not captured January 11, 1863, remained west of the Mississippi River, some serving in the 24th and 25th Regiments Texas Cavalry (Consolidated) and others in the 17th Consolidated Regiment Texas Dismounted Cavalry.

Book mark:

J. H. Proudfoot

(842) Copyist.

(Confederate.)

G 25 Cav. Texas.

J. L. Green

Asst, Co. , 25 Regiment Texas Cavalry.

Appears on

Muster Roll

of a detachment of refugees of the organization named above, from Arkansas Post, Arkansas,

for June 30, 1862 to Apr 30, 186 3

Enlisted:
When Apr 20, 186 .
Where Liberty
By whom J. W. Clark
Period 3 yrs

Last paid:
By whom Capt Davis
To what time June 30, 186 .

Present or absent Present

Remarks: 1 month pay as Cavalry. 9 mos as dis Cav'y

The 25th Regiment Texas Cavalry (also known as the 3d Regiment Texas Lancers and as the 3d Regiment Carter's Brigade Texas Mounted Volunteers, or Cavalry,) was organized June 1, 1862, with eleven companies. Captain Proudfoot's Company was merged into Company H some time after the muster of June 30, 1863. Many members of the regiment are found to have had prior service in the 9th (Nichols') Regiment Texas Infantry (6 months) or in Cavalry Company C, 3d (Kirby's) Battalion Texas Volunteers (6 months). A part of this regiment was captured at Arkansas Post, Ark., January 11, 1863, and exchanged east of the Mississippi River in April and May, 1863, when it was consolidated with similar remnants of the 17th, 18th and 24th Regiments Texas Cavalry. This consolidation was broken up in March, 1864, when these parts of the 24th and 25th Regiments Texas Cavalry were ordered to form one field organization, but each appears to have been mustered separately. About April 9, 1865, this portion of the regiment was consolidated with the remnants of other regiments in Granbury's Texas Brigade, and paroled at Greensboro, N. C., about May 1, 1865. The balance of the regiment, which was not captured January 11, 1863, remained west of the Mississippi River, some serving in the 24th and 25th Regiments Texas Cavalry (Consolidated) and others in the 17th Consolidated Regiment Texas Dismounted Cavalry.

Book mark:

J. W. Wilkinson

(250) (Copy) mt.

(Confederate.)

25 Cav. Texas.

J. K. Green

Pvt, Co. B, 25 Regiment Texas Cavalry.

Appears on

Company Muster Roll

of the organization named above,

for July 1, 1862 to June 30, 1863.

Enlisted:

When May 20, 1862.

Where Liberty, Tex.

By whom Capt. Dark

Period 3 yrs

Last paid:

By whom

To what time , 186 .

Present or absent Absent

Remarks: Escaped at Arkansas Post

The 25th Regiment Texas Cavalry (also known as the 3d Regiment Texas Lancers and as the 3d Regiment Carter's Brigade Texas Mounted Volunteers, or Cavalry.) was organized June 1, 1862, with eleven companies. Captain Proudfoot's Company was merged into Company H some time after the muster of June 30, 1863. Many members of the regiment are found to have had prior service in the 9th (Nichols') Regiment Texas Infantry (6 months) or in Cavalry Company C, 3d (Kirby's) Battalion Texas Volunteers (6 months). A part of this regiment was captured at Arkansas Post, Ark., January 11, 1863, and exchanged east of the Mississippi River in April and May, 1863, when it was consolidated with similar remnants of the 17th, 18th and 24th Regiments Texas Cavalry. This consolidation was broken up in March, 1864, when these parts of the 24th and 25th Regiments Texas Cavalry were united to form one field organization, but each appears to have been mustered separately. About April 9, 1865, this portion of the regiment was consolidated with the remnants of other regiments in Granbury's Texas Brigade, and paroled at Greensboro, N. C., about May 1, 1865. The balance of the regiment, which was not captured January 11, 1863, remained west of the Mississippi River, some serving in the 24th and 25th Regiments Texas Cavalry (Consolidated) and others in the 17th Consolidated Regiment Texas Dismounted Cavalry.

Book mark:

J. H. Morris

(642) Copyist.

(Confederate.)

C

25 Cav. Texas.

J. N. Proctor

Pvt, Co. [illegible], 25 Regiment Texas Cavalry.

Appears on

Company Muster Roll

of the organization named above,

for Sept & Oct, 1863.

Enlisted:

When Sept 20, 1862.

Where Victoria

By whom Capt Dabb

Period 3 years

Last paid:

By whom

To what time , 186

Present or absent Present

Remarks: Not in Confederate Service

Department

The 25th Regiment Texas Cavalry (also known as the 3d Regiment Texas Lancers and as the 3d Regiment Carter's Brigade Texas Mounted Volunteers, or Cavalry,) was organized June 1, 1863, with eleven companies. Captain Proudfoot's Company was merged into Company H some time after the muster of June 30, 1863. Many members of the regiment are found to have had prior service in the 9th (Nichols') Regiment Texas Infantry (6 months) or in Cavalry Company C, 3d (Kirby's) Battalion Texas Volunteers (6 months). A part of this regiment was captured at Arkansas Post, Ark., January 11, 1863, and exchanged east of the Mississippi River in April and May, 1863, when it was consolidated with similar remnants of the 17th, 18th and 24th Regiments Texas Cavalry. This consolidation was broken up in March, 1864, when these parts of the 24th and 25th Regiments Texas Cavalry were united to form one field organization, but each appears to have been mustered separately. About April 9, 1865, this portion of the regiment was consolidated with the remnants of other regiments in Granbury's Texas Brigade, and paroled at Greensboro, N. C., about May 1, 1865. The balance of the regiment, which was not captured January 11, 1863, remained west of the Mississippi River, some serving in the 24th and 25th Regiments Texas Cavalry (Consolidated) and others in the 17th Consolidated Regiment Texas Dismounted Cavalry.

Book mark:

J. Morris

(842) Copyist.

(Confederate.)

C

25 Cav. | Texas.

J. L. Green

Pvt, Co. B, 25 Regiment Texas Cavalry.

Appears on

Company Muster Roll

of the organization named above,

for Sept & Oct, 1863.

Enlisted:

When Apr 20, 1862.

Where Liberty, Tex

By whom J. M. Dark

Period

Last paid:

By whom

To what time , 186

Present or absent Absent

Remarks Absent Trans Miss Department

The 25th Regiment Texas Cavalry (also known as the 3d Regiment Texas Lancers and as the 3d Regiment Carter's Brigade Texas Mounted Volunteers, or Cavalry.) was organized June 1, 1862, with eleven companies. Captain Proudfoot's Company was merged into Company H some time after the muster of June 30, 1862. Many members of the regiment are found to have had prior service in the 9th (Nichols') Regiment Texas Infantry (6 months) or in Cavalry Company C, 3d (Kirby's) Battalion Texas Volunteers (6 months). A part of this regiment was captured at Arkansas Post, Ark., January 11, 1863, and exchanged east of the Mississippi River in April and May, 1863, when it was consolidated with similar remnants of the 17th, 19th and 24th Regiments Texas Cavalry. This consolidation was broken up in March, 1864, when these parts of the 24th and 25th Regiments Texas Cavalry were united to form one field organization, but each appears to have been mustered separately. About April 9, 1865, this portion of the regiment was consolidated with the remnants of other regiments in Granbury's Texas Brigade, and paroled at Greensboro, N. C., about May 1, 1865. The balance of the regiment, which was not captured January 11, 1863, remained west of the Mississippi River, some serving in the 24th and 25th Regiments Texas Cavalry (Consolidated) and others in the 17th Consolidated Regiment Texas Dismounted Cavalry.

Book mark:

(442) Copyist.

(Confederate.)

G 25 Cav. | Texas.

J. D. Green

Pvt., Co. B, 25 Regiment Texas Cavalry.

Appears on

Company Muster Roll

of the organization named above,

for Nov & Dec, 1863.

Enlisted:

When Apr 20, 1862.

Where Liberty

By whom J. N. Davis

Period 3 years

Last paid:

By whom

To what time , 186

Present or absent Absent

Remarks: Absent Trans Miss Department

The 25th Regiment Texas Cavalry (also known as the 3d Regiment Texas Lancers and as the 3d Regiment Carter's Brigade Texas Mounted Volunteers, or Cavalry,) was organized June 1, 1862, with eleven companies. Captain Proudfoot's Company was merged into Company H some time after the muster of June 30, 1863. Many members of the regiment are found to have had prior service in the 9th (Nichols') Regiment Texas Infantry (6 months) or in Cavalry Company C, 3d (Kirby's) Battalion Texas Volunteers (6 months). A part of this regiment was captured at Arkansas Post, Ark., January 11, 1863, and exchanged east of the Mississippi River in April and May, 1863, when it was consolidated with similar remnants of the 17th, 18th and 24th Regiments Texas Cavalry. This consolidation was broken up in March, 1864, when these parts of the 24th and 25th Regiments Texas Cavalry were united to form one field organization, but each appears to have been mustered separately. About April 9, 1865, this portion of the regiment was consolidated with the remnants of other regiments in Granbury's Texas Brigade, and paroled at Greensboro, N. C., about May 1, 1865. The balance of the regiment, which was not captured January 11, 1863, remained west of the Mississippi River, some serving in the 24th and 25th Regiments Texas Cavalry (Consolidated) and others in the 17th Consolidated Regiment Texas Dismounted Cavalry.

Book mark:

J. Adjutant

(842) Copyist.

(Confederate.)

21 **25 Cav. Texas.**

W. R. Glass

Pvt., Co. B, 25 Regiment Texas Cavalry.

Appears on

Company Muster Roll

of the organization named above,

for Oct & Dec, 186 4

Enlisted:

When Apr 20, 186 2

Where Liberty, Texas

By whom J. C. T. Davis

Period 3 years

Last paid:

By whom

To what time , 186

Present or absent a Prisoner

Remarks: Trans-Miss Department

The 25th Regiment Texas Cavalry (also known as the 3d Regiment Texas Lancers and as the 3d Regiment Carter's Brigade Texas Mounted Volunteers, or Cavalry.) was organized June 1, 1862, with eleven companies. Captain Proudfoot's Company was merged into Company H some time after the muster of June 30, 1863. Many members of the regiment are found to have had prior service in the 9th (Nichols') Regiment Texas Infantry (6 months) or in Cavalry Company C, 3d (Kirby's) Battalion Texas Volunteers (6 months). A part of this regiment was captured at Arkansas Post, Ark., January 11, 1863, and exchanged east of the Mississippi River in April and May, 1863, when it was consolidated with similar remnants of the 17th, 18th and 24th Regiments Texas Cavalry. This consolidation was broken up in March, 1864, when these parts of the 24th and 25th Regiments Texas Cavalry were united to form one field organization, but each appears to have been mustered separately. About April 9, 1865, this portion of the regiment was consolidated with the remnants of other regiments in Granbury's Texas Brigade, and paroled at Greensboro, N. C., about May 1, 1865. The balance of the regiment, which was not captured January 11, 1863, remained west of the Mississippi River, some serving in the 24th and 25th Regiments Texas Cavalry (Consolidated) and others in the 17th Consolidated Regiment Texas Dismounted Cavalry.

Book mark:

Proudfoot

(642) Copyist.

(Confederate.)

	25 Cav.	Texas.

[illegible], Co. [illegible], 25 Regiment Texas Cavalry.

Appears on

Company Muster Roll

of the organization named above,

for [illegible], 186[illegible].

Enlisted:

When [illegible], 186[illegible]

Where [illegible]

By whom [illegible]

Period [illegible]

Last paid:

By whom [illegible]

To what time [illegible], 186[illegible]

Present or absent [illegible]

Remarks [illegible]

The 25th Regiment Texas Cavalry (also known as the 3d Regiment Texas Lancers and as the 3d Regiment Carter's Brigade Texas Mounted Volunteers, or Cavalry,) was organized June 1, 1862, with eleven companies. Captain Proudfoot's Company was merged into Company H some time after the muster of June 30, 1862. Many members of the regiment are found to have had prior service in the 9th (Nichols') Regiment Texas Infantry (6 months) or in Cavalry Company C, 3d (Kirby's) Battalion Texas Volunteers (6 months). A part of this regiment was captured at Arkansas Post, Ark., January 11, 1863, and exchanged east of the Mississippi River in April and May, 1863, when it was consolidated with similar remnants of the 17th, 18th and 24th Regiments Texas Cavalry. This consolidation was broken up in March, 1864, when these parts of the 24th and 25th Regiments Texas Cavalry were united to form one field organization, but each appears to have been mustered separately. About April 9, 1865, this portion of the regiment was consolidated with the remnants of other regiments in Granbury's Texas Brigade, and paroled at Greensboro, N. C., about May 1, 1865. The balance of the regiment, which was not captured January 11, 1863, remained west of the Mississippi River, some serving in the 24th and 25th Regiments Texas Cavalry (Consolidated) and others in the 17th Consolidated Regiment Texas Dismounted Cavalry.

Book mark:

(842) [illegible]

Copyist.

(Confederate.)

25 Cav. Texas.

[illegible], Co. [illegible], 25 Reg't Texas Dismtd. Cav.

Appears on

Regimental Return

of the organization named above,

for the month of Feb, 1862.

Commissioned officers present and absent:

Station

Remarks:

Alterations since last return among the enlisted men:

Date , 186 .

Place

Remarks:

Enlisted men on Extra or Daily Duty:

Louisiana wagoner

Absent enlisted men accounted for:

The 25th Regiment Texas Cavalry (also known as the 3d Regiment Texas Lancers and as the 3d Regiment Carter's Brigade Texas Mounted Volunteers, or Cavalry.) was organized June 1, 1862, with eleven companies. Captain Proudfoot's Company was merged into Company H some time after the muster of June 30, 1862. Many members of the regiment are found to have had prior service in the 9th (Nichols') Regiment Texas Infantry (6 months) or in Cavalry Company C, 3d (Kirby's) Battalion Texas Volunteers (6 months). A part of this regiment was captured at Arkansas Post, Ark., January 11, 1863, and exchanged east of the Mississippi River in April and May, 1863, when it was consolidated with similar remnants of the 17th, 18th and 24th Regiments Texas Cavalry. This consolidation was broken up in March, 1864, when these parts of the 24th and 25th Regiments Texas Cavalry were united to form one field organization, but each appears to have been mustered separately. About April 9, 1865, this portion of the regiment was consolidated with the remnants of other regiments in Granbury's Texas Brigade, and paroled at Greensboro, N. C., about May 1, 1865. The detachment of the regiment, which was not captured January 11, 1863, remained west of the Mississippi River, some serving in the 24th and 25th Regiments Texas Cavalry (Consolidated) and others in the 17th Consolidated Regiment Texas Dismounted Cavalry.

W. L. Potter

Copyist.

644

(Confederate.)

G. **25 Cav. Texas.**

F. L. Green

Pvt., Co B, 25 Reg't Texas Dismtd. Cav.

Appears on

Regimental Return

of the organization named above,

for the month of Nov, 186 .

Commissioned officers present and absent:

Station

Remarks:

Alterations since last return among the enlisted men:

Date , 186 .

Place

Remarks:

Enlisted men on Extra or Daily Duty:

Commissary Wagoner

Absent enlisted men accounted for

The 25th Regiment Texas Cavalry (also known as the 3d Regiment Texas Lancers and as the 3d Regiment Carter's Brigade Texas Mounted Volunteers, or Cavalry,) was organized June 1, 1862, with eleven companies. Captain Proudfoot's Company was merged into Company H some time after the muster of June 30, 1862. Many members of the regiment are found to have had prior service in the 9th (Nichols') Regiment Texas Infantry (6 months) or in Cavalry Company C, 3d (Kirby's) Battalion Texas Volunteers (6 months). A part of this regiment was captured at Arkansas Post, Ark., January 11, 1863, and exchanged east of the Mississippi River in April and May, 1863, when it was consolidated with similar remnants of the 17th, 18th and 24th Regiments Texas Cavalry. This consolidation was broken up in March, 1864, when these parts of the 24th and 25th Regiments Texas Cavalry were united to form one field organization, but each appears to have been mustered separately. About April 9, 1865, this portion of the regiment was consolidated with the remnants of other regiments in Granbury's Texas Brigade, and paroled at Greensboro, N. C., about May 1, 1865. The balance of the regiment, which was not captured January 11, 1863, remained west of the Mississippi River, some serving in the 24th and 25th Regiments Texas Cavalry (Consolidated) and others in the 17th Consolidated Regiment Texas Dismounted Cavalry.

W. M. Potter

844. Copyist.

(Confederate.)

6 25 Cav. Texas.

[illegible]

Capt , Co. E , 25 Regiment Texas Cavalry.

Appears on

Regimental Return

of the organization named above,

for the month of Dec , 1862.

Commissioned officers present and absent:

Station ....

Remarks:

Alterations since last return among the enlisted men.

Date .. , 186 .

Place

Remarks:

Enlisted men on Extra or Daily Duty.

Courtney Warner

Absent enlisted men accounted for

The 25th Regiment Texas Cavalry (also known as the 3d Regiment Texas Lancers and as the 3d Regiment Carter's Brigade Texas Mounted Volunteers or Cavalry) was organized June 1, 1862, with eleven companies. Captain Woodford's Company was merged into Company H some time after the muster of June 30, 1863. Many members of the regiment are found to have had prior service in the 9th (Nichols') Regiment Texas Infantry (6 months) or in Cavalry Company C, 3d (Kirby's) Battalion Texas Volunteers (6 months). A part of this regiment was captured at Arkansas Post, Ark., January 11, 1863, and exchanged east of the Mississippi River in April and May, 1863, when it was consolidated with similar remnants of the 24th, 18th and 24th Regiments Texas Cavalry. This consolidation was broken up in March, 1864, when these parts of the 24th and 25th Regiments Texas Cavalry were united to form one field organization, but each appears to have been mustered separately. About April 9, 1865, this portion of the regiment was consolidated with the remnants of other regiments in Granbury's Texas Brigade, and paroled at Greensboro, N. C., about May 1, 1865. The balance of the regiment, which was not captured January 11, 1863, remained west of the Mississippi River, some serving in the 24th and 25th Regiments Texas Cavalry (Consolidated) and others in the 17th Consolidated Regiment Texas Dismounted Cavalry.

[illegible]

(814) Copyist.

(Confederate.)

25 Cav. Texas.

[illegible]

[illegible], Co. [illegible], 25 Regiment Texas Cavalry.

Appears on

Regimental Return

of the organization named above,

for the month of June, 1863.

Commissioned officers present and absent:

Station.

Remarks:

Alterations since last return among the enlisted men:

Date , 186 .

Place

Remarks:

Enlisted men on Extra or Daily Duty:

Absent enlisted men accounted for.

Absent, sick

The 25th Regiment Texas Cavalry (also known as the 3d Regiment Texas Lancers and as the 3d Regiment Carter's Brigade Texas Mounted Volunteers, or Cavalry,) was organized June 1, 1862, with eleven companies. Captain Proudfoot's Company was merged into Company H some time after the muster of June 30, 1863. Many members of the regiment are found to have had prior service in the 9th (Nichols') Regiment Texas Infantry (6 months) or in Cavalry Company C, 3d (Kirby's) Battalion Texas Volunteers (6 months). A part of this regiment was captured at Arkansas Post, Ark., January 11, 1863, and exchanged east of the Mississippi River in April and May, 1863, when it was consolidated with similar remnants of the 17th, 18th and 24th Regiments Texas Cavalry. This consolidation was broken up in March, 1864, when these parts of the 24th and 25th Regiments Texas Cavalry were united to form one field organization, but each appears to have been mustered separately. About April 9, 1865, this portion of the regiment was consolidated with the remnants of other regiments in Granbury's Texas Brigade, and paroled at Greensboro, N. C., about May 1, 1865. The balance of the regiment, which was not captured January 11, 1863, remained west of the Mississippi River, some serving in the 24th and 25th Regiments Texas Cavalry (Consolidated) and others in the 17th Consolidated Regiment Texas Dismounted Cavalry.

C. R. Slaughter

Copyist.

(614)

Green Philip

Co. B, 25 Texas Cavalry.

Gillespie's Reg't.
3 Texas Lancers.
3 Reg't Carter's Brig.

Became Co. K, Granbury's Consol'd Texas Brig., about April 9, '65.

(Confederate.)

Private | Private

CARD NUMBERS.

1	503528 48	20	
2	2944	21	
3	3055	22	
4	3127	23	
5	3171	24	
6	3215	25	
7	3256	26	
8	3298	27	
9	47034243	28	
10	45482131	29	
11		30	
12		31	
13		32	
14		33	
15		34	
16		35	
17		36	
18		37	
19		38	

Number of medical cards herein 4

Number of personal papers herein 0

Book Mark:

See also

(CONFEDERATE.)

B. | 25 | Inf.

Amos Smith

Pvt. Co. B, 25 Regt. Inf.

Appears on a Register of

Medical Director's Office,
Richmond, Va.

Hospital Petersburg

Complaint

Admitted April 16, 1863.

Remarks:

Confed. Arch., Chap. 6, File No. 357, page 2 56

J. M. Johnson

(685) Copyist.

1877

(Confederate.)

25 Cav. Texas.

Pvt. Capt. J. N. Dark's Company, 3 Regiment Carter's Brigade Texas Cavalry.*

Age 35 years.

Appears on

Company Muster-in Roll

of the organization named above.

Roll dated Liberty, Texas May 8, 1862.

Muster-in to date May 8, 1862.

Joined for duty and enrolled:

When April 20, 1862.

Where Liberty

By whom J. N. Dark

Period 3 years or the war

No. of miles to rendezvous 10

Valuation of horse, $75 00; equipments, $20 00

Remarks:

*This company subsequently became Company B, 25th Regiment Texas Cavalry.

The 25th Regiment Texas Cavalry (also known as the 2d Regiment Texas Lancers and as the 3d Regiment Carter's Brigade Texas Mounted Volunteers, or Cavalry,) was organized June 1, 1862, with eleven companies. Captain Proudfoot's Company was merged into Company H some time after the muster of June 30, 1862. Many members of the regiment are found to have had prior service in the 9th (Nichols') Regiment Texas Infantry (6 months) or in Cavalry Company C, 3d (Kirby's) Battalion Texas Volunteers (6 months). A part of this regiment was captured at Arkansas Post, Ark., January 11, 1863, and exchanged east of the Mississippi River in April and May, 1863, when it was consolidated with similar remnants of the 17th, 18th and 24th Regiments Texas Cavalry. This consolidation was broken up in March, 1864, when these parts of the 24th and 25th Regiments Texas Cavalry were united to form one field organization, but each appears to have been mustered separately. About April 9, 1865, this portion of the regiment was consolidated with the remnants of other regiments in Granbury's Texas Brigade, and paroled at Greensboro, N. C., about May 1, 1865. The balance of the regiment, which was not captured January 11, 1863, remained west of the Mississippi River, some serving in the 24th and 25th Regiments Texas Cavalry (Consolidated) and others in the 17th Consolidated Regiment Texas Dismounted Cavalry.

Book mark:

J. H. Norris

Copyist.

(855)

(Confederate.)

G **25 Cav. Texas.**

Philip Proudfoot

Pvt., Co. B, 25 Regiment Texas Cavalry.

Appears on

Company Muster Roll

of the organization named above,

for March to June 30, 1862.

Enlisted:

When Apr 20, 186 .

Where Liberty

By whom J. H. Duke

Period 3 yrs

Last paid:

By whom

To what time , 186 .

Present or absent Present

Remarks:

The 25th Regiment Texas Cavalry (also known as the 3d Regiment Texas Lancers and as the 3d Regiment Carter's Brigade Texas Mounted Volunteers, or Cavalry,) was organized June 1, 1862, with eleven companies. Captain Proudfoot's Company was merged into Company H some time after the muster of June 30, 1862. Many members of the regiment are found to have had prior service in the 9th (Nichols') Regiment Texas Infantry (6 months) or in Cavalry Company C, 3d (Kirby's) Battalion Texas Volunteers (6 months). A part of this regiment was captured at Arkansas Post, Ark., January 11, 1863, and exchanged east of the Mississippi River in April and May, 1863, when it was consolidated with similar remnants of the 17th, 18th and 24th Regiments Texas Cavalry. This consolidation was broken up in March, 1864, when these parts of the 24th and 25th Regiments Texas Cavalry were united to form one field organization, but each appears to have been mustered separately. About April 9, 1865, this portion of the regiment was consolidated with the remnants of other regiments in Granbury's Texas Brigade, and paroled at Greensboro, N. C., about May 1, 1865. The balance of the regiment, which was not captured January 11, 1863, remained west of the Mississippi River, some serving in the 24th and 25th Regiments Texas Cavalry (Consolidated) and others in the 17th Consolidated Regiment Texas Dismounted Cavalry.

Book mark:

J. H. Morris

(642) Copyist.

(Confederate.)

G 25 Cav. | Texas.

Phillip Green

Pvt., Co. G, 25 Regiment Texas Cavalry.

Appears on

Company Muster Roll

of the organization named above,

for July 1, 1862 to June 30, 1863.

Enlisted:

When Apr 20, 1862.

Where Liberty, Tex

By whom J. N. Park

Period 3 yrs

Last paid:

By whom Pay Mr. Richmond

To what time Apr 30, 1863

Present or absent Present

Remarks:

The 25th Regiment Texas Cavalry (also known as the 3d Regiment Texas Lancers and as the 2d Regiment Carter's Brigade Texas Mounted Volunteers, or Cavalry.) was organized June 1, 1862, with eleven companies. Captain Proudfoot's Company was merged into Company H some time after the muster of June 30, 1863. Many members of the regiment are found to have had prior service in the 9th (Nichols') Regiment Texas Infantry (6 months) or in Cavalry Company C, 3d (Kirby's) Battalion Texas Volunteers (6 months). A part of this regiment was captured at Arkansas Post, Ark., January 11, 1863, and exchanged east of the Mississippi River in April and May, 1863, when it was consolidated with similar remnants of the 17th, 18th and 24th Regiments Texas Cavalry. This consolidation was broken up in March, 1864, when these parts of the 24th and 25th Regiments Texas Cavalry were united to form one field organization, but each appears to have been mustered separately. About April 9, 1865, this portion of the regiment was consolidated with the remnants of other regiments in Granbury's Texas Brigade, and paroled at Greensboro, N. C., about May 1, 1865. The balance of the regiment, which was not captured January 11, 1863, remained west of the Mississippi River, some serving in the 24th and 25th Regiments Texas Cavalry (Consolidated) and others in the 17th Consolidated Regiment Texas Dismounted Cavalry.

Book mark:

J. H. Morris

(642) Copyist.

(Confederate.)

25 Cav. Texas.

Philip Proudfoot

Pvt, Co B, 25 Regiment Texas Cavalry.

Appears on

Company Muster Roll

of the organization named above,

for July & Aug, 1863.

Enlisted:

When Apr 20, 1862

Where Liberty, Tex

By whom Capt Odell

Period 3 years

Last paid:

By whom Capt Moore

To what time June 30, 1863.

Present or absent Present

Remarks:

The 25th Regiment Texas Cavalry (also known as the 3d Regiment Texas Lancers and as the 3d Regiment Carter's Brigade Texas Mounted Volunteers, or Cavalry,) was organized June 1, 1862, with eleven companies. Captain Proudfoot's Company was merged into Company H some time after the muster of June 30, 1862. Many members of the regiment are found to have had prior service in the 9th (Nichols') Regiment Texas Infantry (6 months) or in Cavalry Company C, 3d (Kirby's) Battalion Texas Volunteers (6 months). A part of this regiment was captured at Arkansas Post, Ark., January 11, 1863, and exchanged east of the Mississippi River in April and May, 1863, when it was consolidated with similar remnants of the 17th, 18th and 24th Regiments Texas Cavalry. This consolidation was broken up in March, 1864, when these parts of the 24th and 25th Regiments Texas Cavalry were united to form one field organization, but each appears to have been mustered separately. About April 9, 1865, this portion of the regiment was consolidated with the remnants of other regiments in Granbury's Texas Brigade, and paroled at Greensboro, N. C., about May 1, 1865. The balance of the regiment, which was not captured January 11, 1863, remained west of the Mississippi River, some serving in the 24th and 25th Regiments Texas Cavalry (Consolidated) and others in the 17th Consolidated Regiment Texas Dismounted Cavalry.

Book mark:

J. H. Morris

(642) Copyist.

(Confederate.)

C.

25 Cav. | Texas.

Philip Sacra

Pvt., Co. B, 25 Regiment Texas Cavalry.

Appears on

Company Muster Roll

of the organization named above,

for Sept & Oct, 1863.

Enlisted:

When Apr 22, 1862

Where Liberty Tex

By whom J. H. Burk

Period

Last paid:

By whom Mem's

To what time June 30, 1863.

Present or absent Absent

Remarks Transferred at Chickamauga now in Hospital

The 25th Regiment Texas Cavalry (also known as the 3d Regiment Texas Lancers and as the 3d Regiment Carter's Brigade Texas Mounted Volunteers, or Cavalry,) was organized June 1, 1862, with eleven companies. Captain Proudfoot's Company was merged into Company H some time after the muster of June 30, 1863. Many members of the regiment are found to have had prior service in the 9th (Nichols') Regiment Texas Infantry (6 months) or in Cavalry Company C, 3d (Kirby's) Battalion Texas Volunteers (6 months). A part of this regiment was captured at Arkansas Post, Ark., January 11, 1863, and exchanged east of the Mississippi River in April and May, 1863, when it was consolidated with similar remnants of the 17th, 18th and 24th Regiments Texas Cavalry. This consolidation was broken up in March, 1864, when these parts of the 24th and 25th Regiments Texas Cavalry were united to form one field organization, but each appears to have been mustered separately. About April 9, 1865, this portion of the regiment was consolidated with the remnants of other regiments in Granbury's Texas Brigade, and paroled at Greensboro, N. C., about May 1, 1865. The balance of the regiment, which was not captured January 11, 1863, remained west of the Mississippi River, some serving in the 24th and 25th Regiments Texas Cavalry (Consolidated) and others in the 17th Consolidated Regiment Texas Dismounted Cavalry.

Book mark:

(942) J. H. Morris

Copyist.

(Confederate.)

25 Cav. Texas.

Pvt. Philip Ellis

Pvt., Co. B, 25 Regiment Texas Cavalry.

Appears on

Company Muster Roll

of the organization named above,

for Nov & Dec, 1863.

Enlisted:

When Sept 20, 1862.

Where Liberty

By whom J. A. Clark

Period 3 years

Last paid:

By whom Capt McInnis

To what time June 30, 1863.

Present or absent Present

Remarks:

The 25th Regiment Texas Cavalry (also known as the 3d Regiment Texas Lancers and as the 3d Regiment Carter's Brigade Texas Mounted Volunteers, or Cavalry,) was organized June 1, 1862, with eleven companies. Captain Proudfoot's Company was merged into Company H some time after the muster of June 30, 1862. Many members of the regiment are found to have had prior service in the 9th (Nichols') Regiment Texas Infantry (6 months) or in Cavalry Company C, 3d (Kirby's) Battalion Texas Volunteers (6 months). A part of this regiment was captured at Arkansas Post, Ark., January 11, 1863, and exchanged east of the Mississippi River in April and May, 1863, when it was consolidated with similar remnants of the 17th, 18th and 24th Regiments Texas Cavalry. This consolidation was broken up in March, 1864, when these parts of the 24th and 25th Regiments Texas Cavalry were united to form one field organization, but each appears to have been mustered separately. About April 9, 1865, this portion of the regiment was consolidated with the remnants of other regiments in Granbury's Texas Brigade, and paroled at Greensboro, N. C., about May 1, 1865. The balance of the regiment, which was not captured January 11, 1863, remained west of the Mississippi River, some serving in the 24th and 25th Regiments Texas Cavalry (Consolidated) and others in the 17th Consolidated Regiment Texas Dismounted Cavalry.

Book mark:

(642)

Copyist.

(Confederate.)

25 Cav. Texas.

Philip Green

Pvt., Co. B, 25 Regiment Texas Cavalry.

Appears on

Company Muster Roll

of the organization named above,

for Mch & Apl, 1864.

Enlisted:

When Apl 20, 1862.

Where Clarksville Texas

By whom F. M. Clark

Period 3 years

Last paid:

By whom

To what time , 186

Present or absent Present

Remarks:

The 25th Regiment Texas Cavalry (also known as the 3d Regiment Texas Lancers and as the 3d Regiment Carter's Brigade Texas Mounted Volunteers, or Cavalry.) was organized June 1, 1862, with eleven companies. Captain Proudfoot's Company was merged into Company H some time after the muster of June 30, 1862. Many members of the regiment are found to have had prior service in the 9th (Nichols') Regiment Texas Infantry (6 months) or in Cavalry Company C, 3d (Kirby's) Battalion Texas Volunteers (6 months). A part of this regiment was captured at Arkansas Post, Ark., January 11, 1863, and exchanged east of the Mississippi River in April and May, 1863, when it was consolidated with similar remnants of the 17th, 25th and 24th Regiments Texas Cavalry. This consolidation was broken up in March, 1864, when these parts of the 24th and 25th Regiments Texas Cavalry were united to form one field organization, but each appears to have been mustered separately. About April 9, 1865, this portion of the regiment was consolidated with the remnants of other regiments in Granbury's Texas Brigade, and paroled at Greensboro, N. C., about May 1, 1865. The balance of the regiment, which was not captured January 11, 1863, remained west of the Mississippi River, some serving in the 24th and 25th Regiments Texas Cavalry (Consolidated) and others in the 17th Consolidated Regiment Texas Dismounted Cavalry.

Book mark:

(842) Copyist.

(Confederate.)

25 Cav. Texas.

[illegible]

[illegible], Co. [illegible], 25 Regiment Texas Cavalry.

Appears on

Company Muster Roll

of the organization named above,

for [illegible], 186[illegible].

Enlisted:

When [illegible], 186[illegible]

Where [illegible]

By whom [illegible]

Period [illegible]

Last paid:

By whom [illegible]

To what time [illegible], 186[illegible]

Present or absent [illegible]

Remarks: [illegible]

The 25th Regiment Texas Cavalry (also known as the 3d Regiment Texas Lancers and as the 3d Regiment Carter's Brigade Texas Mounted Volunteers, or Cavalry.) was organized June 1, 1862, with eleven companies. Captain Proudfoot's Company was merged into Company H some time after the muster of June 30, 1862. Many members of the regiment are found to have had prior service in the 9th (Nichols') Regiment Texas Infantry (6 months) or in Cavalry Company C, 3d (Kirby's) Battalion Texas Volunteers (6 months). A part of this regiment was captured at Arkansas Post, Ark., January 11, 1863, and exchanged east of the Mississippi River in April and May, 1863, when it was consolidated with similar remnants of the 17th, 19th and 24th Regiments Texas Cavalry. This consolidation was broken up in March, 1864, when these parts of the 24th and 25th Regiments Texas Cavalry were united to form one field organization, but each appears to have been mustered separately. About April 9, 1865, this portion of the regiment was consolidated with the remnants of other regiments in Granbury's Texas Brigade, and paroled at Greensboro, N. C., about May 1, 1865. The balance of the regiment, which was not captured January 11, 1863, remained west of the Mississippi River, some serving in the 24th and 25th Regiments Texas Cavalry (Consolidated) and others in the 17th Consolidated Regiment Texas Dismounted Cavalry.

Book mark: [illegible]

(642) [illegible]

Copyist.

Phillip Greene

pvt., Co. B, 25th Texas.

Age 28 years.

Wounded May 27, 1864.

Chapter VI, Vol. 764, page 115.

(Confederate.)

H. 25 Texas.

P. Green

Pvt, Co. B, 25 Reg't Texas Infantry.

Appears on a

Roster

of troops of the Confederate Army captured at Fort Hindman, Arkansas Post, Ark., Jan. 11, 1863.

Roster not dated.

Remarks:

Number of roll:

1 sheet 116

E. J. Hamil

Copyist

Confederate.

G 25 Cavy. Texas.

Phillip Green

Pvt. Co. B. 25 Regt. Texas Cavy

Appears on a

Roll of Prisoners of War

received at Camp Butler, Ill., Jan. 31, 1863.

Roll dated

Not dated, 186 .

Where captured Ark. Post Ark.

When captured January 11, 1863.

Remarks:

Roll bears the following indorsement: "Received City Point, Va., April 15, 1863, from Jno E. Mulford, Capt. 3d Infty N Y V, Comdg. 'Flag of Truce.' (on the within rolls) Eight Hundred & Eighty three (883) Confederate Prisoners of War paroled for Exchange: also Two Surgeons.

J. H. THOMPSON, Capt. Comdg. Post."

Number of roll:

12

(6896)

Copyist.

Camp Lee near Richmond Va
June 13. 1863

P Green of Company B. 25th Tex Cav.
personally appeared before me Geo. F. Maynard. Capt A A G
C.S.Army. this day and made oath that the annexed
account is correct and just and that he has
never received pay for the time charged and
that he is not indebted to the Confederate States
Government on any account whatsoever and that
is unable to procure a descriptive Roll from
the Officer in Command of his Company

Geo F Maynard
Capt A A G.

Paid $300
P Green 15th Tex Cav
Cpl
From May 1 1863 to Aug 31 1863
Pay $48

THE CONFEDERATE STATES, Dr.

To P. Rosen Private

Co B 25 Texas Cavalry C. S. Army.

	DOLLARS.	CTS.
For Monthly Pay, from Jan 1 1863 to April 30 1863		
being 4 months, days, at 12 per month,	48	00
Deduct, due		
Amount paid,	48	00

I certify, that I have endorsed this Payment on

Descriptive Roll.

RECEIVED Camp Ls 15th day of June 1863

from Capt. Geo. F. Maynard Quartermaster C. S. Army, the sum of

Forty Eight ~~100~~ Dollars,

being the amount, and in full of the above account.

WITNESS, L. B. Moore

his
P Rosen
mark

[Signed Duplicates]

Green Reason

Co. I, 25 Texas Cavalry.

Gillespie's Reg't.
3 Texas Lancers.
3 Reg't Carter's Brig.

Became Co. K, Granbury's Consol'd Texas Brig., about April 9, '65.

(Confederate.)

Private | Private

CARD NUMBERS.

1	3035684	20	
2	5773	21	
3	5884	22	
4	4703974	23	
5	4548403	24	
6		25	
7		26	
8		27	
9		28	
10		29	
11		30	
12		31	
13		32	
14		33	
15		34	
16		35	
17		36	
18		37	
19		38	

Number of medical cards herein 0

Number of personal papers herein 0

BOOK MARK:

See also

(Confederate.)

25 Cav. Texas.

[illegible]

[illegible], { Capt. E. B. Pickett's Company, 3 Regiment Carter's Brigade Texas Mounted Volunteers.*

Age [illegible] years.

Appears on

Company Muster-in Roll

of the organization named above.

Roll dated [illegible], 1862

Muster-in to date [illegible], 1862

Joined for duty and enrolled:

When [illegible] 186

Where [illegible]

By whom [illegible]

Period [illegible]

No. of miles to rendezvous [illegible]

Valuation of horse, $[illegible]; equipments, $[illegible]

Remarks: [illegible]

*This company subsequently became Company I, 25th Regiment Texas Cavalry.

The 25th Regiment Texas Cavalry (also known as the 3d Regiment Texas Lancers and as the 3d Regiment Carter's Brigade Texas Mounted Volunteers, or Cavalry,) was organized June 1, 1863, with eleven companies. Captain Proudfoot's Company was merged into Company H some time after the muster of June 30, 1863. Many members of the regiment are found to have had prior service in the 9th (Nichols') Regiment Texas Infantry (6 months) or in Cavalry Company C, 3d (Kirby's) Battalion Texas Volunteers (6 months). A part of this regiment was captured at Arkansas Post, Ark., January 11, 1863, and exchanged east of the Mississippi River in April and May, 1863, when it was consolidated with similar remnants of the 17th, 18th and 24th Regiments Texas Cavalry. This consolidation was broken up in March, 1864, when those parts of the 24th and 25th Regiments Texas Cavalry were united to form one field organization, but each appears to have been mustered separately. About April 9, 1865, this portion of the regiment was consolidated with the remnants of other regiments in Granbury's Texas Brigade, and paroled at Greensboro, N. C., about May 1, 1865. The balance of the regiment, which was not captured January 11, 1863, remained west of the Mississippi River, some serving in the 24th and 25th Regiments Texas Cavalry (Consolidated) and others in the 17th Consolidated Regiment Texas Dismounted Cavalry.

Book mark: [illegible]

(686) [illegible] Copyist.

(Confederate.)

... | **25 Cav. | Texas.**

Rec'd ...

...

..., Co....., 25 Regiment Texas Cavalry.

Appears on

Company Muster Roll

of the organization named above,

for ..., 186...

Enlisted:

When ..., 186...

Where ...

By whom ...

Period ...

Last paid:

By whom ...

To what time ..., 186...

Present or absent ...

Remarks: ...

The 25th Regiment Texas Cavalry (also known as the 3d Regiment Texas Lancers and as the 3d Regiment Carter's Brigade Texas Mounted Volunteers, or Cavalry,) was organized June 1, 1862, with eleven companies. Captain Proudfoot's Company was merged into Company H some time after the muster of June 30, 1863. Many members of the regiment are found to have had prior service in the 9th (Nichols') Regiment Texas Infantry (6 months) or in Cavalry Company C, 2d (Kirby's) Battalion Texas Volunteers (6 months). A part of this regiment was captured at Arkansas Post, Ark., January 11, 1863, and exchanged east of the Mississippi River in April and May, 1863, when it was consolidated with similar remnants of the 17th, 18th and 24th Regiments Texas Cavalry. This consolidation was broken up in March, 1864, when these parts of the 24th and 25th Regiments Texas Cavalry were united to form one field organization, but each appears to have been mustered separately. About April 9, 1865, this portion of the regiment was consolidated with the remnants of other regiments in Granbury's Texas Brigade, and paroled at Greensboro, N. C., about May 1, 1865. The balance of the regiment, which was not captured January 11, 1863, remained west of the Mississippi River, some serving in the 24th and 25th Regiments Texas Cavalry (Consolidated) and others in the 17th Consolidated Regiment Texas Dismounted Cavalry.

Book mark: ...

...

(842) Copyist.

(Confederate.)

25 Cav. Texas.

_____

_____, Co. _____, 25 Regiment Texas Cavalry.

Appears on

Company Muster Roll

of the organization named above,

for _____, 186_____.

Enlisted:

When _____, 186 .

Where _____

By whom _____

Period _____

Last paid:

By whom _____

To what time _____, 186 .

Present or absent _____

Remarks: _____

The 25th Regiment Texas Cavalry (also known as the 3d Regiment Texas Lancers and as the 3d Regiment Carter's Brigade Texas Mounted Volunteers, or Cavalry,) was organized June 1, 1862, with eleven companies. Captain Proudfoot's Company was merged into Company H some time after the muster of June 30, 1863. Many members of the regiment are found to have had prior service in the 9th (Nichols') Regiment Texas Infantry (6 months) or in Cavalry Company C, 3d (Kirby's) Battalion Texas Volunteers (6 months). A part of this regiment was captured at Arkansas Post, Ark., January 11, 1863, and exchanged east of the Mississippi River in April and May, 1863, when it was consolidated with similar remnants of the 17th, 18th and 24th Regiments Texas Cavalry. This consolidation was broken up in March, 1864, when these parts of the 24th and 25th Regiments Texas Cavalry were united to form one field organization, but each appears to have been mustered separately. About April 9, 1865, this portion of the regiment was consolidated with the remnants of other regiments in Granbury's Texas Brigade, and paroled at Greensboro, N. C., about May 1, 1865. The balance of the regiment, which was not captured January 11, 1863, remained west of the Mississippi River, some serving in the 24th and 25th Regiments Texas Cavalry (Consolidated) and others in the 17th Consolidated Regiment Texas Dismounted Cavalry.

Book mark: _____

_____

Copyist.

(842)

(Confederate.)

25 Texas.

Pvt. R. Green, Co. E, 25 Reg't Texas Infantry.

Appears on a

Roster

of troops of the Confederate Army captured at Fort Hindman, Arkansas Post, Ark., Jan. 11, 1863.

Roster not dated.

Remarks:

Number of roll:

1 sheet 101

(6896)

Copyist

Rec'd 25 N. Confederate.

A 2d Cav. Texas

R. Green

Prt. Co. I. 25 Regt. Tex. Cavy.

Appears on a

Roll of Prisoners of War

received at Camp Butler, Ill., Jan. 31, 1863.

Roll dated

Not dated, 186 .

Where captured City Point, Va.

When captured January 11, 1863

Remarks:

Roll bears the following indorsement: "Received City Point, Va., April 15, 1863, from Jno. E. Mulford, Capt. 3d Infty N. Y. V. Comdg. 'Flag of Truce,' (on the within rolls) Eight Hundred & Eighty three (883) Confederate Prisoners of War paroled for Exchange; also Two Surgeons.

J. H. Thompson, Capt. Comdg. Post."

Number of roll:

12

Copyist.

(6396)

(CONFEDERATE.)

Co. | 25 Tenn

A Green

Polk Co. I, 25 Regt Tenn

Appears on a Register of

Episcopal Church Hospital,
Williamsburg, Va.

Complaint Pneumonia

Admitted Apl 15 , 1863.

Duty Apl 20 , 1863.

Deserted , 186 .

Discharged , 186 .

Furloughed , 186 .

Died , 186 .

Remarks:

Confed. Arch., Chap. 6, File No. 263, page 69

(236) J. M. Hutchison

221

Copyist.

(CONFEDERATE.)

Pvt Co I 25 Tenn

R Green

Pvt Co I. 25 Regt Tenn

Appears on a Register of

Episcopal Church Hospital,
Williamsburg, Va.

Complaint Convalescent

Admitted Apl 15 , 1863.

Duty Apl 20 , 1863.

Deserted , 186 .

Discharged , 186 .

Furloughed , 186 .

Died , 186 .

Remarks:

Confed. Arch., Chap. 6, File No. 263, page 69

(326) J. H. Wilkinson

Copyist.

(CONFEDERATE.)

G 25 Tex

R. Greene

Pvt. Co. D 25 Regt Tex

Appears on a

Register

of Effects of Deceased Soldiers, turned over to Quartermasters, C. S. A.

Receipt filed . 1863.

No. 769

Amount $ 32.00

Settlement

Remarks:

Confed. Arch., Chap. 10, File No. 21, page 232

Mc. Ballard

(635) Copyist.

867

Greenham. N. H.

Co. A, 25 Texas Cavalry.

Gillespie's Reg't.
3 Texas Lancers.
3 Reg't Carter's Brig.

Became Co. K, Granbury's Consol'd Texas Brig., about April 9, '65.

(Confederate.)

Corporal | Private

REFERENCE SLIP.

Cards filed with

Greenhaw. N. H.

Greenhaw. H. W.

Co. A, 25 Texas Cavalry.

Gillespie's Reg't.
3 Texas Lancers.
3 Reg't Carter's Brig.

Became Co. K, Granbury's Consol'd Texas Brig., about April 9, '65.

Confederate.

Corporal | Private

REFERENCE SLIP.

Cards filed with

Greenhaw. H. H.

Grenshaw. H. M

Co. A, 25 Texas Cavalry.

Gillespie's Reg't.
3 Texas Lancers.
3 Reg't Carter's Brig.

Became Co. K, Granbury's Consol'd Texas Brig., about April 9, '65.

(Confederate.

Corporal | Private.

REFERENCE SLIP.

Cards filed with

Grenshaw. H. H.

Greenhaw, W. H.

Co. A, 25 Texas Cavalry.

Gillespie's Reg't.
3 Texas Lancers.
3 Reg't Carter's Brig.

Became Co. K, Granbury's Consol'd Texas Brig., about April 9, '65.

(Confederate.)

Corporal Private

CARD NUMBERS.

1	50352542	20	
2	2622	21	
3	2707	22	
4	6843	23	
5	7198	24	
6	7494	25	
7	47034013	26	
8	45-48 9107	27	
9	49 1019	28	
10		29	
11		30	
12		31	
13		32	
14		33	
15		34	
16		35	
17		36	
18		37	
19		38	

Number of medical cards herein 0

Number of personal papers herein 0

BOOK MARK:

See also

(Confederate.)

G | 25 Cav. | Texas.

W. Shoemaker

1 Corp., { Capt. B. F. Ross' Company, 3 Regiment Carter's Brigade Texas Cavalry.*

Age ..... years.

Appears on
Company Muster-in Roll
of the organization named above.

Roll dated Camp Tullahoma
Near Kuecki June 30, 1862.

Muster-in to date June 30, 1862.

Joined for duty and enrolled:

When ..... May 5 ..... 1862.

Where ..... Tyler Co.

By whom ..... E. S. Pitts

Period ..... 3 years or the war

No. of miles to rendezvous 75

Valuation of horse, $100 100; equipments, $20 100

Remarks: .....

*This company subsequently became Company A, 25th Regiment Texas Cavalry.

The 25th Regiment Texas Cavalry (also known as the 3d Regiment Texas Lancers and as the 3d Regiment Carter's Brigade Texas Mounted Volunteers, or Cavalry,) was organized June 1, 1862, with eleven companies. Captain Proudfoot's Company was merged into Company H some time after the muster of June 30, 1862. Many members of the regiment are found to have had prior service in the 9th (Nichols') Regiment Texas Infantry (6 months' Volunteers (6 months). A part of this regiment was captured at Arkansas Post, Ark., January 11, 1863, and exchanged east of the Mississippi River in April and May, 1863, when it was consolidated with similar remnants of the 17th, 18th and 24th Regiments Texas Cavalry. This consolidation was broken up in March, 1864, when these parts of the 24th and 25th Regiments Texas Cavalry were united to form one field organization, but each appears to have been mustered separately. About April 9, 1865, this portion of the regiment was consolidated with the remnants of other regiments in Granbury's Texas Brigade, and paroled at Greensboro, N. C., about May 1, 1865. The balance of the regiment, which was not captured January 11, 1863, remained west of the Mississippi River, some serving in the 24th and 25th Regiments Texas Cavalry (Consolidated) and others in the 17th Consolidated Regiment Texas Dismounted Cavalry.

Book mark: .....

J. H. Morris

Copyist.

(656)

(Confederate.)

G

25 Cav. Texas.

W. H. Cawthon

Corp., Co. I, 25 Regiment Texas Cavalry.

Appears on

Company Muster Roll

of the organization named above,

for May 11 to June 30, 1862.

Enlisted:

When May 5, 1862.

Where Tyler Co. Tex.

By whom E. J. Pitts

Period 3 yrs

Last paid:

By whom

To what time , 186

Present or absent Present

Remarks: Elected Corp. March 2 1862

The 25th Regiment Texas Cavalry (also known as the 3d Regiment Texas Lancers and as the 3d Regiment Carter's Brigade Texas Mounted Volunteers, or Cavalry,) was organized June 1, 1862, with eleven companies. Captain Proudfoot's Company was merged into Company H some time after the muster of June 30, 1862. Many members of the regiment are found to have had prior service in the 9th (Nichols') Regiment Texas Infantry (6 months) or in Cavalry Company C, 3d (Kirby's) Battalion Texas Volunteers (6 months). A part of this regiment was captured at Arkansas Post, Ark., January 11, 1863, and exchanged east of the Mississippi River in April and May, 1863, when it was consolidated with similar remnants of the 17th, 18th and 24th Regiments Texas Cavalry. This consolidation was broken up in March, 1864, when these parts of the 24th and 25th Regiments Texas Cavalry were united to form one field organization, but each appears to have been mustered separately. About April 9, 1865, this portion of the regiment was consolidated with the remnants of other regiments in Granbury's Texas Brigade, and paroled at Greensboro, N. C., about May 1, 1865. The balance of the regiment, which was not captured January 11, 1863, remained west of the Mississippi River, some serving in the 24th and 25th Regiments Texas Cavalry (Consolidated) and others in the 17th Consolidated Regiment Texas Dismounted Cavalry.

Book mark.

J. B. Norris

(642) Copyist.

(Confederate.)

25 Cav. Texas.

[illegible]

[illegible], Co. I, 25 Regiment Texas Cavalry.

Appears on

Company Muster Roll

of the organization named above,

for [illegible], 186 3

Enlisted:

When [illegible], 186 .

Where [illegible]

By whom [illegible]

Period [illegible]

Last paid:

By whom [illegible]

To what time [illegible], 186 2

Present or absent [illegible]

Remarks: [illegible]

The 25th Regiment Texas Cavalry (also known as the 3d Regiment Texas Lancers and as the 3d Regiment Carter's Brigade Texas Mounted Volunteers, or Cavalry,) was organized June 1, 1862, with eleven companies. Captain Proudfoot's Company was merged into Company H some time after the muster of June 30, 1862. Many members of the regiment are found to have had prior service in the 9th (Nichols') Regiment Texas Infantry (6 months) or in Cavalry Company C, 3d (Kirby's) Battalion Texas Volunteers (6 months). A part of this regiment was captured at Arkansas Post, Ark., January 11, 1863, and exchanged east of the Mississippi River in April and May, 1863, when it was consolidated with similar remnants of the 17th, 18th and 24th Regiments Texas Cavalry. This consolidation was broken up in March, 1864, when these parts of the 24th and 25th Regiments Texas Cavalry were united to form one field organization, but each appears to have been mustered separately. About April 9, 1865, this portion of the regiment was consolidated with the remnants of other regiments in Granbury's Texas Brigade, and paroled at Greensboro, N. C., about May 1, 1865. The balance of the regiment, which was not captured January 11, 1863, remained west of the Mississippi River, some serving in the 24th and 25th Regiments Texas Cavalry (Consolidated) and others in the 17th Consolidated Regiment Texas Dismounted Cavalry.

Book mark [illegible]

[illegible]

Copyist.

(842)

SEP. 30. 1911.
50352707

one gronutto farm tractor use
2 horse

(Confederate.)

25 Cav. Texas.

[illegible] Patterson

Corpl, Co. A, 25 Reg't Texas Dismtd. Cav.

Appears on

Regimental Return

of the organization named above,

for the month of Feb, 186 5.

Commissioned officers present and absent:

Station:

Remarks:

Alterations since last return among the enlisted men:

Date: , 186 .

Place:

Remarks:

Enlisted men on Extra or Daily Duty:

Absent enlisted men accounted for:

left Lick at Strength with us 40 days furlough

The 25th Regiment Texas Cavalry (also known as the 3d Regiment Texas Lancers and as the 3d Regiment Carter's Brigade Texas Mounted Volunteers, or Cavalry.) was organized June 1, 1861, with eleven companies. Captain Proudfoot's Company was merged into Company H some time after the muster of June 30, 1862. Many members of the regiment are found to have had prior service in the 9th (Nichols') Regiment Texas Infantry (6 months) or in Cavalry Company C, 3d (Kirby's) Battalion Texas Volunteers (6 months). A part of this regiment was captured at Arkansas Post, Ark., January 11, 1863, and exchanged east of the Mississippi River in April and May, 1863, when it was consolidated with similar remnants of the 17th, 18th and 24th Regiments Texas Cavalry. This consolidation was broken up in March, 1864, when these parts of the 24th and 25th Regiments Texas Cavalry were united to form one field organization, but each appears to have been mustered separately. About April 9, 1865, this portion of the regiment was consolidated with the remnants of other regiments in Granbury's Texas Brigade, and paroled at Greensboro, N. C., about May 1, 1865. The balance of the regiment, which was not captured January 11, 1863, remained west of the Mississippi River, some serving in the 24th and 25th Regiments Texas Cavalry (Consolidated) and others in the 17th Consolidated Regiment Texas Dismounted Cavalry.

W. W. Potter

Copyist.

.614.

(Confederate.)

G. 25 Cav. Texas.

W. W. Freelnhan

Corpl, Co. C, 25 Reg't Texas Dismtd. Cav.

Appears on

Regimental Return

of the organization named above,

for the month of Oct, 1862

Commissioned officers present and absent:

Station

Remarks:

Alterations since last return among the enlisted men:

Date , 186 .

Place

Remarks:

Enlisted men on Extra or Daily Duty:

Absent enlisted men accounted for:

Sick Furlough Sept 4 90 days

The 25th Regiment Texas Cavalry (also known as the 3d Regiment Texas Lancers and as the 3d Regiment Carter's Brigade Texas Mounted Volunteers, or Cavalry.) was organized June 1, 1862, with eleven companies. Captain Proudfoot's Company was merged into Company H some time after the muster of June 30, 1862. Many members of the regiment are found to have had prior service in the 9th (Nichols') Regiment Texas Infantry (6 months) or in Cavalry Company C, 3d (Kirby's) Battalion Texas Volunteers (6 months). A part of this regiment was captured at Arkansas Post, Ark., January 11, 1863, and exchanged east of the Mississippi River in April and May, 1863, when it was consolidated with similar remnants of the 17th, 18th and 24th Regiments Texas Cavalry. This consolidation was broken up in March, 1864, when these parts of the 24th and 25th Regiments Texas Cavalry were united to form one field organization, but each appears to have been mustered separately. About April 9, 1865, this portion of the regiment was consolidated with the remnants of other regiments in Granbury's Texas Brigade, and paroled at Greensboro, N. C., about May 1, 1865. The balance of the regiment, which was not captured January 11, 1863, remained west of the Mississippi River, some serving in the 24th and 25th Regiments Texas Cavalry (Consolidated) and others in the 17th Consolidated Regiment Texas Dismounted Cavalry.

Wm Dotter

814. Copyist.

(Confederate.)

G

25 Cav. Texas.

Corpl. Co. A, 25 Reg't Texas Dismtd. Cav.

Appears on

Regimental Return

of the organization named above,

for the month of Nov., 1862.

Commissioned officers present and absent:

Station

Remarks:

Alterations since last return among the enlisted men:

Date , 186 .

Place

Remarks:

Enlisted men on Extra or Daily Duty:

Absent enlisted men accounted for:

Left sick at Shreveport

The 25th Regiment Texas Cavalry (also known as the 3d Regiment Texas Lancers and as the 3d Regiment Carter's Brigade Texas Mounted Volunteers, or Cavalry,) was organized June 1, 1862, with eleven companies. Captain Proudfoot's Company was merged into Company H some time after the muster of June 30, 1862. Many members of the regiment are found to have had prior service in the 9th (Nichols') Regiment Texas Infantry (6 months) or in Cavalry Company C, 3d (Kirby's) Battalion Texas Volunteers (6 months). A part of this regiment was captured at Arkansas Post, Ark., January 11, 1863, and exchanged east of the Mississippi River in April and May, 1863, when it was consolidated with similar remnants of the 17th, 18th and 24th Regiments Texas Cavalry. This consolidation was broken up in March, 1864, when these parts of the 24th and 25th Regiments Texas Cavalry were united to form one field organization, but each appears to have been mustered separately. About April 9, 1865, this portion of the regiment was consolidated with the remnants of other regiments in Granbury's Texas Brigade, and paroled at Greensboro, N. C., about May 1, 1865. The balance of the regiment, which was not captured January 11, 1863, remained west of the Mississippi River, some serving in the 24th and 25th Regiments Texas Cavalry (Consolidated) and others in the 17th Consolidated Regiment Texas Dismounted Cavalry.

W. W. Potter

Copyist.

614.

(Confederate.)

25 Texas.

J. M. Guinhan

, Co. A, 25 Reg't Texas Infantry.

Appears on a

Roster

of troops of the Confederate Army captured at Fort Hindman, Arkansas Post, Ark., Jan. 11, 1863.

Roster not dated.

Remarks:

Number of roll
13 sheet 109

(6894)

Copyist

(Confederate.)

G 25 Cav. Texas.

W. N. Greenhaw

Pvt. Co. A. 25 Regt. Texas Cav

Appears on a

Roll of Prisoners of War

received at Camp Butler, Ill., Jan. 31, 1863.

Roll dated

Not dated, 186 .

Where captured Ark Post Ark.

When captured January 11, 1863.

Remarks:

Wounded.

x Name cancelled on roll

Roll bears the following indorsement: "Received City Point, Va., April 15, 1863, from Jno. E. Mulford, Capt. 3d Infty. N. Y. V., Comdg. 'Flag of Truce,' (on the within rolls) Eight Hundred & Eighty three (883) Confederate Prisoners of War paroled for Exchange; also Two Surgeons.

J. H. THOMPSON, *Capt. Comdg. Post.*"

Number of roll:

12

E. E. Rankin

(6356) Copyist.

(Confederate.)

[illegible]

[illegible]

Pvt. Co. [illegible] 45 Regt. [illegible] Cav.

Appears on a

Roll of Prisoners of War

who died at Camp Butler, Springfield, Illinois.

Roll dated .....

March, 1863

Where captured Cumb. Gap, Tenn.

When captured June 11, 1863.

Remarks: Died March 1, 1863.

Roll bears the following certificate: "I Certify that the foregoing is a correct Roll of Prisoners of War who have died at Camp Butler, Ills., to this date, as appears by records in the U. S. General Hospital at that Post.—A. G. KINKEAD, *Act. Asst. Surgeon, U. S. A., In charge U. S. Gen'l Hospital, Camp Butler, Ills.*"

Number of rolls:

21

J. H. Wilkinson

Copyist.

X 745

Gregg James A.

Co. I, 25 Texas Cavalry.

Gillespie's Reg't.
3 Texas Lancers.
3 Reg't Carter's Brig.

Became Co. K, Granbury's Consol'd Texas Brig., about April 9, '65.

(Confederate.)

Private | Private

CARD NUMBERS.

1	5-035-5-682	20	
2	5777	21	
3	5-885	22	
4	2003	23	
5	2316	24	
6	25-62	25	
7	47033982	26	
8	45-491010	27	
9		28	
10		29	
11		30	
12		31	
13		32	
14		33	
15		34	
16		35	
17		36	
18		37	
19		38	

Number of medical cards herein 0

Number of personal papers herein 0

Book Mark:

See also

(Confederate.)

G | 25 Cav. Texas.

J. A. Tapp

Pvt, { Capt. E. B. Pickett's Company,
3 Regiment Carter's Brigade
Texas Mounted Volunteers.*

Age 28 years.

Appears on

Company Muster-in Roll

of the organization named above.

Roll dated Camp Carter, Ind. Ter.
Henrystead, May 3, 1862.

Muster-in to date May 3, 1862.

Joined for duty and enrolled:

When March 1st, 1862.

Where Camp Carter

By whom Colonel

Period 3 yrs.

No. of miles to rendezvous 20

Valuation of horse, $ 50 00; equipments, $ 20 00

Remarks:

* This company subsequently became Company I, 25th Regiment Texas Cavalry.

The 25th Regiment Texas Cavalry (also known as the 3d Regiment Texas Lancers and as the 3d Regiment Carter's Brigade Texas Mounted Volunteers, or Cavalry,) was organized June 1, 1862, with eleven companies. Captain Proudfoot's Company was merged into Company H some time after the muster of June 30, 1864. Many members of the regiment are found to have had prior service in the 9th (Nichols') Regiment Texas Infantry (6 months) or in Cavalry Company C, 3d (Kirby's) Battalion Texas Volunteers (6 months). A part of this regiment was captured at Arkansas Post, Ark., January 11, 1863, and exchanged east of the Mississippi River in April and May, 1863, when it was consolidated with similar remnants of the 17th, 18th and 24th Regiments Texas Cavalry. This consolidation was broken up in March, 1864, when these parts of the 17th and 25th Regiments Texas Cavalry were united to form one field organization, but each appears to have been mustered separately. About April 9, 1865, this portion of the regiment was consolidated with the remnants of other regiments in Granbury's Texas Brigade, and paroled at Greensboro, N. C., about May 1, 1865. The balance of the regiment, which was not captured January 11, 1863, remained west of the Mississippi River, some serving in the 24th and 25th Regiments Texas Cavalry (Consolidated) and others in the 17th Consolidated Regiment Texas Dismounted Cavalry.

Book mark:

J. Tapp

(356) Copyist.

(Confederate.)

	25 Cav.	Texas.

A. J. Gregg*

Ret., Co. , 25 Regiment Texas Cavalry.

Appears on

Company Muster Roll

of the organization named above,

for May 1st to June 30, 1862.

Enlisted:

When Feb. 17, 186 .

Where Liberty

By whom Lieutenant

Period 2 yrs

Last paid:

By whom

To what time , 186 .

Present or absent Present

Remarks: *Name appears in Col. of Names present as A. J. Gregg.

The 25th Regiment Texas Cavalry (also known as the 3d Regiment Texas Lancers and as the 3d Regiment Carter's Brigade Texas Mounted Volunteers, or Cavalry,) was organized June 1, 1862, with eleven companies. Captain Proudfoot's Company was merged into Company H some time after the muster of June 30, 1862. Many members of the regiment are found to have had prior service in the 9th (Nichols') Regiment Texas Infantry (6 months) or in Cavalry Company C, 3d (Kirby's) Battalion Texas Volunteers (6 months). A part of this regiment was captured at Arkansas Post, Ark., January 11, 1863, and exchanged east of the Mississippi River in April and May, 1863, when it was consolidated with similar remnants of the 17th, 18th and 24th Regiments Texas Cavalry. This consolidation was broken up in March, 1864, when these parts of the 24th and 25th Regiments Texas Cavalry were united to form one field organization, but each appears to have been mustered separately. About April 9, 1865, this portion of the regiment was consolidated with the remnants of other regiments in Granbury's Texas Brigade, and paroled at Greensboro, N. C., about May 1, 1865. The balance of the regiment, which was not captured January 11, 1863, remained west of the Mississippi River, some serving in the 24th and 25th Regiments Texas Cavalry (Consolidated) and others in the 17th Consolidated Regiment Texas Dismounted Cavalry.

Book mark:

(942) Copyist.

(Confederate.)

C | 25 Cav. Texas.

J. A. Cox

( ), Co. C, 25 Regiment Texas Cavalry.

Appears on

Company Muster Roll

of the organization named above,

for Nov & Dec, 186 3.

Enlisted:

When ____, 186 .

Where ____

By whom ____

Period ____

Last paid:

By whom ____

To what time ____, 186 .

Present or absent ____

Remarks: Died at Camp Ford, .

The 25th Regiment Texas Cavalry (also known as the 3d Regiment Texas Lancers and as the 3d Regiment Carter's Brigade Texas Mounted Volunteers, or Cavalry.) was organized June 1, 1863, with eleven companies. Captain Proudfoot's Company was merged into Company H some time after the muster of June 30, 1863. Many members of the regiment are found to have had prior service in the 9th (Nichols') Regiment Texas Infantry (6 months) or in Cavalry Company C, 3d (Kitrey's) Battalion Texas Volunteers (6 months). A part of this regiment was captured at Arkansas Post, Ark., January 11, 1863, and exchanged east of the Mississippi River in April and May, 1863, when it was consolidated with similar remnants of the 17th, 19th and 28th Regiments Texas Cavalry. This consolidation was broken up in March, 1864, when these parts of the 24th and 25th Regiments Texas Cavalry were united to form one field organization, but each appears to have been mustered separately. About April 9, 1865, this portion of the regiment was consolidated with the remnants of other regiments in Granbury's Texas Brigade, and paroled at Greensboro, N. C., about May 1, 1865. The balance of the regiment, which was not captured January 11, 1863, remained west of the Mississippi River, some serving in the 24th and 25th Regiments Texas Cavalry (Consolidated) and others in the 17th Consolidated Regiment Texas Dismounted Cavalry.

Book mark: ____

J. A. Cox

(642) Copyist.

(Confederate.)

25 Cav. Texas.

[illegible], Co. [illegible], 25 Reg't Texas Dismtd. Cav.

Appears on

Regimental Return

of the organization named above,

for the month of [illegible] 186 3.

Commissioned officers present and absent:

Station

Remarks:

Alterations since last return among the enlisted men:

Date , 186 .

Place

Remarks:

Enlisted men on Extra or Daily Duty:

Absent enlisted men accounted for:

[illegible] Sick in hospitals & on furlough
Last [illegible] March

The 25th Regiment Texas Cavalry (also known as the 3d Regiment Texas Lancers and as the 3d Regiment Carter's Brigade Texas Mounted Volunteers, or Cavalry,) was organized June 1, 1862, with eleven companies. Captain Proudfoot's Company was merged into Company H some time after the muster of June 30, 1863. Many members of the regiment are found to have had prior service in the 9th (Nichols') Regiment Texas Infantry (6 months) or in Cavalry Company C, 3d (Kirby's) Battalion Texas Volunteers (6 months). A part of this regiment was captured at Arkansas Post, Ark., January 11, 1863, and exchanged east of the Mississippi River in April and May, 1863, when it was consolidated with similar remnants of the 17th, 18th and 24th Regiments Texas Cavalry. This consolidation was broken up in March, 1864, when these parts of the 24th and 25th Regiments Texas Cavalry were united to form one field organization, but each appears to have been mustered separately. About April 9, 1865, this portion of the regiment was consolidated with the remnants of other regiments in Granbury's Texas Brigade, and paroled at Greensboro, N. C., about May 1, 1865. The balance of the regiment, which was not captured January 11, 1863, remained west of the Mississippi River, some serving in the 24th and 25th Regiments Texas Cavalry (Consolidated) and others in the 17th Consolidated Regiment Texas Dismounted Cavalry.

W. L. Porter

644. Copyist.

(Confederate.)

25 Cav. Texas.

Pvt. Jno. Hines

....., Co. D, 25 Reg't Texas Dismtd. Cav.

Appears on

Regimental Return

of the organization named above,

for the month of Feb, 1862

Commissioned officers present and absent:

Station.....

Remarks:.....

Alterations since last return among the enlisted men:

Date....., 186 .

Place.....

Remarks:.....

Enlisted men on Extra or Daily Duty:

Absent enlisted men accounted for:

On Sick furlough

The 25th Regiment Texas Cavalry (also known as the 3d Regiment Texas Lancers and as the 3d Regiment Carter's Brigade Texas Mounted Volunteers, or Cavalry,) was organized June 1, 1862, with eleven companies. Captain Proudfoot's Company was merged into Company H some time after the muster of June 30, 1863. Many members of the regiment are found to have had prior service in the 9th (Nichols') Regiment Texas Infantry (6 months) or in Cavalry Company C, 3d (Kirby's) Battalion Texas Volunteers (6 months). A part of this regiment was captured at Arkansas Post, Ark., January 11, 1863, and exchanged east of the Mississippi River in April and May, 1863, when it was consolidated with similar remnants of the 17th, 18th and 24th Regiments Texas Cavalry. This consolidation was broken up in March, 1864, when these parts of the 24th and 25th Regiments Texas Cavalry were united to form one field organization, but each appears to have been answered separately. About April 9, 1865, this portion of the regiment was consolidated with the remnants of other regiments in Granbury's Texas Brigade, and paroled at Greensboro, N. C., about May 1, 1865. The balance of the regiment, which was not captured January 11, 1863, remained west of the Mississippi River, some serving in the 24th and 25th Regiments Texas Cavalry (Consolidated) and others in the 17th Consolidated Regiment Texas Dismounted Cavalry.

W W Potter

.....

Copyist.

(Confederate.)

25 Cav. Texas.

[illegible] Co. [illegible], 25 Reg't Texas Dismtd. Cav.

Appears on

Regimental Return

of the organization named above,

for the month of [illegible], 1862.

Commissioned officers present and absent:

Station

Remarks:

Alterations since last return among the enlisted men:

Date , 186 .

Place

Remarks:

Enlisted men on Extra or Daily Duty:

Absent enlisted men accounted for:

[illegible] Sick furlough from Thrasher dept Sept 3/62

The 25th Regiment Texas Cavalry (also known as the 3d Regiment Texas Lancers and as the 3d Regiment Carter's Brigade Texas Mounted Volunteers, or Cavalry,) was organized June 1, 1862, with eleven companies. Captain Proudfoot's Company was merged into Company H some time after the muster of June 30, 1863. Many members of the regiment are found to have had prior service in the 9th (Nichols') Regiment Texas Infantry (6 months) or in Cavalry Company C, 3d (Kirby's) Battalion Texas Volunteers (6 months). A part of this regiment was captured at Arkansas Post, Ark., January 11, 1863, and exchanged east of the Mississippi River in April and May, 1863, when it was consolidated with similar remnants of the 17th, 19th and 24th Regiments Texas Cavalry. This consolidation was broken up in March, 1864, when these parts of the 24th and 25th Regiments Texas Cavalry were united to form one field organization, but each appears to have been mustered separately. About April 9, 1865, this portion of the regiment was consolidated with the remnants of other regiments in Granbury's Texas Brigade, and paroled at Greensboro, N. C., about May 1, 1865. The balance of the regiment, which was not captured January 11, 1863, remained west of the Mississippi River, some serving in the 24th and 25th Regiments Texas Cavalry (Consolidated) and others in the 17th Consolidated Regiment Texas Dismounted Cavalry.

W. M. Porter

Copyist.

(Confederate.)

25 Texas.

[illegible], Co. [illegible], 25 Reg't Texas Infantry.

Appears on a

Roster

of troops of the Confederate Army captured at Fort Hindman, Arkansas Post, Ark., Jan. 11, 1863.

Roster not dated.

Remarks: .....

Number of rolls 1 ; sheets 103

Copyist

(Confederate.)

C | Co. Unknown

James [illegible]

Pvt. Co. [illegible] Regt. [illegible]

Appears on a

Roll of Prisoners of War

who died at Camp Butler, Springfield, Illinois.

Roll dated ..... April ....., 1863

Where captured Cork, Pulaski Co. Ark.

When captured Jan 11, 1863.

Remarks: Died February 11 1863.

Roll bears the following certificate: "I Certify that the foregoing is a correct Roll of Prisoners of War who have died at Camp Butler, Ills., to this date, as appears by records in the U. S. General Hospital at that Post.—A. G. KINKEAD, *Act. Asst. Surgeon, U. S. A., In charge U. S. Gen'l Hospital, Camp Butler, Ills.*"

Number of rolls 21

J. W. Williamson

Copyist.

(6256)

Gregory. Daniel

Co. G, 25 Texas Cavalry.

Gillespie's Reg't.
3 Texas Lancers.
3 Reg't Carter's Brig.

Became Co. K, Granbury's Consol'd Texas Brig., about April 9, '65.

(Confederate.)

Private Private

REFERENCE SLIP.

Cards filed with

Gregory. David

Gregory David

Co. G, 25 Texas Cavalry.

Gillespie's Reg't.
3 Texas Lancers.
3 Reg't Carter's Brig.

Became Co. K, Granbury's Consol'd Texas Brig., about April 9, '65.

(Confederate.)

Private | Private

CARD NUMBERS.

1	5-035-4921	20	
2	4998	21	
3	5065	22	
4	5-101	23	
5	5-129	24	
6	5-154	25	
7	5-178	26	
8	5205	27	
9	6822	28	
10	7170	29	
11	7463	30	
12	7705	31	
13	8110	32	
14	85-63	33	
15	8934	34	
16	34495-8	35	
17	5-294	36	
18		37	
19		38	

Number of medical cards herein 0

Number of personal papers herein 0

Book Mark:

See also

(Confederate.)

C | 25 Cav. Texas.

David Gregory

Pvt., { Capt. W. D. Davis' Company, 3 Regiment Carter's Brigade Texas Volunteers.*

Age 26 years.

Appears on Company Muster-in Roll of the organization named above.

Roll dated Camp Sullivan July 1, 1862

Muster-in to date July 1, 1862

Joined for duty and enrolled:

When March 20 1862

Where Liberty Co

By whom W. D. Davis

Period three years

No. of miles to rendezvous 100

Valuation of horse, $ 100; equipments, $ 100

Remarks:

*This company subsequently became Company G, 25th Regiment Texas Cavalry.

The 25th Regiment Texas Cavalry (also known as the 3d Regiment Texas Lancers and as the 3d Regiment Carter's Brigade Texas Mounted Volunteers, or Cavalry,) was organized June 1, 1862, with eleven companies. Captain Proudfoot's Company was merged into Company H some time after the muster of June 30, 1862. Many members of the regiment are found to have had prior service in the 9th (Nichols') Regiment Texas Infantry (6 months) or in Cavalry Company C, 2d (Kirby's) Battalion Texas Volunteers (6 months). A part of this regiment was captured at Arkansas Post, Ark., January 11, 1863, and exchanged east of the Mississippi River in April and May, 1863, when it was consolidated with similar remnants of the 17th, 19th and 24th Regiments Texas Cavalry. This consolidation was broken up in March, 1864, when these parts of the 24th and 25th Regiments Texas Cavalry were united to form one field organization, but each appears to have been mustered separately. About April 9, 1865, this portion of the regiment was consolidated with the remnants of other regiments in Granbury's Texas Brigade, and paroled at Greensboro, N. C., about May 1, 1865. The balance of the regiment, which was not captured January 11, 1863, remained west of the Mississippi River, some serving in the 24th and 25th Regiments Texas Cavalry (Consolidated) and others in the 17th Consolidated Regiment Texas Dismounted Cavalry.

Book mark:

J. T. Leeson

Copyist.

1885.

(Confederate.)

25 Cav. Texas.

Private

[illegible], Co. [illegible], 25 Regiment Texas Cavalry.

Appears on

Company Muster Roll

of the organization named above,

for [illegible], 186[illegible]

Enlisted:
When [illegible], 186 .
Where Liberty
By whom W. S. Davis
Period 3 yrs

Last paid:
By whom
To what time [illegible] 186

Present or absent present

Remarks:

The 25th Regiment Texas Cavalry (also known as the 3d Regiment Texas Lancers and as the 3d Regiment Carter's Brigade Texas Mounted Volunteers, or Cavalry,) was organized June 1, 1862, with eleven companies. Captain Proudfoot's Company was merged into Company H some time after the muster of June 30, 1863. Many members of the regiment are found to have had prior service in the 9th (Nichols') Regiment Texas Infantry (6 months) or in Cavalry Company C, 3d (Kirby's) Battalion Texas Volunteers (6 months). A part of this regiment was captured at Arkansas Post, Ark., January 11, 1863, and exchanged east of the Mississippi River in April and May, 1863, when it was consolidated with similar remnants of the 17th, 18th and 24th Regiments Texas Cavalry. This consolidation was broken up in March, 1864, when these parts of the 24th and 25th Regiments Texas Cavalry were united to form one field organization, but each appears to have been mustered separately. About April 9, 1865, this portion of the regiment was consolidated with the remnants of other regiments in Granbury's Texas Brigade, and paroled at Greensboro, N. C., about May 1, 1865. The balance of the regiment, which was not captured January 11, 1863, remained west of the Mississippi River, some serving in the 24th and 25th Regiments Texas Cavalry (Consolidated) and others in the 17th Consolidated Regiment Texas Dismounted Cavalry.

Book mark:

J. Reeson

Copyist.

(842)

(Confederate.)

25 Cav. Texas.

P. Gregory

Pvt., Co. G, 25 Regiment Texas Cavalry.

Appears on

Company Muster Roll

of the organization named above,

for December 1st to June 30, 1862.

Enlisted:
When Feb 21, 1862
Where Liberty Tex
By whom W. P. Davis
Period 2 years

Last paid:
By whom C. P. Davis
To what time June 30, 1862

Present or absent Absent

Remarks: On Furlough Miss Dept

The 25th Regiment Texas Cavalry (also known as the 3d Regiment Texas Lancers and as the 3d Regiment Carter's Brigade Texas Mounted Volunteers, or Cavalry,) was organized June 1, 1862, with eleven companies. Captain Proudfoot's Company was merged into Company H some time after the muster of June 30, 1862. Many members of the regiment are found to have had prior service in the 9th (Nichols') Regiment Texas Infantry (6 months) or in Cavalry Company C, 3d (Kirby's) Battalion Texas Volunteers (6 months). A part of this regiment was captured at Arkansas Post, Ark., January 11, 1863, and exchanged east of the Mississippi River in April and May, 1863, when it was consolidated with similar remnants of the 17th, 18th and 24th Regiments Texas Cavalry. This consolidation was broken up in March, 1864, when these parts of the 24th and 25th Regiments Texas Cavalry were united to form one field organization, but each appears to have been mustered separately. About April 9, 1865, this portion of the regiment was consolidated with the remnants of other regiments in Granbury's Texas Brigade, and paroled at Greensboro, N. C., about May 1, 1865. The balance of the regiment, which was not captured January 11, 1863, remained west of the Mississippi River, some serving in the 24th and 25th Regiments Texas Cavalry (Consolidated) and others in the 17th Consolidated Regiment Texas Dismounted Cavalry.

Book mark:

E. Nelson

Copyist.

(842)

(Confederate.)

25 Cav. Texas.

[illegible] Co. [illegible], 25 Regiment Texas Cavalry.

Appears on

Company Muster Roll

of the organization named above,

for [illegible], 1863.

Enlisted:

When [illegible], 1862

Where [illegible]

By whom [illegible]

Period [illegible]

Last paid:

By whom [illegible]

To what time [illegible], 186 .

Present or absent [illegible]

Remarks: [illegible]

The 25th Regiment Texas Cavalry (also known as the 3d Regiment Texas Lancers and as the 3d Regiment Carter's Brigade Texas Mounted Volunteers, or Cavalry.) was organized June 1, 1862, with eleven companies. Captain Proudfoot's Company was merged into Company H some time after the muster of June 30, 1863. Many members of the regiment are found to have had prior service in the 9th (Nichols') Regiment Texas Infantry (6 months) or in Cavalry Company C, 3d (Kirby's) Battalion Texas Volunteers (6 months). A part of this regiment was captured at Arkansas Post, Ark., January 11, 1863, and exchanged east of the Mississippi River in April and May, 1863, when it was consolidated with similar remnants of the 17th, 18th and 24th Regiments Texas Cavalry. This consolidation was broken up in March, 1864, when these parts of the 24th and 25th Regiments Texas Cavalry were united to form one field organization, but each appears to have been mustered separately. About April 9, 1865, this portion of the regiment was consolidated with the remnants of other regiments in Granbury's Texas Brigade, and paroled at Greensboro, N. C., about May 1, 1865. The remainder of the regiment, which was not captured January 11, 1863, remained west of the Mississippi River, some serving in the 24th and 25th Regiments Texas Cavalry (Consolidated) and others in the 17th Consolidated Regiment Texas Dismounted Cavalry.

Book mark: [illegible]

[illegible]

(942) Copyist.

(Confederate.)

C | **25 Cav. Texas.**

Harris Grapp

Pvt., Co. L, 25 Regiment Texas Cavalry.

Appears on

Company Muster Roll

of the organization named above,

for Sept. - Oct., 1863.

Enlisted:

When Mar. 20, 1862

Where Liberty, Tex.

By whom W. P. Davis

Period 3 years

Last paid:

By whom

To what time , 186

Present or absent present

Remarks: Trans Miss. Dept.

The 25th Regiment Texas Cavalry (also known as the 3d Regiment Texas Lancers and as the 3d Regiment Carter's Brigade Texas Mounted Volunteers, or Cavalry,) was organized June 1, 1862, with eleven companies. Captain Proudfoot's Company was merged into Company H some time after the muster of June 30, 1862. Many members of the regiment are found to have had prior service in the 9th (Nichols') Regiment Texas Infantry (6 months) or in Cavalry Company C, 3d (Kirby's) Battalion Texas Volunteers (6 months). A part of this regiment was captured at Arkansas Post, Ark., January 11, 1863, and exchanged east of the Mississippi River in April and May, 1863, when it was consolidated with similar remnants of the 17th, 18th and 24th Regiments Texas Cavalry. This consolidation was broken up in March, 1864, when these parts of the 24th and 25th Regiments Texas Cavalry were united to form one field organization, but each appears to have been mustered separately. About April 9, 1865, this portion of the regiment was consolidated with the remnants of other regiments in Granbury's Texas Brigade, and paroled at Greensboro, N. C., about May 1, 1865. The balance of the regiment, which was not captured January 11, 1863, remained west of the Mississippi River, some serving in the 24th and 25th Regiments Texas Cavalry (Consolidated) and others in the 17th Consolidated Regiment Texas Dismounted Cavalry.

Book mark:

J. Nelson

Copyist.

(842)

(Confederate.)

25 Cav. Texas.

E. Grayson

Pvt, Co. F, 25 Regiment Texas Cavalry.

Appears on

Company Muster Roll

of the organization named above,

for Nov & Dec, 1863.

Enlisted:

When Mar 21, 1862

Where Victoria Texas

By whom W. D. Evans

Period 3 yrs

Last paid:

By whom

To what time , 186

Present or absent absent

Remarks: Trans Mis Dept

The 25th Regiment Texas Cavalry (also known as the 3d Regiment Texas Lancers and as the 3d Regiment Carter's Brigade Texas Mounted Volunteers, or Cavalry.) was organized June 1, 1862, with eleven companies. Captain Proudfoot's Company was merged into Company H some time after the muster of June 30, 1863. Many members of the regiment are found to have had prior service in the 9th (Nichols') Regiment Texas Infantry (6 months) or in Cavalry Company C, 3d (Kirby's) Battalion Texas Volunteers (6 months). A part of this regiment was captured at Arkansas Post, Ark., January 11, 1863, and exchanged east of the Mississippi River in April and May, 1863, when it was consolidated with similar remnants of the 17th, 18th and 24th Regiments Texas Cavalry. This consolidation was broken up in March, 1864, when these parts of the 24th and 25th Regiments Texas Cavalry were united to form one field organization, but each appears to have been mustered separately. About April 9, 1865, this portion of the regiment was consolidated with the remnants of other regiments in Granbury's Texas Brigade, and paroled at Greensboro, N. C., about May 1, 1865. The balance of the regiment, which was not captured January 11, 1863, remained west of the Mississippi River, some serving in the 24th and 25th Regiments Texas Cavalry (Consolidated) and others in the 17th Consolidated Regiment Texas Dismounted Cavalry.

Book mark:

E Grayson

Copyist.

(842)

(Confederate.)

C | 25 Cav. | Texas.

David Proudfoot

Pvt., Co. G, 25 Regiment Texas Cavalry.

Appears on

Company Muster Roll

of the organization named above,

for Jan & Feb, 186 2

Enlisted:

When [illegible], 186 2

Where [illegible]

By whom W. E. Sears

Period 3 yrs

Last paid:

By whom

To what time ....., 186 .

Present or absent Present

Remarks: Contracted this debt

The 25th Regiment Texas Cavalry (also known as the 3d Regiment Texas Lancers and as the 3d Regiment Carter's Brigade Texas Mounted Volunteers, or Cavalry.) was organized June 1, 1862, with eleven companies. Captain Proudfoot's Company was merged into Company H some time after the muster of June 30, 1862. Many members of the regiment are found to have had prior service in the 9th (Nichols') Regiment Texas Infantry (6 months) or in Cavalry Company C, 3d (Kirby's) Battalion Texas Volunteers (6 months). A part of this regiment was captured at Arkansas Post, Ark., January 11, 1863, and exchanged east of the Mississippi River in April and May, 1863, when it was consolidated with similar remnants of the 17th, 18th and 24th Regiments Texas Cavalry. This consolidation was broken up in March, 1864, when these parts of the 24th and 25th Regiments Texas Cavalry were united to form one field organization, but each appears to have been mustered separately. About April 9, 1865, this portion of the regiment was consolidated with the remnants of other regiments in Granbury's Texas Brigade, and paroled at Greensboro, N. C., about May 1, 1865. The balance of the regiment, which was not captured January 11, 1863, remained west of the Mississippi River, some serving in the 24th and 25th Regiments Texas Cavalry (Consolidated) and others in the 17th Consolidated Regiment Texas Dismounted Cavalry.

Book mark: .....

(962) J. C. Nelson

Copyist.

(Confederate.)

25 Cav. Texas.

David Gregory
Pvt., Co. G, } 25 Regiment Texas Dismounted Cavalry.

Appears on

Company Muster Roll

of the organization named above,

for March to April, 1864

Enlisted:

When Mar 20, 1862.

Where Liberty Co Tex.

By whom W. G. Davis

Period 3 yrs

Last paid:

By whom

To what time , 186 .

Present or absent Absent

Remarks In Trans Miss dept

The 25th Regiment Texas Cavalry (also known as the 2d Regiment Texas Lancers and as the 2d Regiment Carter's Brigade Texas Mounted Volunteers, or Cavalry,) was organized June 1, 1862, with eleven companies. Captain Proudfoot's Company was merged into Company H some time after the muster of June 30, 1863. Many members of the regiment are found to have had prior service in the 9th (Nichols') Regiment Texas Infantry (6 months) or in Cavalry Company C, 3d (Kirby's) Battalion Texas Volunteers (6 months). A part of this regiment was captured at Arkansas Post, Ark., January 11, 1863, and exchanged east of the Mississippi River in April and May, 1863, when it was consolidated with similar remnants of the 17th, 18th and 24th Regiments Texas Cavalry. This consolidation was broken up in March, 1864, when these parts of the 24th and 25th Regiments Texas Cavalry were united to form one field organization, but each appears to have been mustered separately. About April 9, 1865, this portion of the regiment was consolidated with the remnants of other regiments in Granbury's Texas Brigade, and paroled at Greensboro, N. C., about May 1, 1865. The balance of the regiment, which was not captured January 11, 1863, remained west of the Mississippi River, some serving in the 26th and 25th Regiments Texas Cavalry (Consolidated) and others in the 17th Consolidated Regiment Texas Dismounted Cavalry.

Book mark:

E Dixon

(642) Copyist.

(Confederate.)

25 Cav. Texas.

D. Gregory

Pvt., Co. G, 25 Regiment Texas Cavalry.

Appears on

Regimental Return

of the organization named above,

for the month of Sept, 1862.

Commissioned officers present and absent:

Station

Remarks:

Alterations since last return among the enlisted men:

Date , 186 .

Place

Remarks:

Enlisted men on Extra or Daily Duty.

Teamster

Absent enlisted men accounted for

The 25th Regiment Texas Cavalry (also known as the 3d Regiment Texas Lancers and as the 3d Regiment Carter's Brigade Texas Mounted Volunteers, or Cavalry) was organized June 1, 1862, with eleven companies. Captain Pendleton's Company was merged into Company H some time after the muster of June 30, 1862. Many members of the regiment are found to have had prior service in the 9th (Nichols') Regiment Texas Infantry (6 months) or in Cavalry Company C, 3d (Kerr's) Battalion Texas Volunteers (6 months). A part of this regiment was captured at Arkansas Post, Ark., January 11, 1863, and exchanged east of the Mississippi River in April and May, 1863, when it was consolidated with similar remnants of the 17th, 18th and 24th Regiments Texas Cavalry. This consolidation was broken up in March, 1864, when these parts of the 24th and 25th Regiments Texas Cavalry were united to form one field organization, but each appears to have been mustered separately. About April 9, 1865, this portion of the regiment was consolidated with the remnants of other regiments in Granbury's Texas Brigade, and paroled at Greensboro, N. C., about May 1, 1865. The balance of the regiment, which was not captured January 11, 1863, remained west of the Mississippi River, some serving in the 24th and 25th Regiments Texas Cavalry (Consolidated) and others in the 17th Consolidated Regiment Texas Dismounted Cavalry.

W. M. Potter

Copyist.

(Confederate.)

25 Cav. Texas.

David Facey

Lt., Co. E, 25 Reg't Texas Dismtd. Cav.

Appears on

Regimental Return

of the organization named above,

for the month of Dec, 186 2.

Commissioned officers present and absent:

Station

Remarks:

Alterations since last return among the enlisted men:

Date , 186 .

Place

Remarks:

Enlisted men on Extra or Daily Duty:

Teamster

Absent enlisted men accounted for:

The 25th Regiment Texas Cavalry, also known as the 3d Regiment Texas Lancers and as the 3d Regiment Carter's Brigade Texas Mounted Volunteers, or Cavalry, was organized June 1, 1862, with eleven companies. Captain Proudfoot's Company was merged into Company H some time after the muster of June 30, 1863. Many members of the regiment are found to have had prior service in the 9th (Nichols') Regiment Texas Infantry (6 months) or in Cavalry Company C, 3d (Kirby's) Battalion Texas Volunteers (6 months). A part of the regiment was captured at Arkansas Post, Ark., January 11, 1863, and exchanged east of the Mississippi River in April and May, 1863, when it was consolidated with similar remnants of the 17th, 19th and 24th Regiments Texas Cavalry. This consolidation was broken up in March, 1864, when these parts of the 24th and 25th Regiments Texas Cavalry were united to form one field organization, but each appears to have been mustered separately. About April 9, 1865, this portion of the regiment was consolidated with the remnants of other regiments in Granbury's Texas Brigade, and paroled at Greensboro, N. C., about May 1, 1865. The balance of the regiment, which was not captured January 11, 1863, remained west of the Mississippi River, some serving in the 24th and 25th Regiments Texas Cavalry (Consolidated) and others in the 17th Consolidated Regiment Texas Dismounted Cavalry.

W. W. Porter

646. Copyist.

(Confederate.)

G. | 25 Cav. | Texas.

D. Gregory

Pvt., Co. G., 25 Regiment Texas Cavalry.

Appears on

Regimental Return

of the organization named above,

for the month of Nov. 186 2.

Commissioned officers present and absent.

Station

Remarks:

Alterations since last return among the enlisted men:

Date , 186 .

Place

Remarks:

Enlisted men on Extra or Daily Duty:

Teamster

Absent enlisted men accounted for:

The 25th Regiment Texas Cavalry (also known as the 3d Regiment Texas Lancers and as the 3d Regiment Carter's Brigade Texas Mounted Volunteers, or Cavalry,) was organized June 1, 1862, with eleven companies. Captain Proudfoot's Company was merged into Company H some time after the muster of June 30, 1863. Many members of the regiment are found to have had prior service in the 9th (Nichols') Regiment Texas Infantry (6 months) or in Cavalry Company C, 3d (Kirby's) Battalion Texas Volunteers (6 months). A part of this regiment was captured at Arkansas Post, Ark., January 11, 1863, and exchanged east of the Mississippi River in April and May, 1863, when it was consolidated with similar remnants of the 17th, 28th and 36th Regiments Texas Cavalry. This consolidation was broken up in March, 1864, when these parts of the 25th and 28th Regiments Texas Cavalry were ordered to form one field organization, but each appears to have been mustered separately. About April 9, 1865, this portion of the regiment was consolidated with the remnants of other regiments in Granbery's Texas Brigade, and paroled at Greensboro, N. C., about May 1, 1865. The balance of the regiment, which was not captured January 11, 1863, remained west of the Mississippi River, some serving in the 25th and 28th Regiments Texas Cavalry (Consolidated) and others in the 17th Consolidated Regiment Texas Dismounted Cavalry.

W. M. Potter

(1865) Copyist.

(Confederate.)

25 Cav. Texas.

Pvt. David Creasy

Pvt, Co. F, 25 Regiment Texas Cavalry.

Appears on

Regimental Return

of the organization named above,

for the month of Dec, 1862.

Commissioned officers present and absent:

Station

Remarks:

Alterations since last return among the enlisted men.

Date , 186

Place

Remarks:

Enlisted men on Extra or Daily Duty:

Company wagoner

Absent enlisted men accounted for

The 25th Regiment Texas Cavalry (also known as the 3d Regiment Texas Lancers and as the 3d Regiment Carter's Brigade Texas Mounted Volunteers, or Cavalry,) was organized June 1, 1862, with eleven companies. Captain Broadfoot's Company was merged into Company H some time after the muster of June 30, 1863. Many members of the regiment are found to have had prior service in the 9th (Nichols') Regiment Texas Infantry (6 months) or in Cavalry Company C, 3d (Kirby's) Battalion Texas Volunteers (6 months). A part of this regiment was captured at Arkansas Post, Ark., January 11, 1863, and exchanged east of the Mississippi River in April and May, 1863, when it was consolidated with similar remnants of the 17th, 18th and 24th Regiments Texas Cavalry. This consolidation was broken up in March, 1864, when these parts of the 24th and 25th Regiments Texas Cavalry were united to form one field organization, but each appears to have been mustered separately. About April 9, 1865, this portion of the regiment was consolidated with the remnants of other regiments in Granbury's Texas Brigade, and paroled at Greensboro, N. C., about May 1, 1865. The balance of the regiment, which was not captured January 11, 1863, remained west of the Mississippi River, some serving in the 24th and 25th Regiments Texas Cavalry (Consolidated) and others in the 17th Consolidated Regiment Texas Dismounted Cavalry.

N. M. Potter

614.

Copyist.

(Confederate.)

G. | 25 Cav. Texas.

Lt. Gregory

Pvt., Co. G, 25 Regiment Texas Cavalry.

Appears on

Regimental Return

of the organization named above,

for the month of June, 1864.

Commissioned officers present and absent:

Station

Remarks:

Alterations since last return among the enlisted men:

Date , 186 .

Place

Remarks:

Enlisted men on Extra or Daily Duty:

Absent enlisted men accounted for

In Montgomery's Cavalry.

The 25th Regiment Texas Cavalry (also known as the 3d Regiment Texas Lancers and as the 3d Regiment Carter's Brigade Texas Mounted Volunteers, or Cavalry,) was organized June 1, 1862, with eleven companies. Captain Proudfoot's Company was merged into Company H some time after the muster of June 30, 1863. Many members of the regiment are found to have had prior service in the 9th (Nichols') Regiment Texas Infantry (6 months) or in Cavalry Company C, 3d (Kirby's) Battalion Texas Volunteers (6 months). A part of this regiment was captured at Arkansas Post, Ark., January 11, 1863, and exchanged east of the Mississippi River in April and May, 1863, when it was consolidated with similar remnants of the 17th, 18th and 24th Regiments Texas Cavalry. This consolidation was broken up in March, 1864, when these parts of the 24th and 25th Regiments Texas Cavalry were united to form one field organization, but each appears to have been mustered separately. About April 9, 1865, this portion of the regiment was consolidated with the remnants of other regiments in Granbury's Texas Brigade, and paroled at Greensboro, N. C., about May 1, 1865. The balance of the regiment, which was not captured January 11, 1863, remained west of the Mississippi River, some serving in the 24th and 25th Regiments Texas Cavalry (Consolidated) and others in the 17th Consolidated Regiment Texas Dismounted Cavalry.

B. P. Stough.

Copyist.

(Confederate.)

25 Cav. Texas.

[illegible], Co. [illegible], 25 Regiment Texas Cavalry.

Appears on

Regimental Return

of the organization named above,

for the month of [illegible] 186[illegible].

Commissioned officers present and absent:

[illegible]

Station [illegible]

Remarks: [illegible]

Alterations since last return among the enlisted men:

Date [illegible]

Place [illegible], 186[illegible].

Remarks: [illegible]

Enlisted men on Extra or Daily Duty:

[illegible]

Absent enlisted men accounted for.

[illegible] Capt. Montgomery's Company at Shreveport.

The 25th Regiment Texas Cavalry (also known as the 3d Regiment Texas Lancers and as the 3d Regiment Carter's Brigade Texas Mounted Volunteers, or Cavalry,) was organized June 1, 1861, with eleven companies. Captain Proudfoot's Company was merged into Company H some time after the muster of June 30, 1863. Many members of the regiment are found to have had prior service in the 9th (Nichols') Regiment Texas Infantry (6 months) or in Cavalry Company C, 3d (Kirby's) Battalion Texas Volunteers (6 months). A part of this regiment was captured at Arkansas Post, Ark., January 11, 1863, and exchanged east of the Mississippi River in April and May, 1863, when it was consolidated with similar remnants of the 17th, 18th and 24th Regiments Texas Cavalry. This consolidation was broken up in March, 1864, when these parts of the 24th and 25th Regiments Texas Cavalry were united to form one field organization, but each appears to have been mustered separately. About April 9, 1865, this portion of the regiment was consolidated with the remnants of other regiments in Granbury's Texas Brigade, and paroled at Greensboro, N. C., about May 1, 1865. The balance of the regiment, which was not captured January 11, 1863, remained west of the Mississippi River, some serving in the 24th and 25th Regiments Texas Cavalry (Consolidated) and others in the 17th Consolidated Regiment Texas Dismounted Cavalry.

[illegible] T. Hough

Copyist.

644.

(Confederate.)

H. 25 Cav. Texas.

P. Crowell

Capt., Co. H, 25 Regiment Texas Cavalry.

Appears on

Regimental Return

of the organization named above,

for the month of Feb, 186 5

Commissioned officers present and absent:

Station

Remarks:

Alterations since last return among the enlisted men:

Date , 186 .

Place

Remarks:

Enlisted men on Extra or Daily Duty.

Absent enlisted men accounted for.

Lw Capt. Montgomery Lav. Co.

The 25th Regiment Texas Cavalry (also known as the 3d Regiment Texas Lancers and as the 3d Regiment Carter's Brigade Texas Mounted Volunteers, or Cavalry,) was organized June 1, 1862, with eleven companies. Captain Proudfoot's Company was merged into Company H some time after the muster of June 30, 1863. Many members of the regiment are found to have had prior service in the 9th (Nichols') Regiment Texas Infantry (6 months) or in Cavalry Company C, 3d (Kirby's) Battalion Texas Volunteers (6 months). A part of this regiment was captured at Arkansas Post, Ark., January 11, 1863, and exchanged east of the Mississippi River in April and May, 1863, when it was consolidated with similar remnants of the 17th, 18th and 24th Regiments Texas Cavalry. This consolidation was broken up in March, 1864, when these parts of the 24th and 25th Regiments Texas Cavalry were united to form one field organization, but each appears to have been mustered separately. About April 9, 1865, this portion of the regiment was consolidated with the remnants of other regiments in Granbury's Texas Brigade, and paroled at Greensboro, N. C., about May 1, 1865. The balance of the regiment, which was not captured January 11, 1863, remained west of the Mississippi River, some serving in the 24th and 25th Regiments Texas Cavalry (Consolidated) and others in the 17th Consolidated Regiment Texas Dismounted Cavalry.

B. P. Stroughton

(644) Copyist.

Confederate.

24 and 25 Cav. (Consolidated) Texas.

L. Gregory

Pvt., Co. E, 24 and 25 Reg't Texas Cavalry (Consolidated).

Appears on

Regimental Return

of the organization named above,

for the month of March, 1865.

Commissioned officers present and absent:

Station

Remarks:

Alterations since last return among the enlisted men:

Date . 186 .

Place

Remarks:

Enlisted men on Extra or Daily Duty:

Absent enlisted men accounted for:

Deserted from Jan. 11

Reg't Consolidated Tex

Regt.

The 24th and 25th Regiment Texas Cavalry (Consolidated) was formed by the consolidation of remnants of the 24th and 25th Regiments Texas Cavalry in the Trans-Mississippi Department and recruits.

L. Gregory

Copyist.

644.

(Confederate.)

G 24 and 25 (Cav.) Texas.
(Consolidated.)

D Gregory

Pvt., Co. E, { 24 and 25 Reg't Texas Cavalry (Consolidated).

Appears on

Regimental Return

of the organization named above,

for the month of April, 1863.

Commissioned officers present and absent:

Station

Remarks:

Alterations since last return among the enlisted men:

Date April 29. 1863

Place Camp Lubbock

Remarks: Trans to 17 Tex Cav Regt

Enlisted men on Extra or Daily Duty:

Absent enlisted men accounted for:

The 24th and 25th Regiment Texas Cavalry (Consolidated) was formed by the consolidation of remnants of the 24th and 25th Regiments Texas Cavalry in the Trans-Mississippi Department and recruits.

A Allbrooks Capt.

(844)

(CONFEDERATE.)

G | 25 | Tex

David Gregory
Pvt Co G 25 Reg't Tex

Appears on a

Register

of Payments on Descriptive Lists.

Period of service:

From June 1, 1862

To Apl 30, 1863

When paid Aug 6, 1863

By whom R N Buckner

Amount $132

Remarks:

Confed. Arch., Chap. 5, File No. 53, page 200

J. B. Hyatt
Copyist

(823) 1907

Gregory. C

Co. G, 25 Texas Cavalry.

{ Gillespie's Reg't.
3 Texas Lancers.
3 Reg't Carter's Brig. }

Became Co. K, Granbury's Consol'd Texas Brig., about April 9, '65.

(Confederate.)

Private | Private

REFERENCE SLIP.

Cards filed with

Gregory David

Grice, J. L.

Co. E, 25 Texas Cavalry.

Gillespie's Reg't.
3 Texas Lancers.
3 Reg't Carter's Brig.

Became Co. K, Granbury's Consol'd Texas Brig., about April 9, '65.

(Confederate.)

Private | Private

CARD NUMBERS.

1	50358048	20	
2	83340	21	
3	84966	22	
4	88666	23	
5		24	
6		25	
7		26	
8		27	
9		28	
10		29	
11		30	
12		31	
13		32	
14		33	
15		34	
16		35	
17		36	
18		37	
19		38	

Number of medical cards herein 0

Number of personal papers herein 0

Book Mark:

See also

(Confederate.)

25 Cav. Texas.

[illegible]

Prt., Co. [illegible], 25 Regiment Texas Cavalry.

Appears on

Regimental Return

of the organization named above,

for the month of Dec., 1864.

Commissioned officers present and absent:

Station

Remarks:

Alterations since last return among the enlisted men:

Date , 186 .

Place

Remarks:

Enlisted men on Extra or Daily Duty:

Absent enlisted men accounted for

On Detached service

The 25th Regiment Texas Cavalry (also known as the 3d Regiment Texas Lancers and as the 3d Regiment Carter's Brigade Texas Mounted Volunteers, or Cavalry,) was organized June 1, 1862, with eleven companies. Captain Proudfoot's Company was merged into Company H some time after the muster of June 30, 1862. Many members of the regiment are found to have had prior service in the 9th (Nichols') Regiment Texas Infantry (6 months) or in Cavalry Company C, 3d (Kirby's) Battalion Texas Volunteers (6 months). A part of this regiment was captured at Arkansas Post, Ark., January 11, 1863, and exchanged east of the Mississippi River in April and May, 1863, when it was consolidated with similar remnants of the 17th, 18th and 24th Regiments Texas Cavalry. This consolidation was broken up in March, 1864, when these parts of the 24th and 25th Regiments Texas Cavalry were united to form one field organization, but each appears to have been mustered separately. About April 9, 1865, this portion of the regiment was consolidated with the remnants of other regiments in Granbury's Texas Brigade, and paroled at Greensboro, N. C., about May 1, 1865. The balance of the regiment, which was not captured January 11, 1863, remained west of the Mississippi River, some serving in the 24th and 25th Regiments Texas Cavalry (Consolidated) and others in the 17th Consolidated Regiment Texas Dismounted Cavalry.

B. F. Stough.

644. Copyist.

(Confederate.)

25 Cav. Texas.

[redacted]

[redacted], Co. E, 25 Regiment Texas Cavalry.

Appears on

Regimental Return

of the organization named above,

for the month of June, 1865

Commissioned officers present and absent:

Station:

Remarks:

Alterations since last return among the enlisted men:

Date: June 2, 1865.

Place: Leon County

Remarks: Enlisted.

Enlisted men on Extra or Daily Duty:

Absent enlisted men accounted for:

The 25th Regiment Texas Cavalry (also known as the 3d Regiment Texas Lancers and as the 3d Regiment Carter's Brigade Texas Mounted Volunteers, or Cavalry,) was organized June 1, 1863, with eleven companies. Captain Proudfoot's Company was merged into Company H some time after the muster of June 30, 1863. Many members of the regiment are found to have had prior service in the 9th (Nichols') Regiment Texas Infantry (6 months) or in Cavalry Company C, 3d (Kirby's) Battalion Texas Volunteers (6 months). A part of this regiment was captured at Arkansas Post, Ark., January 11, 1863, and exchanged east of the Mississippi River in April and May, 1863, when it was consolidated with similar remnants of the 17th, 18th and 24th Regiments Texas Cavalry. This consolidation was broken up in March, 1864, when these parts of the 24th and 25th Regiments Texas Cavalry were united to form one field organization, but each appears to have been mustered separately. About April 9, 1865, this portion of the regiment was consolidated with the remnants of other regiments in Granbury's Texas Brigade, and paroled at Greensboro, N. C., about May 1, 1865. The balance of the regiment, which was not captured January 11, 1863, remained west of the Mississippi River, some serving in the 24th and 25th Regiments Texas Cavalry (Consolidated) and others in the 17th Consolidated Regiment Texas Dismounted Cavalry.

(B. F. Stough)

Copyist.

646.

(Confederate.)

25 Cav. Texas.

(T. L., Co. [illegible], 25 Regiment Texas Cavalry.

Appears on

Regimental Return

of the organization named above,

for the month of [illegible], 186[illegible]

Commissioned officers present and absent:

Station.....

Remarks:.....

Alterations since last return among the enlisted men:

Date.....

Place....., 186 .

Remarks:.....

Enlisted men on Extra or Daily Duty:

Absent enlisted men accounted for:

Detailed to Maj. Lemmon
A.C.S. Hempstead.

The 25th Regiment Texas Cavalry (also known as the 3d Regiment Texas Lancers and as the 3d Regiment Carter's Brigade Texas Mounted Volunteers, or Cavalry.) was organized June 1, 1862, with eleven companies. Captain Proudfoot's Company was merged into Company H some time after the muster of June 30, 1862. Many members of the regiment are found to have had prior service in the 9th (Nichols') Regiment Texas Infantry (6 months) or in Cavalry Company C, 2d (Kirby's) Battalion Texas Volunteers (6 months). A part of this regiment was captured at Arkansas Post, Ark., January 11, 1863, and exchanged east of the Mississippi River in April and May, 1863, when it was consolidated with similar remnants of the 17th, 18th and 24th Regiments Texas Cavalry. This consolidation was broken up in March, 1864, when these parts of the 24th and 25th Regiments Texas Cavalry were united to form one field organization, but each appears to have been mustered separately. About April 9, 1865, this portion of the regiment was consolidated with the remnants of other regiments in Granbury's Texas Brigade, and paroled at Greensboro, N. C., about May 1, 1865. The balance of the regiment, which was not captured January 11, 1863, remained west of the Mississippi River, some serving in the 24th and 25th Regiments Texas Cavalry (Consolidated) and others in the 17th Consolidated Regiment Texas Dismounted Cavalry.

[illegible]44.

B. R. Stough.

Copyist.

(Confederate.)

25 Cav. Texas.

[illegible]

Post, Co. [illegible], 25 Regiment Texas Cavalry.

Appears on

Regimental Return

of the organization named above,

for the month of [illegible], 186 5.

Commissioned officers present and absent:

Station:

Remarks:

Alterations since last return among the enlisted men:

Date: , 186 .

Place:

Remarks:

Enlisted men on Extra or Daily Duty:

Absent enlisted men accounted for:

Collecting Corps for Govt.

The 25th Regiment Texas Cavalry (also known as the 3d Regiment Texas Lancers and as the 3d Regiment Carter's Brigade Texas Mounted Volunteers, or Cavalry,) was organized June 1, 1862, with eleven companies. Captain Proudfoot's Company was merged into Company H some time after the muster of June 30, 1863. Many members of the regiment are found to have had prior service in the 9th (Nichols') Regiment Texas Infantry (6 months) or in Cavalry Company C, 3d (Kirby's) Battalion Texas Volunteers (6 months). A part of this regiment was captured at Arkansas Post, Ark., January 11, 1863, and exchanged east of the Mississippi River in April and May, 1863, when it was consolidated with similar remnants of the 17th, 18th and 24th Regiments Texas Cavalry. This consolidation was broken up in March, 1864, when those parts of the 24th and 25th Regiments Texas Cavalry were ordered to form one field organization, but each appears to have been mustered separately. About April 9, 1865, this portion of the regiment was consolidated with the remnants of other regiments in Granbery's Texas Brigade, and paroled at Greensboro, N. C., about May 1, 1865. The balance of the regiment, which was not captured January 11, 1863, remained west of the Mississippi River, some serving in the 24th and 25th Regiments Texas Cavalry (Consolidated) and others in the 17th Consolidated Regiment Texas Dismounted Cavalry.

B. R. Stough.

814. Copyist.

Grice Robert L.

Co. H, 25 Texas Cavalry.

Gillespie's Reg't.
3 Texas Lancers.
3 Reg't Carter's Brig.

Became Co. K, Granbury's Consol'd Texas Brig., about April 9, '65.

(Confederate.)

Private | Private

CARD NUMBERS.

1	5035-6640	20	
2	7309	21	
3	7550	22	
4	7799	23	
5		24	
6		25	
7		26	
8		27	
9		28	
10		29	
11		30	
12		31	
13		32	
14		33	
15		34	
16		35	
17		36	
18		37	
19		38	

Number of medical cards herein 2

Number of personal papers herein 0

Book Mark:

See also

(Confederate.)

G 25 Cav. Texas.

Robert L. Grice

Privt., { Capt. John R. Proudfoot's Co., 25 Regiment Texas Cavalry.*

Appears on

Company Muster Roll

of the organization named above,

for May 11 to June 30, 1862

Enlisted:

When Mar. 26, 186 .

Where Houston

By whom Proudfoot

Period 3 yrs. or the war

Last paid:

By whom

To what time , 186 .

Present or absent Present

Remarks Saddle #18.

*This company was merged into Company H of this regiment sometime after the muster of June 30, 1862.

The 25th Regiment Texas Cavalry (also known as the 2d Regiment Texas Lancers and as the 2d Regiment Carter's Brigade Texas Mounted Volunteers, or Cavalry.) was organized June 1, 1862, with eleven companies. Captain Proudfoot's Company was merged into Company H some time after the muster of June 30, 1862. Many members of the regiment are found to have had prior service in the 9th (Nichols') Regiment Texas Infantry (6 months) or in Cavalry Company C, 3d (Kirby's) Battalion Texas Volunteers (6 months). A part of this regiment was captured at Arkansas Post, Ark., January 11, 1863, and exchanged east of the Mississippi River in April and May, 1863, when it was consolidated with similar remnants of the 17th, 19th and 24th Regiments Texas Cavalry. This consolidation was broken up in March, 1864, when these parts of the 24th and 25th Regiments Texas Cavalry were united to form one field organization, but each appears to have been mustered separately. About April 9, 1865, this portion of the regiment was consolidated with the remnants of other regiments in Granbury's Texas Brigade, and paroled at Greensboro, N. C., about May 1, 1865. The balance of the regiment, which was not captured January 11, 1863, remained west of the Mississippi River, some serving in the 24th and 25th Regiments Texas Cavalry (Consolidated) and others in the 17th Consolidated Regiment Texas Dismounted Cavalry.

Buck mark:

H. W. Hilliard

(612)

Copyist.

(Confederate.)

25 Cav. Texas.

[illegible], Co. [illegible], 25 Reg't Texas Dismtd. Cav.

Appears on

Regimental Return

of the organization named above,

for the month of Oct, 1862.

Commissioned officers present and absent:

Station

Remarks:

Alterations since last return among the enlisted men:

Date , 186 .

Place

Remarks:

Enlisted men on Extra or Daily Duty:

Absent enlisted men accounted for:

Absent on Sick Leave

The 25th Regiment Texas Cavalry (also known as the 3d Regiment Texas Lancers and as the 3d Regiment Carter's Brigade Texas Mounted Volunteers, or Cavalry,) was organized June 1, 1862, with eleven companies. Captain Proudfoot's Company was merged into Company H some time after the muster of June 30, 1863. Many members of the regiment are found to have had prior service in the 9th (Nichols') Regiment Texas Infantry (6 months) or in Cavalry Company C, 3d (Kirby's) Battalion Texas Volunteers (6 months). A part of this regiment was captured at Arkansas Post, Ark., January 11, 1863, and exchanged east of the Mississippi River in April and May, 1863, when it was consolidated with similar remnants of the 17th, 19th and 24th Regiments Texas Cavalry. This consolidation was broken up in March, 1864, when these parts of the 24th and 25th Regiments Texas Cavalry were united to form one field organization, but each appears to have been mustered separately. About April 9, 1865, this portion of this regiment was consolidated with the remnants of other regiments in Greathery's Texas Brigade, and paroled at Greensboro, N. C., about May 1, 1865. The balance of the regiment, which was not captured January 11, 1863, remained west of the Mississippi River, some serving in the 24th and 25th Regiments Texas Cavalry (Consolidated) and others in the 17th Consolidated Regiment Texas Dismounted Cavalry.

W. W. Porter

Copyist.

(Confederate.)

G. 25 Cav. Texas.

R. L. Price

Pvt., Co. H, 25 Regiment Texas Cavalry.

Appears on

Regimental Return

of the organization named above,

for the month of Nov 1862.

Commissioned officers present and absent.

Station

Remarks:

Alterations since last return among the enlisted men:

Date , 186 .

Place

Remarks:

Enlisted men on Extra or Daily Duty:

Absent enlisted men accounted for:

On detach Service sick & unable to return.

The 25th Regiment Texas Cavalry (also known as the 3d Regiment Texas Lancers and as the 3d Regiment Carter's Brigade Texas Mounted Volunteers, or Cavalry,) was organized June 1, 1862, with eleven companies. Captain Proudfoot's Company was merged into Company H some time after the muster of June 30, 1863. Many members of the regiment are found to have had prior service in the 9th (Nichols') Regiment Texas Infantry (6 months) or in Cavalry Company C, 2d (Kirby's) Battalion Texas Volunteers (6 months). A part of this regiment was captured at Arkansas Post, Ark., January 11, 1863, and exchanged east of the Mississippi River in April and May, 1863, when it was consolidated with similar remnants of the 17th, 18th and 24th Regiments Texas Cavalry. This consolidation was broken up in March, 1864, when these parts of the 24th and 25th Regiments Texas Cavalry were united to form one field organization, but each appears to have been mustered separately. About April 9, 1865, that portion of the regiment was consolidated with the remnants of other regiments in Granbury's Texas Brigade, and paroled at Greensboro, N. C., about May 1, 1865. The balance of the regiment, which was not captured January 11, 1863, remained west of the Mississippi River, some serving in the 24th and 25th Regiments Texas Cavalry (Consolidated) and others in the 17th Consolidated Regiment Texas Dismounted Cavalry.

John Potter

(844) Copyist.

Confederate.

G 25 Cav. Texas.

E. T. Price

Pvt. Co. K, 25 Regiment Texas Cavalry.

Appears on

Regimental Return

of the organization named above,

for the month of Dec. 1862.

Commissioned officers present and absent:

Station

Remarks:

Alterations since last return among the enlisted men:

, 186 .

Date

Place

Remarks:

Enlisted men on Extra or Daily Duty:

Absent enlisted men accounted for

Absent without leave July 28/62.
Details to take home horses not yet returned

The 25th Regiment Texas Cavalry (also known as the 3d Regiment Texas Lancers and as the 3d Regiment Carter's Brigade Texas Mounted Volunteers, or Cavalry,) was organized June 1, 1862, with eleven companies. Captain Proudfoot's Company was merged into company H some time after the muster of June 30, 1862. Many members of the regiment are found to have had prior service in the 9th (Nichols') Regiment Texas Infantry (6 months) or in Cavalry Company C, 3d (Kirby's) Battalion Texas Volunteers (6 months). A part of this regiment was captured at Arkansas Post, Ark., January 11, 1863, and exchanged east of the Mississippi River in April and May, 1863, when it was consolidated with similar remnants of the 17th, 18th and 24th Regiments Texas Cavalry. This consolidation was broken up in March, 1864, when these parts of the 24th and 25th Regiments Texas Cavalry were united to form one field organization, but each appears to have been mustered separately. About April 9, 1865, this portion of the regiment was consolidated with the remnants of other regiments in Granbury's Texas Brigade, and paroled at Greensboro, N. C., about May 1, 1865. The balance of the regiment, which was not captured January 11, 1863, remained west of the Mississippi River, some serving in the 24th and 25th Regiments Texas Cavalry (Consolidated) and others in the 17th Consolidated Regiment Texas Dismounted Cavalry.

T. M. Potter

Copyist.

634.

771

Griffen, J.

Co. A, 25 Texas Cavalry.

Gillespie's Reg't.
3 Texas Lancers.
3 Reg't Carter's Brig.

Became Co. K, Granbury's Consol'd Texas Brig., about April 9, '65.

(Confederate.)

Private | Private

CARD NUMBERS.

1	50358320	20	
2	8809	21	
3	8426	22	
4		23	
5		24	
6		25	
7		26	
8		27	
9		28	
10		29	
11		30	
12		31	
13		32	
14		33	
15		34	
16		35	
17		36	
18		37	
19		38	

Number of medical cards herein 0

Number of personal papers herein 0

Book Mark:

See also

(Confederate.)

25 Cav. Texas.

[illegible]

[illegible]

Corp., Co. H, 25 Regiment Texas Cavalry.

Appears on

Regimental Return

of the organization named above,

for the month of June, 186 5.

Commissioned officers present and absent:

Station:

Remarks:

Alterations since last return among the enlisted men:

Date: April 1, 186 5.

Place: Camp Groce

Remarks: Enlisted by Capt. Ross.

Enlisted men on Extra or Daily Duty:

Absent enlisted men accounted for.

The 25th Regiment Texas Cavalry (also known as the 3d Regiment Texas Lancers and as the 3d Regiment Carter's Brigade Texas Mounted Volunteers or Cavalry,) was organized June 1, 1861, with eleven companies. Captain Proudfoot's Company was merged into Company H some time after the muster of June 30, 1863. Many members of the regiment are found to have had prior service in the 9th (Nichols') Regiment Texas Infantry (6 months) or in Cavalry Company C, 3d (Kirby's) Battalion Texas Volunteers (6 months). A part of this regiment was captured at Arkansas Post, Ark., January 11, 1863, and exchanged east of the Mississippi River in April and May, 1863, when it was consolidated with similar remnants of the 17th, 18th and 24th Regiments Texas Cavalry. This consolidation was broken up in March, 1864, when these parts of the 24th and 25th Regiments Texas Cavalry were united to form one field organization, but each appears to have been mustered separately. About April 9, 1865, this portion of the regiment was consolidated with the remnants of other regiments in Granbury's Texas Brigade, and paroled at Greensboro, N. C., about May 1, 1865. The balance of the regiment, which was not captured January 11, 1863, remained west of the Mississippi River, some serving in the 24th and 25th Regiments Texas Cavalry (Consolidated) and others in the 17th Consolidated Regiment Texas Dismounted Cavalry.

C. G. Stough

Copyist.

484.

(Confederate.)

G. 25 Cav. Texas.

J. Grafton.

G, Co. A, 25 Regiment Texas Cavalry.

Appears on

Regimental Return

of the organization named above,

for the month of Feb. 1865.

Commissioned officers present and absent:

Station

Remarks:

Alterations since last return among the enlisted men:

Date , 186 .

Place

Remarks:

Enlisted men on Extra or Daily Duty:

Absent enlisted men accounted for:

absent, sick.

The 25th Regiment Texas Cavalry (also known as the 3d Regiment Texas Lancers and as the 3d Regiment Carter's Brigade Texas Mounted Volunteers, or Cavalry,) was organized June 1, 1862, with eleven companies. Captain Proudfoot's Company was merged into Company H some time after the muster of June 30, 1862. Many members of the regiment are found to have had prior service in the 9th (Nichols') Regiment Texas Infantry (6 months) or in Cavalry Company C, 3d (Kirby's) Battalion Texas Volunteers (6 months). A part of this regiment was captured at Arkansas Post, Ark., January 11, 1863, and exchanged east of the Mississippi River in April and May, 1863, when it was consolidated with similar remnants of the 17th, 18th and 24th Regiments Texas Cavalry. This consolidation was broken up in March, 1864, when these parts of the 24th and 25th Regiments Texas Cavalry were united to form one field organization, but each appears to have been mustered separately. About April 9, 1865, this portion of the regiment was consolidated with the remnants of other regiments in Granbury's Texas Brigade, and paroled at Greensboro, N. C., about May 1, 1865. The balance of the regiment, which was not captured January 11, 1863, remained west of the Mississippi River, some serving in the 24th and 25th Regiments Texas Cavalry (Consolidated) and others in the 17th Consolidated Regiment Texas Dismounted Cavalry.

B. R. Stough

Copyist.

(Confederate.)

25 Cav. Texas.

W. Proudfoot

Capt., Co. A, 25 Regiment Texas Cavalry.

Appears on

Regimental Return

of the organization named above.

for the month of April, 1865.

Commissioned officers present and absent:

Station:

Remarks:

Alterations since last return among the enlisted men:

Date: , 186 .

Place:

Remarks:

Enlisted men on Extra or Daily Duty:

Absent enlisted men accounted for.

Sick in Hospital at Memphis

The 25th Regiment Texas Cavalry (also known as the 3d Regiment Texas Lancers and as the 3d Regiment Carter's Brigade Texas Mounted Volunteers, or Cavalry,) was organized June 1, 1861, with eleven companies. Captain Proudfoot's Company was merged into Company H some time after the muster of June 30, 1862. Many members of the regiment are found to have had prior service in the 9th (Nichols') Regiment Texas Infantry (6 months) or in Cavalry Company C, 3d (Kirby's) Battalion Texas Volunteers (6 months). A part of this regiment was captured at Arkansas Post, Ark., January 11, 1863, and exchanged east of the Mississippi River in April and May, 1863, when it was consolidated with similar remnants of the 17th, 18th and 24th Regiments Texas Cavalry. This consolidation was broken up in March, 1864, when these parts of the 24th and 25th Regiments Texas Cavalry were united to form one field organization, but each appears to have been mustered separately. About April 9, 1865, this portion of the regiment was consolidated with the remnants of other regiments in Granbury's Texas Brigade, and paroled at Greensboro, N. C., about May 1, 1865. The balance of the regiment, which was not captured January 11, 1863, remained west of the Mississippi River, some serving in the 24th and 25th Regiments Texas Cavalry (Consolidated) and others in the 17th Consolidated Regiment Texas Dismounted Cavalry.

O. R. Stroughi

Copyist.

Griffin, J. H.

Co. [illegible], 25 Texas Cavalry.

Gillespie's Reg't.
3 Texas Lancers.
3 Reg't Carter's Brig.

Became Co. K, Granbury's Consol'd Texas Brig., about April 9, '65.

(Confederate.)

Private | Sergeant

CARD NUMBERS.

1	5035	20	
2	5747	21	
3	5830	22	
4	5846	23	
5	5916	24	
6	5953	25	
7	5992	26	
8	6030	27	
9	6069	28	
10	8160	29	
11	8625	30	
12	8724	31	
13	47033944	32	
14	45489402	33	
15		34	
16		35	
17		36	
18		37	
19		38	

Number of medical cards herein 0

Number of personal papers herein 0

Book Mark: [illegible]

See also [illegible]

(Confederate.)

25 Cav. Texas.

[illegible]

[illegible], { Capt. E. B. Pickett's Company, 3 Regiment Carter's Brigade Texas Mounted Volunteers.*

Age [illegible] years.

Appears on

Company Muster-in Roll

of the organization named above.

Roll dated [illegible], 186[illegible].

Muster-in to date [illegible], 186[illegible].

Joined for duty and enrolled:

When [illegible], 186 .

Where [illegible]

By whom [illegible]

Period [illegible]

No. of miles to rendezvous [illegible]

Valuation of horse, $ [illegible]; equipments, $ [illegible]

Remarks: [illegible]

*This company subsequently became Company I, 25th Regiment Texas Cavalry.

The 25th Regiment Texas Cavalry (also known as the 3d Regiment Texas Lancers and as the 3d Regiment Carter's Brigade Texas Mounted Volunteers, or Cavalry,) was organized June 1, 1862, with eleven companies. Captain Proudfoot's Company was merged into Company H some time after the muster of June 30, 1862. Many members of the regiment are found to have had prior service in the 9th (Nichols') Regiment Texas Infantry (6 months) or in Cavalry Company C, 3d (Kirby's) Battalion Texas Volunteers (6 months). A part of this regiment was captured at Arkansas Post, Ark., January 11, 1863, and exchanged east of the Mississippi River in April and May, 1863, when it was consolidated with similar remnants of the 17th, 18th and 24th Regiments Texas Cavalry. This consolidation was broken up in March, 1864, when these parts of the 24th and 25th Regiments Texas Cavalry were united to form one field organization, but each appears to have been mustered separately. About April 8, 1865, this portion of the regiment was consolidated with the remnants of other regiments in Granbury's Texas Brigade, and paroled at Greensboro, N. C., about May 1, 1865. The balance of the regiment, which was not captured January 11, 1863, remained west of the Mississippi River, some serving in the 24th and 25th Regiments Texas Cavalry (Consolidated) and others in the 17th Consolidated Regiment Texas Dismounted Cavalry.

Book mark: [illegible]

[illegible]

(555) Copyist.

(Confederate.)

25 Cav. | Texas.

J. H. Griffin

2nd Lt., Co. I, 25 Regiment Texas Cavalry.

Appears on

Company Muster Roll

of the organization named above,

for May 12 to June 30, 1862.

Enlisted:

When Dec. 25, 186 .

Where Liberty

By whom C. L. Cleveland

Period 3 yrs.

Last paid:

By whom

To what time , 186 .

Present or absent Present

Remarks: appointed about 9 1862

The 25th Regiment Texas Cavalry (also known as the 3d Regiment Texas Lancers and as the 3d Regiment Carter's Brigade Texas Mounted Volunteers, or Cavalry,) was organized June 1, 1862, with eleven companies. Captain Proudfoot's Company was merged into Company H some time after the muster of June 30, 1862. Many members of the regiment are found to have had prior service in the 9th (Nichols') Regiment Texas Infantry (6 months) or in Cavalry Company C, 3d (Kirby's) Battalion Texas Volunteers (6 months). A part of this regiment was captured at Arkansas Post, Ark., January 11, 1863, and exchanged east of the Mississippi River in April and May, 1863, when it was consolidated with similar remnants of the 17th, 18th and 24th Regiments Texas Cavalry. This consolidation was broken up in March, 1864, when these parts of the 24th and 25th Regiments Texas Cavalry were united to form one field organization, but each appears to have been mustered separately. About April 9, 1865, this portion of the regiment was consolidated with the remnants of other regiments in Granbury's Texas Brigade, and paroled at Greensboro, N. C., about May 1, 1865. The balance of the regiment, which was not captured January 11, 1863, remained west of the Mississippi River, some serving in the 24th and 25th Regiments Texas Cavalry (Consolidated) and others in the 17th Consolidated Regiment Texas Dismounted Cavalry.

Book mark:

J. Kay

(642) Copyist.

(Confederate.)

4 | 25 Cav. Texas.

J. F. [illegible]

Pvt, Co. [illegible], 25 Regiment Texas Cavalry.

Appears on

Company Muster Roll

of the organization named above,

for June 30, [illegible], 1863.

Enlisted:

When Feb. 26, 186 .

Where Jacksby

By whom Capt. Pickett

Period 3 yrs.

Last paid:

By whom B. R. Davis

To what time June 30, 186 .

Present or absent Present X

Remarks: Entitled to four & half Months pay for use of horse.

The 25th Regiment Texas Cavalry (also known as the 3d Regiment Texas Lancers and as the 3d Regiment Carter's Brigade Texas Mounted Volunteers, or Cavalry,) was organized June 1, 1863, with eleven companies. Captain Proudfoot's Company was merged into Company H some time after the muster of June 30, 1863. Many members of the regiment are found to have had prior service in the 9th (Nichols') Regiment Texas Infantry (6 months) or in Cavalry Company C, 3d (Kirby's) Battalion Texas Volunteers (6 months). A part of this regiment was captured at Arkansas Post, Ark., January 11, 1863, and exchanged east of the Mississippi River in April and May, 1863, when it was consolidated with similar remnants of the 17th, 19th and 24th Regiments Texas Cavalry. This consolidation was broken up in March, 1864, when these parts of the 24th and 25th Regiments Texas Cavalry were united to form one field organization, but each appears to have been mustered separately. About April 9, 1865, this portion of the regiment was consolidated with the remnants of other regiments in Granbury's Texas Brigade, and paroled at Greensboro, N. C., about May 1, 1865. The balance of the regiment, which was not captured January 11, 1863, remained west of the Mississippi River, some serving in the 24th and 25th Regiments Texas Cavalry (Consolidated) and others in the 17th Consolidated Regiment Texas Dismounted Cavalry.

Book mark:

J. C. [illegible]

(842) Copyist.

(Confederate.)

25 Cav. Texas.

J. F. Wright

2d Sgt., Co. I, 25 Regiment Texas Cavalry.

Appears on

Company Muster Roll

of the organization named above,

for May & June, 1863.

Enlisted:

When May 1st, 1862.

Where Hempstead

By whom Capt. S. C. Pickett

Period 2 yrs.

Last paid: Maj. P. C. Smith

By whom

To what time Apr. 30, 1863.

Present or absent Present

Remarks:

The 25th Regiment Texas Cavalry (also known as the 3d Regiment Texas Lancers and as the 3d Regiment Texas Mounted Volunteers, or Cavalry,) was organized June 1, 1862, with eleven companies. Captain Proudfoot's Company was merged into Company H some time after the muster of June 30, 1862. Many members of the regiment are found to have had prior service in the 9th (Nichols') Regiment Texas Infantry (6 months) or in Cavalry Company C, 3d (Kirby's) Battalion Texas Volunteers (6 months). A part of this regiment was captured at Arkansas Post, Ark., January 11, 1863, and exchanged east of the Mississippi River in April and May, 1863, when it was consolidated with similar remnants of the 17th, 18th and 24th Regiments Texas Cavalry. This consolidation was broken up in March, 1864, when these parts of the 24th and 25th Regiments Texas Cavalry were united to form one field organization, but each appears to have been mustered separately. About April 9, 1865, this portion of the regiment was consolidated with the remnants of other regiments in Granbury's Texas Brigade, and paroled at Greensboro, N. C., about May 1, 1865. The balance of the regiment, which was not captured January 11, 1863, remained west of the Mississippi River, some serving in the 24th and 25th Regiments Texas Cavalry (Consolidated) and others in the 17th Consolidated Regiment Texas Dismounted Cavalry.

Book mark:

J. Cavy

Copyist.

(642)

(Confederate.)

25 Cav. | Texas.

[illegible]

[illegible], Co. [illegible], 25 Regiment Texas Cavalry.

Appears on

Company Muster Roll

of the organization named above,

for [illegible], 1863.

Enlisted:

When [illegible], 1862.

Where [illegible]

By whom [illegible]

Period [illegible]

Last paid:

By whom [illegible]

To what time [illegible], 1863.

Present or absent [illegible]

Remarks: [illegible]

The 25th Regiment Texas Cavalry (also known as the 3d Regiment Texas Lancers and as the 3d Regiment Carter's Brigade Texas Mounted Volunteers, or Cavalry,) was organized June 1, 1862, with eleven companies. Captain Proudfoot's Company was merged into Company H some time after the muster of June 30, 1862. Many members of the regiment are found to have had prior service in the 9th (Nichols') Regiment Texas Infantry (6 months) or in Cavalry Company C, 2d (Kirby's) Battalion Texas Volunteers (6 months). A part of this regiment was captured at Arkansas Post, Ark., January 11, 1863, and exchanged east of the Mississippi River in April and May, 1863, when it was consolidated with similar remnants of the 17th, 18th and 24th Regiments Texas Cavalry. This consolidation was broken up in March, 1864, when these parts of the 24th and 25th Regiments Texas Cavalry were united to form one field organization, but each appears to have been mustered separately. About April 9, 1865, this portion of the regiment was consolidated with the remnants of other regiments in Granbury's Texas Brigade, and paroled at Greensboro, N. C., about May 1, 1865. The balance of the regiment, which was not captured January 11, 1863, remained west of the Mississippi River, some serving in the 24th and 25th Regiments Texas Cavalry (Consolidated) and others in the 17th Consolidated Regiment Texas Dismounted Cavalry.

Book mark: [illegible]

(642) [illegible]

Copyist.

(Confederate.)

25 Cav. Texas.

J. H. Griffin

2nd Lt., Co. [illegible], 25 Regiment Texas Cavalry.

Appears on

Company Muster Roll

of the organization named above,

for Sept. & Oct., 1863.

Enlisted:
When Jan. 6, 1862.
Where Fourth Texas
By whom C. L. Cumbie
Period 3 yrs

Last paid:
By whom Capt. Davis
To what time Aug. 31, 1863.

Present or absent Present

Remarks: Joint Field Return
Months use of Mode.

The 25th Regiment Texas Cavalry (also known as the 3d Regiment Texas Lancers and as the 3d Regiment Carter's Brigade Texas Mounted Volunteers, or Cavalry,) was organized June 1, 1862, with eleven companies. Captain Proudfoot's Company was merged into Company H some time after the muster of June 30, 1863. Many members of the regiment are found to have had prior service in the 9th (Nichols') Regiment Texas Infantry (6 months) or in Cavalry Company C, 3d (Kirby's) Battalion Texas Volunteers (6 months). A part of this regiment was captured at Arkansas Post, Ark., January 11, 1863, and exchanged east of the Mississippi River in April and May, 1863, when it was consolidated with similar remnants of the 17th, 19th and 24th Regiments Texas Cavalry. This consolidation was broken up in March, 1864, when these parts of the 24th and 25th Regiments Texas Cavalry were united to form one field organization, but each appears to have been mustered separately. About April 9, 1865, this portion of the regiment was consolidated with the remnants of other regiments in Granbury's Texas Brigade, and paroled at Greensboro, N. C., about May 1, 1865. The balance of the regiment, which was not captured January 11, 1863, remained west of the Mississippi River, some serving in the 24th and 25th Regiments Texas Cavalry (Consolidated) and others in the 17th Consolidated Regiment Texas Dismounted Cavalry.

Hook mark:

J. Crisp

Copyist.

(942)

(Confederate.)

25 Cav. Texas.

J. M. Guthrie

Sergt, Co. I, 25 Regiment Texas Cavalry.

Appears on

Company Muster Roll

of the organization named above,

for Nov. & Dec., 1863.

Enlisted:

When Jan. 26, 1862.

Where Liberty

By whom Capt. Proudfoot

Period 3 yrs.

Last paid:

By whom Capt. Jernigan

To what time Oct. 31, 1863.

Present or absent Present

Remarks:

The 25th Regiment Texas Cavalry (also known as the 3d Regiment Texas Lancers and as the 3d Regiment Carter's Brigade Texas Mounted Volunteers, or Cavalry,) was organized June 1, 1862, with eleven companies. Captain Proudfoot's Company was merged into Company H some time after the muster of June 30, 1863. Many members of the regiment are found to have had prior service in the 9th (Nichols') Regiment Texas Infantry (6 months) or in Cavalry Company C, 3d (Kirby's) Battalion Texas Volunteers (6 months). A part of this regiment was captured at Arkansas Post, Ark., January 11, 1863, and exchanged east of the Mississippi River in April and May, 1863, when it was consolidated with similar remnants of the 17th, 18th and 24th Regiments Texas Cavalry. This consolidation was broken up in March, 1864, when these parts of the 24th and 25th Regiments Texas Cavalry were united to form one field organization, but each appears to have been mustered separately. About April 9, 1865, this portion of the regiment was consolidated with the remnants of other regiments in Granbury's Texas Brigade, and paroled at Greensboro, N. C., about May 1, 1865. The balance of the regiment, which was not captured January 11, 1863, remained west of the Mississippi River, some serving in the 24th and 25th Regiments Texas Cavalry (Consolidated) and others in the 17th Consolidated Regiment Texas Dismounted Cavalry.

Book mark:

W. Dan

(842) Copyist.

(Confederate.)

G | **25 Cav. Texas.**

J. Fr. Proffitt

Sgt., Co. I, 25 Regiment Texas Cavalry.

Appears on

Company Muster Roll

of the organization named above,

for Jan & Feb., 1864.

Enlisted:

When Mar. 26, 1862,

Where Liberty, Texas

By whom Capt Bennett

Period 3 yrs

Last paid:

By whom Capt Jo. Gay

To what time Oct 31, 1863.

Present or absent Present

Remarks:

The 25th Regiment Texas Cavalry (also known as the 3d Regiment Texas Lancers and as the 3d Regiment Carter's Brigade Texas Mounted Volunteers, or Cavalry,) was organized June 1, 1862, with eleven companies. Captain Proudfoot's Company was merged into Company H some time after the muster of June 30, 1863. Many members of the regiment are found to have had prior service in the 9th (Nichols') Regiment Texas Infantry (6 months) or in Cavalry Company C, 3d (Kirby's) Battalion Texas Volunteers (6 months). A part of this regiment was captured at Arkansas Post, Ark., January 11, 1863, and exchanged east of the Mississippi River in April and May, 1863, when it was consolidated with similar remnants of the 17th, 19th and 24th Regiments Texas Cavalry. This consolidation was broken up in March, 1864, when these parts of the 24th and 25th Regiments Texas Cavalry were united to form one field organization, but each appears to have been mustered separately. About April 9, 1865, this portion of the regiment was consolidated with the remnants of other regiments in Granbury's Texas Brigade, and paroled at Greensboro, N. C., about May 1, 1865. The balance of the regiment, which was not captured January 11, 1863, remained west of the Mississippi River, some serving in the 24th and 25th Regiments Texas Cavalry (Consolidated) and others in the 17th Consolidated Regiment Texas Dismounted Cavalry.

Book mark:

I Cav

(642)

Copyist.

(Confederate.)

C. | 25 Cav. | Texas.

J. H. Griffen

Sgt.; Co. I, 25 Regiment Texas Cavalry.

Appears on

Company Muster Roll

of the organization named above,

for March & April, 1864.

Enlisted:

When Mch. 26, 1862.

Where Liberty, Tex.

By whom C. L. Cleveland

Period 3 yrs.

Last paid:

By whom Capt. Jarnagin

To what time Oct. 31, 1863

Present or absent Present.

Remarks: Promoted from 2d to 1st Sergt. June 1, 1863.

The 25th Regiment Texas Cavalry (also known as the 3d Regiment Texas Lancers and as the 3d Regiment Carter's Brigade Texas Mounted Volunteers, or Cavalry,) was organized June 1, 1863, with eleven companies. Captain Proudfoot's Company was merged into Company H some time after the muster of June 30, 1863. Many members of the regiment are found to have had prior service in the 9th (Nichols') Regiment Texas Infantry (6 months) or in Cavalry Company C, 3d (Kirby's) Battalion Texas Volunteers (6 months). A part of this regiment was captured at Arkansas Post, Ark., January 11, 1863, and exchanged east of the Mississippi River in April and May, 1863, when it was consolidated with similar remnants of the 17th, 18th and 24th Regiments Texas Cavalry. This consolidation was broken up in March, 1864, when these parts of the 24th and 25th Regiments Texas Cavalry were united to form one field organization, but each appears to have been mustered separately. About April 9, 1865, this portion of the regiment was consolidated with the remnants of other regiments in Granbury's Texas Brigade, and paroled at Greensboro, N. C., about May 1, 1865. The balance of the regiment, which was not captured January 11, 1863, remained west of the Mississippi River, some serving in the 24th and 25th Regiments Texas Cavalry (Consolidated) and others in the 17th Consolidated Regiment Texas Dismounted Cavalry.

Book mark:

H. H. Hibbard

(642) Copyist.

(Confederate.)

G | 25 Cav. Texas.

J. H. Griffin

Sgt., Co. G, 25 Regiment Texas Cavalry.

Appears on

Regimental Return

of the organization named above,

for the month of Dec, 1864.

Commissioned officers present and absent:

Station

Remarks:

Alterations since last return among the enlisted men:

Date , 186 .

Place

Remarks:

Enlisted men on Extra or Daily Duty:

Absent enlisted men accounted for:

In the army of Tenn.

The 25th Regiment Texas Cavalry (also known as the 3d Regiment Texas Lancers and as the 3d Regiment Carter's Brigade Texas Mounted Volunteers, or Cavalry.) was organized June 1, 1862, with eleven companies. Captain Proudfoot's Company was merged into Company H some time after the muster of June 20, 1863. Many members of the regiment are found to have had prior service in the 9th (Nichols') Regiment Texas Infantry (6 months) or in Cavalry Company C, 3d (Kirby's) Battalion Texas Volunteers (6 months). A part of this regiment was captured at Arkansas Post, Ark., January 11, 1863, and exchanged east of the Mississippi River in April and May, 1863, when it was consolidated with similar remnants of the 17th, 18th and 24th Regiments Texas Cavalry. This consolidation was broken up in March, 1864, when these parts of the 24th and 25th Regiments Texas Cavalry were united to form one field organization, but each appears to have been mustered separately. About April 9, 1865, this portion of the regiment was consolidated with the remnants of other regiments in Granbury's Texas Brigade, and paroled at Greensboro, N. C., about May 1, 1865. The balance of the regiment, which was not captured January 11, 1863, remained west of the Mississippi River, some serving in the 24th and 25th Regiments Texas Cavalry (Consolidated) and others in the 17th Consolidated Regiment Texas Dismounted Cavalry.

W. R. Strong

Copyist.

(Confederate.)

25 Cav. Texas.

[illegible]

[illegible]

Sgt., Co. [illegible], 25 Regiment Texas Cavalry.

Appears on **Regimental Return**

of the organization named above,

for the month of [illegible], 186[illegible].

Commissioned officers present and absent:

Station

Remarks:

Alterations since last return among the enlisted men:

, 186

Date

Place

Remarks:

Enlisted men on Extra or Daily Duty:

Absent enlisted men accounted for:

[illegible]

The 25th Regiment Texas Cavalry (also known as the 3d Regiment Texas Lancers and as the 3d Regiment Carter's Brigade Texas Mounted Volunteers, or Cavalry.) was organized June 1, 1863, with eleven companies. Captain Proudfoot's Company was merged into Company H some time after the muster of June 30, 1863. Many members of the regiment are found to have had prior service in the 9th (Nichols') Regiment Texas Infantry (6 months) or in Cavalry Company C, 3d (Kirby's) Battalion Texas Volunteers (6 months). A part of this regiment was captured at Arkansas Post, Ark., January 11, 1863, and exchanged east of the Mississippi River in April and May, 1863, when it was consolidated with similar remnants of the 17th, 18th and 24th Regiments Texas Cavalry. This consolidation was broken up in March, 1864, when other parts of the 24th and 25th Regiments Texas Cavalry were united to form one field organization, but each appears to have been mustered separately. About April 9, 1865, this portion of the regiment was consolidated with the remnants of other regiments in Granbury's Texas Brigade, and paroled at Greensboro, N. C., about May 1, 1865. The balance of the regiment, which was not captured January 11, 1863, remained west of the Mississippi River, some serving in the 24th and 25th Regiments Texas Cavalry (Consolidated) and others in the 17th Consolidated Regiment Texas Dismounted Cavalry.

[illegible] Capt'n.

.44.

(Confederate.)

H. | 25 Cav. Texas.

J. W. Griffen

2d Lt., Co. H, 25 Regiment Texas Cavalry.

Appears on

Regimental Return

of the organization named above,

for the month of Feb, 1865.

Commissioned officers present and absent:

Station

Remarks:

Alterations since last return among the enlisted men:

Date Feb, 1864.

Place Franklin, Texas

Remarks: Died. Killed in action.

Enlisted men on Extra or Daily Duty:

Absent enlisted men accounted for.

The 25th Regiment Texas Cavalry (also known as the 3d Regiment Texas Lancers and as the 3d Regiment Carter's Brigade Texas Mounted Volunteers, or Cavalry,) was organized June 1, 1862, with eleven companies. Captain Proudfoot's Company was merged into Company H some time after the muster of June 30, 1862. Many members of the regiment are found to have had prior service in the 9th (Nichols') Regiment Texas Infantry (6 months) or in Cavalry Company C, 3d (Kirby's) Battalion Texas Volunteers (6 months). A part of this regiment was captured at Arkansas Post, Ark., January 11, 1863, and exchanged east of the Mississippi River in April and May, 1863, when it was consolidated with similar remnants of the 17th, 18th and 24th Regiments Texas Cavalry. This consolidation was broken up in March, 1864, when these parts of the 24th and 25th Regiments Texas Cavalry were united to form one field organization, but each appears to have been mustered separately. About April 9, 1865, this portion of the regiment was consolidated with the remnants of other regiments in Granbury's Texas Brigade, and paroled at Greensboro, N. C., about May 1, 1865. The balance of the regiment, which was not captured January 11, 1863, remained west of the Mississippi River, some serving in the 24th and 25th Regiments Texas Cavalry (Consolidated) and others in the 17th Consolidated Regiment Texas Dismounted Cavalry.

B. R. Stough

Copyist.

646.

(Confederate.)

Co. G 25 | Texas.

Sgt J. Griffin

, Co. , 25 Reg't Texas Infantry.

Appears on a

Roster

of troops of the Confederate Army captured at Fort Hindman, Arkansas Post, Ark., Jan. 11, 1863.

Roster not dated.

Remarks:

Number of roll:

15 sheet 107

(6896)

Copyist

(Confederate.

G 25 Cav Texas.

J. K. Griffin

2 Sgt. Co. I 25 Regt. Tex Cav.

Appears on a

Roll of Prisoners of War

received at Camp Butler, Ill., Jan. 31, 1863.

Roll dated

Not dated 186 .

Where captured Ark Post Ark.

When captured January 11, 1863.

Remarks:

Roll bears the following indorsement: "Received City Point, Va., April 15, 1863, from Jno. E. Mulford, Capt. 3d Infty N. Y. V. Comdg. 'Flag of Truce,' (on the within rolls) Eight Hundred & Eighty three (883) Confederate Prisoners of War paroled for Exchange; also Two Surgeons.

J. H. THOMPSON, *Capt. Comdg. Post.*"

Number of rolls:

19

(6375)

E. E. Kinsman

Copyist.

(CONFEDERATE.)

G. 24th 23d Ga. Inf.

D. H. Griffin

Sgt. Co. H. 24th 23d Regt. Ga.

Appears on a

Receipt Roll

for clothing received of Surgeon in charge

of St. Mary's Hospital,

at La Grange, Ga.

Roll dated

July 31, 1864.

Date of issue July 23, 1864.

Signature J. H. Griffin

Remarks:

Book mark

G. S. Andrews.

(868) 2000 Copyist.

(CONFEDERATE.)

Appears on a Register of

St. Mary's Hospital,
La Grange, Ga.

Date ..... , 186[illegible].

Remarks:

July 25 1864. Ret'd to duty

Confed. Arch., Chap. 6, File No. 274, page [illegible].

(625) Copyist.

2636

(CONFEDERATE.)

G 24 Tex

J. H. Griffin

Wy

Appears on a

Register

containing a List of Officers who were Promoted for Valor and Skill.

Date Nov 20, 1863.

For what position recommended Lieut Co K 24 Texas

By whom recommended Maj W. A. Taylor

Remarks:

Confed. Arch., Chap. 1, File No. 150, page 25

(Mrs.) J. Neeson Copyist.

803

Griffin, D. H.

Spec. 25 Fin.

Record for 24 [redacted]

about Jan 13 by Maj Gen Logan

See ~~personal papers of~~

Co. I 150-25-# 112

_____, Co. , Reg't

E13/6

INDEX CARD OF CONFEDERATE RECORDS.

This card must not be taken from the files.

(539)

Grigg. J

Co. I 25 Texas Cavalry.

Gillespie's Reg't.
3 Texas Lancers.
3 Reg't Carter's Brig.

Became Co. K, Granbury's Consol'd Texas Brig., about April 9, '65.

Confederate.

Private | Private

REFERENCE SLIP.

Cards filed with

Gregg. James. A

Grimes J. A.

Co. G, 25 Texas Cavalry.

{ Gillespie's Reg't.
3 Texas Lancers.
3 Reg't Carter's Brig. }

Became Co. K, Granbury's Consol'd Texas Brig., about April 9, '65.

(Confederate.)

Private Private

CARD NUMBERS.

1	50 35-8366	20	
2	8940	21	
3	344864	22	
4		23	
5		24	
6		25	
7		26	
8		27	
9		28	
10		29	
11		30	
12		31	
13		32	
14		33	
15		34	
16		35	
17		36	
18		37	
19		38	

Number of medical cards herein D

Number of personal papers herein C

Book Mark: _____

See also _____

(Confederate.)

25 Cav. Texas.

J. A. Grimes

Pvt., Co. E, 25 Regiment Texas Cavalry.

Appears on

Regimental Return

of the organization named above,

for the month of Jan, 1865.

Commissioned officers present and absent:

Station:

Remarks:

Alterations since last return among the enlisted men:

Date: Dec. 17, 1864

Place: Marlin, Tex.

Remarks: Enlisted.

Enlisted men on Extra or Daily Duty:

Absent enlisted men accounted for:

The 25th Regiment Texas Cavalry (also known as the 3d Regiment Texas Lancers and as the 3d Regiment Carter's Brigade Texas Mounted Volunteers, or Cavalry,) was organized June 1, 1862, with eleven companies. Captain Proudfoot's Company was merged into Company H some time after the muster of June 30, 1863. Many members of the regiment are found to have had prior service in the 9th (Nichols') Regiment Texas Infantry (6 months) or in Cavalry Company C, 3d (Kirby's) Battalion Texas Volunteers (6 months). A part of this regiment was captured at Arkansas Post, Ark., January 11, 1863, and exchanged east of the Mississippi River in April and May, 1863, when it was consolidated with similar remnants of the 17th, 18th and 24th Regiments Texas Cavalry. This consolidation was broken up in March, 1864, when those parts of the 24th and 25th Regiments Texas Cavalry were united to form one field organization, but each appears to have been mustered separately. About April 9, 1865, this portion of the regiment was consolidated with the remnants of other regiments in Granbury's Texas Brigade, and paroled at Greensboro, N. C., about May 1, 1865. The balance of the regiment, which was not captured January 11, 1863, remained west of the Mississippi River, some serving in the 24th and 25th Regiments Texas Cavalry (Consolidated) and others in the 17th Consolidated Regiment Texas Dismounted Cavalry.

B. P. Stough,

Copyist.

644.

(Confederate.)

G. 25 Cav. Texas.

J. A. Lowe

Capt., Co. C, 25 Regiment Texas Cavalry.

Appears on

Regimental Return

of the organization named above,

for the month of Feb., 1865.

Commissioned officers present and absent:

Station

Remarks:

Alterations since last return among the enlisted men:

Date , 186 .

Place

Remarks:

Enlisted men on Extra or Daily Duty.

Absent enlisted men accounted for.

Detailed in charge of horses.

The 25th Regiment Texas Cavalry (also known as the 3d Regiment Texas Lancers and as the 3d Regiment Carter's Brigade Texas Mounted Volunteers, or Cavalry,) was organized June 1, 1862, with eleven companies. Captain Proudfoot's Company was merged into Company H some time after the muster of June 30, 1863. Many members of the regiment are found to have had prior service in the 9th (Nichols') Regiment Texas Infantry (6 months) or in Cavalry Company C, 3d (Kirby's) Battalion Texas Volunteers (6 months). A part of this regiment was captured at Arkansas Post, Ark., January 11, 1863, and exchanged east of the Mississippi River in April and May, 1863, when it was consolidated with similar remnants of the 17th, 18th and 24th Regiments Texas Cavalry. This consolidation was broken up in March, 1864, when these parts of the 24th and 25th Regiments Texas Cavalry were united to form one field organization, but each appears to have been mustered separately. About April 9, 1865, this portion of the regiment was consolidated with the remnants of other regiments in Granbury's Texas Brigade, and paroled at Greensboro, N. C., about May 1, 1865. The balance of the regiment, which was not captured January 11, 1863, remained west of the Mississippi River, some serving in the 24th and 25th Regiments Texas Cavalry (Consolidated) and others in the 17th Consolidated Regiment Texas Dismounted Cavalry.

E. T. Stough

Copyist.

(Confederate.)

G 24 and 25 Cav. (Consolidated.) Texas.

Pvt. A. Grimes, Co. E, 24 and 25 Reg't Texas Cavalry (Consolidated).

Appears on

Regimental Return

of the organization named above.

for the month of March 1865.

Commissioned officers present and absent:

Station

Remarks:

Alterations since last return among the enlisted men:

Date 186

Place

Remarks:

Enlisted men on Extra or Daily Duty:

Absent enlisted men accounted for:

Detailed in Charge of Horses on Brazos River

The 24th and 25th Regiment Texas Cavalry (Consolidated) was formed by the consolidation of remnants of the 24th and 25th Regiments Texas Cavalry in the Trans-Mississippi Department and recruits.

A. McCreary Capt.

(644)

Grimes. Z

Co. B., 25 Texas Cavalry.

{ Gillespie's Reg't.
3 Texas Lancers.
3 Reg't Carter's Briq. }

Became Co. K, Granbury's Consol'd Texas Brig., about April 9, '65.

(Confederate.)

Private Sergeant

REFERENCE SLIP.

Cards filed with

Grimes Z. M.

Grimm Christian

Co. A, 25 Texas Cavalry.

Gillespie's Reg't.
3 Texas Lancers.
3 Reg't Carter's Brig.

Became Co. K, Granbury's Consol'd Texas Brig., about April 9, '65.

(Confederate.)

Private | Private

CARD NUMBERS.

1	44390192	20	
2		21	
3		22	
4		23	
5		24	
6		25	
7		26	
8		27	
9		28	
10		29	
11		30	
12		31	
13		32	
14		33	
15		34	
16		35	
17		36	
18		37	
19		38	

Number of medical cards herein 0

Number of personal papers herein 1

Book Mark:

See also

(Confederate.)

[illegible]

[illegible]

[illegible]

Residence [illegible]

Appears on a

Roll of Prisoners of War,

officers and men of the Confederate States Army.

Roll dated [illegible]

Paroled [illegible]

Remarks:

[illegible]

Number of roll:

26

(2356)

Copyist.

Grimm, Christian

....., Co. A 55 Reg't Va. Cavalry

(Confederate.)

1 Inclosures.

ed Cards	Final Statements
urial Records	Furloughs or L. of A
rts. of Dis. for Discharge	Med. Certificates
. M. Charges	Med. Des. Lists
scriptive Lists	Orders
scharge Certificates	Pris. of War Record 1
nlistment Papers	Resignations

Other papers relating to—

dmission to Hosp'l	Furlough or L. of A.
asualty Sheet	Med. Examination
Confinement	Misc. Information
Contracts	Pay or Clothing
Death or Effects	Personal Reports
Desertion	Rank
Discharge from Hosp'l	Transfer to Hosp'l
Discharge from Service	Transportation
Duty	

Head Quarters Cavalry Forces
Mil. Div. So. Miss

No. 2

New Braunfels Texas July 31 1865.

[illegible] of A. Company 25th

Regiment [illegible] C. S. A., residing in

[illegible] County Texas having been, with the approval of the proper authorities, paroled, is permitted to return to his home, not to be disturbed by the United States Authorities, so long as he observes his parole and the laws in force where he may reside

By order of Wesley Merritt
MAJOR GENERAL E. R. S. CANBY, U. S. A.

[illegible]
Capt 18th N.Y.C. Brig. Gen. and Provost Marshal General

(2)

Grace, G W

Co. -, 25 Texas Cavalry.

Gillespie's Reg't.
3 Texas Lancers.
3 Reg't Carter's Brig.

Became Co. K, Granbury's Consol'd Texas Brig., about April 9, '65.

(Confederate.)

-	-

CARD NUMBERS.

1	5035260	20	
2		21	
3		22	
4		23	
5		24	
6		25	
7		26	
8		27	
9		28	
10		29	
11		30	
12		31	
13		32	
14		33	
15		34	
16		35	
17		36	
18		37	
19		38	

Number of medical cards herein C

Number of personal papers herein 0

BOOK MARK:

See also

(Confederate.)

E

G. W. Grace

_____, Co. _____, _____ Reg't _____

Appears on a

Return

of the companies attached to and on duty with the Twenty-fifth Regiment Texas Cavalry,

for the month of _____, 1864.

Commissioned officers present and absent:

Station _____

Remarks: _____

Alterations since last return among the enlisted men:

_____, 186 .

Date _____

Place _____

Remarks: _____

Enlisted men on Extra or Daily Duty:

Absent enlisted men accounted for:

Absent on sick furlough

A. Stough Jr.

Copyist.

(644)

Grover. S.

Co. C, 25 Texas Cavalry.

{ Gillespie's Reg't.
3 Texas Lancers.
3 Reg't Carter's Brig. }

Became Co. K, Granbury's Consol'd Texas Brig., about April 9, '65.

(Confederate.)

Private | Private

REFERENCE SLIP.

Cards filed with

Gover. Samuel.

Grunt E. F

Co. -, 25 Texas Cavalry.

Gillespie's Reg't.
3 Texas Lancers.
3 Reg't Carter's Brig.

Became Co. K, Granbury's Consol'd Texas Brig., about April 9, '65.

(Confederates.)

- | -

CARD NUMBERS.

1 5-03 5-8 2 6-8

Reference envelope

Number of medical cards herein 5
Number of personal papers herein 0

Book Mark:

See also E. F. Grant Keller's Regt Tex C

Gudny N.

Co. B, 25 Texas Cavalry.

Gillespie's Reg't.
3 Texas Lancers.
3 Reg't Carter's Brig.

Became Co. K, Granbury's Consol'd Texas Brig., about April 9, '65.

(Confederate.)

Private | Private

CARD NUMBERS.

1	5235717	20	
2		21	
3		22	
4		23	
5		24	
6		25	
7		26	
8		27	
9		28	
10		29	
11		30	
12		31	
13		32	
14		33	
15		34	
16		35	
17		36	
18		37	
19		38	

Number of medical cards herein 0

Number of personal papers herein 0

Book Mark:

See also

(Confederate.)

G. | 25 Cav. Texas.

1st Lieut.

Co. C, 25 Regiment Texas Cavalry.

Appears on

Regimental Return

of the organization named above,

for the month of Oct, 186 5.

Commissioned officers present and absent:

Station

Remarks:

Alterations since last return among the enlisted men:

Date Oct 1, 186 .

Place Camp Direct

Remarks: transferred in order Lieut. Hebert.

Enlisted men on Extra or Daily Duty:

Absent enlisted men accounted for.

The 25th Regiment Texas Cavalry (also known as the 3d Regiment Texas Lancers and as the 3d Regiment Carter's Brigade Texas Mounted Volunteers, or Cavalry,) was organized June 1, 1862, with eleven companies. Captain Proudfoot's Company was merged into Company H some time after the muster of June 30, 1863. Many members of the regiment are found to have had prior service in the 9th (Nichols') Regiment Texas Infantry (6 months) or in Cavalry Company C, 3d (Kirby's) Battalion Texas Volunteers (6 months). A part of this regiment was captured at Arkansas Post, Ark., January 11, 1863, and exchanged east of the Mississippi River in April and May, 1863, when it was consolidated with similar remnants of the 17th, 18th and 24th Regiments Texas Cavalry. This consolidation was broken up in March, 1864, when these parts of the 24th and 25th Regiments Texas Cavalry were united to form one field organization, but each appears to have been mustered separately. About April 9, 1865, this portion of the regiment was consolidated with the remnants of other regiments in Granbury's Texas Brigade, and paroled at Greensboro, N. C., about May 1, 1865. The balance of the regiment, which was not captured January 11, 1863, remained west of the Mississippi River, some serving in the 24th and 25th Regiments Texas Cavalry (Consolidated) and others in the 17th Consolidated Regiment Texas Dismounted Cavalry.

B. R. Stroughton

Copyist.

Grim, William

Co. E, 25 Texas Cavalry.

Gillespie's Reg't.
3 Texas Lancers.
3 Reg't Carter's Brig.

Became Co. K, Granbury's Consol'd Texas Brig., about April 9, '65.

(Confederate.)

Private | Private

CARD NUMBERS.

1	5733-E-74?	20	
2		21	
3		22	
4		23	
5		24	
6		25	
7		26	
8		27	
9		28	
10		29	
11		30	
12		31	
13		32	
14		33	
15		34	
16		35	
17		36	
18		37	
19		38	

Number of medical cards herein 1

Number of personal papers herein 0

Book Mark: _____

See also _____

(Confederate.)

G. **25 Cav. Texas.**

W. M. Lucas

Capt., Co. G, 25 Regiment Texas Cavalry.

Appears on

Regimental Return

of the organization named above,

for the month of Dec, 1864.

Commissioned officers present and absent:

Station

Remarks:

Alterations since last return among the enlisted men:

Date , 186 .

Place

Remarks:

Enlisted men on Extra or Daily Duty:

Absent enlisted men accounted for

On detached service.

The 25th Regiment Texas Cavalry (also known as the 3d Regiment Texas Lancers and as the 3d Regiment Carter's Brigade Texas Mounted Volunteers or Cavalry,) was organized June 1, 1862, with eleven companies. Captain Proudfoot's Company was merged into Company H some time after the muster of June 30, 1863. Many members of the regiment are found to have had prior service in the 9th (Nichols') Regiment Texas Infantry (6 months) or in Cavalry Company C, 3d (Kirby's) Battalion Texas Volunteers (6 months). A part of this regiment was captured at Arkansas Post, Ark., January 11, 1863, and exchanged east of the Mississippi River in April and May, 1863, when it was consolidated with similar remnants of the 17th, 18th and 24th Regiments Texas Cavalry. This consolidation was broken up in March, 1864, when these parts of the 24th and 25th Regiments Texas Cavalry were united to form one field organization, but each appears to have been mustered separately. About April 9, 1865, this portion of the regiment was consolidated with the remnants of other regiments in Granbury's Texas Brigade, and paroled at Greensboro, N. C., about May 1, 1865. The balance of the regiment, which was not captured January 11, 1863, remained west of the Mississippi River, some serving in the 24th and 25th Regiments Texas Cavalry (Consolidated) and others in the 17th Consolidated Regiment Texas Dismounted Cavalry.

B. F. Stough Jr.

Copyist.

(814)

Guines, J. M.

Co. B, 25 Texas Cavalry.

Gillespie's Reg't.
3 Texas Lancers.
3 Reg't Carter's Brig.

Became Co. K, Granbury's Consol'd Texas Brig., about April 9, '65.

(Confederate.)

Private | Sergeant

CARD NUMBERS.

1	56354844	20	
2	2943	21	
3	3039	22	
4	3056	23	
5	3129	24	
6	3170	25	
7	3214	26	
8	3255	27	
9	3286	28	
10	8000	29	
11	8436	30	
12	8818	31	
13	34487 0	32	
14	45489180	33	
15	44317699	34	
16	47034244	35	
17		36	
18		37	
19		38	

Number of medical cards herein 2

Number of personal papers herein 2

BOOK MARK:

See also

(Confederate.)

21 / 6

25 Cav. Texas.

Pvt. J. M. Curtis

Capt. J. N. Dark's Company,
3 Regiment Carter's Brigade
Texas Cavalry.*

Age 23 years.

Appears on

Company Muster-in Roll

of the organization named above.

Roll dated Liberty, Texas
May 8, 1862.

Muster-in to date May 8, 1862.

Joined for duty and enrolled:

When April 1, 186 .

Where Galveston

By whom J. N. Dark

Period 3 years or the war

No. of miles to rendezvous 110

Valuation of horse, $[illegible] 100; equipments, $[illegible] 100

Remarks:

*This company subsequently became Company B, 25th Regiment Texas Cavalry.

The 25th Regiment Texas Cavalry (also known as the 3d Regiment Texas Lancers and as the 3d Regiment Carter's Brigade Texas Mounted Volunteers, or Cavalry,) was organized June 1, 1862, with eleven companies. Captain Proudfoot's Company was merged into Company H some time after the muster of June 30, 1863. Many members of the regiment are found to have had prior service in the 9th (Nichols') Regiment Texas Infantry (6 months) or in Cavalry Company C, 3d (Kirby's) Battalion Texas Volunteers (6 months). A part of this regiment was captured at Arkansas Post, Ark., January 11, 1863, and exchanged east of the Mississippi River in April and May, 1863, when it was consolidated with similar remnants of the 17th, 18th and 26th Regiments Texas Cavalry. This consolidation was broken up in March, 1864, when these parts of the 24th and 25th Regiments Texas Cavalry were united to form one field organization, but each appears to have been mustered separately. About April 9, 1865, this portion of the regiment was consolidated with the remnants of other regiments in Granbury's Texas Brigade, and paroled at Greensboro, N. C., about May 1, 1865. The balance of the regiment, which was not captured January 11, 1863, remained west of the Mississippi River, some serving in the 24th and 25th Regiments Texas Cavalry (Consolidated) and others in the 17th Consolidated Regiment Texas Dismounted Cavalry.

Book mark:

J. H. Norris

Copyist.

(865)

(Confederate.)

G | 25 Cav. | Texas.

F. M. Barnes

Pvt, Co. G, 25 Regiment Texas Cavalry.

Appears on
Company Muster Roll
of the organization named above,
for May 12 to June 30, 1862.

Enlisted:
When Apr 24, 186 .
Where Galveston
By whom Lt. Steel
Period 3 yrs

Last paid:
By whom
To what time , 186 .

Present or absent Present

Remarks:

The 25th Regiment Texas Cavalry (also known as the 3d Regiment Texas Lancers and as the 2d Regiment Carter's Brigade Texas Mounted Volunteers, or Cavalry,) was organized June 1, 1862, with eleven companies. Captain Proudfoot's Company was merged into Company H some time after the muster of June 30, 1862. Many members of the regiment are found to have had prior service in the 9th (Nichols') Regiment Texas Infantry (6 months) or in Cavalry Company C, 3d (Kirby's) Battalion Texas Volunteers (6 months). A part of this regiment was captured at Arkansas Post, Ark., January 11, 1863, and exchanged east of the Mississippi River in April and May, 1863, when it was consolidated with similar remnants of the 17th, 18th and 24th Regiments Texas Cavalry. This consolidation was broken up in March, 1864, when these parts of the 24th and 25th Regiments Texas Cavalry were united to form one field organization, but each appears to have been mustered separately. About April 9, 1865, this portion of the regiment was consolidated with the remnants of other regiments in Granbury's Texas Brigade, and paroled at Greensboro, N. C., about May 1, 1865. The balance of the regiment, which was not captured January 11, 1863, remained west of the Mississippi River, some serving in the 24th and 25th Regiments Texas Cavalry (Consolidated) and others in the 17th Consolidated Regiment Texas Dismounted Cavalry.

Book mark:

Copyist.

(843)

(Confederate.)

G 25 Cav. Texas.

Wm. McGuiness

Pvt., Co. B, 25 Regiment Texas Cavalry.

Appears on

Company Muster Roll

of the organization named above,

for July 1, 1862 to Apr. 30, 1863

Enlisted:

When Apr 2d, 186

Where Helena, Ark.

By whom Lt. Steel

Period 3 yrs

Last paid:

By whom B. G. Davis

To what time June 30, 1862

Present or absent Present

Remarks:

The 25th Regiment Texas Cavalry (also known as the 3d Regiment Texas Lancers and as the 2d Regiment Carter's Brigade Texas Mounted Volunteers, or Cavalry,) was organized June 1, 1862, with eleven companies. Captain Proudfoot's Company was merged into Company H some time after the muster of June 30, 1862. Many members of the regiment are found to have had prior service in the 9th (Nichols') Regiment Texas Infantry (6 months) or in Cavalry Company C, 3d (Kirby's) Battalion Texas Volunteers (6 months). A part of this regiment was captured at Arkansas Post, Ark., January 11, 1863, and exchanged east of the Mississippi River in April and May, 1863, when it was consolidated with similar remnants of the 17th, 18th and 24th Regiments Texas Cavalry. This consolidation was broken up in March, 1864, when these parts of the 24th and 25th Regiments Texas Cavalry were united to form one field organization, but each appears to have been mustered separately. About April 9, 1865, this portion of the regiment was consolidated with the remnants of other regiments in Granbury's Texas Brigade, and paroled at Greensboro, N. C., about May 1, 1865. The balance of the regiment, which was not captured January 11, 1863, remained west of the Mississippi River, some serving in the 24th and 25th Regiments Texas Cavalry (Consolidated) and others in the 17th Consolidated Regiment Texas Dismounted Cavalry.

Book mark

J. A. Morris

Copyist.

(642)

(Confederate.)

G | 25 Cav. | Texas.

Pvt. D. C. Lugnis

Pvt, Co. G, 25 Regiment Texas Cavalry.

Appears on

Company Muster Roll

of the organization named above,

for July 1, 1862 to June 30, 1863.

Enlisted:

When Apr 24, 1862.

Where Galveston, Co

By whom Lt. Steel

Period 2 yrs

Last paid:

By whom Quarter Master

To what time Apr 30, 1863.

Present or absent Present

Remarks Horse valued at $ Clothing issued as per Quarterly Returns on file in Q. M. Dept

The 25th Regiment Texas Cavalry (also known as the 3d Regiment Texas Lancers and as the 3d Regiment Carter's Brigade Texas Mounted Volunteers, or Cavalry,) was organized June 1, 1862, with eleven companies. Captain Proudfoot's Company was merged into Company H some time after the muster of June 30, 1862. Many members of the regiment are found to have had prior service in the 9th (Nichols') Regiment Texas Infantry (6 months) or in Cavalry Company C, 3d (Kirby's) Battalion Texas Volunteers (6 months). A part of this regiment was captured at Arkansas Post, Ark., January 11, 1863, and exchanged east of the Mississippi River in April and May, 1863, when it was consolidated with similar remnants of the 17th, 18th and 24th Regiments Texas Cavalry. This consolidation was broken up in March, 1864, when some parts of the 24th and 25th Regiments Texas Cavalry were united to form one field organization, but each appears to have been mustered separately. About April 9, 1865, this portion of the regiment was consolidated with the remnants of other regiments in Granbury's Texas Brigade, and paroled at Greensboro, N. C., about May 1, 1865. The balance of the regiment, which was not captured January 11, 1863, remained west of the Mississippi River, some serving in the 24th and 25th Regiments Texas Cavalry (Consolidated) and others in the 17th Consolidated Regiment Texas Dismounted Cavalry.

Book mark:

(Sig.) John Morris

Copyist.

(Confederate.)

G | 25 Cav. | Texas.

F. M. Simpson

Pvt, Co B, 25 Regiment Texas Cavalry.

Appears on

Company Muster Roll

of the organization named above,

for July & Aug, 1863.

Enlisted:

When Apr 24, 1862

Where Galveston, Tex

By whom Lt. Steel

Period 3 years

Last paid:

By whom Capt Moore

To what time June 30, 1863.

Present or absent Present

Remarks:

The 25th Regiment Texas Cavalry (also known as the 3d Regiment Texas Lancers and as the 3d Regiment Carter's Brigade Texas Mounted Volunteers, or Cavalry,) was organized June 1, 1862, with eleven companies. Captain Proudfoot's Company was merged into Company H some time after the muster of June 30, 1863. Many members of the regiment are found to have had prior service in the 9th (Nichols') Regiment Texas Infantry (6 months) or in Cavalry Company C, 3d (Kirby's) Battalion Texas Volunteers (6 months). A part of this regiment was captured at Arkansas Post, Ark., January 11, 1863, and exchanged east of the Mississippi River in April and May, 1863, when it was consolidated with similar remnants of the 17th, 18th and 24th Regiments Texas Cavalry. This consolidation was broken up in March, 1864, when these parts of the 24th and 25th Regiments Texas Cavalry were united to form one field organization, but each appears to have been mustered separately. About April 9, 1865, this portion of the regiment was consolidated with the remnants of other regiments in Granbury's Texas Brigade, and paroled at Greensboro, N. C., about May 1, 1865. The balance of the regiment, which was not captured January 11, 1863, remained west of the Mississippi River, some serving in the 24th and 25th Regiments Texas Cavalry (Consolidated) and others in the 17th Consolidated Regiment Texas Dismounted Cavalry.

Book mark:

J. H. Morris

Copyist.

(942)

(Confederate.)

25 Cav. | Texas.

Pvt., Co. B., 25 Regiment Texas Cavalry.

Appears on

Company Muster Roll

of the organization named above,

for Sept & Oct, 1863.

Enlisted:

When ..... Oct 24, 186 .

Where Galveston Tex

By whom Lt Stark

Period .....

Last paid:

By whom ..... Sergeant

To what time ..... May 31, 1863

Present or absent Present

Remarks: .....

The 25th Regiment Texas Cavalry (also known as the 2d Regiment Texas Lancers and as the 2d Regiment Carter's Brigade Texas Mounted Volunteers, or Cavalry,) was organized June 1, 1863, with eleven companies. Captain Proudfoot's Company was mustered into Company H some time after the muster of June 30, 1863. Many members of the regiment are found to have had prior service in the 9th (Nichols') Regiment Texas Infantry (6 months) or in Cavalry Company C, 3d (Kirby's) Battalion Texas Volunteers (6 months). A part of this regiment was captured at Arkansas Post, Ark., January 11, 1863, and exchanged east of the Mississippi River in April and May, 1863, when it was consolidated with similar remnants of the 17th, 18th and 24th Regiments Texas Cavalry. This consolidation was broken up in March, 1864, when those parts of the 24th and 25th Regiments Texas Cavalry were ordered to form one field organization, but each appears to have been mustered separately. About April 9, 1865, this portion of the regiment was consolidated with the remnants of other regiments in Granbury's Texas Brigade, and paroled at Greensboro, N. C., about May 1, 1865. The balance of the regiment, which was not captured January 11, 1863, remained west of the Mississippi River, some serving in the 24th and 25th Regiments Texas Cavalry (Consolidated) and others in the 17th Consolidated Regiment Texas Dismounted Cavalry.

Book mark: .....

J. H. Harris

Copyist.

(Confederate.)

25 Cav. Texas.

D. L. Lipscomb

Pvt., Co. F, 25 Regiment Texas Cavalry.

Appears on

Company Muster Roll

of the organization named above,

for Nov & Dec, 1863.

Enlisted:

When Sept 24, 1862.

Where Galveston

By whom W. Steele

Period 3 years

Last paid:

By whom Capt Carrington

To what time Oct 31, 1863.

Present or absent Present

Remarks:

The 25th Regiment Texas Cavalry (also known as the 3d Regiment Texas Lancers and as the 3d Regiment Carter's Brigade Texas Mounted Volunteers, or Cavalry,) was organized June 1, 1862, with eleven companies. Captain Proudfoot's Company was merged into Company H some time after the muster of June 30, 1862. Many members of the regiment are found to have had prior service in the 9th (Nichols') Regiment Texas Infantry (6 months) or in Cavalry Company C, 3d (Kirby's) Battalion Texas Volunteers (6 months). A part of this regiment was captured at Arkansas Post, Ark., January 11, 1863, and exchanged east of the Mississippi River in April and May, 1863, when it was consolidated with similar remnants of the 17th, 18th and 24th Regiments Texas Cavalry. This consolidation was broken up in March, 1864, when these parts of the 24th and 25th Regiments Texas Cavalry were united to form one field organization, but each appears to have been mustered separately. About April 9, 1865, this portion of the regiment was consolidated with the remnants of other regiments in Granbury's Texas Brigade, and paroled at Greensboro, N. C., about May 1, 1865. The balance of the regiment, which was not captured January 11, 1863, remained west of the Mississippi River, some serving in the 24th and 25th Regiments Texas Cavalry (Consolidated) and others in the 17th Consolidated Regiment Texas Dismounted Cavalry.

Book mark:

(942) Copyist.

(Confederate.)

E 25 Cav. Texas.

W. H. Burgess

Pvt., Co. B, 25 Regiment Texas Cavalry.

Appears on

Company Muster Roll

of the organization named above,

for Jan & Feb, 1864.

Enlisted:

When Jan 24, 1862.

Where Galveston, Texas.

By whom L. K. Steel

Period 2 years

Last paid:

By whom

To what time , 186 .

Present or absent Present

Remarks:

The 25th Regiment Texas Cavalry (also known as the 3d Regiment Texas Lancers and as the 3d Regiment Carter's Brigade Texas Mounted Volunteers, or Cavalry,) was organized June 1, 1862, with eleven companies. Captain Proudfoot's Company was merged into Company H some time after the muster of June 30, 1863. Many members of the regiment are found to have had prior service in the 9th (Nichols') Regiment Texas Infantry (6 months) or in Cavalry Company C, 3d (Kirby's) Battalion Texas Volunteers (6 months). A part of this regiment was captured at Arkansas Post, Ark., January 11, 1863, and exchanged east of the Mississippi River in April and May, 1863, when it was consolidated with similar remnants of the 17th, 18th and 24th Regiments Texas Cavalry. This consolidation was broken up in March, 1864, when these parts of the 24th and 25th Regiments Texas Cavalry were united to form one field organization, but each appears to have been mustered separately. About April 9, 1865, this portion of the regiment was consolidated with the remnants of other regiments in Granbury's Texas Brigade, and paroled at Greensboro, N. C., about May 1, 1865. The balance of the regiment, which was not captured January 11, 1863, remained west of the Mississippi River, some serving in the 24th and 25th Regiments Texas Cavalry (Consolidated) and others in the 17th Consolidated Regiment Texas Dismounted Cavalry.

Book mark:

J. H. Harris

(942) Copyist.

(Confederate.)

25 Cav. Texas.

[illegible], Co. [illegible], 25 Regiment Texas Cavalry.

Appears on

Company Muster Roll

of the organization named above,

for [illegible], 186[illegible]

Enlisted:

When [illegible], 1862

Where [illegible]

By whom [illegible]

Period [illegible]

Last paid:

By whom Capt Simmons

To what time Oct 31, 1863.

Present or absent Present

Remarks: Appointed 2d Lieut

The 25th Regiment Texas Cavalry (also known as the 3d Regiment Texas Lancers and as the 3d Regiment Carter's Brigade Texas Mounted Volunteers, or Cavalry,) was organized June 1, 1862, with eleven companies. Captain Proudfoot's Company was merged into Company H some time after the muster of June 30, 1862. Many members of the regiment are found to have had prior service in the 9th (Nichols') Regiment Texas Infantry (6 months) or in Cavalry Company C, 3d (Kirby's) Battalion Texas Volunteers (6 months). A part of this regiment was captured at Arkansas Post, Ark., January 11, 1863, and exchanged east of the Mississippi River in April and May, 1863, when it was consolidated with similar remnants of the 17th, 18th and 24th Regiments Texas Cavalry. This consolidation was broken up in March, 1864, when these parts of the 24th and 25th Regiments Texas Cavalry were united to form one field organization, but each appears to have been mustered separately. About April 9, 1865, this portion of the regiment was consolidated with the remnants of other regiments in Granbury's Texas Brigade, and paroled at Greensboro, N. C., about May 1, 1865. The balance of the regiment, which was not captured January 11, 1863, remained west of the Mississippi River, some serving in the 24th and 25th Regiments Texas Cavalry (Consolidated) and others in the 17th Consolidated Regiment Texas Dismounted Cavalry.

Book mark:

[illegible]

(642) Copyist.

(Confederate.)

25 Cav. Texas.

E. Lewis

Co. E, 25 Regiment Texas Cavalry.

Appears on

Regimental Return

of the organization named above,

for the month of Dec, 1864.

Commissioned officers present and absent:

Station

Remarks:

Alterations since last return among the enlisted men.

, 186 .

Date

Place

Remarks:

Enlisted men on Extra or Daily Duty:

Absent enlisted men accounted for

On duty in the army of Tenn.

The 25th Regiment Texas Cavalry (also known as the 3d Regiment Texas Lancers and as the 3d Regiment Carter's Brigade Texas Mounted Volunteers, or Cavalry,) was organized June 1, 1861, with eleven companies. Captain Proudfoot's Company was merged into Company H some time after the muster of June 30, 1862. Many members of the regiment are found to have had prior service in the 9th (Nichols') Regiment Texas Infantry (6 months) or in Cavalry Company C, 3d (Kirby's) Battalion Texas Volunteers (6 months). A part of this regiment was captured at Arkansas Post, Ark., January 11, 1863, and exchanged east of the Mississippi River in April and May, 1863, when it was consolidated with similar remnants of the 17th, 18th and 24th Regiments Texas Cavalry. This consolidation was broken up in March, 1864, when these parts of the 24th and 25th Regiments Texas Cavalry were united to form one field organization, but each appears to have been mustered separately. About April 9, 1865, this portion of the regiment was consolidated with the remnants of other regiments in Granbury's Texas Brigade, and paroled at Greensboro, N. C., about May 1, 1865. The balance of the regiment, which was not captured January 11, 1863, remained west of the Mississippi River, some serving in the 24th and 25th Regiments Texas Cavalry (Consolidated) and others in the 17th Consolidated Regiment Texas Dismounted Cavalry.

B. R. Stough

Copyist.

616.

(Confederate.)

G. 25 Cav. Texas.

J. Linnel

Pvt., Co. B, 25 Regiment Texas Cavalry.

Appears on

Regimental Return

of the organization named above,

for the month of Jan'y, 1865.

Commissioned officers present and absent:

Station

Remarks:

Alterations since last return among the enlisted men:

Date , 186 .

Place

Remarks:

Enlisted men on Extra or Daily Duty:

Absent enlisted men accounted for:

In army of Tenn.

The 25th Regiment Texas Cavalry (also known as the 3d Regiment Texas Lancers and as the 3d Regiment Carter's Brigade Texas Mounted Volunteers, or Cavalry,) was organized June 1, 1862, with eleven companies. Captain Proudfoot's Company was merged into Company H some time after the muster of June 30, 1863. Many members of the regiment are found to have had prior service in the 9th (Nichols') Regiment Texas Infantry (6 months) or in Cavalry Company C, 3d (Kirby's) Battalion Texas Volunteers (6 months). A part of this regiment was captured at Arkansas Post, Ark., January 11, 1863, and exchanged east of the Mississippi River in April and May, 1863, when it was consolidated with similar remnants of the 17th, 18th and 24th Regiments Texas Cavalry. This consolidation was broken up in March, 1864, when these parts of the 24th and 25th Regiments Texas Cavalry were united to form one field organization, but each appears to have been mustered separately. About April 9, 1865, this portion of the regiment was consolidated with the remnants of other regiments in Granbury's Texas Brigade, and paroled at Greensboro, N. C., about May 1, 1865. The balance of the regiment, which was not captured January 11, 1863, remained west of the Mississippi River, some serving in the 24th and 25th Regiments Texas Cavalry (Consolidated) and others in the 17th Consolidated Regiment Texas Dismounted Cavalry.

B. R. Stough

Copyist.

634.

(Confederate.)

25 Cav. Texas.

P. Linnard

Pvt., Co. [illegible], 25 Regiment Texas Cavalry.

Appears on

Regimental Return

of the organization named above,

for the month of April, 186[illegible]

Commissioned officers present and absent:

Station.

Remarks:

Alterations since last return among the enlisted men:

Date , 186 .

Place

Remarks:

Enlisted men on Extra or Daily Duty:

Absent enlisted men accounted for.

Army Serv. On detach service.

The 25th Regiment Texas Cavalry (also known as the 3d Regiment Texas Lancers and as the 3d Regiment Carter's Brigade Texas Mounted Volunteers, or Cavalry) was organized June 1, 1862, with eleven companies. Captain Pendleton's Company was merged into Company H some time after the muster of June 30, 1863. Many members of the regiment are found to have had prior service in the 9th (Nichols') Regiment Texas Infantry (6 months) or in Cavalry Company C, 3d (Kirby's) Battalion Texas Volunteers (6 months). A part of this regiment was captured at Arkansas Post, Ark., January 11, 1863, and exchanged east of the Mississippi River in April and May, 1863, when it was consolidated with similar remnants of the 17th, 18th and 24th Regiments Texas Cavalry. This consolidation was broken up in March, 1864, when these parts of the 24th and 25th Regiments Texas Cavalry were united to form one field organization, but each appears to have been mustered separately. About April 9, 1865, this portion of the regiment was consolidated with the remnants of other regiments in Granbury's Texas Brigade, and paroled at Greensboro, N. C., about May 1, 1865. The balance of the regiment, which was not captured January 11, 1863, remained west of the Mississippi River, some serving in the 24th and 25th Regiments Texas Cavalry (Consolidated) and others in the 17th Consolidated Regiment Texas Dismounted Cavalry.

B. A. Stroughs.

Copyist.

814.

(Confederate.)

L 24 and 25 Cav. (Consolidated.) Texas.

P.C., Co. B, G. Grimes

Appears on { 24 and 25 Reg't Texas Cavalry (Consolidated).

Regimental Return

of the organization named above,

for the month of March, 186 5.

Commissioned officers present and absent:

Station

Remarks:

Alterations since last return among the enlisted men:

Date

Place . 186 .

Remarks:

Enlisted men on Extra or Daily Duty:

Absent enlisted men accounted for:

In Army of Tenn on Detached Service

The 24th and 25th Regiment Texas Cavalry (Consolidated) was formed by the consolidation of remnants of the 24th and 25th Regiments Texas Cavalry in the Trans-Mississippi Department and recruits.

, 1886. Allbrosby

Copyist.

(Confederate.)

13 | 25 | Texas.

W. Burns

Pvt, Co. B, 25 Reg't Texas Infantry.

Appears on a

Roster

of troops of the Confederate Army captured at Fort Hindman, Arkansas Post, Ark., Jan. 11, 1863.

Roster not dated.

Remarks:

Number of roll:

2 5 sheet 116

(8870)

Ed. J. Hamie

Copyist

(Confederate.)

G 25 Cav. Texas.

J. M. Guyne

Pvt. Co. B. 25 Regt. Texas Cav.

Appears on a

Roll of Prisoners of War

received at Camp Parker, Ill., Jan. 31, 1863.

Roll dated

Not dated, 186 .

Where captured Clarksville.

When captured January 11, 1863.

Remarks:

Roll bears the following indorsement: "Received City Point, Va., April 15, 1863, from Jno. E. Mulford, Capt. 3d Infty. N. Y. V. Comdg. 'Flag of Truce,' (on the within rolls) Eight Hundred & Eighty three (883) Confederate Prisoners of War paroled for exchange; also Two Surgeons.

J. H. THOMPSON, *Capt. Comdg. Post.*

Number of men:

12

(883)

E. K. Rucker

Captain.

Confederate.

Granbury's Brigade. (Consolidated.) **Texas.**

[illegible]

Pvt. Co. K, Granbury's Brigade, Consolidated.

Appears on a

Muster Roll

of Officers and Men paroled in accordance with the terms of a Military Convention entered into on the 26th day of April, 1865, between General Joseph E. Johnston, Commanding Confederate Army, and Major General W. T. Sherman, Commanding United States Army in North Carolina.

Roll dated In the field, April 28, 1865.

Paroled at Greensboro, North Carolina. —— ,1865.

Enlisted:

When [illegible] ,1862.

Where [illegible]

By whom [illegible]

Period

Last paid:

By whom [illegible]

To what time Feb 29 ,1864.

Present or absent [illegible]

Remarks: [illegible]

Number of roll 622

[illegible]

(6316) Copyist.

Write nothing above this line.

Roll 1. Sheet 116 - Page 116
Captured at Arkansas
Post. Ark Jan 11, 1863.

M. Barnes
Pvt Co. B. 25 Regt Texas Inf.

~~Nothing addl found~~
Roll 12 (8/8) Butler
shows one
Z. M. Gaynes
Pvt B 25 Tex Cav

I have thought to be
the man then nothing
addl. found.

(CONFEDERATE.)

G | 5 Texas

Buchanan's Texas

Cav Co B. 25 Regt. Texas

Appears on a Register of

St. Mary's Hospital,
Dalton, Georgia.

Complaint Debilitas

Admitted June 17, 1863.

Returned to duty ____, 186 .

Deserted ____, 186 .

Discharged from service ____, 186 .

Sent to General Hospital ____, 186 .

Sent to other hospitals ____, 186 .

On furlough ____, 186 .

Died ____, 186 .

Remarks: ____

Confed. Arch., Chap. 6, File No. 4, page 64.

(626) O. T. Taylor Copyist.

3067

Guinn, J. H.

Co. -, 25 Texas Cavalry.

Gillespie's Reg't.
3 Texas Lancers.
3 Reg't Carter's Brig.

Became Co. K, Granbury's Consol'd Texas Brig., about April 9, '65.

(Confederate.)

-	-

CARD NUMBERS.

1	5 [illegible] 8227	20	
2		21	
3		22	
4		23	
5		24	
6		25	
7		26	
8		27	
9		28	
10		29	
11		30	
12		31	
13		32	
14		33	
15		34	
16		35	
17		36	
18		37	
19		38	

Number of medical cards herein 6

Number of personal papers herein 1

Book Mark: _____

See also _____

(Confederate.)

E.

[illegible]

, Co. , Reg't

Appears on a

Return

of the companies attached to and on duty with the Twenty-fifth Regiment Texas Cavalry,

for the month of Dec', 1864.

Commissioned officers present and absent:

Station

Remarks:

Alterations since last return among the enlisted men:

Date , 186 .

Place

Remarks:

Enlisted men on Extra or Daily Duty:

Absent enlisted men accounted for:

Absent with leave

C. K. Slaughter

Copyist.

(644)

Guise P. S.

Co. I, 25 Texas Cavalry.

Gillespie's Reg't.
3 Texas Lancers.
3 Reg't Carter's Brig.

Became Co. K, Granbury's Consol'd Texas Brig., about April 9, '65.

(Confederate.)

Private | Private

CARD NUMBERS.

1	5035687	20	
2	5778	21	
3	5808	22	
4	5927	23	
5	5965	24	
6	6004	25	
7	6043	26	
8	6084	27	
9	8178	28	
10	9005	29	
11		30	
12		31	
13		32	
14		33	
15		34	
16		35	
17		36	
18		37	
19		38	

Number of medical cards herein 0

Number of personal papers herein 0

Book Mark:

See also

(Confederate.)

25 Cav. | Texas.

[illegible]

Pvt., { Capt. E. B. Pickett's Company, 3 Regiment Carter's Brigade Texas Mounted Volunteers.*

Age [illegible] years.

Appears on

Company Muster-in Roll

of the organization named above.

Roll dated Carter's Brig. Camp Henrietta, Texas, 1862.

Muster-in to date May 3, 1862.

Joined for duty and enrolled:

When April 25 1862.

Where Henrietta

By whom E. B. Pickett

Period 2 yrs.

No. of miles to rendezvous 90

Valuation of horse, $ 100; equipments, $ 100

Remarks: [illegible]

*This company subsequently became Company I, 25th Regiment Texas Cavalry.

The 25th Regiment Texas Cavalry (also known as the 3d Regiment Texas Lancers and as the 3d Regiment Carter's Brigade Texas Mounted Volunteers, or Cavalry,) was organized June 1, 1862, with eleven companies. Captain Proudfoot's Company was merged into Company H some time after the muster of June 30, 1863. Many members of the regiment are found to have had prior service in the 9th (Nichols') Regiment Texas Infantry (6 months) or in Cavalry Company C, 3d (Kirby's) Battalion Texas Volunteers (6 months). A part of this regiment was captured at Arkansas Post, Ark., January 11, 1863, and exchanged east of the Mississippi River in April and May, 1863, when it was consolidated with similar remnants of the 17th, 18th and 24th Regiments Texas Cavalry. This consolidation was broken up in March, 1864, when these parts of the 24th and 25th Regiments Texas Cavalry were united to form one field organization, but each appears to have been mustered separately. About April 9, 1865, that portion of the regiment was consolidated with the remnants of other regiments in Granbury's Texas Brigade, and paroled at Greensboro, N. C., about May 1, 1865. The balance of the regiment, which was not captured January 11, 1863, remained west of the Mississippi River, some serving in the 24th and 25th Regiments Texas Cavalry (Consolidated) and others in the 17th Consolidated Regiment Texas Dismounted Cavalry.

Book mark: [illegible]

[illegible] Capt.

(1865.) Copyist.

(Confederate.)

11 | 25 Cav. | Texas.

[illegible]

Pvt., Co....., 25 Regiment Texas Cavalry.

Appears on

Company Muster Roll

of the organization named above,

for [illegible], 1862.

Enlisted:

When [illegible], 186 .

Where [illegible]

By whom [illegible]

Period [illegible]

Last paid:

By whom.....

To what time ....., 186 .

Present or absent [illegible]

Remarks: .....

The 25th Regiment Texas Cavalry (also known as the 3d Regiment Texas Lancers and as the 3d Regiment Carter's Brigade Texas Mounted Volunteers, or Cavalry,) was organized June 1, 1862, with eleven companies. Captain Proudfoot's Company was merged into Company H some time after the muster of June 30, 1862. Many members of the regiment are found to have had prior service in the 9th (Nichols') Regiment Texas Infantry (6 months) or in Cavalry Company C, 3d (Kirby's) Battalion Texas Volunteers (6 months). A part of this regiment was captured at Arkansas Post, Ark., January 11, 1863, and exchanged east of the Mississippi River in April and May, 1863, when it was consolidated with similar remnants of the 17th, 18th and 24th Regiments Texas Cavalry. This consolidation was broken up in March, 1864, when those parts of the 24th and 25th Regiments Texas Cavalry were united to form one field organization, but each appears to have been mustered separately. About April 9, 1865, this portion of the regiment was consolidated with the remnants of other regiments in Granbury's Texas Brigade, and paroled at Greensboro, N. C., about May 1, 1865. The balance of the regiment, which was not captured January 11, 1863, remained west of the Mississippi River, some serving in the 24th and 25th Regiments Texas Cavalry (Consolidated) and others in the 17th Consolidated Regiment Texas Dismounted Cavalry.

Book mark: .....

[illegible]

(942) Copyist.

(Confederate.)

C | 25 Cav. | Texas.

L. L. Guise

_____, Co. _____, 25 Regiment Texas Cavalry.

Appears on

Company Muster Roll

of the organization named above,

for May & June, 1863.

Enlisted:

When _____, 186 .

Where _____

By whom _____

Period _____

Last paid:

By whom _____

To what time _____, 186 .

Present or absent absent

Remarks: Paroled at Greensboro' N.C.

The 25th Regiment Texas Cavalry (also known as the 3d Regiment Texas Lancers and as the 3d Regiment Carter's Brigade Texas Mounted Volunteers, or Cavalry,) was organized June 1, 1862, with eleven companies. Captain Proudfoot's Company was merged into Company H some time after the muster of June 30, 1863. Many members of the regiment are found to have had prior service in the 9th (Nichols') Regiment Texas Infantry (6 months) or in Cavalry Company C, 3d (Kirby's) Battalion Texas Volunteers (6 months). A part of this regiment was captured at Arkansas Post, Ark., January 11, 1863, and exchanged east of the Mississippi River in April and May, 1863, when it was consolidated with similar remnants of the 17th, 18th and 24th Regiments Texas Cavalry. This consolidation was broken up in March, 1864, when these parts of the 24th and 25th Regiments Texas Cavalry were united to form one field organization, but each appears to have been mustered separately. About April 9, 1865, this portion of the regiment was consolidated with the remnants of other regiments in Granbury's Texas Brigade, and paroled at Greensboro, N. C., about May 1, 1865. The balance of the regiment, which was not captured January 11, 1863, remained west of the Mississippi River, some serving in the 24th and 25th Regiments Texas Cavalry (Consolidated) and others in the 17th Consolidated Regiment Texas Dismounted Cavalry.

Book mark: _____

L. Proudfoot

Captain.

(842)

(Confederate.)

25 Cav. Texas.

P. A. Purse

1st, Co. I, 25 Regiment Texas Cavalry.

Appears on

Company Muster Roll

of the organization named above,

for Sept & Oct, 1863.

Enlisted:

When Feb. 26, 186 .

Where Liberty

By whom E. B. Pickett

Period 3 yrs.

Last paid:

By whom

To what time , 186 .

Present or absent Abt

Remarks: Escaped at time remained at Trans. Miss. Dept.

The 25th Regiment Texas Cavalry (also known as the 3d Regiment Texas Lancers and as the 3d Regiment Carter's Brigade Texas Mounted Volunteers, or Cavalry,) was organized June 1, 1862, with eleven companies. Captain Proudfoot's Company was merged into Company H some time after the muster of June 30, 1862. Many members of the regiment are found to have had prior service in the 9th (Nichols') Regiment Texas Infantry (6 months) or in Cavalry Company C, 3d (Kirby's) Battalion Texas Volunteers (6 months). A part of this regiment was captured at Arkansas Post, Ark., January 11, 1863, and exchanged east of the Mississippi River in April and May, 1863, when it was consolidated with similar remnants of the 17th, 18th and 24th Regiments Texas Cavalry. This consolidation was broken up in March, 1864, when these parts of the 24th and 25th Regiments Texas Cavalry were united to form one field organization, but each appears to have been mustered separately. About April 9, 1865, this portion of the regiment was consolidated with the remnants of other regiments in Granbury's Texas Brigade, and paroled at Greensboro, N. C., about May 1, 1865. The balance of the regiment, which was not captured January 11, 1863, remained west of the Mississippi River, some serving in the 24th and 25th Regiments Texas Cavalry (Consolidated) and others in the 17th Consolidated Regiment Texas Dismounted Cavalry.

Book mark:

(842) Copyist.

(Confederate.)

25 Cav. Texas.

J. S. Ennis

1st Lt., Co. I, 25 Regiment Texas Cavalry.

Appears on

Company Muster Roll

of the organization named above,

for Feb'y & Oct, 1863.

Enlisted:

When Mar. , 1862.

Where Liberty Texas

By whom Capt. Pickett

Period 3 yrs

Last paid:

By whom

To what time , 186

Present or absent Absent

Remarks: Trans. Ennis' Co.

The 25th Regiment Texas Cavalry (also known as the 3d Regiment Texas Lancers and as the 3d Regiment Carter's Brigade Texas Mounted Volunteers, or Cavalry,) was organized June 1, 1862, with eleven companies. Captain Proudfoot's Company was merged into Company H some time after the muster of June 30, 1862. Many members of the regiment are found to have had prior service in the 9th (Nichols') Regiment Texas Infantry (6 months) or in Cavalry Company C, 3d (Kirby's) Battalion Texas Volunteers (6 months). A part of this regiment was captured at Arkansas Post, Ark., January 11, 1863, and exchanged east of the Mississippi River in April and May, 1863, when it was consolidated with military remnants of the 17th, 18th and 24th Regiments Texas Cavalry. This consolidation was broken up in March, 1864, when these parts of the 24th and 25th Regiments Texas Cavalry were united to form one field organization, but each appears to have been mustered separately. About April 9, 1865, this portion of the regiment was consolidated with the remnants of other regiments in Granbury's Texas Brigade, and paroled at Greensboro, N.C., about May 1, 1865. The balance of the regiment, which was not captured January 11, 1863, remained west of the Mississippi River, some serving in the 24th and 25th Regiments Texas Cavalry (Consolidated) and others in the 17th Consolidated Regiment Texas Dismounted Cavalry.

Book mark:

J. Ennis

(942) Copyist.

(Confederate.)

25 Cav. | Texas.

T. S. Louise

Pvt., Co. D, 25 Regiment Texas Cavalry.

Appears on

Company Muster Roll

of the organization named above,

for Nov. & Dec., 1863

Enlisted:

When Mar. 26, , 186 .

Where Liberty

By whom Capt. Mickett

Period 12 yrs.

Last paid:

By whom

To what time , 186

Present or absent Absent

Remarks: Trans. Miss. Dept.

The 25th Regiment Texas Cavalry (also known as the 3d Regiment Texas Lancers and as the 3d Regiment Carter's Brigade Texas Mounted Volunteers, or Cavalry,) was organized June 1, 1862, with eleven companies. Captain Proudfoot's Company was merged into Company H some time after the muster of June 30, 1862. Many members of the regiment are found to have had prior service in the 9th (Nichols') Regiment Texas Infantry (6 months) or in Cavalry Company C, 3d (Kirby's) Battalion Texas Volunteers (6 months). A part of this regiment was captured at Arkansas Post, Ark., January 11, 1863, and exchanged east of the Mississippi River in April and May, 1863, when it was consolidated with similar remnants of the 17th, 18th and 24th Regiments Texas Cavalry. This consolidation was broken up in March, 1864, when these parts of the 24th and 25th Regiments Texas Cavalry were united to form one field organization, but each appears to have been mustered separately. About April 9, 1865, this portion of the regiment was consolidated with the remnants of other regiments in Granbury's Texas Brigade, and paroled at Greensboro, N. C., about May 1, 1865. The balance of the regiment, which was not captured January 11, 1863, remained west of the Mississippi River, some serving in the 24th and 25th Regiments Texas Cavalry (Consolidated) and others in the 17th Consolidated Regiment Texas Dismounted Cavalry.

Book mark:

T. Lay

(642) Copyist.

(Confederate.)

25 Cav. Texas.

P. L. Harris

Pvt., Co. D, 25 Regiment Texas Cavalry.

Appears on

Company Muster Roll

of the organization named above,

for Jan'y & Feb., 1864.

Enlisted:

When Jan'y 26, 1862.

Where Liberty

By whom Pickett

Period 3 yrs.

Last paid:

By whom

To what time , 186

Present or absent Absent

Remarks: Trans. Miss. Dept.

The 25th Regiment Texas Cavalry (also known as the 3d Regiment Texas Lancers and as the 3d Regiment Carter's Brigade Texas Mounted Volunteers, or Cavalry.) was organized June 1, 1862, with seven companies. Captain Proudfoot's Company was merged into Company H some time after the muster of June 30, 1863. Many members of the regiment are found to have had prior service in the 9th (Nichols') Regiment Texas Infantry (6 months) or in Cavalry Company C, 3d (Kirby's) Battalion Texas Volunteers (6 months). A part of this regiment was captured at Arkansas Post, Ark., January 11, 1863, and exchanged east of the Mississippi River in April and May, 1863, when it was consolidated with similar remnants of the 17th, 18th and 24th Regiments Texas Cavalry. This consolidation was broken up in March, 1864, when these parts of the 24th and 25th Regiments Texas Cavalry were united to form one field organization, but each appears to have been mustered separately. About April 9, 1865, this portion of the regiment was consolidated with the remnants of other regiments in Granbury's Texas Brigade, and paroled at Greensboro, N. C., about May 1, 1865. The balance of the regiment, which was not captured January 11, 1863, remained west of the Mississippi River, some serving in the 24th and 25th Regiments Texas Cavalry (Consolidated) and others in the 17th Consolidated Regiment Texas Dismounted Cavalry.

Book mark:

(942) Copyist.

(Confederate.)

G | 25 Cav. | Texas.

P. S. Guise

Priv., Co. I, 25 Regiment Texas Cavalry.

Appears on

Company Muster Roll

of the organization named above,

for Mch. & Apl., 1864.

Enlisted:

When Mch. 26, 1862

Where Liberty, Tex.

By whom Cleveland

Period 3 yrs.

Last paid:

By whom Not known when

To what time ..., 186

Present or absent Absent

Remarks Since Missing. Escaped Capture at Ark. Post Jan. 11, 1863.

The 25th Regiment Texas Cavalry (also known as the 3d Regiment Texas Lancers and as the 2d Regiment Carter's Brigade Texas Mounted Volunteers, or Cavalry,) was organized June 1, 1862, with eleven companies. Captain Proudfoot's Company was merged into Company H some time after the muster of June 20, 1862. Many members of the regiment are found to have had prior service in the 8th (Nichols') Regiment Texas Infantry (6 months) or in Cavalry Company C, 3d (Kirby's) Battalion Texas Volunteers (6 months). A part of this regiment was captured at Arkansas Post, Ark., January 11, 1863, and exchanged east of the Mississippi River in April and May, 1863, when it was consolidated with similar remnants of the 17th, 18th and 24th Regiments Texas Cavalry. This consolidation was broken up in March, 1864, when these parts of the 24th and 25th Regiments Texas Cavalry were united to form one field organization, but each appears to have been mustered separately. About April 9, 1865, this portion of the regiment was consolidated with the remnants of other regiments in Granbury's Texas Brigade, and paroled at Greensboro, N. C., about May 1, 1865. The balance of the regiment, which was not captured January 11, 1863, remained west of the Mississippi River, some serving in the 24th and 25th Regiments Texas Cavalry (Consolidated) and others in the 17th Consolidated Regiment Texas Dismounted Cavalry.

Book mark:

W. H. Hibbard

(942) Copyist.

(Confederate.)

25 Cav. Texas.

[illegible] Grant

....., Co. [illegible], 25 Regiment Texas Cavalry.

Appears on

Regimental Return

of the organization named above,

for the month of [illegible], 1864.

Commissioned officers present and absent:

Station.....

Remarks:.....

Alterations since last return among the enlisted men:

Date.....

Place..... , 186 .

Remarks:.....

Enlisted men on Extra or Daily Duty:

Absent enlisted men accounted for

[illegible] [illegible] [illegible] [illegible]

The 25th Regiment Texas Cavalry (also known as the 3d Regiment Texas Lancers and as the 3d Regiment Carter's Brigade Texas Mounted Volunteers, or Cavalry,) was organized June 1, 1863, with eleven companies. Captain Proudfoot's Company was subsequently merged into Company H some time after the muster of June 30, 1863. Many members of the regiment are found to have had prior service in the 9th (Nichols') Regiment Texas Infantry (6 months) or in Cavalry Company C, 3d (Kirby's) Battalion Texas Volunteers (6 months). A part of this regiment was captured at Arkansas Post, Ark., January 11, 1863, and exchanged east of the Mississippi River in April and May, 1863, when it was consolidated with similar remnants of the 17th, 18th and 24th Regiments Texas Cavalry. This consolidation was broken up in March, 1864, when these parts of the 24th and 25th Regiments Texas Cavalry were united to form one field organization, but each appears to have been mustered separately. About April 9, 1865, this portion of the regiment was consolidated with the remnants of other regiments in Greasbury's Texas Brigade, and paroled at Greensboro, N. C., about May 1, 1865. The balance of the regiment, which was not captured January 11, 1863, remained west of the Mississippi River, some serving in the 24th and 25th Regiments Texas Cavalry (Consolidated) and others in the 17th Consolidated Regiment Texas Dismounted Cavalry.

Comp'd.

B. R. Stough

(Confederate.)

25 Cav. Texas.

F. L. Grisc

Corp., Co. [illegible], 25 Regiment Texas Cavalry.

Appears on

Regimental Return

of the organization named above,

for the month of [illegible], 186[illegible]

Commissioned officers present and absent:

Station

Remarks:

Alterations since last return among the enlisted men:

Date , 186 .

Place

Remarks:

Enlisted men on Extra or Daily Duty:

Absent enlisted men accounted for.

Sick Furlough Cas.

The 25th Regiment Texas Cavalry (also known as the 3d Regiment Texas Lancers and as the 3d Regiment Carter's Brigade Texas Mounted Volunteers, or Cavalry,) was organized June 1, 1862, with eleven companies. Captain Proudfoot's Company was merged into Company H some time after the muster of June 30, 1863. Many members of the regiment are found to have had prior service in the 9th (Nichols') Regiment Texas Infantry (6 months) or in Cavalry Company C, 3d (Kirby's) Battalion Texas Volunteers (6 months). A part of this regiment was captured at Arkansas Post, Ark., January 11, 1863, and exchanged east of the Mississippi River in April and May, 1863, when it was consolidated with similar remnants of the 17th, 19th and 24th Regiments Texas Cavalry. This consolidation was broken up in March, 1864, when these parts of the 24th and 25th Regiments Texas Cavalry were united to form one field organization, but each appears to have been mustered separately. About April 9, 1865, this portion of the regiment was consolidated with the remnants of other regiments in Granbury's Texas Brigade, and paroled at Greensboro, N. C., about May 1, 1865. The balance of the regiment, which was not captured January 11, 1863, remained west of the Mississippi River, some serving in the 24th and 25th Regiments Texas Cavalry (Consolidated) and others in the 17th Consolidated Regiment Texas Dismounted Cavalry.

R. R. Stough

(848.) Copyist.

Gunter, L.

Co. I, 25 Texas Cavalry.

Gillespie's Reg't.
3 Texas Lancers.
3 Reg't Carter's Brig.

Became Co. K, Granbury's Consol'd Texas Brig., about April 9, '65.

(Confederate.)

Private Private

CARD NUMBERS.

1	5035763	20	
2		21	
3		22	
4		23	
5		24	
6		25	
7		26	
8		27	
9		28	
10		29	
11		30	
12		31	
13		32	
14		33	
15		34	
16		35	
17		36	
18		37	
19		38	

Number of medical cards herein 0

Number of personal papers herein 0

BOOK MARK:

See also

(Confederate.)

G | 25 Cav. Texas.

C. Smith

Pvt., Co. [illegible], 25 Regiment Texas Cavalry.

Appears on

Regimental Return

of the organization named above,

for the month of Feb., 1865.

Commissioned officers present and absent:

Station:

Remarks:

Alterations since last return among the enlisted men:

Date Feb. 10, 1865.

Place Camp Lubbock

Remarks: Enlisted.

Enlisted men on Extra or Daily Duty:

Absent enlisted men accounted for:

The 25th Regiment Texas Cavalry (also known as the 3d Regiment Texas Lancers and as the 3d Regiment Carter's Brigade Texas Mounted Volunteers, or Cavalry,) was organized June 1, 1862, with eleven companies. Captain Proudfoot's Company was merged into Company H some time after the muster of June 30, 1862. Many members of the regiment are found to have had prior service in the 9th (Nichols') Regiment Texas Infantry (6 months) or in Cavalry Company C, 3d (Kirby's) Battalion Texas Volunteers (6 months). A part of this regiment was captured at Arkansas Post, Ark., January 11, 1863, and exchanged east of the Mississippi River in April and May, 1863, when it was consolidated with similar remnants of the 17th, 18th and 24th Regiments Texas Cavalry. This consolidation was broken up in March, 1864, when these parts of the 24th and 25th Regiments Texas Cavalry were united to form one field organization, but each appears to have been mustered separately. About April 9, 1865, this portion of the regiment was consolidated with the remnants of other regiments in Granbury's Texas Brigade, and paroled at Greensboro, N. C., about May 1, 1865. The balance of the regiment, which was not captured January 11, 1863, remained west of the Mississippi River, some serving in the 24th and 25th Regiments Texas Cavalry (Consolidated) and others in the 17th Consolidated Regiment Texas Dismounted Cavalry.

B. R. Stough

Copyist.

844.

781

Gunter, W. S.

Co. K, 25 Texas Cavalry.

Gillespie's Reg't.
3 Texas Lancers.
3 Reg't Carter's Brig.

Became Co. K, Granbury's Consol'd Texas Brig., about April 9, '65.

(Confederate.)

Private Sergeant

CARD NUMBERS.

1	5-035-6135	20	
2	6186	21	
3	6290	22	
4	6204	23	
5	6595	24	
6	47034330	25	
7	45-48-9449	26	
8		27	
9		28	
10		29	
11		30	
12		31	
13		32	
14		33	
15		34	
16		35	
17		36	
18		37	
19		38	

Number of medical cards herein 0

Number of personal papers herein 0

Book Mark:

See also

(Confederate.)

G | 25 Cav. | Texas.

W. S. Gunter

Pvt., { Capt. M. M. Singletary's Company, 3 Regiment Carter's Brigade Texas Cavalry.*

Age 24 years.

Appears on

Company Muster-in Roll

of the organization named above.

Roll dated Camp Gillespie near Nacogdoches, May 13 1862.

Muster-in to date May 13, 1862.

Joined for duty and enrolled:

When April 16 1862.

Where Huntsville

By whom W. M. M. Singletary

Period 3 yrs or the war

Valuation of horse, $75 00; equipments, $40 00

Remarks:

*This company subsequently became Company K, 25th Regiment Texas Cavalry

The 25th Regiment Texas Cavalry (also known as the 3d Regiment Texas Lancers and as the 3d Regiment Carter's Brigade Texas Mounted Volunteers, or Cavalry,) was organized June 1, 1862, with eleven companies. Captain Proudfoot's Company was merged into Company H some time after the muster of June 30, 1862. Many members of the regiment are found to have had prior service in the 9th (Nichols') Regiment Texas Infantry (6 months) or in Cavalry Company C, 3d (Kirby's) Battalion Texas Volunteers (6 months). A part of this regiment was captured at Arkansas Post, Ark., January 11, 1863, and exchanged east of the Mississippi River in April and May, 1863, when it was consolidated with similar remnants of the 17th, 18th and 24th Regiments Texas Cavalry. This consolidation was broken up in March, 1864, when those parts of the 24th and 25th Regiments Texas Cavalry were united to form one field organization, but each appears to have been mustered separately. About April 9, 1865, this portion of the regiment was consolidated with the remnants of other regiments in Granbury's Texas Brigade, and paroled at Greensboro, N. C., about May 1, 1865. The balance of the regiment, which was not captured January 11, 1863, remained west of the Mississippi River, some serving in the 24th and 25th Regiments Texas Cavalry (Consolidated) and others in the 17th Consolidated Regiment Texas Dismounted Cavalry.

Book mark:

Copyist.

(Confederate.)

25 Cav. Texas.

W. L. S. Shuster

2 Lt., Co. K, 25 Regiment Texas Cavalry.

Appears on

Company Muster Roll

of the organization named above,

for May 12 to June 30, 1862.

Enlisted:

When Sept. 15, 1862.

Where Galveston

By whom M. M. Singletary

Period 3 yrs or the war.

Last paid:

By whom

To what time , 186 .

Present or absent Absent

Remarks: Unchanged

from 6 mos. service.

The 25th Regiment Texas Cavalry (also known as the 3d Regiment Texas Lancers and as the 3d Regiment Carter's Brigade Texas Mounted Volunteers, or Cavalry,) was organized June 1, 1862, with eleven companies. Captain Proudfoot's Company was merged into Company H some time after the muster of June 30, 1863. Many members of the regiment are found to have had prior service in the 9th (Nichols') Regiment Texas Infantry (6 months) or in Cavalry Company C, 3d (Kirby's) Battalion Texas Volunteers (6 months). A part of this regiment was captured at Arkansas Post, Ark., January 11, 1863, and exchanged east of the Mississippi River in April and May, 1863, when it was consolidated with similar remnants of the 17th, 18th and 24th Regiments Texas Cavalry. This consolidation was broken up in March, 1864, when these parts of the 24th and 25th Regiments Texas Cavalry were united to form one field organization, but each appears to have been mustered separately. About April 9, 1865, this portion of the regiment was consolidated with the remnants of other regiments in Granbury's Texas Brigade, and paroled at Greensboro, N. C., about May 1, 1865. The balance of the regiment, which was not captured January 11, 1863, remained west of the Mississippi River, some serving in the 24th and 25th Regiments Texas Cavalry (Consolidated) and others in the 17th Consolidated Regiment Texas Dismounted Cavalry.

Book mark:

T. J. Jones

Copyist.

(842)

Appr. 24/62 & reenlisted
Absent on detached
service.

(Confederate.)

G | **25 Cav.** | **Texas.**

W. L. Gunter

2 Sgt., Co. K., 25 Regiment Texas Cavalry.

Appears on

Company Muster Roll

of the organization named above,

for May & June, 1863.

Enlisted:

When May 13, 1862

Where Huntsville Tex.

By whom M. M. Singletary

Period 3 yrs or war

Last paid:

By whom .....

To what time ....., 186 .

Present or absent Absent

Remarks Left sick in Hospital at Petersburg Va May 1/63

The 25th Regiment Texas Cavalry (also known as the 3d Regiment Texas Lancers and as the 3d Regiment Carter's Brigade Texas Mounted Volunteers, or Cavalry,) was organized June 1, 1862, with eleven companies. Captain Proudfoot's Company was merged into Company H some time after the muster of June 30, 1862. Many members of the regiment are found to have had prior service in the 9th (Nichols') Regiment Texas Infantry (6 months) or in Cavalry Company C, 3d (Kirby's) Battalion Texas Volunteers (6 months). A part of this regiment was captured at Arkansas Post, Ark., January 11, 1863, and exchanged east of the Mississippi River in April and May, 1863, when it was consolidated with similar remnants of the 17th, 18th and 24th Regiments Texas Cavalry. This consolidation was broken up in March, 1864, when those parts of the 24th and 25th Regiments Texas Cavalry were united to form one field organization, but each appears to have been mustered separately. About April 9, 1865, this portion of the regiment was consolidated with the remnants of other regiments in Granbury's Texas Brigade, and paroled at Greensboro, N. C., about May 1, 1865. The balance of the regiment, which was not captured January 11, 1863, remained west of the Mississippi River, some serving in the 24th and 25th Regiments Texas Cavalry (Consolidated) and others in the 17th Consolidated Regiment Texas Dismounted Cavalry.

Book mark: .....

J. B. Johnson

Copyist.

(942)

(Confederate.)

EG | 25 Cav. | Texas.

W. S. Hunter

2d Sgt., Co. K, 25 Regiment Texas Cavalry.

Appears on

Company Muster Roll

of the organization named above,

for July & Aug, 1863.

Enlisted:

When Apr. 25, 1862.

Where Galveston

By whom

Period

Last paid:

By whom

To what time , 186 .

Present or absent

Remarks: Died on the 27th Aug. 1863. two miles from

The 25th Regiment Texas Cavalry (also known as the 3d Regiment Texas Lancers and as the 3d Regiment Carter's Brigade Texas Mounted Volunteers, or Cavalry,) was organized June 1, 1862, with eleven companies. Captain Proudfoot's Company was merged into Company H some time after the muster of June 30, 1862. Many members of the regiment are found to have had prior service in the 9th (Nichols') Regiment Texas Infantry (6 months) or in Cavalry Company C, 3d (Kirby's) Battalion Texas Volunteers (6 months). A part of this regiment was captured at Arkansas Post, Ark., January 11, 1863, and exchanged east of the Mississippi River in April and May, 1863, when it was consolidated with similar remnants of the 17th, 18th and 24th Regiments Texas Cavalry. This consolidation was broken up in March, 1864, when these parts of the 24th and 25th Regiments Texas Cavalry were united to form one field organization, but each appears to have been mustered separately. About April 9, 1865, this portion of the regiment was consolidated with the remnants of other regiments in Granbury's Texas Brigade, and paroled at Greensboro, N. C., about May 1, 1865. The balance of the regiment, which was not captured January 11, 1863, remained west of the Mississippi River, some serving in the 24th and 25th Regiments Texas Cavalry (Consolidated) and others in the 17th Consolidated Regiment Texas Dismounted Cavalry.

Book mark:

T. H. Johnson

(642) Copyist.

south west of Greysville
Ga.

(Confederate.)

C | 25 Cav. | Texas.

W. S. Hunter

2 Sgt., Co. K, 25 Regiment Texas Cavalry.

Appears on a

Report

of deaths in the organization named above; made in compliance with G. O. No. 80 of the War Department, dated October 30, 1862.

Report dated Not dated, 186 .

Enlisted:
When April 15, 1862.
Where Galveston Tex.
By whom W. M. Singletary

Where born Ala

Died:
When [illegible] 13, 1863.
Where Near Graysville Ga.
From what cause Disease

Last paid:
By whom
To what time , 186 .

Remarks: There is due 1 months pay for horse, transportation for 118 Miles

(over)

(Confederate.)

F. 25 Texas.

W. S. Hunter

Serg't, Co. K, 25 Reg't Texas Infantry.

Appears on a

Roster

of troops of the Confederate Army captured at Fort Hindman, Arkansas Post, Ark., Jan. 11, 1863.

Roster not dated. Not signed.

Remarks:

.....

.....

.....

.....

.....

.....

.....

.....

.....

.....

.....

.....

.....

.....

.....

.....

.....

Number of roll:

1 sheet. 119 Ed. J. Harris

(6396)

Copyist.

(Confederate.)

G 25 Cav. Texas.

H. A. Linder

2d Lt. Co. K. 25 Regt. Tex. Cavy.

Appears on a

Roll of Prisoners of War

Received at Camp Butler, Ill., Jan. 31, 1863.

Roll dated

Not dated, 186 .

Where captured Vicksburg.

When captured June 11, 1863.

Remarks:

Roll bears the following indorsement: "Received City Point, Va., April 15, 1863, from Jno. E. Mulford, Capt. 3d Infty. N. Y. V. Comdg. 'Flag of Truce,' (on the within rolls) Eight Hundred & Eighty three (883) Confederate Prisoners of War paroled for Exchange; also Two Surgeons.

J. H. THOMPSON, Capt. Comdg. Post."

Number of sub-division

12

(4895)

E. E. Rankin

Copyist.

(CONFEDERATE.)

Ly "A" 26 Cav. Tex

W. A. Hunter

Sgt - Co K 25 Regt Tex Cav

Appears on a

Register

of Payments on Descriptive Lists.

Period of service:

From Jan. 1, 1863.

To Apl 30, 1863.

When paid Aug. 15, 1863.

By whom B. F. Bonar

Amount $168.00

Remarks:

Confed. Arch., Chap. 5, File No. 54, page 137.

W H Collings Copyist.

(635) 3000

(CONFEDERATE.)

Pvt | 25 | Tex.

W. S. Hunter

Co. K, 25 Regt Tex.

Appears on a Register of

Medical Director's Office,
Richmond, Va.

Hospital Petersburg

Complaint Catarrh Fever

Admitted Apl. 16, 1863.

Remarks:

Confed. Arch., Chap. 6, File No. 357, page 288

W. A. Johnson
Copyist.

(635) 1877

Gantlin. T. &

Co. D., 25 Texas Cavalry.

{ Gillespie's Reg't.
3 Texas Lancers.
3 Reg't Carter's Brig. }

Became Co. K, Granbury's Consol'd Texas Brig., about April 9, '65.

(Confederate.)

Private Private

REFERENCE SLIP.

Cards filed with

Gantlin Thomas B.

Guynes. J. M.

Co. B, 25 Texas Cavalry.

Gillespie's Reg't.
3 Texas Lancers.
3 Reg't Carter's Brig.

Became Co. K, Granbury's Consol'd Texas Brig., about April 9, '65.

(Confederate.)

Private Sergeant

REFERENCE SLIP.

Cards filed with

Guines. J. M.

Guynes. F. M.

Co. B, 25 Texas Cavalry.

Gillespie's Reg't.
3 Texas Lancers.
3 Reg't Carter's Brig.

Became Co. K, Granbury's Consol'd Texas Brig., about April 9, '65.

(Confederate.)

Private Sergeant

REFERENCE SLIP.

Cards filed with

Guines. F. M.

Gwinn, -

Co. E, 25 Texas Cavalry.

Gillespie's Reg't.
3 Texas Lancers.
3 Reg't Carter's Brig.

Became Co. K, Granbury's Consol'd Texas Brig., about April 9, '65.

(Confederate.)

2 Lieutenant 2 Lieutenant

CARD NUMBERS.

1	5035826	20	
2		21	
3		22	
4		23	
5		24	
6		25	
7		26	
8		27	
9		28	
10		29	
11		30	
12		31	
13		32	
14		33	
15		34	
16		35	
17		36	
18		37	
19		38	

Number of medical cards herein 0

Number of personal papers herein 0

Book Mark:

See also

(Confederate.)

25 Cav. Texas.

Lawson

2 Lt., Co. C, 25 Regiment Texas Cavalry.

Appears on

Regimental Return

of the organization named above,

for the month of Nov, 1864.

Commissioned officers present and absent:

absent

Station

Remarks: absent with leave.

Alterations since last return among the enlisted men:

, 186 .

Date

Place

Remarks:

Enlisted men on Extra or Daily Duty:

Absent enlisted men accounted for

The 25th Regiment Texas Cavalry (also known as the 3d Regiment Texas Lancers and as the 3d Regiment Carter's Brigade Texas Mounted Volunteers or Cavalry) was organized June 1, 1861, with eleven companies. Captain Proddy's Company was merged into Company H some time after the muster of June 30, 1862. Many members of the regiment are found to have had prior service in the 9th (Nichols') Regiment Texas Infantry (6 months) or in Cavalry Company C, 3d (Kirby's) Battalion Texas Volunteers (6 months). A part of this regiment was captured at Arkansas Post, Ark., January 11, 1863, and exchanged east of the Mississippi River in April and May, 1863, when it was consolidated with similar remnants of the 17th, 18th and 24th Regiments Texas Cavalry. This consolidation was broken up in March, 1864, when these parts of the 24th and 25th Regiments Texas Cavalry were united to form one field organization, but each appears to have been mustered separately. About April 9, 1865, this portion of the regiment was consolidated with the remnants of other regiments in Granbury's Texas Brigade, and paroled at Greensboro, N. C., about May 1, 1865. The balance of the regiment, which was not captured January 11, 1863, remained west of the Mississippi River, some serving in the 24th and 25th Regiments Texas Cavalry (Consolidated) and others in the 17th Consolidated Regiment Texas Dismounted Cavalry.

D. R. Stough

Copyist.

.614.

Haas J H

Co. B, 25 Texas Cavalry.

Gillespie's Reg't.
3 Texas Lancers.
3 Reg't Carter's Brig.

Became Co. K, Granbury's Consol'd Texas Brig., about April 9, '65.

(Confederate.)

Private Private

REFERENCE SLIP.

Cards filed with

Haralson J H

Haddox Alex

Co. A, 25 Texas Cavalry.

Gillespie's Reg't.
3 Texas Lancers.
3 Reg't Carter's Brig.

Became Co. K, Granbury's Consol'd Texas Brig., about April 9, '65.

(Confederate.)

Private Private

CARD NUMBERS.

1	5235260 4	20	
2		21	
3		22	
4		23	
5		24	
6		25	
7		26	
8		27	
9		28	
10		29	
11		30	
12		31	
13		32	
14		33	
15		34	
16		35	
17		36	
18		37	
19		38	

Number of medical cards herein 0

Number of personal papers herein 0

Book Mark: _____

See also _____

(Confederate.)

H | 25 Cav. Texas.

[illegible]

[illegible] Pvt., { Capt. B. F. Ross' Company, 3 Regiment Carter's Brigade Texas Cavalry.*

Age ..... years.

Appears on

Company Muster-in Roll

of the organization named above.

Roll dated Camp [illegible] Near [illegible] June 30, 186[illegible].

Muster-in to date June 30, 1863.

Joined for duty and enrolled:

When ..... 186 .

Where .....

By whom .....

Period [illegible]

No. of miles to rendezvous .....

Valuation of horse, $[illegible]100; equipments, $[illegible]100

Remarks: [illegible]

*This company subsequently became Company A, 25th Regiment Texas Cavalry.

The 25th Regiment Texas Cavalry (also known as the 3d Regiment Texas Lancers and as the 3d Regiment Carter's Brigade Texas Mounted Volunteers, or Cavalry,) was organized June 1, 1863, with eleven companies. Captain Proudfoot's Company was merged into Company H some time after the muster of June 30, 1863. Many members of the regiment are found to have had prior service in the 9th (Nichols') Regiment Texas Infantry (6 months) or in Cavalry Company C, 2d (Kirby's) Battalion Texas Volunteers (6 months). A part of this regiment was captured at Arkansas Post, Ark., January 11, 1863, and exchanged east of the Mississippi River in April and May, 1863, when it was consolidated with similar remnants of the 17th, 18th and 24th Regiments Texas Cavalry. This consolidation was broken up in March, 1864, when those parts of the 24th and 25th Regiments Texas Cavalry were united to form one field organization, but each appears to have been mustered separately. About April 9, 1865, this portion of the regiment was consolidated with the remnants of other regiments in Granbury's Texas Brigade, and paroled at Greensboro, N. C., about May 1, 1865. The balance of the regiment, which was not captured January 11, 1863, remained west of the Mississippi River, now serving in the 24th and 25th Regiments Texas Cavalry (Consolidated) and others in the 17th Consolidated Regiment Texas Dismounted Cavalry.

Remarks: .....

[illegible]

(1863) Copyist.

Hagan,

Co. E, 25 Texas Cavalry.

Gillespie's Reg't.
3 Texas Lancers.
3 Reg't Carter's Brig.

Became Co. K, Granbury's Consol'd Texas Brig., about April 9, '65.

(Confederate.)

Private Private

CARD NUMBERS.

1	S-035-7863	20	
2	7900	21	
3		22	
4		23	
5		24	
6		25	
7		26	
8		27	
9		28	
10		29	
11		30	
12		31	
13		32	
14		33	
15		34	
16		35	
17		36	
18		37	
19		38	

Number of medical cards herein 1

Number of personal papers herein 2

Book Mark:

See also

(Confederate.)

25 Cav. Texas.

Hagan

Pvt, Co. ", 25 Regiment Texas Cavalry.

Appears on

Regimental Return

of the organization named above,

for the month of Dec, 1864

Commissioned officers present and absent:

Station

Remarks:

Alterations since last return among the enlisted men.

, 186 .

Date

Place

Remarks:

Enlisted men on Extra or Daily Duty.

Absent enlisted men accounted for:

Since Nov. 30 on recruiting service and after Cav. outfit.

The 25th Regiment Texas Cavalry was known as the 3d Regiment Texas Lancers and as the 3d Regiment Carter's Brigade Texas Mounted Volunteers, or Carter's. It was organized June 1, 1862, with eleven companies. Captain Proffoot's Company was merged into Company H some time after the muster of June 30, 1862. Many members of the regiment are found to have had prior service in the 9th (Nichols') Regiment Texas Infantry (6 months) or in Cavalry Company C, 3d (Kerby's) Battalion Texas Volunteers (6 months). A part of this regiment was captured at Arkansas Post, Ark., January 11, 1863, and exchanged east of the Mississippi River in April and May, 1863, when it was consolidated with similar remnants of the 17th, 18th and 24th Regiments Texas Cavalry. This consolidation was broken up in March, 1864, when these parts of the 24th and 25th Regiments Texas Cavalry were united to form one field organization, but each appears to have been mustered separately. About April 9, 1865, this portion of the regiment was consolidated with the remnants of other regiments in Granbury's Texas Brigade, and paroled at Greensboro, N. C., about May 1, 1865. The colonel of the regiment, which was not captured January 11, 1863, remained west of the Mississippi River, some serving in the 24th and 25th Regiments Texas Cavalry (Consolidated) and others in the 17th Consolidated Regiment Texas Dismounted Cavalry.

B. R. Stough

Copyist.

616.

(Confederate.)

25 Cav. Texas.

[illegible], Co. [illegible], 25 Regiment Texas Cavalry.

Appears on

Regimental Return

of the organization named above,

for the month of [illegible]. 186[illegible].

Commissioned officers present and absent:

Station

Remarks:

Alterations since last return among the enlisted men:

Date , 186 .

Place

Remarks:

Enlisted men on Extra or Daily Duty:

Absent enlisted men accounted for

Without leave.

The 25th Regiment Texas Cavalry (also known as the 3d Regiment Texas Lancers and as the 3d Regiment Carter's Brigade Texas Mounted Volunteers, or Cavalry,) was organized June 1, 1862, with eleven companies. Captain Proudfoot's Company was merged into Company H some time after the muster of June 30, 1863. Many members of the regiment are found to have had prior service in the 9th (Nichols') Regiment Texas Infantry (6 months) or in Cavalry Company C, 3d (Kirby's) Battalion Texas Volunteers (6 months). A part of this regiment was captured at Arkansas Post, Ark., January 11, 1863, and exchanged east of the Mississippi River in April and May, 1863, when it was consolidated with similar remnants of the 17th, 18th and 24th Regiments Texas Cavalry. This consolidation was broken up in March, 1864, when these parts of the 24th and 25th Regiments Texas Cavalry were united to form one field organization, but each appears to have been mustered separately. About April 9, 1865, this portion of the regiment was consolidated with the remnants of other regiments in Granbury's Texas Brigade, and paroled at Greensboro, N. C., about May 1, 1865. The balance of the regiment, which was not captured January 11, 1863, remained west of the Mississippi River, some serving in the 24th and 25th Regiments Texas Cavalry (Consolidated) and others in the 17th Consolidated Regiment Texas Dismounted Cavalry.

[illegible] R. Stuart

614.

Copyist.

Hall, John

Co. D, 25 Texas Cavalry.

Gillespie's Reg't.
3 Texas Lancers.
3 Reg't Carter's Brig.

Became Co. K, Granbury's Consol'd Texas Brig., about April 9, '65.

(Confederate.)

Private | Private

CARD NUMBERS.

1	5035-3837	21	
2	2462	22	
3	3961	23	
4	4013	24	
5	4058	25	
6	4101	26	
7	4144	27	
8	4184	28	
9	5-26	29	
10	47034328	30	
11	45-48921?	31	
12		32	
13		33	
14		34	
15		35	
16		36	
17		37	
18		38	
19		39	

Number of medical cards herein 2

Number of personal papers herein 2

BOOK MARK: _____

See also _____

(Confederate.)

H | 25 Cav. Texas.

John Hall

Pvt., Co. A, 25 Regiment Texas Cavalry.

Appears on

Company Muster Roll

of the organization named above,

for May 11 to June 30, 1862.

Enlisted:
When May 11, 186 .
Where Refugio
By whom Reed
Period 3 yrs.

Last paid:
By whom By muster from enlistment
To what time ....., 186 .

Present or absent Present

Remarks: .....

The 25th Regiment Texas Cavalry (also known as the 3d Regiment Texas Lancers and as the 3d Regiment Carter's Brigade Texas Mounted Volunteers, or Cavalry,) was organized June 1, 1862, with eleven companies. Captain Proudfoot's Company was merged into Company H some time after the muster of June 30, 1862. Many members of the regiment are found to have had prior service in the 9th (Nichols') Regiment Texas Infantry (6 months) or in Cavalry Company C, 3d (Kirby's) Battalion Texas Volunteers (6 months). A part of this regiment was captured at Arkansas Post, Ark., January 11, 1863, and exchanged east of the Mississippi River in April and May, 1863, when it was consolidated with similar remnants of the 17th, 28th and 24th Regiments Texas Cavalry. This consolidation was broken up in March, 1864, when these parts of the 24th and 25th Regiments Texas Cavalry were united to form one field organization, but each appears to have been mustered separately. About April 9, 1865, this portion of the regiment was consolidated with the remnants of other regiments in Granbury's Texas Brigade, and paroled at Greensboro, N. C., about May 1, 1865. The balance of the regiment, which was not captured January 11, 1863, remained west of the Mississippi River, some serving in the 24th and 25th Regiments Texas Cavalry (Consolidated) and others in the 17th Consolidated Regiment Texas Dismounted Cavalry.

Book mark: .....

W. D. Mayfield

(842) Copyist.

(Confederate.)

H 25 Cav. Texas.

John Hull

Pvt, Co. , 25 Regiment Texas Cavalry.

Appears on

Muster Roll

of a detachment of refugees of the organization named above, from Arkansas Post, Arkansas,

for June 30 1862 to Apr 30, 1863.

Enlisted:

When May 14, 186 .

Where

By whom Reed

Period 3 yrs

Last paid:

By whom

To what time Dec 31 186 .

Present or absent Present

Remarks: 4 mos dis Cavalry

The 25th Regiment Texas Cavalry (also known as the 3d Regiment Texas Lancers and as the 3d Regiment Carter's Brigade Texas Mounted Volunteers, or Cavalry) was organized June 1, 1862, with eleven companies. Captain Proud'foot's Company was merged into Company H some time after the muster of June 30, 1862. Many members of the regiment are found to have had prior service in the 9th (Nichols') Regiment Texas Infantry (6 months) or in Cavalry Company C, 3d (Kerr's) Battalion Texas Volunteers (6 months). A part of this regiment was captured at Arkansas Post, Ark., January 11, 1863, and exchanged east of the Mississippi River in April and May, 1863, when it was consolidated with similar remnants of the 17th, 18th and 24th Regiments Texas Cavalry. This consolidation was broken up in March, 1864, when these parts of the 24th and 25th Regiments Texas Cavalry were united to form one field organization, but each appears to have been mustered separately. About April 9, 1865, this portion of the regiment was consolidated with the remnants of other regiments in Granbury's Texas Brigade, and paroled at Greensboro, N. C., about May 1, 1865. The balance of the regiment, which was not captured January 11, 1863, remained west of the Mississippi River, some serving in the 24th and 25th Regiments Texas Cavalry (Consolidated) and others in the 17th Consolidated Regiment Texas Dismounted Cavalry.

Book mark:

(650) J. W. Wilkinson

Copyist.

(Confederate.)

H. **25 Cav. Texas.**

E. S. Hall

Pvt, Co. H, 25 Regiment Texas Cavalry.

Appears on

Company Muster Roll

of the organization named above,

for May & June, 1863.

Enlisted:

When ....., 186 .

Where .....

By whom .....

Period .....

Last paid:

By whom .....

To what time ....., 186 .

Present or absent Absent

Remarks: Sick in hospital at Petersburg Va.

The 25th Regiment Texas Cavalry (also known as the 3d Regiment Texas Lancers and as the 3d Regiment Carter's Brigade Texas Mounted Volunteers, or Cavalry,) was organized June 1, 1862, with eleven companies. Captain Proudfoot's Company was merged into Company H some time after the muster of June 30, 1863. Many members of the regiment are found to have had prior service in the 9th (Nichols') Regiment Texas Infantry (6 months) or in Cavalry Company C, 3d (Kirby's) Battalion Texas Volunteers (6 months). A part of this regiment was captured at Arkansas Post, Ark., January 11, 1863, and exchanged east of the Mississippi River in April and May, 1863, when it was consolidated with similar remnants of the 17th, 18th and 24th Regiments Texas Cavalry. This consolidation was broken up in March, 1864, when these parts of the 24th and 25th Regiments Texas Cavalry were united to form one field organization, but each appears to have been mustered separately. About April 9, 1865, this portion of the regiment was consolidated with the remnants of other regiments in Granbury's Texas Brigade, and paroled at Greensboro, N. C., about May 1, 1865. The balance of the regiment, which was not captured January 11, 1863, remained west of the Mississippi River, some serving in the 24th and 25th Regiments Texas Cavalry (Consolidated) and others in the 17th Consolidated Regiment Texas Dismounted Cavalry.

Book mark: .....

W. D. Mayfield

Copyist.

(642)

(Confederate.)

St | 25 Cav. | Texas.

[illegible]

Pvt, Co. D, 25 Regiment Texas Cavalry.

Appears on

Company Muster Roll

of the organization named above,

for July & Aug, 186 3.

Enlisted:

When Mch, 186 2.

Where Goliad

By whom [illegible]

Period 2 yrs or Dur War.

Last paid:

By whom [illegible]

To what time [illegible], 186 .

Present or absent Absent

Remarks: Conscript Furlough

The 25th Regiment Texas Cavalry (also known as the 3d Regiment Texas Lancers and as the 3d Regiment Carter's Brigade Texas Mounted Volunteers, or Cavalry,) was organized June 1, 1862, with eleven companies. Captain Proudfoot's Company was merged into Company H some time after the muster of June 30, 1863. Many members of the regiment are found to have had prior service in the 9th (Nichols') Regiment Texas Infantry (6 months) or in Cavalry Company C, 3d (Kirby's) Battalion Texas Volunteers (6 months). A part of this regiment was captured at Arkansas Post, Ark., January 11, 1863, and exchanged east of the Mississippi River in April and May, 1863, when it was consolidated with similar remnants of the 17th, 18th and 24th Regiments Texas Cavalry. This consolidation was broken up in March, 1864, when these parts of the 24th and 25th Regiments Texas Cavalry were united to form one field organization, but each appears to have been mustered separately. About April 9, 1865, this portion of the regiment was consolidated with the remnants of other regiments in Granbury's Texas Brigade, and paroled at Greensboro, N. C., about May 1, 1865. The balance of the regiment, which was not captured January 11, 1863, remained west of the Mississippi River, some serving in the 24th and 25th Regiments Texas Cavalry (Consolidated) and others in the 17th Consolidated Regiment Texas Dismounted Cavalry.

Book mark: [illegible]

W. D. Mayfield

(842) Copyist.

(Confederate.)

25 Cav. Texas.

[illegible], Co. [illegible], 25 Regiment Texas Cavalry.

Appears on

Company Muster Roll

of the organization named above,

for [illegible], 1863.

Enlisted:

When [illegible], 1862.

Where [illegible]

By whom [illegible]

Period [illegible]

Last paid:

By whom [illegible]

To what time [illegible], 1862.

Present or absent [illegible]

Remarks: [illegible]

The 25th Regiment Texas Cavalry (also known as the 3d Regiment Texas Lancers and as the 3d Regiment Carter's Brigade Texas Mounted Volunteers, or Cavalry,) was organized June 1, 1862, with eleven companies. Captain Proudfoot's Company was merged into Company H some time after the muster of June 30, 1862. Many members of the regiment are found to have had prior service in the 9th (Nichols') Regiment Texas Infantry (6 months) or in Cavalry Company C, 3d (Kirby's) Battalion Texas Volunteers (6 months). A part of this regiment was captured at Arkansas Post, Ark., January 11, 1863, and exchanged east of the Mississippi River in April and May, 1863, when it was consolidated with similar remnants of the 17th, 18th and 24th Regiments Texas Cavalry. This consolidation was broken up in March, 1864, when these parts of the 24th and 25th Regiments Texas Cavalry were united to form one field organization, but each appears to have been mustered separately. About April 9, 1865, this portion of the regiment was consolidated with the remnants of other regiments in Granbury's Texas Brigade, and paroled at Greensboro, N. C., about May 1, 1865. The balance of the regiment, which was not captured January 11, 1863, remained west of the Mississippi River, some serving in the 24th and 25th Regiments Texas Cavalry (Consolidated) and others in the 17th Consolidated Regiment Texas Dismounted Cavalry.

Book mark: [illegible]

W. D. Mayfield

(942)

Copyist.

(Confederate.)

14 **25 Cav.** | **Texas.**

[illegible] Hall

C[illegible], Co. [illegible], 25 Regiment Texas Cavalry.

Appears on

Company Muster Roll

of the organization named above,

for [illegible], 186 3.

Enlisted:

When [illegible], 186 2.

Where Goliad

By whom [illegible]

Period [illegible]

Last paid:

By whom [illegible]

To what time [illegible], 186 [illegible].

Present or absent Present

Remarks: [illegible]

The 25th Regiment Texas Cavalry (also known as the 3d Regiment Texas Lancers and as the 3d Regiment Carter's Brigade Texas Mounted Volunteers, or Cavalry.) was organized June 1, 1862, with eleven companies. Captain Proudfoot's Company was merged into Company H some time after the muster of June 30, 1863. Many members of the regiment are found to have had prior service in the 9th (Nichols') Regiment Texas Infantry (6 months) or in Cavalry Company C, 3d (Kirby's) Battalion Texas Volunteers (6 months). A part of this regiment was captured at Arkansas Post, Ark., January 11, 1863, and exchanged east of the Mississippi River in April and May, 1863, when it was consolidated with similar remnants of the 17th, 18th and 24th Regiments Texas Cavalry. This consolidation was broken up in March, 1864, when these parts of the 24th and 25th Regiments Texas Cavalry were united to form one field organization, but each appears to have been mustered separately. About April 9, 1865, this portion of the regiment was consolidated with the remnants of other regiments in Granbury's Texas Brigade, and paroled at Greensboro, N. C., about May 1, 1865. The balance of the regiment, which was not captured January 11, 1863, remained west of the Mississippi River, some serving in the 24th and 25th Regiments Texas Cavalry (Consolidated) and others in the 17th Consolidated Regiment Texas Dismounted Cavalry.

Book mark:

A. D. Mayfield

(942) Copyist.

(Confederate.)

Co. | 25 Cav. | Texas.

[illegible] Scott

[illegible], Co. [illegible], 25 Regiment Texas Cavalry.

Appears on

Company Muster Roll

of the organization named above,

for [illegible] June & July, 1864.

Enlisted:

When [illegible] March 1, 1862.

Where [illegible] Holland Tex

By whom [illegible] Lt Martin

Period [illegible] 3 yrs or Dur War

Last paid:

By whom [illegible] Capt Lewis

To what time [illegible] June 30 1862.

Present or absent [illegible] Absent

Remarks: [illegible] Absent sick

The 25th Regiment Texas Cavalry (also known as the 3d Regiment Texas Lancers and as the 3d Regiment Carter's Brigade Texas Mounted Volunteers, or Cavalry,) was organized June 1, 1862, with eleven companies. Captain Proudfoot's Company was merged into Company H some time after the muster of June 30, 1862. Many members of the regiment are found to have had prior service in the 9th (Nichols') Regiment Texas Infantry (6 months) or in Cavalry Company C, 3d (Kirby's) Battalion Texas Volunteers (6 months). A part of this regiment was captured at Arkansas Post, Ark., January 11, 1863, and exchanged east of the Mississippi River in April and May, 1863, when it was consolidated with similar remnants of the 17th, 19th and 24th Regiments Texas Cavalry. This consolidation was broken up in March, 1864, when these parts of the 24th and 25th Regiments Texas Cavalry were united to form one field organization, but each appears to have been mustered separately. About April 9, 1865, this portion of the regiment was consolidated with the remnants of other regiments in Granbury's Texas Brigade, and paroled at Greensboro, N. C., about May 1, 1865. The balance of the regiment, which was not captured January 11, 1863, remained west of the Mississippi River, some serving in the 24th and 25th Regiments Texas Cavalry (Consolidated) and others in the 17th Consolidated Regiment Texas Dismounted Cavalry.

Book mark: [illegible]

W. D. Mayfield

(642) Copyist.

(Confederate.)

H 25 Cav. Texas.

[illegible]

Pvt, Co. E, 25 Regiment Texas Cavalry.

Appears on

Company Muster Roll

of the organization named above,

for Mch - Apr, 186[illegible]

Enlisted:

When Mch 1, 186 2.

Where Goliad

By whom Lt Martin

Period

Last paid:

By whom Capt Davis

To what time June 30, 186 2.

Present or absent Absent

Remarks: Absent sick since 1st of March 62

The 25th Regiment Texas Cavalry (also known as the 3d Regiment Texas Lancers and as the 3d Regiment Carter's Brigade Texas Mounted Volunteers, or Cavalry,) was organized June 1, 1862, with eleven companies. Captain Proudfoot's Company was merged into Company H some time after the muster of June 30, 1862. Many members of the regiment are found to have had prior service in the 9th (Nichols') Regiment Texas Infantry (6 months) or in Cavalry Company C, 3d (Kirby's) Battalion Texas Volunteers (6 months). A part of this regiment was captured at Arkansas Post, Ark., January 11, 1863, and exchanged east of the Mississippi River in April and May, 1863, when it was consolidated with similar remnants of the 17th, 18th and 24th Regiments Texas Cavalry. This consolidation was broken up in March, 1864, when these parts of the 24th and 25th Regiments Texas Cavalry were united to form one field organization, but each appears to have been mustered separately. About April 9, 1865, this portion of the regiment was consolidated with the remnants of other regiments in Granbury's Texas Brigade, and paroled at Greensboro, N. C., about May 1, 1865. The balance of the regiment, which was not captured January 11, 1863, remained west of the Mississippi River, some serving in the 24th and 25th Regiments Texas Cavalry (Consolidated) and others in the 17th Consolidated Regiment Texas Dismounted Cavalry.

Book mark:

N E Mayfield

(942) Copyist.

(Confederate.)

Lt | 25 Cav. Texas.

Lewis Hall

Porter, Co. D, 25 Reg't Texas Dismtd. Cav.

Appears on

Regimental Return

of the organization named above,

for the month of Nov, 1862.

Commissioned officers present and absent:

Station:

Remarks:

Alterations since last return among the enlisted men:

Date: , 186 .

Place:

Remarks:

Enlisted men on Extra or Daily Duty:

Absent enlisted men accounted for:

Sick at Devalls Bluff Ark

The 25th Regiment Texas Cavalry (also known as the 3d Regiment Texas Lancers and as the 3d Regiment Carter's Brigade Texas Mounted Volunteers or Cavalry) was organized June 1, 1862, with eleven companies. Captain Proudfoot's Company was merged into Company H some time after the muster of June 30, 1863. Many members of the regiment are found to have had prior service in the 9th (Nichols') Regiment Texas Infantry (6 months) or in Cavalry Company C, 3d (Kirby's) Battalion Texas Volunteers (6 months). A part of this regiment was captured at Arkansas Post, Ark., January 11, 1863, and exchanged east of the Mississippi River in April and May, 1863, when it was consolidated with similar remnants of the 17th, 18th and 24th Regiments Texas Cavalry. This consolidation was broken up in March, 1864, when these parts of the 24th and 25th Regiments Texas Cavalry were united to form one field organization, but each appears to have been mustered separately. About April 9, 1865, this portion of the regiment was consolidated with the remnants of other regiments in Granbury's Texas Brigade, and paroled at Greensboro, N. C., about May 1, 1865. The balance of the regiment, which was not captured January 11, 1863, remained west of the Mississippi River, some serving in the 24th and 25th Regiments Texas Cavalry (Consolidated) and others in the 17th Consolidated Regiment Texas Dismounted Cavalry.

W. H. Porter

Copyist.

(Confederate.)

H. 25 Texas.

Pvt. J. Hail, Co. D, 25 Reg't Texas Infantry.

Appears on a

Roster

of troops of the Confederate Army captured at Fort Hindman, Arkansas Post, Ark., Jan. 11, 1863.

Roster not dated.

Remarks:

Number of roll

1 5 sheet 119 E. J. Hail

(6390) Copyist

(Confederate.

H 25th Cav. Texas.

John Hall
Pvt Co. D. 25 Regt Tex. Cav.

Appears on a

Roll of Prisoners of War

received at Camp Butler, Ill., Jan. 31, 1863.

Roll dated

Not dated, 186 .

Where captured Ark Post Ark.

When captured January 11, 1863.

Remarks:

Roll bears the following indorsement: "Received City Point, Va., April 18, 1863, from Jno E. Mulford, Capt. 3d Infty, N Y V, Comdg. 'Flag of Truce,' (on the within rolls) Eight Hundred & Eighty three (883) Confederate Prisoners of War paroled for exchange; also Two Surgeons.

J. H. THOMPSON, *Capt. Comdg. Post.*

Number of roll:

12

(639b)

E. K. Rawson
Copyist.

(CONFEDERATE.)

Appears on a Register of

General Hospital,
Petersburg, Va.

Complaint
Admitted , 186
Returned to duty , 186
Deserted , 186
Discharged from service , 186
Furloughed , 186
Transferred , 186
Died , 186
Remarks: , 186

Confed. Arch., Chap. 6, File No. 273, page 3

(635)

Hall W G

Co. E, 25 Texas Cavalry.

Gillespie's Reg't.
3 Texas Lancers.
3 Reg't Carter's Brig.

Became Co. K, Granbury's Consol'd Texas Brig., about April 9, '65.

(Confederate.)

Private | Private

REFERENCE SLIP.

Cards filed with

Hall William S.

Hall W. H.

Co. B., 25 Texas Cavalry.

Gillespie's Reg't.
3 Texas Lancers.
3 Reg't Carter's Brig.

Became Co. K, Granbury's Consol'd Texas Brig., about April 9, '65.

(Confederate.)

Private | Private

CARD NUMBERS.

1	5-035-285-2	20	
2	2949	21	
3	3096	22	
4	47034241	23	
5	45-489133	24	
6	45-491024	25	
7		26	
8		27	
9		28	
10		29	
11		30	
12		31	
13		32	
14		33	
15		34	
16		35	
17		36	
18		37	
19		38	

Number of medical cards herein 0

Number of personal papers herein 0

Book Mark:

See also

(Confederate.)

K 25 Cav. | Texas.

W. Hall

Pvt. { Capt. J. N. Dark's Company, 3 Regiment Carter's Brigade Texas Cavalry.*

Age 22 years.

Appears on

Company Muster-in Roll

of the organization named above.

Roll dated Liberty, Texas

May 8, 1862.

Muster-in to date May 8, 1862.

Joined for duty and enrolled:

When April 19, 186 .

Where Hardin

By whom J. N. Dark

Period 3 years or the war

No. of miles to rendezvous 40

Valuation of horse, $50/100; equipments, $30/100

Remarks:

*This company subsequently became Company B, 25th Regiment Texas Cavalry.

The 25th Regiment Texas Cavalry (also known as the 3d Regiment Texas Lancers and as the 3d Regiment Carter's Brigade Texas Mounted Volunteers, or Cavalry,) was organized June 1, 1862, with eleven companies. Captain Proudfoot's Company was merged into Company H some time after the muster of June 30, 1863. Many members of the regiment are found to have had prior service in the 9th (Nichols') Regiment Texas Infantry (6 months) or in Cavalry Company C, 3d (Kirby's) Battalion Texas Volunteers (6 months). A part of this regiment was captured at Arkansas Post, Ark., January 11, 1863, and exchanged east of the Mississippi River in April and May, 1863, when it was consolidated with similar remnants of the 17th, 18th and 24th Regiments Texas Cavalry. This consolidation was broken up in March, 1864, when these parts of the 24th and 25th Regiments Texas Cavalry were united to form one field organization, but each appears to have been mustered separately. About April 9, 1865, this portion of the regiment was consolidated with the remnants of other regiments in Granbury's Texas Brigade, and paroled at Greensboro, N. C., about May 1, 1865. The balance of the regiment, which was not captured January 11, 1863, remained west of the Mississippi River, some serving in the 24th and 25th Regiments Texas Cavalry (Consolidated) and others in the 17th Consolidated Regiment Texas Dismounted Cavalry.

Book mark:

J. H. Morris

(1864)

Copyist.

(Confederate.)

76 | 25 Cav. | Texas.

P. H. Hall

Pvt., Co. B, 25 Regiment Texas Cavalry.

Appears on

Company Muster Roll

of the organization named above,

for May 31 to June 30, 1862

Enlisted:

When ..... Apr 19, 186 .

Where ..... Hardin

By whom ..... J. N. Davis

Period ..... 3 yrs

Last paid:

By whom .....

To what time ..... , 186 .

Present or absent ..... Present

Remarks: .....

The 25th Regiment Texas Cavalry (also known as the 3d Regiment Texas Lancers and as the 3d Regiment Carter's Brigade Texas Mounted Volunteers, or Cavalry.) was organized June 1, 1862, with eleven companies. Captain Proudfoot's Company was merged into Company H some time after the muster of June 30, 1862. Many members of the regiment are found to have had prior service in the 9th (Nichols') Regiment Texas Infantry (6 months) or in Cavalry Company C, 3d (Kirby's) Battalion Texas Volunteers (6 months). A part of this regiment was captured at Arkansas Post, Ark., January 11, 1863, and exchanged east of the Mississippi River in April and May, 1863, when it was consolidated with similar remnants of the 17th, 18th and 24th Regiments Texas Cavalry. This consolidation was broken up in March, 1864, when these parts of the 24th and 25th Regiments Texas Cavalry were united to form one field organization, but each appears to have been mustered separately. About April 9, 1865, this portion of the regiment was consolidated with the remnants of other regiments in Granbury's Texas Brigade, and paroled at Greensboro, N. C., about May 1, 1865. The balance of the regiment, which was not captured January 11, 1863, remained west of the Mississippi River, some serving in the 24th and 25th Regiments Texas Cavalry (Consolidated) and others in the 17th Consolidated Regiment Texas Dismounted Cavalry.

Book mark: .....

J. H. Harris

(642) Copyist.

(Confederate.)

16

25 Cav. | Texas.

W. C. Hall

Pvt., Co. B, 25 Regiment Texas Cavalry.

Appears on

Company Muster Roll

of the organization named above,

for July 1, 1862 to June 30, 1863.

Enlisted:

When Sept 19, 1862.

Where Hardin, Tex

By whom Capt Dark

Period 3 yrs

Last paid:

By whom Capt Davis

To what time June 30, 1862

Present or absent

Remarks: Det'd at Camp Butler Illinois Dec 15, 1863

The 25th Regiment Texas Cavalry (also known as the 3d Regiment Texas Lancers and as the 3d Regiment Carter's Brigade Texas Mounted Volunteers, or Cavalry,) was organized June 1, 1862, with eleven companies. Captain Proudfoot's Company was merged into Company H some time after the muster of June 30, 1862. Many members of the regiment are found to have had prior service in the 9th (Nichols') Regiment Texas Infantry (6 months) or in Cavalry Company C, 3d (Kirby's) Battalion Texas Volunteers (6 months). A part of this regiment was captured at Arkansas Post, Ark., January 11, 1863, and exchanged east of the Mississippi River in April and May, 1863, when it was consolidated with similar remnants of the 17th, 18th and 24th Regiments Texas Cavalry. This consolidation was broken up in March, 1864, when these parts of the 24th and 25th Regiments Texas Cavalry were united to form one field organization, but each appears to have been mustered separately. About April 9, 1865, this portion of the regiment was consolidated with the remnants of other regiments in Granbury's Texas Brigade, and paroled at Greensboro, N. C., about May 1, 1865. The balance of the regiment, which was not captured January 11, 1863, remained west of the Mississippi River, some serving in the 24th and 25th Regiments Texas Cavalry (Consolidated) and others in the 17th Consolidated Regiment Texas Dismounted Cavalry.

Book mark:

(862) J. A. Morris

Copyist.

(Confederate.)

H 25 Texas.

W. H. Hall

Pvt, Co. B, 25 Reg't Texas Infantry.

Appears on a

Roster

of troops of the Confederate Army captured at Fort Hindman, Arkansas Post, Ark., Jan. 11, 1863.

Roster not dated.

Remarks:

Number of roll:

13 sheet 116

E. J. Harris

Copyist

(6899)

(Confederate.)

H 25 Cav. Texas.

W. H. Hall
Pvt. Co. B. 25 Regt Texas Cav

Appears on a

Roll of Prisoners of War

received at Camp Butler, Ill., Jan. 31, 1863.

Roll dated

not dated, 186 .

Where captured Ark. Post Ark.

When captured January 11, 1863.

Remarks:

Dead.

Roll bears the following indorsement: "Received City Point, Va., April 15, 1863, from Jno. E. Mulford, Capt. 3d Infty. N. Y. V. Comdg. 'Flag of Truce,' (on the within rolls) Eight Hundred & Eighty three (883) Confederate Prisoners of War paroled for Exchange; also Two Surgeons.

J. H. THOMPSON, *Capt. Comdg. Post.*"

Number of rolls:

12

(9995)

E. R. Kaufman

Copyist.

(Confederate.)

H. | 20th Ind. Vol.

W. H. Hall

Pvt. Co. B, 24th Regt. Ind. Vol.

Appears on a

Roll of Prisoners of War

who died at Camp Butler, Springfield, Illinois.

Roll dated

April 16, 1863

Where captured Cent. City, Ark.

When captured June, 1863.

Remarks: Died Feb. 15, 1863

Roll bears the following certificate: "I Certify that the foregoing is a correct Roll of Prisoners of War who have died at Camp Butler, Ills., to this date, as appears by records in the U. S. General Hospital at that Post.—A. G. KIRKHAM, *Act. Asst. Surgeon, U. S. A., In charge U. S. Gen'l Hospital, Camp Butler, Ills.*"

Received with

21

(1000) Jas. F. Wickersham

Copyist.

Hall, W. H.

Co. B, 25 Texas Cavalry.

Gillespie's Reg't.
3 Texas Lancers.
3 Reg't Carter's Brig.

Became Co. K, Granbury's Consol'd Texas Brig., about April 9, '65.

(Confederate.)

Private Private

CARD NUMBERS.

1	5085 7837	20	
2	8020	21	
3	8467	22	
4	8735	23	
5		24	
6		25	
7		26	
8		27	
9		28	
10		29	
11		30	
12		31	
13		32	
14		33	
15		34	
16		35	
17		36	
18		37	
19		38	

Number of medical cards herein 0

Number of personal papers herein 0

Book Mark:

See also

(Confederate.)

H. 25 Cav. Texas.

Th. H. Hall

Pvt., Co. B, 25 Regiment Texas Cavalry.

Appears on

Regimental Return

of the organization named above,

for the month of Nov, 1864.

Commissioned officers present and absent:

Station:

Remarks:

Alterations since last return among the enlisted men:

Date: , 186 .

Place:

Remarks:

Enlisted men on Extra or Daily Duty:

Absent enlisted men accounted for

Since Nov 2 on recruiting service or after Cav. on Ft.

The 25th Regiment Texas Cavalry (also known as the 3d Regiment Texas Lancers and as the 3d Regiment Carter's Brigade Texas Mounted Volunteers or Cavalry,) was organized June 1, 1862 with eleven companies. Captain Proudfoot's Company was merged into Company H some time after the muster of June 30, 1863. Many members of the regiment are found to have had prior service in the 9th (Nichols') Regiment Texas Infantry (6 months) or in Cavalry Company C, 3d (Kirby's) Battalion Texas Volunteers (6 months). A part of this regiment was captured at Arkansas Post, Ark., January 11, 1863, and exchanged east of the Mississippi River in April and May, 1863, when it was consolidated with similar remnants of the 17th, 18th and 24th Regiments Texas Cavalry. This consolidation was broken up in March, 1864, when these parts of the 24th and 25th Regiments Texas Cavalry were united to form one field organization, but each appears to have been mustered separately. About April 9, 1865, this portion of the regiment was consolidated with the remnants of other regiments in Granbury's Texas Brigade, and paroled at Greensboro, N. C., about May 1, 1865. The balance of the regiment, which was not captured January 11, 1863, remained west of the Mississippi River, some serving in the 24th and 25th Regiments Texas Cavalry (Consolidated) and others in the 17th Consolidated Regiment Texas Dismounted Cavalry.

E. R. Stough

Copyist.

614.

(Confederate.)

N. | 25 Cav. Texas.

W. Hall

Pvt., Co. B, 25 Reg't Texas Dismtd. Cav.

Appears on

Regimental Return

of the organization named above,

for the month of Dec., 1864.

Commissioned officers present and absent:

Station:

Remarks:

Alterations since last return among the enlisted men:

Date: , 186 .

Place:

Remarks:

Enlisted men on Extra or Daily Duty:

Absent enlisted men accounted for:

Detailed to equip himself

The 25th Regiment Texas Cavalry (also known as the 3d Regiment Texas Lancers and as the 3d Regiment Carter's Brigade Texas Mounted Volunteers, or Cavalry.) was organized June 1, 1861, with eleven companies. Captain Proudfoot's Company was merged into Company H some time after the muster of June 30, 1862. Many members of the regiment are found to have had prior service in the 9th (Nichols') Regiment Texas Infantry (6 months) or in Cavalry Company C, 3d (Kirby's) Battalion Texas Volunteers (6 months). A part of this regiment was captured at Arkansas Post, Ark., January 11, 1863, and exchanged east of the Mississippi River in April and May, 1863, when it was consolidated with similar remnants of the 17th, 18th and 24th Regiments Texas Cavalry. This consolidation was broken up in March, 1864, when these parts of the 24th and 25th Regiments Texas Cavalry were united to form one field organization, but each appears to have been mustered separately. About April 9, 1865, this portion of the regiment was consolidated with the remnants of other regiments in Granbury's Texas Brigade, and paroled at Greensboro, N. C., about May 1, 1865. The balance of the regiment, which was not captured January 11, 1863, remained west of the Mississippi River, some serving in the 24th and 25th Regiments Texas Cavalry (Consolidated) and others in the 17th Consolidated Regiment Texas Dismounted Cavalry.

R. R. Stough

Copyist.

614.

(Confederate.)

[illegible] 25 Cav. Texas.

[illegible] Hall

Pvt., Co. [illegible], 25 Regiment Texas Cavalry.

Appears on

Regimental Return

of the organization named above,

for the month of June, 1865.

Commissioned officers present and absent:

Station ---

Remarks: ---

Alterations since last return among the enlisted men:

Date ---

Place ---, 186 .

Remarks: ---

Enlisted men on Extra or Daily Duty:

Absent enlisted men accounted for.

Absent without Leave.

The 25th Regiment Texas Cavalry (also known as the 3d Regiment Texas Lancers and as the 3d Regiment Carter's Brigade Texas Mounted Volunteers, or Cavalry,) was organized June 1, 1862, with eleven companies. Captain Proudfoot's Company was merged into Company H some time after the muster of June 30, 1863. Many members of the regiment are found to have had prior service in the 9th (Nichols') Regiment Texas Infantry (6 months) or in Cavalry Company C, 3d (Kirby's) Battalion Texas Volunteers (6 months). A part of this regiment was captured at Arkansas Post, Ark., January 11, 1863, and exchanged east of the Mississippi River in April and May, 1863, when it was consolidated with similar remnants of the 17th, 18th and 24th Regiments Texas Cavalry. This consolidation was broken up in March, 1864, when these parts of the 24th and 25th Regiments Texas Cavalry were united to form one field organization, but each appears to have been mustered separately. About April 9, 1865, this portion of the regiment was consolidated with the remnants of other regiments in Granbury's Texas Brigade, and paroled at Greensboro, N. C., about May 1, 1865. The balance of the regiment, which was not captured January 11, 1863, remained west of the Mississippi River, some serving in the 24th and 25th Regiments Texas Cavalry (Consolidated) and others in the 17th Consolidated Regiment Texas Dismounted Cavalry.

B. F. Stough

Copyist.

648.

(Confederate.)

25 Cav. Texas.

[illegible]

[illegible], Co. [illegible], 25 Regiment Texas Cavalry.

Appears on

Regimental Return

of the organization named above,

for the month of Feb, 1865.

Commissioned officers present and absent:

Station

Remarks:

Alterations since last return among the enlisted men:

Date Feb 1, 1865.

Place Camp Grace

Remarks: Enrolled.

Enlisted men on Extra or Daily Duty:

Absent enlisted men accounted for

The 25th Regiment Texas Cavalry (also known as the 3d Regiment Texas Lancers and as the 3d Regiment Carter's Brigade Texas Mounted Volunteers, or Cavalry,) was organized June 1, 1862, with eleven companies. Captain Proudfoot's Company was merged into Company H some time after the muster of June 30, 1863. Many members of the regiment are found to have had prior service in the 9th (Nichols') Regiment Texas Infantry (6 months) or in Cavalry Company C, 3d (Kirby's) Battalion Texas Volunteers (6 months). A part of this regiment was captured at Arkansas Post, Ark., January 11, 1863, and exchanged east of the Mississippi River in April and May, 1863, when it was consolidated with similar remnants of the 17th, 18th and 24th Regiments Texas Cavalry. This consolidation was broken up in March, 1864, when these parts of the 24th and 25th Regiments Texas Cavalry were united to form one field organization, but each appears to have been mustered separately. About April 9, 1865, this portion of the regiment was consolidated with the remnants of other regiments in Granbury's Texas Brigade, and paroled at Greensboro, N. C., about May 1, 1865. The balance of the regiment, which was not captured January 11, 1863, remained west of the Mississippi River, some serving in the 24th and 25th Regiments Texas Cavalry (Consolidated) and others in the 17th Consolidated Regiment Texas Dismounted Cavalry.

W. R. Stough

Copyist.

814.

Hall, William S.

Co. E, 25 Texas Cavalry.

Gillespie's Reg't.
3 Texas Lancers.
3 Reg't Carter's Brig.

Became Co. K, Granbury's Consol'd Texas Brig., about April 9, '65.

(Confederate.)

Private Private

CARD NUMBERS.

1	5035-4220	20	
2	4299	21	
3	4403	22	
4	4441	23	
5	6926	24	
6	7274	25	
7	7529	26	
8	7773	27	
9		28	
10		29	
11		30	
12		31	
13		32	
14		33	
15		34	
16		35	
17		36	
18		37	
19		38	

Number of medical cards herein 0

Number of personal papers herein 2

BOOK MARK:

See also 1

(Confederate.)

25 Cav. Texas.

Wm. L. Mull

Pvt., Co. I, 25 Regiment Texas Cavalry.

Appears on

Company Muster Roll

of the organization named above,

for May 11 June, 1862

Enlisted:

When Mar 11, 186 .

Where Millican, Tex.

By whom Lieut Kennard

Period 3 yrs

Last paid:

By whom Capt Proudfoot

To what time Enlistment, 186 .

Present or absent Present

Remarks:

The 25th Regiment Texas Cavalry (also known as the 3d Regiment Texas Lancers and as the 3d Regiment Carter's Brigade Texas Mounted Volunteers, or Cavalry,) was organized June 1, 1862, with eleven companies. Captain Proudfoot's Company was merged into Company H some time after the muster of June 30, 1862. Many members of the regiment are found to have had prior service in the 9th (Nichols') Regiment Texas Infantry (6 months) or in Cavalry Company C, 3d (Kirby's) Battalion Texas Volunteers (6 months). A part of this regiment was captured at Arkansas Post, Ark., January 11, 1863, and exchanged east of the Mississippi River in April and May, 1863, when it was consolidated with similar remnants of the 17th, 25th and 28th Regiments Texas Cavalry. This consolidation was broken up in March, 1864, when these parts of the 25th and 28th Regiments Texas Cavalry were united to form one field organization, but each appears to have been mustered separately. About April 9, 1865, this portion of the regiment was consolidated with the remnants of other regiments in Granbery's Texas Brigade, and paroled at Greensboro, N. C., about May 1, 1865. The balance of the regiment, which was not captured January 11, 1863, remained west of the Mississippi River, some serving in the 25th and 28th Regiments Texas Cavalry (Consolidated) and others in the 17th Consolidated Regiment Texas Dismounted Cavalry.

Book mark:

W. Mingstine

Copyist.

(941)

(Confederate.)

25 Cav. Texas.

[illegible], Co. [illegible], 25 Regiment Texas Cavalry.

Appears on

Company Muster Roll

of the organization named above,

for [illegible], 186[illegible].

Enlisted:

When [illegible], 186[illegible].

Where [illegible]

By whom [illegible]

Period [illegible]

Last paid:

By whom [illegible]

To what time [illegible], 186[illegible].

Present or absent [illegible]

Remarks: [illegible]

The 25th Regiment Texas Cavalry (also known as the 3d Regiment Texas Lancers and as the 3d Regiment Carter's Brigade Texas Mounted Volunteers, or Cavalry,) was organized June 1, 1862, with eleven companies. Captain Proudfoot's Company was merged into Company H some time after the muster of June 30, 1862. Many members of the regiment are found to have had prior service in the 9th (Nichols') Regiment Texas Infantry (6 months) or in Cavalry Company C. 3d (Kirby's) Battalion Texas Volunteers (6 months). A part of this regiment was captured at Arkansas Post, Ark., January 11, 1863, and exchanged east of the Mississippi River in April and May, 1863, when it was consolidated with similar remnants of the 17th, 19th and 24th Regiments Texas Cavalry. This consolidation was broken up in March, 1864, when these parts of the 24th and 25th Regiments Texas Cavalry were united to form one field organization, but each appears to have been mustered separately. About April 9, 1865, this portion of the regiment was consolidated with the remnants of other regiments in Granbury's Texas Brigade, and paroled at Greensboro, N. C., about May 1, 1865. The balance of the regiment, which was not captured January 11, 1863, remained west of the Mississippi River, some serving in the 24th and 25th Regiments Texas Cavalry (Consolidated) and others in the 17th Consolidated Regiment Texas Dismounted Cavalry.

Book mark. [illegible]

[illegible]

(462) Copyist.

SEP. 30. 1911.
50354299

xander. Remain: Wed:

(Confederate.)

25 Cav. Texas.

H.

M. H. Hall

Co. C, 25 Regiment Texas Cavalry.

Appears on

Company Muster Roll

of the organization named above,

for [illegible], 1861.

Enlisted:

When [illegible], 186 .

Where [illegible]

By whom Capt. Russell

Period [illegible]

Last paid:

By whom ....., 186 .

To what time .....

Present or absent [illegible]

Remarks: [illegible]

The 25th Regiment Texas Cavalry (also known as the 3d Regiment Texas Lancers and as the 3d Regiment Carter's Brigade Texas Mounted Volunteers, or Cavalry,) was organized June 1, 1862, with eleven companies. Captain Proudfoot's Company was merged into Company H some time after the muster of June 30, 1862. Many members of the regiment are found to have had prior service in the 9th (Nichols') Regiment Texas Infantry (6 months) or in Carter's Company C, 3d (Kirby's) Battalion Texas Volunteers (6 months). A part of this regiment was captured at Arkansas Post, Ark., January 11, 1863, and exchanged east of the Mississippi River in April and May, 1863, when it was consolidated with similar remnants of the 17th, 18th and 24th Regiments Texas Cavalry. This consolidation was broken up in March, 1864, when these parts of the 24th and 25th Regiments Texas Cavalry were united to form one field organization, but each appears to have been mustered separately. About April 9, 1865, this portion of the regiment was consolidated with the remnants of other regiments in Granbury's Texas Brigade, and paroled at Greensboro, N. C., about May 1, 1865. The balance of the regiment, which was not captured January 11, 1863, remained with the 24th and 25th Regiments Texas Cavalry (Consolidated) and others in the 17th Consolidated Regiment Texas Dismounted Cavalry.

Book mark: .....

[illegible]

Copyist.

(942)

(Confederate.)

25 Cav. | Texas.

W. S. Hall

Pvt., Co. L, 25 Regiment Texas Cavalry.

Appears on

Company Muster Roll

of the organization named above,

for March & April, 1864

Enlisted:

When ..... , 186 .

Where Millican

By whom Capt Kennard

Period ..... the War

Last paid:

By whom .....

To what time ..... , 186 .

Present or absent Absent

Remarks: Detailed Miller

Sept

The 25th Regiment Texas Cavalry (also known as the 3d Regiment Texas Lancers and as the 3d Regiment Carter's Brigade Texas Mounted Volunteers, or Cavalry.) was organized June 1, 1862, with eleven companies. Captain Proudfoot's Company was merged into Company H some time after the muster of June 30, 1863. Many members of the regiment are found to have had prior service in the 9th (Nichols') Regiment Texas Infantry (6 months) or in Cavalry Company C, 3d (Kirby's) Battalion Texas Volunteers (6 months). A part of this regiment was captured at Arkansas Post, Ark., January 11, 1863, and exchanged east of the Mississippi River in April and May, 1863, when it was consolidated with similar remnants of the 17th, 18th and 24th Regiments Texas Cavalry. This consolidation was broken up in March, 1864, when these parts of the 24th and 25th Regiments Texas Cavalry were united to form one field organization, but each appears to have been mustered separately. About April 9, 1865, this portion of the regiment was consolidated with the remnants of other regiments in Granbury's Texas Brigade, and paroled at Greensboro, N. C., about May 1, 1865. The balance of the regiment, which was not captured January 11, 1863, remained west of the Mississippi River, some serving in the 24th and 25th Regiments Texas Cavalry (Consolidated) and others in the 17th Consolidated Regiment Texas Dismounted Cavalry.

Book mark: .....

W. H. Lyle Copyist.

(642)

(Confederate.)

16 | 25 Cav. Texas.

Capt

Pvt, Co. E, 25 Reg't Texas Dismtd. Cav.

Appears on

Regimental Return

of the organization named above,

for the month of Sept, 1862.

Commissioned officers present and absent:

Station

Remarks:

Alterations since last return among the enlisted men:

Date , 186 .

Place

Remarks:

Enlisted men on Extra or Daily Duty:

Absent enlisted men accounted for:

Certificate of discharge Milam Texas

The 25th Regiment Texas Cavalry (also known as the 3d Regiment Texas Lancers and as the 3d Regiment Carter's Brigade Texas Mounted Volunteers, or Cavalry,) was organized June 1, 1862, with eleven companies. Captain Proudfoot's Company was merged into Company H some time after the muster of June 30, 1863. Many members of the regiment are found to have had prior service in the 9th (Nichols') Regiment Texas Infantry (6 months) or in Cavalry Company C, 3d (Kirby's) Battalion Texas Volunteers (6 months). A part of this regiment was captured at Arkansas Post, Ark., January 11, 1863, and exchanged east of the Mississippi River in April and May, 1863, when it was consolidated with similar remnants of the 17th, 18th and 24th Regiments Texas Cavalry. This consolidation was broken up in March, 1864, when these parts of the 24th and 25th Regiments Texas Cavalry were united to form one field organization, but each appears to have been mustered separately. About April 9, 1865, this portion of the regiment was consolidated with the remnants of other regiments in Granbury's Texas Brigade, and paroled at Greensboro, N. C., about May 1, 1865. The balance of the regiment, which was not captured January 11, 1863, remained west of the Mississippi River, some serving in the 24th and 25th Regiments Texas Cavalry (Consolidated) and others in the 17th Consolidated Regiment Texas Dismounted Cavalry.

Wm A Potter

814. Copyist.

(Confederate.)

Lt | 25 Cav. | Texas.

Wm S. Hall

Lt., Co. E, 25 Regiment Texas Cavalry.

Appears on

Regimental Return

of the organization named above,

for the month of Oct. 1862.

Commissioned officers present and absent:

Station

Remarks:

Alterations since last return among the enlisted men:

Date , 186

Place

Remarks:

Enlisted men on Extra or Daily Duty:

Absent enlisted men accounted for:

Absent Sick

The 25th Regiment Texas Cavalry (also known as the 3d Regiment Texas Lancers and as the 2d Regiment Carter's Brigade Texas Mounted Volunteers, or Cavalry,) was organized June 1, 1862, with eleven companies. Captain Proudfoot's Company was entered into Company H some time after the muster of June 20, 1862. Many members of the regiment are found to have had prior service in the 9th (Nichols') Regiment Texas Infantry (6 months) or in Cavalry Company C, 3d (Kirby's) Battalion Texas Volunteers (6 months). A part of this regiment was captured at Arkansas Post, Ark., January 11, 1863, and exchanged east of the Mississippi River in April and May, 1863, when it was consolidated with similar remnants of the 17th, 18th and 24th Regiments Texas Cavalry. This consolidation was broken up in March, 1864, when these parts of the 24th and 25th Regiments Texas Cavalry were united to form one field organization, but each appears to have been mustered separately. About April 9, 1865, this portion of the regiment was consolidated with the remnants of other regiments in Granbury's Texas Brigade, and paroled at Greensboro, N. C., about May 1, 1865. The balance of the regiment, which was not captured January 11, 1863, remained west of the Mississippi River, some serving in the 24th and 25th Regiments Texas Cavalry (Consolidated) and others in the 17th Consolidated Regiment Texas Dismounted Cavalry.

W. M. Pitter

(6644)

Copyist.

(Confederate.)

25 Cav. Texas.

[illegible] Hall

[illegible], Co. E, 25 Reg't Texas Dismtd. Cav.

Appears on

Regimental Return

of the organization named above,

for the month of [illegible], 1862.

Commissioned officers present and absent:

Station

Remarks:

Alterations since last return among the enlisted men:

, 186 .

Date

Place

Remarks:

Enlisted men on Extra or Daily Duty:

Absent enlisted men accounted for.

Sick furlough 60 days' duty 25/62

Extended

The 25th Regiment Texas Cavalry (also known as the 3d Regiment Texas Lancers and as the 3d Regiment Carter's Brigade Texas Mounted Volunteers or Cavalry) was organized June 1, 1862, with eleven companies. Captain Proodfoot's Company was merged into Company H some time after the muster of June 30, 1863. Many members of the regiment are found to have had prior service in the 9th (Nichols') Regiment Texas Infantry (6 months) or in Cavalry Company C, 3d (Kirby's) Battalion Texas Volunteers (6 months). A part of this regiment was captured at Arkansas Post, Ark., January 11, 1863, and exchanged east of the Mississippi River in April and May, 1863, when it was consolidated with similar remnants of the 17th, 18th and 24th Regiments Texas Cavalry. This consolidation was broken up in March, 1864, when these parts of the 24th and 25th Regiments Texas Cavalry were united to form one field organization, but each appears to have been mustered separately. About April 9, 1865, the portion of the regiment was consolidated with the remnants of other regiments in Granbury's Texas Brigade, and paroled at Greensboro, N. C., about May 1, 1865. The balance of the regiment, which was not captured January 11, 1863, remained west of the Mississippi River, some serving in the 24th and 25th Regiments Texas Cavalry (Consolidated) and others in the 17th Consolidated Regiment Texas Dismounted Cavalry.

W. W. Porter

Copyist.

(614)

(Confederate.)

25 Cav. Texas.

H

Wm J. Hall

Pvt, Co. E, 25 Regiment Texas Cavalry.

Appears on

Regimental Return

of the organization named above,

for the month of Dec, 1862.

Commissioned officers present and absent:

Station

Remarks:

Alterations since last return among the enlisted men:

Date , 186 .

Place

Remarks:

Enlisted men on Extra or Daily Duty.

Absent enlisted men accounted for

Absent sick July 2nd 1862

Home.

The 25th Regiment Texas Cavalry (also known as the 3d Regiment Texas Lancers and as the 3d Regiment Carter's Brigade Texas Mounted Volunteers or Cavalry,) was organized June 1, 1861, with eleven companies. Captain Proudfoot's Company was merged into Company H some time after the muster of June 30, 1863. Many members of the regiment are found to have had prior service in the 9th (Nichols') Regiment Texas Infantry (6 months) or in Cavalry Company C, 3d (Kirby's) Battalion Texas Volunteers (6 months). A part of this regiment was captured at Arkansas Post, Ark., January 11, 1863, and exchanged east of the Mississippi River in April and May, 1863, when it was consolidated with similar remnants of the 17th, 18th and 24th Regiments Texas Cavalry. This consolidation was broken up in March, 1864, when these parts of the 24th and 25th Regiments Texas Cavalry were united to form one field organization, but each appears to have been mustered separately. About April 9, 1865, this portion of the regiment was consolidated with the remnants of other regiments in Granbury's Texas Brigade, and paroled at Greensboro, N. C., about May 1, 1865. The balance of the regiment, which was not captured January 11, 1863, remained west of the Mississippi River, some serving in the 24th and 25th Regiments Texas Cavalry (Consolidated) and others in the 17th Consolidated Regiment Texas Dismounted Cavalry.

W. M. Potter

Copyist.

614.

Halsey,

Co. E, 25 Texas Cavalry.

Gillespie's Reg't.
3 Texas Lancers.
3 Reg't Carter's Brig.

Became Co. K, Granbury's Consol'd Texas Brig., about April 9, '65.

(Confederate.)

Private | Private

CARD NUMBERS.

1	503578 66	20	
2		21	
3		22	
4		23	
5		24	
6		25	
7		26	
8		27	
9		28	
10		29	
11		30	
12		31	
13		32	
14		33	
15		34	
16		35	
17		36	
18		37	
19		38	

Number of medical cards herein 2

Number of personal papers herein 0

Book Mark:

See also

(Confederate.)

H. | 25 Cav. Texas.

Dalby

Pvt., Co. H, 25 Regiment Texas Cavalry.

Appears on

Regimental Return

of the organization named above,

for the month of Nov, 1864.

Commissioned officers present and absent:

Station:

Remarks:

Alterations since last return among the enlisted men:

Date: , 186 .

Place:

Remarks:

Enlisted men on Extra or Daily Duty:

Absent enlisted men accounted for.

Since Nov. 20 on recruiting service and after Cav. outfits.

The 25th Regiment Texas Cavalry (also known as the 3d Regiment Texas Lancers and as the 3d Regiment Carter's Brigade Texas Mounted Volunteers, or Cavalry,) was organized June 1, 1862, with eleven companies. Captain Proudfoot's Company was merged into Company H some time after the muster of June 30, 1862. Many members of the regiment are found to have had prior service in the 9th (Nichols') Regiment Texas Infantry (6 months) or in Cavalry Company C, 3d (Kirby's) Battalion Texas Volunteers (6 months). A part of this regiment was captured at Arkansas Post, Ark., January 11, 1863, and exchanged east of the Mississippi River in April and May, 1863, when it was consolidated with similar remnants of the 17th, 18th and 24th Regiments Texas Cavalry. This consolidation was broken up in March, 1864, when these parts of the 24th and 25th Regiments Texas Cavalry were ordered to form one field organization, but each appears to have been mustered separately. About April 9, 1865, this portion of the regiment was consolidated with the remnants of other regiments in Granbury's Texas Brigade, and paroled at Greensboro, N. C., about May 1, 1865. The balance of the regiment, which was not captured January 11, 1863, remained west of the Mississippi River, some serving in the 24th and 25th Regiments Texas Cavalry (Consolidated) and others in the 17th Consolidated Regiment Texas Dismounted Cavalry.

B. R. Stough

Sol. Copyist.

Hambling Thomas

Co. B, 25 Texas Cavalry.

[Gillespie's Reg't.
3 Texas Lancers.
3 Reg't Carter's Brig.]

Became Co. K, Granbury's Consol'd Texas Brig., about April 9, 1865.

(Confederate.)

Private | Private

REFERENCE SLIP.

Cards filed with

Hulling, Thomas B.

Hamilton, B. W.

Co. C, 25 Texas Cavalry.

Gillespie's Reg't.
3 Texas Lancers.
3 Reg't Carter's Brig.

Became Co. K, Granbury's Consol'd Texas Brig., about April 9, '65.

(**Confederate.**)

Private | Private

CARD NUMBERS.

1	50355333	20	
2	3436	21	
3	47034431	22	
4	45-49-6033	23	
5		24	
6		25	
7		26	
8		27	
9		28	
10		29	
11		30	
12		31	
13		32	
14		33	
15		34	
16		35	
17		36	
18		37	
19		38	

Number of medical cards herein 0

Number of personal papers herein 0

BOOK MARK:

See also

(Confederate.)

H | 25 Cav. Texas.

B. F. Hamilton

Pvt, { Capt. D. M. Stovall's Company, 3 Regiment Carter's Brigade Texas Volunteers.*

Age 21 years.

Appears on

Company Muster-in Roll

of the organization named above.

Roll dated Camp S. Gillespie near Nacogdoches, May 1 1862.

Muster-in to date May 1 1862.

Joined for duty and enrolled:

When May 1 1862.

Where Sabine

By whom D. M. Stovall

Period 3 years

Valuation of horse, $ 75/100; equipments, $ 80/100

Remarks:

* This company subsequently became Company C, 25th Regiment Texas Cavalry

The 25th Regiment Texas Cavalry (also known as the 3d Regiment Texas Lancers and as the 3d Regiment Carter's Brigade Texas Mounted Volunteers, or Cavalry,) was organized June 1, 1862, with eleven companies. Captain Proudfoot's Company was merged into Company H some time after the muster of June 30, 1862. Many members of the regiment are found to have had prior service in the 9th (Nichols') Regiment Texas Infantry (6 months) or in Cavalry Company C, 3d (Kirby's) Battalion Texas Volunteers (6 months). A part of this regiment was captured at Arkansas Post, Ark., January 11, 1863, and exchanged east of the Mississippi River in April and May, 1863, when it was consolidated with similar remnants of the 17th, 18th and 24th Regiments Texas Cavalry. This consolidation was broken up in March, 1864, when these parts of the 21th and 25th Regiments Texas Cavalry were united to form one field organization, but each appears to have been mustered separately. About April 9, 1865, this portion of the regiment was consolidated with the remnants of other regiments in Granbury's Texas Brigade, and paroled at Greensboro, N. C., about May 1, 1865. The balance of the regiment, which was not captured January 11, 1863, remained west of the Mississippi River, some serving in the 24th and 25th Regiments Texas Cavalry (Consolidated) and others in the 17th Consolidated Regiment Texas Dismounted Cavalry.

Book mark:

W. A. Roples
Copyist.

1864.

(Confederate.)

H | 25 Cav. Texas.

B. N. Hamilton

Pvt., Co. C., | 25 Regiment Texas Dismounted Cavalry.

Appears on

Company Muster Roll

of the organization named above,

for May 13 to June 30, 1862
Date prior 24/1862

Enlisted:

When May 13, 1862.

Where Jasper Tex

By whom Capt. Stovall

Period Three yrs

Last paid: Paid me from

By whom enlistment

To what time , 186

Present or absent Absent

Remarks On detail to get arms for Co.

The 25th Regiment Texas Cavalry (also known as the 3d Regiment Texas Lancers and as the 3d Regiment Carter's Brigade Texas Mounted Volunteers, or Cavalry,) was organized June 1, 1862, with eleven companies. Captain Proudfoot's Company was mustered into Company H some time after the muster of June 30, 1862. Many members of the regiment are found to have had prior service in the 9th (Nichols') Regiment Texas Infantry (6 months) or in Cavalry Company C, 3d (Kirby's) Battalion Texas Volunteers (6 months). A part of this regiment was captured at Arkansas Post, Ark., January 11, 1863, and exchanged east of the Mississippi River in April and May, 1863, when it was consolidated with similar remnants of the 17th, 24th and 26th Regiments Texas Cavalry. This consolidation was broken up in March, 1864, when these parts of the 24th and 26th Regiments Texas Cavalry were united to form one field organization, but each appears to have been mustered separately. About April 9, 1865, this portion of the regiment was consolidated with the remnants of other regiments in Granbury's Texas Brigade, and paroled at Greensboro, N. C., about May 1, 1865. The balance of the regiment, which was not captured January 11, 1863, remained west of the Mississippi River, some serving in the 24th and 26th Regiments Texas Cavalry (Consolidated) and others in the 17th Consolidated Regiment Texas Dismounted Cavalry.

Book mark:

(642) W. A. Roxby Copyist.

(Confederate.)

H. 25 Texas.

B. W. Hamilton

Pvt., Co. C, 25 Reg't Texas Infantry.

Appears on a

Roster

of troops of the Confederate Army captured at Fort Hindman, Arkansas Post, Ark., Jan. 11, 1863.

Roster not dated.

Remarks:

Number of roll:

1 ; sheet 122 Ed. J. Harris

Copyist

(6896)

(Confederate.)

96 | [illegible]

[illegible]

[illegible]

Appears on a

Roll of Prisoners of War

who died at Camp Butler, Springfield, Illinois.

Roll dated [illegible]

[illegible], 1863

Where captured [illegible]

When captured [illegible], 1863.

Remarks: [illegible]

Roll bears the following certificate: "I Certify that the foregoing is a correct Roll of Prisoners of War who have died at Camp Butler, Ills., to this date, as appears by records in the U. S. General Hospital at that Post.—A. G. KIRKRAD, *Act. Asst. Surgeon, U. S. A., In charge U. S. Gen'l Hospital, Camp Butler, Ills.*"

Number of rolls

21

(2328) J. W. Wilkinson

Copyist.

Hamilton, Dewit B.

Co. C, 25 Texas Cavalry.

{ Gillespie's Reg't.
3 Texas Lancers.
3 Reg't Carter's Brig. }

Became Co. K, Granbury's Consol'd Texas Brig., about April 9, '65.

(Confederate.)

Private | Private

CARD NUMBERS.

1	50355372	20	
2	3435	21	
3	3528	22	
4	3596	23	
5	47034434	24	
6	45489177	25	
7		26	
8		27	
9		28	
10		29	
11		30	
12		31	
13		32	
14		33	
15		34	
16		35	
17		36	
18		37	
19		38	

Number of medical cards herein 2

Number of personal papers herein 0

Book Mark:

See also

(Confederate.)

H | 25 Cav. Texas.

D. B. Hamilton

Pvt., { Capt. D. M. Stovall's Company, 3 Regiment Carter's Brigade Texas Volunteers.*

Age 17 years.

Appears on
Company Muster-in Roll
of the organization named above.

Roll dated Camp Gillespie near Nacogdoches, May 14, 1862.

Muster-in to date May 14, 1862.

Joined for duty and enrolled:

When May 14 1862.

Where Sabine

By whom D. M. Stovall

Period 3 years

Valuation of horse, $225.00; equipments, $30.00

Remarks:

* This company subsequently became Company C, 25th Regiment Texas Cavalry.

The 25th Regiment Texas Cavalry (also known as the 3d Regiment Texas Lancers and as the 3d Regiment Carter's Brigade Texas Mounted Volunteers, or Cavalry,) was organized June 1, 1862, with eleven companies. Captain Proudfoot's Company was merged into Company H some time after the muster of June 30, 1862. Many members of the regiment are found to have had prior service in the 9th (Nichols') Regiment Texas Infantry (6 months) or in Cavalry Company C, 3d (Kirby's) Battalion Texas Volunteers (6 months). A part of this regiment was captured at Arkansas Post, Ark., January 11, 1863, and exchanged east of the Mississippi River in April and May, 1863, when it was consolidated with similar remnants of the 17th, 18th and 26th Regiments Texas Cavalry. This consolidation was broken up in March, 1864, when these parts of the 24th and 25th Regiments Texas Cavalry were united to form one field organization, but each appears to have been mustered separately. About April 9, 1865, this portion of the regiment was consolidated with the remnants of other regiments in Granbury's Texas Brigade, and paroled at Greensboro, N. C., about May 1, 1865. The balance of the regiment, which was not captured January 11, 1863, remained west of the Mississippi River, some serving in the 24th and 25th Regiments Texas Cavalry (Consolidated) and others in the 17th Consolidated Regiment Texas Dismounted Cavalry.

Book mark:

H. T. Raeby
Copyist.

1865.

(Confederate.)

H. | 25 Cav. | Texas.

D. B. Hamilton

Pvt., Co. C, { 25 Regiment Texas Dismounted Cavalry.

Appears on

Company Muster Roll

of the organization named above,

for May 13 to June 30, 1862.

Dated June 30th, 1862.

Enlisted:

When May 13, 1862.

Where Jasper Tex

By whom Capt. Stovall

Period Three yrs

Last paid Pay due from

By whom Enlistment

To what time ....., 186 .

Present or absent Present

Remarks: .....

The 25th Regiment Texas Cavalry (also known as the 3d Regiment Texas Lancers and as the 3d Regiment Carter's Brigade Texas Mounted Volunteers, or Cavalry,) was organized June 1, 1862, with eleven companies. Captain Proudfoot's Company was merged into Company H some time after the muster of June 30, 1862. Many members of the regiment are found to have had prior service in the 9th (Nichols') Regiment Texas Infantry (6 months) or in Cavalry Company C, 3d (Kirby's) Battalion Texas Volunteers (6 months). A part of this regiment was captured at Arkansas Post, Ark., January 11, 1863, and exchanged east of the Mississippi River in April and May, 1863, when it was consolidated with similar remnants of the 17th, 19th and 24th Regiments Texas Cavalry. This consolidation was broken up in March, 1864, when those parts of the 25th and 35th Regiments Texas Cavalry were united to form one field organization, but each appears to have been mustered separately. About April 9, 1865, that portion of the regiment was consolidated with the remnants of other regiments in Granbury's Texas Brigade, and paroled at Greensboro, N. C., about May 1, 1865. The balance of the regiment, which was not captured January 11, 1863, remained west of the Mississippi River, some serving in the 25th and 35th Regiments Texas Cavalry (Consolidated) and others in the 17th Consolidated Regiment Texas Dismounted Cavalry.

Book mark: .....

W. S. Rowley

(843) Copyist.

(Confederate.)

H 25 Cav. | Texas.

Dewit B. Hamilton

Pvt, Co. [illegible], 25 Regiment Texas Cavalry.

Appears on

Company Muster Roll

of the organization named above,

for July & Aug, 1863.

Enlisted:

When ....., 186 .

Where Jasper Texas

By whom Capt Stovall

Period 3 years

Last paid:

By whom .....

To what time ....., 186 .

Present or absent Absent

Remarks: Trans Mississippi Department

The 25th Regiment Texas Cavalry (also known as the 3d Regiment Texas Lancers and as the 3d Regiment Carter's Brigade Texas Mounted Volunteers, or Cavalry,) was organized June 1, 1862, with eleven companies. Captain Proudfoot's company was merged into Company H some time after the muster of June 30, 1863. Many members of the regiment are found to have had prior service in the 9th (Nichols') Regiment Texas Infantry (6 months) or in Cavalry Company C, 3d (Kirby's) Battalion Texas Volunteers (6 months). A part of this regiment was captured at Arkansas Post, Ark., January 11, 1863, and exchanged east of the Mississippi River in April and May, 1863, when it was consolidated with similar remnants of the 17th, 18th and 24th Regiments Texas Cavalry. This consolidation was broken up in March, 1864, when these parts of the 24th and 25th Regiments Texas Cavalry were united to form one field organization, but each appears to have been mustered separately. About April 9, 1865, this portion of the regiment was consolidated with the remnants of other regiments in Granbury's Texas Brigade, and paroled at Greensboro, N. C., about May 1, 1865. The balance of the regiment, which was not captured January 11, 1863, remained west of the Mississippi River, some serving in the 24th and 25th Regiments Texas Cavalry (Consolidated) and others in the 17th Consolidated Regiment Texas Dismounted Cavalry.

Book mark:

W. A. Rayley

(842.) Copyist.

(Confederate.)

N | 25 Cav. | Texas.

David B. Hamilton

Cpl., Co. C, 25 Regiment Texas Cavalry.

Appears on

Company Muster Roll

of the organization named above,

for Sept & Oct, 1863.

Enlisted:

When ....., 186 .

Where Jasper Texas

By whom Capt. Stovall

Period 3 yrs

Last paid:

By whom .....

To what time ....., 186 .

Present or absent .....

Remarks Died on the Trans
Mississippi in Dept.

The 25th Regiment Texas Cavalry (also known as the 3d Regiment Texas Lancers and as the 3d Regiment Carter's Brigade Texas Mounted Volunteers, or Cavalry.) was organized June 1, 1863, with eleven companies. Captain Proudfoot's Company was merged into Company H some time after the muster of June 30, 1863. Many members of the regiment are found to have had prior service in the 9th (Nichols') Regiment Texas Infantry (6 months) or in Cavalry Company C, 3d (Kirby's) Battalion Texas Volunteers (6 months). A part of this regiment was captured at Arkansas Post, Ark., January 11, 1863, and exchanged east of the Mississippi River in April and May, 1863, when it was consolidated with similar remnants of the 17th, 18th and 26th Regiments Texas Cavalry. This consolidation was broken up in March, 1864, when these parts of the 24th and 25th Regiments Texas Cavalry were united to form one field organization, but each appears to have been mustered separately. About April 9, 1865, this portion of the regiment was consolidated with the remnants of other regiments in Granbury's Texas Brigade, and paroled at Greensboro, N. C., about May 1, 1865. The balance of the regiment, which was not captured January 11, 1863, remained west of the Mississippi River, some serving in the 24th and 25th Regiments Texas Cavalry (Consolidated) and others in the 17th Consolidated Regiment Texas Dismounted Cavalry.

Book mark: .....

W. A. Roby

(942) Copyist.

ONAL 3 6105 [illegible] 9516

will report the date of
his death when obtained

(Confederate.)

H. 25 Texas.

D. B. Hamilton

Pvt, Co. E, 25 Reg't Texas Infantry.

Appears on a

Roster

of troops of the Confederate Army captured at Fort Hindman, Arkansas Post, Ark., Jan. 11, 1863.

No.

Roster not dated.

Remarks:

Number of roll:

1 sheet 22 Ed. J. Harnie

Copyist

(6356)

(Confederate.)

Pt 25th Cav. Texas.

D. B Hamilton
Pvt Co. C. 25 Regt. Tex. Cav.

Appears on a

Roll of Prisoners of War

received at Camp Butler, Ill., Jan. 31, 1863.

Roll dated

Not dated, 186 .

Where captured City Point.

When captured June 11, 1863.

Remarks:

Roll bears the following indorsement: "Received City Point, Va., April 15, 1863, from Jno. E. Mulford, Capt. 2d Infty. N. Y. V., Comdg. 'Flag of Truce,' (on the within rolls) Eight Hundred & Eighty three (883) Confederate Prisoners of War paroled for Exchange; also Two Surgeons.

J. H. THOMPSON, *Capt. Comdg. Post.*"

Number of roll:

19

(8376)

E. B. Ramsdell

Copyist.

(CONFEDERATE.)

Pt 25th Tex

L. B. Hamilton

Pvt Co. C. 25 Regt Tex

Appears on a Register of

Episcopal Church Hospital,
Williamsburg, Va.

Complaint	Diarrhoea
Admitted	Apl 15, 1863
Duty	May 25, 1863
Deserted	, 186 .
Discharged	, 186 .
Furloughed	, 186 .
Died	, 186 .
Remarks:	

Confed. Archs, Chap. 6, File No. 263, page 16

(926) J. N. Wilkinson

2221 Copyist.

(CONFEDERATE)

D.B.Hamilton

Co C. 25 Texas Cav

Appears on a

RECEIPT ROLL

for clothing,

At S. C. Hosp. Pet'g, Va.

, 186 .

Date of issue May 1[illegible], 1863.

Signature

Remarks:

Roll No.

Barger

Copyist.

Ao 199

2 D/ Hamilton

20 Texas Reg

Comm to Nations

5

17 June 1863

V

The Confederate States,

TO D B Hamilton Co W, 25 Ky DR.

DATE.		
1863 June 17	For commutation of Rations while on furlough for Three days from June 17th 1863 at 75	2250

I certify that the above account is correct: that the commutation was made by my order, and was necessary for the public service, and that it was impracticable to take rations in kind.

A B Hardcastle
Colonel

Received at Dalton, Ga. June 17 1863 from Capt. R. H. Herbert, A. C. S.
Twenty five Dollars Fifty Cents, in full of the above account.

D B Hamilton

Hamitt F. L.

Co. —, 25 Texas Cavalry.

Gillespie's Reg't.
3 Texas Lancers.
3 Reg't Carter's Brig.

Became Co. K, Granbury's Consol'd Texas Brig., about April 9, '65.

(**Confederate.**)

— | —

CARD NUMBERS.

1	50358263	20	
2		21	
3		22	
4		23	
5		24	
6		25	
7		26	
8		27	
9		28	
10		29	
11		30	
12		31	
13		32	
14		33	
15		34	
16		35	
17		36	
18		37	
19		38	

Number of medical cards herein ____

Number of personal papers herein 7

Book Mark: ____

See also ____

(Confederate.)

Co. [illegible] Hamilt

Co. Reg't

Appears on a

Return

of the companies attached to and on duty with the Twenty-fifth Regiment Texas Cavalry,

for the month of Dec, 1864.

Commissioned officers present and absent:

Station

Remarks:

Alterations since last return among the enlisted men:

, 186 .

Date

Place

Remarks:

Enlisted men on Extra or Daily Duty:

Absent enlisted men accounted for.

Detailed in D. M. Dept.
July 6, 63, by order
Genl Buckner.

D. P. Stough
Captain.

(668)

Hamm, Lewis

Co. 9, 25 Texas Cavalry.

{ Gillespie's Reg't.
3 Texas Lancers.
3 Reg't Carter's Brig. }

Became Co. K, Granbury's Consol'd Texas Brig., about April 9, '65.

(**Confederate.**)

Private | Private

CARD NUMBERS.

1	503537555	20	
2	3883	21	
3	6910	22	
4	7112	23	
5		24	
6		25	
7		26	
8		27	
9		28	
10		29	
11		30	
12		31	
13		32	
14		33	
15		34	
16		35	
17		36	
18		37	
19		38	

Number of medical cards herein 0

Number of personal papers herein 0

Book Mark: _____

See also _____

(Confederate.)

A. | 25 Cav. Texas.

Henry Mann

P-7, { Capt. J. P. Montgomery's Co., 3 Regiment Carter's Brigade Texas Mounted Volunteers.*

Age 21 years.

Appears on

Company Muster-in Roll

of the organization named above.

Roll dated Camp Carter near Hempstead, May 11, 1862.

Muster-in to date May 11, 1862.

Joined for duty and enrolled:

When March, 186 .

Where Calhoun

By whom Lt. Fleming

Period 3 yr. or the war

No. of miles to rendezvous 170

Valuation of horse, $ 100; equipments, $ 150

Remarks:

* This company subsequently became Company D, 25th Regiment Texas Cavalry.

The 25th Regiment Texas Cavalry (also known as the 2d Regiment Texas Lancers and as the 2d Regiment Carter's Brigade Texas Mounted Volunteers, or Cavalry,) was organized June 1, 1862, with eleven companies. Captain Proudfoot's Company was merged into Company H some time after the muster of June 30, 1862. Many members of the regiment are found to have had prior service in the 9th (Nichols') Regiment Texas Infantry (6 months) or in Cavalry Company C, 2d (Kirby's) Battalion Texas Volunteers (6 months). A part of this regiment was captured at Arkansas Post, Ark., January 11, 1863, and exchanged east of the Mississippi River in April and May, 1863, when it was consolidated with similar remnants of the 17th, 18th and 24th Regiments Texas Cavalry. This consolidation was broken up in March, 1864, when many parts of the 24th and 25th Regiments Texas Cavalry were ordered to form one field organization, but each appears to have been mustered separately. About April 9, 1865, the portion of this regiment was consolidated with the remnants of other regiments in Giddings's Texas Brigade, and paroled at Greensboro, N. C., about May 1, 1865. The balance of the regiment, which was also captured January 11, 1863, remained west of the Mississippi River, some serving in the 24th and 25th Regiments Texas Cavalry (Consolidated) and others in the 17th Consolidated Regiment Texas Dismounted Cavalry.

Book mark:

W. D. Mayfield

Copyist.

1890.

(Confederate.)

H. | 25 Cav. | Texas.

Pvt., Co. H, 25 Regiment Texas Cavalry.

Appears on

Company Muster Roll

of the organization named above,

for May 11 to June 30, 186 2.

Enlisted:

When Mch 2, 186 .

Where Calhoun Co

By whom Fleming

Period 3 yrs

Last paid:

By whom

To what time , 186

Present or absent

Remarks: Deserted

Never reported for duty

The 25th Regiment Texas Cavalry (also known as the 2d Regiment Texas Lancers and as the 2d Regiment Carter's Brigade Texas Mounted Volunteers, or Cavalry,) was organized June 1, 1862, with eleven companies. Captain Proudfoot's Company was merged into Company H some time after the muster of June 30, 1862. Many members of the regiment are found to have had prior service in the 9th (Nichols') Regiment Texas Infantry (6 months) or in Cavalry Company C, 3d (Kirby's) Battalion Texas Volunteers (6 months). A part of this regiment was captured at Arkansas Post, Ark., January 11, 1863, and exchanged east of the Mississippi River in April and May, 1863, when it was consolidated with similar remnants of the 17th, 19th and 24th Regiments Texas Cavalry. This consolidation was broken up in March, 1864, when these parts of the 24th and 25th Regiments Texas Cavalry were united to form one field organization, but each appears to have been mustered separately. About April 9, 1865, this portion of the regiment was consolidated with the remnants of other regiments in Granbury's Texas Brigade, and paroled at Greensboro, N. C., about May 1, 1865. The balance of the regiment, which was not captured January 11, 1863, remained west of the Mississippi River, some serving in the 24th and 25th Regiments Texas Cavalry (Consolidated) and others in the 17th Consolidated Regiment Texas Dismounted Cavalry.

Rank mark:

W. D. Mayfield

(642) Copyist.

(Confederate.)

H 25 Cav. Texas.

L. Hamm

Pvt, Co. 9, 25 Reg't Texas Dismtd. Cav.

Appears on

Regimental Return

of the organization named above,

for the month of Sept, 1862.

Commissioned officers present and absent:

Station

Remarks:

Alterations since last return among the enlisted men:

Date , 186 .

Place

Remarks:

Enlisted men on Extra or Daily Duty.

Absent enlisted men accounted for.

Absent without leave

The 25th Regiment Texas Cavalry (also known as the 3d Regiment Texas Lancers and as the 3d Regiment Carter's Brigade Texas Mounted Volunteers, or Cavalry,) was organized June 1, 1862, with eleven companies. Captain Proudfoot's Company was merged into Company H some time after the muster of June 30, 1863. Many members of the regiment are found to have had prior service in the 9th (Nichols') Regiment Texas Infantry (6 months) or in Cavalry Company C, 3d (Kirby's) Battalion Texas Volunteers (6 months). A part of this regiment was captured at Arkansas Post, Ark., January 11, 1863, and exchanged east of the Mississippi River in April and May, 1863, when it was consolidated with similar remnants of the 17th, 18th and 24th Regiments Texas Cavalry. This consolidation was broken up in March, 1864, when these parts of the 25th and 25th Regiments Texas Cavalry were united to form one field organization, but each appears to have been mustered separately. About April 9, 1865, this portion of the regiment was consolidated with the remnants of other regiments in Granbury's Texas Brigade, and paroled at Greensboro, N. C., about May 1, 1865. The balance of the regiment, which was not captured January 11, 1863, remained west of the Mississippi River, some serving in the 24th and 25th Regiments Texas Cavalry (Consolidated) and others in the 17th Consolidated Regiment Texas Dismounted Cavalry.

W. W. Porter

614. Copyist.

(Confederate.)

25 Cav. Texas.

[illegible], Co. [illegible], 25 Reg't Texas Dismtd. Cav.

Appears on

Regimental Return

of the organization named above,

for the month of [illegible], 186[illegible].

Commissioned officers present and absent:

Station

Remarks: [illegible]

Alterations since last return among the enlisted men:

Date, 186 .

Place

Remarks:

Enlisted men on Extra or Daily Duty:

Absent enlisted men accounted for.

The 25th Regiment Texas Cavalry (also known as the 3d Regiment Texas Lancers and as the 3d Regiment Carter's Brigade (Texas Mounted Volunteers, or Cavalry.) was organized June 1, 1862, with eleven companies. Captain Proudfoot's Company was merged into Company H some time after the muster of June 30, 1863. Many members of the regiment are found to have had prior service in the 9th (Nichols') Regiment Texas Infantry (6 months) or in Cavalry Company C, 3d (Kirby's) Battalion Texas Volunteers (6 months). A part of this regiment was captured at Arkansas Post, Ark., January 11, 1863, and exchanged east of the Mississippi River in April and May, 1863, when it was consolidated with similar remnants of the 17th, 18th and 24th Regiments Texas Cavalry. This consolidation was broken up in March, 1864, when these parts of the 24th and 25th Regiments Texas Cavalry were united to form one field organization, but each appears to have been mustered separately. About April 9, 1865, this portion of the regiment was consolidated with the remnants of other regiments in Granbury's Texas Brigade, and paroled at Greensboro, N. C., about May 1, 1865. The balance of the regiment, which was not captured January 11, 1863, remained west of the Mississippi River, some serving in the 24th and 25th Regiments Texas Cavalry (Consolidated) and others in the 17th Consolidated Regiment Texas Dismounted Cavalry.

[illegible] W. W. Porter

414. Copyist.

Hampton, G.

Co. B., 25 Texas Cavalry.

{ Gillespie's Reg't.
3 Texas Lancers.
3 Reg't Carter's Brig. }

Became Co. K, Granbury's Consol'd Texas Brig., about April 9, '65.

(Confederate.)

Private Private

CARD NUMBERS.

1	5035785 3	20	
2		21	
3		22	
4		23	
5		24	
6		25	
7		26	
8		27	
9		28	
10		29	
11		30	
12		31	
13		32	
14		33	
15		34	
16		35	
17		36	
18		37	
19		38	

Number of medical cards herein 0

Number of personal papers herein 0

Book Mark:

See also

(Confederate.)

Ft. 25 Cav. Texas.

L. Hamilton

Pvt., Co. B, 25 Regiment Texas Cavalry.

Appears on

Regimental Return

of the organization named above,

for the month of Nov, 1864.

Commissioned officers present and absent:

Station:

Remarks:

Alterations since last return among the enlisted men:

Date: , 186 .

Place:

Remarks:

Enlisted men on Extra or Daily Duty:

Absent enlisted men accounted for:

Sick

The 25th Regiment Texas Cavalry (also known as the 3d Regiment Texas Lancers and as the 3d Regiment Carter's Brigade Texas Mounted Volunteers, or Cavalry,) was organized June 1, 1861, with eleven companies. Captain Proddfoot's Company was merged into Company H some time after the muster of June 30, 1863. Many members of the regiment are found to have had prior service in the 9th (Nichols') Regiment Texas Infantry (6 months) or in Cavalry Company C, 3d (Kirby's) Battalion Texas Volunteers (6 months). A part of this regiment was captured at Arkansas Post, Ark., January 11, 1863, and exchanged east of the Mississippi River in April and May, 1863, when it was consolidated with similar remnants of the 17th, 18th and 24th Regiments Texas Cavalry. This consolidation was broken up in March, 1864, when some parts of the 24th and 25th Regiments Texas Cavalry were united to form one field organization, but each appears to have been mustered separately. About April 9, 1865, this portion of the regiment was consolidated with the remnants of other regiments in Granbury's Texas Brigade, and paroled at Greensboro, N. C., about May 1, 1865. The balance of the regiment, which was not captured January 11, 1863, remained west of the Mississippi River, some serving in the 24th and 25th Regiments Texas Cavalry (Consolidated) and others in the 17th Consolidated Regiment Texas Dismounted Cavalry.

B. R. Stough,

Copyist.

805

Hancock B. L.

Co. C, 25 Texas Cavalry.

[Gillespie's Reg't.
3 Texas Lancers.
3 Reg't Carter's Brig.]

Became Co. K, Granbury's Consol'd Texas Brig., about April 9, '65.

(Confederate.)

Private | Private

REFERENCE SLIP.

Cards filed with

Hancock David L.

806

Hancock David L.

Co. C, 25 Texas Cavalry.

Gillespie's Reg't.
3 Texas Lancers.
3 Reg't Carter's Brig.

Became Co. K, Granbury's Consol'd Texas Brig., about April 9, '65.

(Confederate.)

Private | Private

CARD NUMBERS.

1	5035335'5'	20	
2	3438	21	
3	3493	22	
4	3526	23	
5	3572	24	
6	3618	25	
7	3662	26	
8	3706	27	
9	7250	28	
10	47034413	29	
11	45489176	30	
12	44317700	31	
13		32	
14		33	
15		34	
16		35	
17		36	
18		37	
19		38	

Number of medical cards herein 4

Number of personal papers herein 0

Book Mark: _____

See also _____

(Confederate.)

H | 25 Cav. Texas.

D. L. Hancock

Pvt., { Capt. D. M. Stovall's Company,
3 Regiment Carter's Brigade
Texas Volunteers.*

Age 20 years.

Appears on

Company Muster-in Roll

of the organization named above.

Roll dated Camp Gillespie near Nacogdoches, May 14 1862.

Muster-in to date May 14, 1862.

Joined for duty and enrolled:

When Apr 22 1862.

Where Jasper

By whom D. M. Stovall

Period 3 years

Valuation of horse, $100.00; equipments, $40.00

Remarks:

* This company subsequently became Company C, 25th Regiment Texas Cavalry.

The 25th Regiment Texas Cavalry (also known as the 3d Regiment Texas Lancers and as the 3d Regiment Carter's Brigade Texas Mounted Volunteers, or Cavalry,) was organized June 1, 1862, with eleven companies. Captain Proudfoot's Company was merged into Company H some time after the muster of June 30, 1863. Many members of the regiment are found to have had prior service in the 9th (Nichols') Regiment Texas Infantry (6 months) or in Cavalry Company C, 3d (Kirby's) Battalion Texas Volunteers (6 months). A part of this regiment was captured at Arkansas Post, Ark., January 11, 1863, and exchanged east of the Mississippi River in April and May, 1863, when it was consolidated with similar remnants of the 17th, 18th and 24th Regiments Texas Cavalry. This consolidation was broken up in March, 1864, when these parts of the 24th and 25th Regiments Texas Cavalry were united to form one field organization, but each appears to have been mustered separately. About April 9, 1865, this portion of the regiment was consolidated with the remnants of other regiments in Granbury's Texas Brigade, and paroled at Greensboro, N. C., about May 1, 1865. The balance of the regiment, which was not captured January 11, 1863, remained west of the Mississippi River, some serving in the 24th and 25th Regiments Texas Cavalry (Consolidated) and others in the 17th Consolidated Regiment Texas Dismounted Cavalry.

Book mark:

W. A. Roy
Copyist.

1864.

(Confederate.)

H 25 Cav. | Texas.

D. L. Hancock

Pvt, Co. C, | 25 Regiment Texas Dismounted Cavalry.

Appears on

Company Muster Roll

of the organization named above,

for May 13 to June 30, 1862
Paln Nov. 24, 1862

Enlisted:

When Apr. 24, 1862.

Where Galveston

By whom Capt. Stovall

Period Three yrs

Last paid: Pay due from

By whom enlistment

To what time ....., 186 .

Present or absent Present

Remarks

The 25th Regiment Texas Cavalry (also known as the 2d Regiment Texas Lancers and as the 2d Regiment Carter's Brigade Texas Mounted Volunteers, or Cavalry,) was organized June 1, 1862, with eleven companies. Captain Proudfoot's Company was merged into Company H some time after the muster of June 30, 1862. Many members of the regiment are found to have had prior service in the 9th (Nichols') Regiment Texas Infantry (6 months or in Cavalry Company C, 2d (Kirby's) Battalion Texas Volunteers (3 months). A part of this regiment was captured at Arkansas Post, Ark., January 11, 1863, and exchanged east of the Mississippi River in April and May, 1863, when it was consolidated with similar remnants of the 17th, 19th and 24th Regiments Texas Cavalry. This consolidation was broken up in March, 1864, when these parts of the 24th and 25th Regiments Texas Cavalry were united to form one field organization, but each appears to have been mustered separately. About April 9, 1865, this portion of the regiment was consolidated with the remnants of other regiments in Granbury's Texas Brigade, and paroled at Greensboro, N. C., about May 1, 1865. The balance of the regiment, which was not captured January 11, 1863, remained west of the Mississippi River, some serving in the 24th and 25th Regiments Texas Cavalry (Consolidated) and others in the 17th Consolidated Regiment Texas Dismounted Cavalry.

Book mark:

W. A. Roxby

(642) Copyist.

(Confederate.)

H. | 25 Cav. | Texas.

David L. Hancock

Capt., Co. C, 25 Regiment Texas Cavalry.

Appears on

Company Muster Roll

of the organization named above,

for June 30, 1862 to Apr 22, 1863.

Enlisted:

When ..... Apr 7, 186 .

Where Evacuation

By whom Capt Proudfoot

Period 3 yrs

Last paid:

By whom Capt. Davis

To what time June 30, 186 .

Present or absent Present

Remarks: Entitled to one month pay for horse

The 25th Regiment Texas Cavalry (also known as the 3d Regiment Texas Lancers and as the 3d Regiment Carter's Brigade Texas Mounted Volunteers, or Cavalry,) was organized June 1, 1862, with eleven companies. Captain Proudfoot's Company was merged into Company H some time after the muster of June 30, 1862. Many members of the regiment are found to have had prior service in the 9th (Nichols') Regiment Texas Infantry (6 months) or in Cavalry Company C, 3d (Kirby's) Battalion Texas Volunteers (6 months). A part of this regiment was captured at Arkansas Post, Ark., January 11, 1863, and exchanged east of the Mississippi River in April and May, 1863, when it was consolidated with similar remnants of the 17th, 18th and 24th Regiments Texas Cavalry. This consolidation was broken up in March, 1864, when these parts of the 24th and 25th Regiments Texas Cavalry were united to form one field organization, but each appears to have been mustered separately. About April 9, 1865, this portion of the regiment was consolidated with the remnants of other regiments in Granbury's Texas Brigade, and paroled at Greensboro, N. C., about May 1, 1865. The balance of the regiment, which was not captured January 11, 1863, remained west of the Mississippi River, some serving in the 24th and 25th Regiments Texas Cavalry (Consolidated) and others in the 17th Consolidated Regiment Texas Dismounted Cavalry.

Book mark: .....

W. A. Roby

Copyist.

(842)

(Confederate.)

H. | 25 Cav. Texas.

David L. Hancock

Pvt., Co. L, 25 Regiment Texas Cavalry.

Appears on

Company Muster Roll

of the organization named above,

for July & Aug, 1863.

Enlisted:

When Apr 7, 1862.

Where Galveston Texas

By whom Capt Stovall

Period 3 years

Last paid:

By whom Capt. Morea

To what time June 30, 1863.

Present or absent Present

Remarks:

The 25th Regiment Texas Cavalry (also known as the 3d Regiment Texas Lancers and as the 3d Regiment Carter's Brigade Texas Mounted Volunteers, or Cavalry,) was organized June 1, 1862, with eleven companies. Captain Proudfoot's Company was merged into Company H some time after the muster of June 30, 1863. Many members of the regiment are found to have had prior service in the 9th (Nichols') Regiment Texas Infantry (6 months) or in Cavalry Company C, 3d (Kirby's) Battalion Texas Volunteers (6 months). A part of this regiment was captured at Arkansas Post, Ark., January 11, 1863, and exchanged east of the Mississippi River in April and May, 1863, when it was consolidated with similar remnants of the 17th, 18th and 24th Regiments Texas Cavalry. This consolidation was broken up in March, 1864, when these parts of the 24th and 25th Regiments Texas Cavalry were united to form one field organization, but each appears to have been mustered separately. About April 9, 1865, this portion of the regiment was consolidated with the remnants of other regiments in Granbury's Texas Brigade, and paroled at Greensboro, N. C., about May 1, 1865. The balance of the regiment, which was not captured January 11, 1863, remained west of the Mississippi River, some serving in the 24th and 25th Regiments Texas Cavalry (Consolidated) and others in the 17th Consolidated Regiment Texas Dismounted Cavalry.

Book mark:

W. A. Roby

(642) Copyist.

(Confederate.)

H **25 Cav. Texas.**

David L. Hancock

Pvt., Co. C, 25 Regiment Texas Cavalry.

Appears on

Company Muster Roll

of the organization named above,

for Sept & Oct, 1863.

Enlisted:
When Apr 4, 1862.
Where Galveston Tex
By whom Capt. Howell
Period 3 yrs

Last paid:
By whom Capt Jarnigan
To what time Aug 31, 1863.

Present or absent Present

Remarks:

The 25th Regiment Texas Cavalry (also known as the 3d Regiment Texas Lancers and as the 3d Regiment Carter's Brigade Texas Mounted Volunteers, or Cavalry,) was organized June 1, 1862, with eleven companies. Captain Proudfoot's Company was merged into Company H some time after the muster of June 30, 1863. Many members of the regiment are found to have had prior service in the 9th (Nichols') Regiment Texas Infantry (6 months) or in Cavalry Company C, 3d (Kirby's) Battalion Texas Volunteers (6 months). A part of this regiment was captured at Arkansas Post, Ark., January 11, 1863, and exchanged east of the Mississippi River in April and May, 1863, when it was consolidated with similar remnants of the 17th, 18th and 24th Regiments Texas Cavalry. This consolidation was broken up in March, 1864, when these parts of the 24th and 25th Regiments Texas Cavalry were united to form one field organization, but each appears to have been mustered separately. About April 9, 1865, this portion of the regiment was consolidated with the remnants of other regiments in Granbury's Texas Brigade, and paroled at Greensboro, N. C., about May 1, 1865. The balance of the regiment, which was not captured January 11, 1863, remained west of the Mississippi River, some serving in the 24th and 25th Regiments Texas Cavalry (Consolidated) and others in the 17th Consolidated Regiment Texas Dismounted Cavalry.

Book mark:

W. A. Roby Copyist.

(842)

(Confederate.)

X 25 Cav. | Texas.

David L. Hancock
Pvt, Co. C, 25 Regiment Texas Cavalry.

Appears on

Company Muster Roll

of the organization named above,

for Nov & Dec, 1863.

Enlisted:

When Apr 7, 1862.

Where Galveston Texas

By whom Capt. Novall

Period 3 yrs

Last paid:

By whom Capt. Jarnagin

To what time Oct 31, 1863.

Present or absent Present

Remarks: _____

The 25th Regiment Texas Cavalry (also known as the 3d Regiment Texas Lancers and as the 3d Regiment Carter's Brigade Texas Mounted Volunteers, or Cavalry.) was organized June 1, 1862, with eleven companies. Captain Proudfoot's Company was merged into Company H some time after the muster of June 30, 1863. Many members of the regiment are found to have had prior service in the 9th (Nichols') Regiment Texas Infantry (6 months) or in Cavalry Company C, 3d (Kirby's) Battalion Texas Volunteers (6 months). A part of this regiment was captured at Arkansas Post, Ark., January 11, 1863, and exchanged east of the Mississippi River in April and May, 1863, when it was consolidated with similar remnants of the 17th, 18th and 24th Regiments Texas Cavalry. This consolidation was broken up in March, 1864, when these parts of the 24th and 25th Regiments Texas Cavalry were united to form one field organization, but each appears to have been mustered separately. About April 9, 1865, this portion of the regiment was consolidated with the remnants of other regiments in Granbury's Texas Brigade, and paroled at Greensboro, N. C., about May 1, 1865. The balance of the regiment, which was not captured January 11, 1863, remained west of the Mississippi River, some serving in the 24th and 25th Regiments Texas Cavalry (Consolidated) and others in the 17th Consolidated Regiment Texas Dismounted Cavalry.

Book mark: _____

(842) W. A. Roddy Copyist.

(Confederate.)

I K 25 Cav. Texas.

David K. Hancock

Pvt, Co. [illegible], 25 Regiment Texas Cavalry.

Appears on

Company Muster Roll

of the organization named above,

for June & July, 186 4

Enlisted:

When Apr 7, 186 2.

Where Galveston

By whom Capt Howell.

Period 3 yrs

Last paid:

By whom Capt Cunningham

To what time Oct 31, 1863.

Present or absent Present

Remarks:

The 25th Regiment Texas Cavalry (also known as the 3d Regiment Texas Lancers and as the 3d Regiment Carter's Brigade Texas Mounted Volunteers, or Cavalry,) was organized June 1, 1862, with eleven companies. Captain Proudfoot's Company was merged into Company H some time after the muster of June 30, 1863. Many members of the regiment are found to have had prior service in the 9th (Nichols') Regiment Texas Infantry (6 months) or in Cavalry Company C, 3d (Kirby's) Battalion Texas Volunteers (6 months). A part of this regiment was captured at Arkansas Post, Ark., January 11, 1863, and exchanged east of the Mississippi River in April and May, 1863, when it was consolidated with similar remnants of the 17th, 18th and 24th Regiments Texas Cavalry. This consolidation was broken up in March, 1864, when these parts of the 24th and 25th Regiments Texas Cavalry were united to form one field organization, but each appears to have been mustered separately. About April 9, 1865, this portion of the regiment was consolidated with the remnants of other regiments in Granbury's Texas Brigade, and paroled at Greensboro, N. C., about May 1, 1865. The balance of the regiment, which was not captured January 11, 1863, remained west of the Mississippi River, some serving in the 24th and 25th Regiments Texas Cavalry (Consolidated) and others in the 17th Consolidated Regiment Texas Dismounted Cavalry.

Book mark:

W. A. Ragley

(642) Copyist.

(Confederate.)

25 Cav. Texas.

H

D. L. Hancock

Pvt., Co. C, 25 Regiment Texas Cavalry.

Appears on

Company Muster Roll

of the organization named above,

for May & June, 186x

Enlisted:

When April 7, 1862.

Where Galveston Tex

By whom Capt. Howard

Period 3 yrs

Last paid:

By whom Capt. Jarnagan

To what time Dec. 31, 1863.

Present or absent Present

Remarks: x Disappears on Column of Rolls Present as David L. Hancock

The 25th Regiment Texas Cavalry (also known as the 2d Regiment Texas Lancers and as the 2d Regiment Carter's Brigade Texas Mounted Volunteers, or Cavalry.) was organized June 1, 1862, with eleven companies. Captain Proudfoot's Company was merged into Company H some time after the muster of June 30, 1862. Many members of the regiment are found to have had prior service in the 9th (Nichols') Regiment Texas Infantry (6 months) or in Cavalry Company C, 3d (Kirby's) Battalion Texas Volunteers (6 months). A part of this regiment was captured at Arkansas Post, Ark., January 11, 1863, and exchanged east of the Mississippi River in April and May, 1863, when it was consolidated with similar remnants of the 17th, 18th and 24th Regiments Texas Cavalry. This consolidation was broken up in March, 1864, when these parts of the 24th and 25th Regiments Texas Cavalry were united to form one field organization, but each appears to have been mustered separately. About April 9, 1865, this portion of the regiment was consolidated with the remnants of other regiments in Granbury's Texas Brigade, and paroled at Greensboro, N. C., about May 1, 1865. The balance of the regiment, which was not captured January 11, 1863, remained west of the Mississippi River, some serving in the 24th and 25th Regiments Texas Cavalry (Consolidated) and others in the 17th Consolidated Regiment Texas Dismounted Cavalry.

Hook mark:

H A Cayley Copyist.

(642)

(Confederate.)

25 Cav. Texas.

Pvt. W. H. Murdock

Capt., Co. C, 25 Reg't Texas Dismtd. Cav.

Appears on

Regimental Return

of the organization named above,

for the month of Oct, 1862.

Commissioned officers present and absent:

Station:

Remarks:

Alterations since last return among the enlisted men:

Date: , 186 .

Place:

Remarks:

Enlisted men on Extra or Daily Duty:

Absent enlisted men accounted for:

Sick in Hospital C

The 25th Regiment Texas Cavalry (also known as the 3d Regiment Texas Lancers and as the 3d Regiment Carter's Brigade Texas Mounted Volunteers, or Cavalry.) was organized June 1, 1862, with eleven companies. Captain Proudfoot's Company was merged into Company H some time after the muster of June 30, 1863. Many members of the regiment are found to have had prior service in the 9th (Nichols') Regiment Texas Infantry (6 months) or in Cavalry Company C, 3d (Kirby's) Battalion Texas Volunteers (6 months). A part of this regiment was captured at Arkansas Post, Ark., January 11, 1863, and exchanged east of the Mississippi River in April and May, 1863, when it was consolidated with similar remnants of the 17th, 18th and 24th Regiments Texas Cavalry. This consolidation was broken up in March, 1864, when these parts of the 24th and 25th Regiments Texas Cavalry were united to form one field organization, but each appears to have been mustered separately. About April 9, 1865, this portion of the regiment was consolidated with the remnants of other regiments in Granbury's Texas Brigade, and paroled at Greensboro, N. C., about May 1, 1865. The balance of the regiment, which was not captured January 11, 1863, remained west of the Mississippi River, some serving in the 24th and 25th Regiments Texas Cavalry (Consolidated) and others in the 17th Consolidated Regiment Texas Dismounted Cavalry.

W. H. Potter

Copyist.

844

(Confederate.)

K. 25 Texas.

*B. L. Hancock

Pvt, Co. K, 25 Reg't Texas Infantry.

Appears on a

Roster

of troops of the Confederate Army captured at Fort Hindman, Arkansas Post, Ark., Jan. 11, 1863.

Roster not dated.

Remarks:

Number of roll:

1 sheet 121

(6890)

Copyist

(Confederate.

H 25 Cav. Texas

D. L. Hance-Ct2

Pvt. Co. C. 25 Regt. Tex. Cav.

Appears on a

Roll of Prisoners of War

received at Camp Butler, Ill., Jan. 31, 1863.

Roll dated

Not dated 186 .

Where captured Ark Post Ark.

When captured Jany 11, 186 3.

Remarks:

Roll bears the following indorsement "Received City Point, Va., April 15, 1863, from Jno. E. Mulford, Capt. 3d Infty. N. Y. V., Comdg. 'Flag of Truce,' (on the within rolls) Eight Hundred & Eighty three (883) Confederate Prisoners of War paroled for Exchange; also Two Surgeons.

J. H. Thompson, Capt. Comdg. Post."

Number of roll:

12

(639b)

E. E. Rankin

Copyist.

Confederate.

15 Granbury's Brigade. Texas.
Consolidated

D. [illegible]

Pvt, Co. K, Granbury's Brigade, Consolidated.

Appears on a

Muster Roll

of Officers and Men paroled in accordance with the terms of a Military Convention entered into on the 26th day of April, 1865, between General Joseph E. Johnston, Commanding Confederate Army, and Major General W. T. Sherman, Commanding United States Army in North Carolina.

Roll dated In the field, April 28, 1865.

Paroled at Greensboro, North Carolina. — ,1865.

Enlisted:

When [illegible], 1862

Where Galveston

By whom Capt Arnold

Period

Last paid:

By whom Capt Cunningham

To what time Oct 31, 1863.

Present or absent Present

Remarks:

Number of roll
622

(35)

Copyist

(CONFEDERATE)

D. L. Hancock

Pvt. Co. C, 25th Tex.

Appears on a

RECEIPT ROLL

for clothing, Hosp. at Augusta, Ga.

for 4th qr, 186 4.

Date of issue Oct 10/17, 186 4.

Signature

Remarks:

Roll No.

Wassmann

Copyist.

(CONFEDERATE.)

D.L.Hancock

Pvt Co C 25 Texas

Appears on a
RECEIPT ROLL

for clothing,
At 3d Gen Hosp. Augusta Ga.
for 4 Qr, 186 4.

Date of issue Nov 7, 1864.

Signature

Remarks:

Roll No.

Copyist.

Miller

X 507

Hancock James P.

Co. C, 25 Texas Cavalry.

{ Gillespie's Reg't.
3 Texas Lancers.
3 Reg't Carter's Brig. }

Became Co. K, Granbury's Consol'd Texas Brig., about April 9, '65.

(Confederate.)

Private | Private

CARD NUMBERS.

1	5-035-3356	21	
2	3439	22	
3	35-27	23	
4	3573	24	
5	3619	25	
6	3663	26	
7	3707	27	
8	47034393	28	
9	45-489173	29	
10	443177O1	30	
11	397027	31	
12		32	
13		33	
14		34	
15		35	
16		36	
17		37	
18		38	
19		39	
20		40	

Number of medical cards herein 0

Number of personal papers herein 1

Book Mark: _____

See also _____

(Confederate.)

H | 25 Cav. Texas.

J. B. Hancock

Pvt, { Capt. D. M. Stovall's Company,
3 Regiment Carter's Brigade
Texas Volunteers.*

Age 21 years.

Appears on
Company Muster-in Roll
of the organization named above.

Roll dated Camp Gillespie near Nacogdoches May 1st 1862.

Muster-in to date May 1st 1862.

Joined for duty and enrolled:

When Apr. 2nd 1862.

Where Jasper

By whom D. M. Stovall

Period 3 years

Valuation of horse, $150.00; equipments, $85.00

Remarks:

* This company subsequently became Company C, 25th Regiment Texas Cavalry.

The 25th Regiment Texas Cavalry (also known as the 3d Regiment Texas Lancers and as the 3d Regiment Carter's Brigade Texas Mounted Volunteers, or Cavalry,) was organized June 1, 1862, with eleven companies. Captain Proudfoot's Company was merged into Company H some time after the muster of June 30, 1862. Many members of the regiment are found to have had prior service in the 9th (Nichols') Regiment Texas Infantry (6 months) or in Cavalry Company C, 3d (Kirby's) Battalion Texas Volunteers (6 months). A part of this regiment was captured at Arkansas Post, Ark., January 11, 1863, and exchanged east of the Mississippi River in April and May, 1863, when it was consolidated with similar remnants of the 17th, 18th and 24th Regiments Texas Cavalry. This consolidation was broken up in March, 1864, when these parts of the 24th and 25th Regiments Texas Cavalry were united to form one field organization, but each appears to have been mustered separately. About April 9, 1865, this portion of the regiment was consolidated with the remnants of other regiments in Granbury's Texas Brigade, and paroled at Greensboro, N. C., about May 1, 1865. The balance of the regiment, which was not captured January 11, 1863, remained west of the Mississippi River, some serving in the 24th and 25th Regiments Texas Cavalry (Consolidated) and others in the 17th Consolidated Regiment Texas Dismounted Cavalry.

Book mark:

H. A. Raby
Copyist.

(888.

(Confederate.)

H | 25 Cav. Texas.

J B. Hancock

Pvt, Co. C, { 25 Regiment Texas Dismounted Cavalry.

Appears on

Company Muster Roll

of the organization named above,

for May 12 to June 30, 1862

Dated Nov. 24, 1862

Enlisted:

When Apr. 24, 1862.

Where Galveston

By whom Capt. Stovall

Period Three yrs.

Last paid Pay due from enlistment

By whom

To what time , 186 .

Present or absent Present

Remarks

The 25th Regiment Texas Cavalry (also known as the 3d Regiment Texas Lancers and as the 2d Regiment Carter's Brigade Texas Mounted Volunteers, or Cavalry,) was organized June 1, 1862, with eleven companies. Captain Proudfoot's Company was merged into Company H some time after the muster of June 30, 1862. Many members of the regiment are found to have had prior service in the 9th (Nichols') Regiment Texas Infantry (6 months) or in Cavalry Company C, 3d (Kirby's) Battalion Texas Volunteers (6 months). A part of this regiment was captured at Arkansas Post, Ark., January 11, 1863, and exchanged east of the Mississippi River in April and May, 1863, when it was consolidated with similar remnants of the 17th, 18th and 24th Regiments Texas Cavalry. This consolidation was broken up in March, 1864, when these parts of the 24th and 25th Regiments Texas Cavalry were united to form one field organization, but each appears to have been mustered separately. About April 9, 1865, this portion of the regiment was consolidated with the remnants of other regiments in Granbury's Texas Brigade, and paroled at Greensboro, N. C., about May 1, 1865. The balance of the regiment, which was not captured January 11, 1863, remained west of the Mississippi River, some serving in the 24th and 25th Regiments Texas Cavalry (Consolidated) and others in the 17th Consolidated Regiment Texas Dismounted Cavalry.

Book mark:

W. A. Carby

(342) Copyist.

(Confederate.)

H 25 Cav. Texas.

James B. Hancock

Pvt, Co. C, 25 Regiment Texas Cavalry.

Appears on

Company Muster Roll

of the organization named above,

for July & Aug, 1863.

Enlisted:

When Apr 7, 1862.

Where Galveston Tex

By whom Capt Stovall

Period 3 years

Last paid:

By whom A.&I.G. at Richmond

To what time June 30, 1863.

Present or absent Present

Remarks: For use of horse thirty days (over)

The 25th Regiment Texas Cavalry (also known as the 3d Regiment Texas Lancers and as the 3d Regiment Carter's Brigade Texas Mounted Volunteers, or Cavalry,) was organized June 1, 1862, with eleven companies. Captain Proudfoot's Company was merged into Company H some time after the muster of June 30, 1862. Many members of the regiment are found to have had prior service in the 9th (Nichols') Regiment Texas Infantry (6 months) or in Cavalry Company C, 3d (Kirby's) Battalion Texas Volunteers (6 months). A part of this regiment was captured at Arkansas Post, Ark., January 11, 1863, and exchanged east of the Mississippi River in April and May, 1863, when it was consolidated with similar remnants of the 17th, 18th and 24th Regiments Texas Cavalry. This consolidation was broken up in March, 1864, when these parts of the 24th and 25th Regiments Texas Cavalry were united to form one field organization, but each appears to have been mustered separately. About April 9, 1865, this portion of the regiment was consolidated with the remnants of other regiments in Granbury's Texas Brigade, and paroled at Greensboro, N. C., about May 1, 1865. The balance of the regiment, which was not captured January 11, 1863, remained west of the Mississippi River, some serving in the 24th and 25th Regiments Texas Cavalry (Consolidated) and others in the 17th Consolidated Regiment Texas Dismounted Cavalry.

Book mark:

W A Roby

(642) Copyist.

REP. 30

There is commutation in lieu of transportation for eighty miles due

For use of gun seven months.

(Confederate.)

H | 25 Cav. | Texas.

James L. Hancock

Pvt, Co. G, 25 Regiment Texas Cavalry.

Appears on

Company Muster Roll

of the organization named above,

for Sept & Oct, 1863.

Enlisted:

When April, 1862

Where Galveston Texas

By whom Capt. Howell

Period 3 yrs

Last paid:

By whom Capt. Jarnigan

To what time Aug. 31, 1863.

Present or absent Present

Remarks:

The 25th Regiment Texas Cavalry (also known as the 3d Regiment Texas Lancers and as the 3d Regiment Carter's Brigade Texas Mounted Volunteers, or Cavalry,) was organized June 1, 1862, with eleven companies. Captain Proudfoot's Company was merged into Company H some time after the muster of June 30, 1863. Many members of the regiment are found to have had prior service in the 9th (Nichols') Regiment Texas Infantry (6 months) or in Cavalry Company C, 3d (Kirby's) Battalion Texas Volunteers (6 months). A part of this regiment was captured at Arkansas Post, Ark., January 11, 1863, and exchanged east of the Mississippi River in April and May, 1863, when it was consolidated with similar remnants of the 17th, 18th and 24th Regiments Texas Cavalry. This consolidation was broken up in March, 1864, when these parts of the 24th and 25th Regiments Texas Cavalry were united to form one field organization, but each appears to have been mustered separately. About April 9, 1865, this portion of the regiment was consolidated with the remnants of other regiments in Granbury's Texas Brigade, and paroled at Greensboro, N. C., about May 1, 1865. The balance of the regiment, which was not captured January 11, 1863, remained west of the Mississippi River, some serving in the 24th and 25th Regiments Texas Cavalry (Consolidated) and others in the 17th Consolidated Regiment Texas Dismounted Cavalry.

Book mark:

W. A. Roddy

Copyist.

(642)

(Confederate.)

H 25 Cav. | Texas.

James B. Hancock
Pvt, Co. C, 25 Regiment Texas Cavalry.

Appears on

Company Muster Roll

of the organization named above,

for Nov & Dec, 1863.

Enlisted:

When April, 1862.

Where Galveston Texas

By whom Capt. Norvell

Period 3 yrs

Last paid:

By whom Capt. Jarnagin

To what time Dec 31, 1863

Present or absent Present

Remarks:

The 25th Regiment Texas Cavalry (also known as the 3d Regiment Texas Lancers and as the 3d Regiment Carter's Brigade Texas Mounted Volunteers, or Cavalry,) was organized June 1, 1862, with eleven companies. Captain Proudfoot's Company was merged into Company H some time after the muster of June 30, 1863. Many members of the regiment are found to have had prior service in the 9th (Nichols') Regiment Texas Infantry (6 months) or in Cavalry Company C, 3d (Kirby's) Battalion Texas Volunteers (6 months). A part of this regiment was captured at Arkansas Post, Ark., January 11, 1863, and exchanged east of the Mississippi River in April and May, 1863, when it was consolidated with similar remnants of the 17th, 18th and 24th Regiments Texas Cavalry. This consolidation was broken up in March, 1864, when these parts of the 24th and 25th Regiments Texas Cavalry were united to form one field organization, but each appears to have been mustered separately. About April 9, 1865, this portion of the regiment was consolidated with the remnants of other regiments in Granbury's Texas Brigade, and paroled at Greensboro, N. C., about May 1, 1865. The balance of the regiment, which was not captured January 11, 1863, remained west of the Mississippi River, some serving in the 24th and 25th Regiments Texas Cavalry (Consolidated) and others in the 17th Consolidated Regiment Texas Dismounted Cavalry.

Book mark:

W A Roddy
Copyist.

(802)

(Confederate.)

H 25 Cav. Texas.

James L. Hancock

Pvt, Co. L, 25 Regiment Texas Cavalry.

Appears on

Company Muster Roll

of the organization named above,

for June & July, 186 4.

Enlisted:

When Apr. 7, 186 4.

Where Galveston

By whom Capt. Howell.

Period 3 yrs.

Last paid:

By whom Capt. Flanagan

To what time Oct 31, 1863.

Present or absent Present

Remarks:

The 25th Regiment Texas Cavalry (also known as the 3d Regiment Texas Lancers and as the 3d Regiment Carter's Brigade Texas Mounted Volunteers, or Cavalry.) was organized June 1, 1862, with eleven companies. Captain Proudfoot's Company was merged into Company H some time after the muster of June 30, 1862. Many members of the regiment are found to have had prior service in the 9th (Nichols') Regiment Texas Infantry (6 months) or in Cavalry Company C, 3d (Kirby's) Battalion Texas Volunteers (6 months). A part of this regiment was captured at Arkansas Post, Ark., January 11, 1863, and exchanged east of the Mississippi River in April and May, 1863, when it was consolidated with similar remnants of the 17th, 18th and 24th Regiments Texas Cavalry. This consolidation was broken up in March, 1864, when these parts of the 24th and 25th Regiments Texas Cavalry were united to form one field organization, but each appears to have been mustered separately. About April 9, 1865, this portion of the regiment was consolidated with the remnants of other regiments in Granbury's Texas Brigade, and paroled at Greensboro, N. C., about May 1, 1865. The balance of the regiment, which was not captured January 11, 1863, remained west of the Mississippi River, some serving in the 24th and 25th Regiments Texas Cavalry (Consolidated) and others in the 17th Consolidated Regiment Texas Dismounted Cavalry.

Book mark:

W. A. Cooley Copyist.

(842)

(Confederate.)

H | 25 Cav. | Texas.

J B Hancock
Pvt, Co C, 25 Regiment Texas Cavalry.

Appears on

Company Muster Roll
of the organization named above,

for March & Apr, 1864.

Enlisted:
When Apr 7, 1862.
Where Galveston Tex
By whom Capt. Stovall
Period 3 yrs

Last paid:
By whom Capt Jernagan
To what time Oct 31, 1863.

Present or absent Present

Remarks: Name appears in Column of Names Present as James B Hancock

The 25th Regiment Texas Cavalry (also known as the 2d Regiment Texas Lancers and as the 3d Regiment Carter's Brigade Texas Mounted Volunteers, or Cavalry.) was organized June 1, 1862, with eleven companies. Captain Proudfoot's Company was merged into Company H some time after the muster of June 30, 1862. Many members of the regiment are found to have had prior service in the 9th (Nichols') Regiment Texas Infantry (6 months) or in Cavalry Company C, 2d (Kirby's) Battalion Texas Volunteers (6 months). A part of this regiment was captured at Arkansas Post, Ark., January 11, 1863, and exchanged east of the Mississippi River in April and May, 1863, when it was consolidated with similar remnants of the 17th, 18th and 24th Regiments Texas Cavalry. This consolidation was broken up in March, 1864, when these parts of the 24th and 25th Regiments Texas Cavalry were united to form one field organization, but each appears to have been mustered separately. About April 9, 1865, this portion of the regiment was consolidated with the remnants of other regiments in Granbury's Texas Brigade, and paroled at Greensboro, N. C., about May 1, 1865. The balance of the regiment, which was not captured January 11, 1863, remained west of the Mississippi River, some serving in the 24th and 25th Regiments Texas Cavalry (Consolidated) and others in the 17th Consolidated Regiment Texas Dismounted Cavalry.

Book mark: .....

W R Roby
(842) Copyist.

(Confederate.)

H. 25 | Texas.

Priv. J. V. Hancock

, Co. C, 25 Reg't Texas Infantry.

Appears on a

Roster

of troops of the Confederate Army captured at Fort Hindman, Arkansas Post, Ark., Jan. 11, 1863.

Roster not dated. Not Signed.

Remarks:

Number of roll:

13 sheet 121 Ed. J. Harris

(6295)

Copyist

(Confederate.)

H 25 Cav. Texas

J B Hancock
Pvt. Co. G. 25 Regt. Tex. Cavy.

Appears on a

Roll of Prisoners of War

received at Camp Butler, Ill., Jan. 31, 1863.

Roll dated

Not dated, 186 .

Where captured Ark Post Ark.

When captured January 11, 1863.

Remarks:

Roll bears the following indorsement: "Received City Point, Va., April 15, 1863, from Jno. E. Mulford, Capt. 2d Infty. N. Y. V. Comdg. 'Flag of Truce.' (on the within rolls) Eight Hundred & Eighty three (883) Confederate Prisoners of War paroled for Exchange; also Two Surgeons.

J. H. THOMPSON, *Capt. Comdg. Post.*"

Number of roll:

12

(6296)

E. E. Rundell
Copyist.

"Confederate."

Granbury's Brigade. (Consolidated) **Texas.**

[illegible], Co. K, Granbury's Brigade, Consolidated.

Appears on a

Muster Roll

of Officers and Men paroled in accordance with the terms of a Military Convention entered into on the 26th day of April, 1865, between General Joseph E. Johnston, Commanding Confederate Army, and Major General W. T. Sherman, Commanding United States Army in North Carolina.

Roll dated In the field, April 28, 1865.

Paroled at Greensboro, North Carolina. —— ,1865.

Enlisted:

When [illegible], 186[illegible]

Where [illegible]

By whom [illegible]

Period [illegible]

Last paid:

By whom [illegible]

To what time [illegible] ,1864.

Present or absent [illegible]

Remarks: [illegible] wounds [illegible] [illegible] of [illegible]

Number of roll 622

[illegible]

Copyist.

Confederate.

N 25 Tex.

J. P. Hancock

Pvt 25 Texas Inf

Appears in a

List

of Prisoners of War surrendered to Brig. Gen. E. M. McCook by Maj. Gen. Sam Jones, C. S. A., at Tallahassee, Fla., May 10, 1865.

Where paroled Thomasville Ga

When paroled May 20, 1865.

Remarks:

Reg. No. 63. P. M. O., 1st Div., Cav. Corps.

M. D. M.; page 57

(652)

Copyist.

(CONFEDERATE.)

H 25 Tex

J. D. Hancock

Pvt Co C. 25 Regt Tex

Appears on a Register of

Episcopal Church Hospital,
Williamsburg, Va.

Complaint Bronchitis

Admitted Apl 16, 1863

Duty July 7, 1863

Deserted , 186 .

Discharged , 186 .

Furloughed , 186 .

Died , 186 .

Remarks:

Confed. Archs., Chap. 6, File No. 263, page 69

J. W. Wilkinson
Copyist.

(826)

(CONFEDERATE.)

H | 25th Cav | Tex

J. B. Hancock

Musician Co C 25 Tex Cav

Appears on

Muster Roll

of a detachment of paroled and exchanged prisoners at Camp Lee, near Richmond, Va.,

for to June 30, 1863,

dated July 21 1863

Enlisted:

When Apr 7, 1862.

Where Galveston Tex

By whom Capt Stovall

Period War

Last paid:

By whom Capt McMaster

To what time Oct 31, 1862

Present or absent Present

Remarks:

(Roll 26)

Book mark:

J. B. Hyatt

(8422)

Copyist.

4205

(CONFEDERATE)

J.B.Hancock

Co C 25 Texas Cav

Appears on a
RECEIPT ROLL

for clothing,
At S.C.Hosp.Pet'g, Va.
- , 186 .

Date of issue May 15, 1863.

Signature

Remarks:

Roll No.

Barger
Copyist.

(CONFEDERATE.)

D | 25 Tex

Jas R Frances

Pvt. Co C 25 Regt Tex

Appears on a Register of

St. Mary's Hospital,
West Point, Miss.

Date Jan 10, 1865.

Disease U. S.

Remarks: Admitted

Confed. Arch., Chap. 6, File No. 274, page 22

O D Mozer
Copyist.

(926)

Hancock, J. B.

Pvt, Co. K 25 Reg't Texas Cav

(Confederate.)

1 Inclosures.

...ed Cards	Final Statements
...erial Records	Furloughs or L. of A
...rts. of Dis. for Discharge	Med. Certificates
...M. Charges	Med. Des. Lists
...criptive Lists	Orders
...charge Certificates	Pris. of War Record 1
...listment Papers	Resignations

Other papers relating to—

...mission to Hosp'l	Furlough or L. of A.
...nalty Sheet	Med. Examination
...finement	Misc. Information
Contracts	Pay or Clothing
...ath or Effects	Personal Reports
...sertion	Rank
...Discharge from Hosp'l	Transfer to Hosp'l
...Discharge from Service	Transportation
...ty	

25 Cav

27 Cav

J. B. Hancock

Lieut. U. S. Navy Dept.

Head-Quarters U. S. Forces

Thomasville, Ga., May 17th, 1865.

I, the undersigned, J. B. Hendrick of Texas

of the 25th Regiment of Texas Cavalry do solemnly swear that I will not bear arms against the United States of America, or give any information, or do any military duty whatsoever until regularly exchanged as a prisoner of war.

J. B. Hendrick

Description: Height, 5 ft 11 inches; Hair, Auburn

Eyes, Grey; Complexion, Fair

I certify that the above parole was given by me on the date above written, on the following conditions: The above named person is allowed to return to his home, not to be disturbed by the military authorities of the United States so long as he observes this parole and obeys the laws which were in force previous to January 1, 1861, where he resided.

By order of Brig. Gen. E. M. McCook.

Thomas L. Scott

Lieutenant Commanding Post.

Hancock J. H.

Co. b 25 Texas Cavalry.

Gillespie's Reg't.
3 Texas Lancers.
3 Reg't Carter's Brig.

Became Co. K, Granbury's Consol'd Texas Brig., about April 9, '65.

Confederate.

Private Private

REFERENCE SLIP.

Cards filed with

Hancock Jonathan.

+ 509

Hancock, Jonathan A.

Co. C, 25 Texas Cavalry.

{ Gillespie's Reg't.
3 Texas Lancers.
3 Reg't Carter's Brig. }

Became Co. K, Granbury's Consol'd Texas Brig., about April 9, '65.

(Confederate.)

Private | Private

CARD NUMBERS.

1	5-035-3357	19	
2	3440	20	
3	3494	21	
4	3550	22	
5	6884	23	
6	7242	24	
7	7513	25	
8	47034421	26	
9	W5-489174	27	
10		28	
11		29	
12		30	
13		31	
14		32	
15		33	
16		34	
17		35	
18		36	

Number of medical cards herein 0

Number of personal papers herein 0

Book Mark: _____

See also _____

(Confederate.)

H | 25 Cav. Texas.

J. A. Hancock

Pvt, { Capt. D. M. Stovall's Company,
3 Regiment Carter's Brigade
Texas Volunteers.*

Age 18 years.

Appears on
Company Muster-in Roll
of the organization named above.

Roll dated Campbellsepic near
Nacogdoches May 14 1862.

Muster-in to date May 14, 1862.

Joined for duty and enrolled:

When May 14. 186 .

Where Jasper

By whom D. M. Stovall

Period 3 years

Valuation of horse, $2500; equipments, $5 100

Remarks:

*This company subsequently became Company C, 25th Regiment Texas Cavalry

The 25th Regiment Texas Cavalry (also known as the 3d Regiment Texas Lancers and as the 3d Regiment Carter's Brigade Texas Mounted Volunteers, or Cavalry,) was organized June 1, 1862, with eleven companies. Captain Proudfoot's Company was merged into Company H some time after the muster of June 30, 1862. Many members of the regiment are found to have had prior service in the 9th (Nichols') Regiment Texas Infantry (6 months) or in Cavalry Company C, 3d (Kirby's) Battalion Texas Volunteers (6 months). A part of this regiment was captured at Arkansas Post, Ark., January 11, 1863, and exchanged east of the Mississippi River in April and May, 1863, when it was consolidated with similar remnants of the 17th, 18th and 24th Regiments Texas Cavalry. This consolidation was broken up in March, 1864, when these parts of the 24th and 25th Regiments Texas Cavalry were united to form one field organization, but each appears to have been mustered separately. About April 9, 1865, this portion of the regiment was consolidated with the remnants of other regiments in Granbury's Texas Brigade, and paroled at Greensboro, N. C., about May 1, 1865. The balance of the regiment, which was not captured January 11, 1863, remained west of the Mississippi River, since serving in the 24th and 25th Regiments Texas Cavalry (Consolidated) and others in the 17th Consolidated Regiment Texas Dismounted Cavalry.

Book mark:

W. A. Taylor
Asst.

(Adj.

(Confederate.)

H | 25 Cav. Texas.

J. A. Hancock

Pvt., Co. C, | 25 Regiment Texas Dismounted Cavalry.

Appears on

Company Muster Roll

of the organization named above,

for May 13 to June 30, 1862
Dates Nov. 24, 1862

Enlisted:

When May 13, 1862.

Where Jasper Tex

By whom Capt Howell

Period 3 yrs.

Last paid Pay due from enlistment

By whom

To what time , 186 .

Present or absent Absent

Remarks on detail to get arms for Regt

The 25th Regiment Texas Cavalry (also known as the 3d Regiment Texas Lancers and as the 2d Regiment Carter's Brigade Texas Mounted Volunteers, or Cavalry,) was organized June 1, 1862, with eleven companies. Captain Proudfoot's Company was merged into Company H some time after the muster of June 30, 1862. Many members of the regiment are found to have had prior service in the 9th (Nichols') Regiment Texas Infantry (6 months) or in Cavalry Company C, 3d (Kirby's) Battalion Texas Volunteers (6 months). A part of this regiment was captured at Arkansas Post, Ark., January 11, 1863, and exchanged east of the Mississippi River in April and May, 1863, when it was consolidated with similar remnants of the 17th, 19th and 24th Regiments Texas Cavalry. This consolidation was broken up in March, 1864, when these parts of the 24th and 25th Regiments Texas Cavalry were united to form one field organization, but each appears to have been mustered separately. About April 9, 1865, this portion of the regiment was consolidated with the remnants of other regiments in Granbury's Texas Brigade, and paroled at Greensboro, N. C., about May 1, 1865. The balance of the regiment, which was not captured January 11, 1863, remained west of the Mississippi River, some serving in the 24th and 25th Regiments Texas Cavalry (Consolidated) and others in the 17th Consolidated Regiment Texas Dismounted Cavalry.

Book mark:

W. A. Rawls
Copyist.

(642)

(Confederate.)

H. **25 Cav. Texas.**

John A. Hancock
Pvt., Co. C, 25 Regiment Texas Cavalry.

Appears on

Company Muster Roll

of the organization named above,

for June 30/62 to Apr 30, 1863.

Enlisted:
When May 13, 186 .
Where Jasper Tex
By whom Capt Howell
Period 3 yrs

Last paid:
By whom Capt. Davis
To what time June 30, 186 .

Present or absent absent

Remarks John A. Hancock died in hospital

(over)

The 25th Regiment Texas Cavalry (also known as the 3d Regiment Texas Lancers and as the 3d Regiment Carter's Brigade Texas Mounted Volunteers, or Cavalry.) was organized June 1, 1862, with eleven companies. Captain Proudfoot's Company was merged into Company H some time after the muster of June 30, 1862. Many members of the regiment are found to have had prior service in the 9th (Nichols') Regiment Texas Infantry (6 months) or in Cavalry Company C, 3d (Kirby's) Battalion Texas Volunteers (6 months). A part of this regiment was captured at Arkansas Post, Ark., January 11, 1863, and exchanged east of the Mississippi River in April and May, 1863, when it was consolidated with similar remnants of the 17th, 18th and 24th Regiments Texas Cavalry. This consolidation was broken up in March, 1864, when these parts of the 24th and 25th Regiments Texas Cavalry were united to form one field organization, but each appears to have been mustered separately. About April 9, 1865, this portion of the regiment was consolidated with the remnants of other regiments in Granbury's Texas Brigade, and paroled at Greensboro, N. C., about May 1, 1865. The balance of the regiment, which was not captured January 11, 1863, remained west of the Mississippi River, some serving in the 24th and 25th Regiments Texas Cavalry (Consolidated) and others in the 17th Consolidated Regiment Texas Dismounted Cavalry.

Book mark: .....

W. A. Rowley Copyist.

(542)

SEP. MO
50257494
1-16-11

one month's pay for
services

(Confederate.)

17 | 25 Cav. | Texas.

Johnathan A. Hancock
1st Lieut, Co. C, 25 Regiment Texas Cavalry.

Appears on

Company Muster Roll

of the organization named above,

for July & Aug, 1863.

Enlisted:
When May, 1861.
Where Jasper Texas.
By whom Capt Stovall.
Period 3 years.

Last paid:
By whom A.Q.M. Richmond
To what time Apr 30, 1863.

Present or absent

Remarks Died in Hospital at Ringgold Ga July 23rd 1863

The 25th Regiment Texas Cavalry (also known as the 3d Regiment Texas Lancers and as the 3d Regiment Carter's Brigade Texas Mounted Volunteers, or Cavalry,) was organized June 1, 1862, with eleven companies. Captain Proudfoot's Company was merged into Company H some time after the muster of June 30, 1863. Many members of the regiment are found to have had prior service in the 9th (Nichols') Regiment Texas Infantry (6 months) or in Cavalry Company C, 3d (Kirby's) Battalion Texas Volunteers (6 months). A part of this regiment was captured at Arkansas Post, Ark., January 11, 1863, and exchanged east of the Mississippi River in April and May, 1863, when it was consolidated with similar remnants of the 17th, 18th and 24th Regiments Texas Cavalry. This consolidation was broken up in March, 1864, when these parts of the 24th and 25th Regiments Texas Cavalry were united to form one field organization, but each appears to have been mustered separately. About April 9, 1865, this portion of the regiment was consolidated with the remnants of other regiments in Granbury's Texas Brigade, and paroled at Greensboro, N.C., about May 1, 1865. The balance of the regiment, which was not captured January 11, 1863, remained west of the Mississippi River, some serving in the 24th and 25th Regiments Texas Cavalry (Consolidated) and others in the 17th Consolidated Regiment Texas Dismounted Cavalry.

Book mark:

W. R. Rowley
Copyist.

(942)

(Confederate.)

H 25 Cav. Texas.

J. N. Finnoch

Pvt., Co. C, 25 Reg't Texas Dismtd. Cav.

Appears on

Regimental Return

of the organization named above,

for the month of Sept., 1862.

Commissioned officers present and absent:

Station:

Remarks:

Alterations since last return among the enlisted men:

Date: , 186 .

Place:

Remarks:

Enlisted men on Extra or Daily Duty:

Absent enlisted men accounted for:

Sick Furlough Surgeons Certificate

The 25th Regiment Texas Cavalry (also known as the 3d Regiment Texas Lancers and as the 3d Regiment Carter's Brigade Texas Mounted Volunteers, or Cavalry.) was organized June 1, 1861, with eleven companies. Captain Proudfoot's Company was merged into Company H some time after the muster of June 30, 1862. Many members of the regiment are found to have had prior service in the 9th (Nichols') Regiment Texas Infantry (6 months) or in Cavalry Company C, 3d (Kirby's) Battalion Texas Volunteers (6 months). A part of this regiment was captured at Arkansas Post, Ark., January 11, 1863, and exchanged east of the Mississippi River in April and May, 1863, when it was consolidated with similar remnants of the 17th, 18th and 24th Regiments Texas Cavalry. This consolidation was broken up in March, 1864, when these parts of the 24th and 25th Regiments Texas Cavalry were united to form one field organization, but each appears to have been mustered separately. About April 9, 1865, this portion of the regiment was consolidated with the remnants of other regiments in Granbury's Texas Brigade, and paroled at Greensboro, N. C., about May 1, 1865. The balance of the regiment, which was not captured January 11, 1863, remained west of the Mississippi River, some serving in the 24th and 25th Regiments Texas Cavalry (Consolidated) and others in the 17th Consolidated Regiment Texas Dismounted Cavalry.

Wm Potter

Copyist.

(Confederate.)

25 Cav. Texas.

H

D. M. Proudfoot

Pvt., Co. C, 25 Reg't Texas Dismtd. Cav.

Appears on

Regimental Return

of the organization named above,

for the month of Oct., 1862.

Commissioned officers present and absent:

Station:

Remarks:

Alterations since last return among the enlisted men:

Date: , 186 .

Place:

Remarks:

Enlisted men on Extra or Daily Duty:

Absent enlisted men accounted for:

Oct. furlough from Sept 2 to Nov 2, 62

The 25th Regiment Texas Cavalry (also known as the 3d Regiment Texas Lancers and as the 3d Regiment Carter's Brigade Texas Mounted Volunteers, or Cavalry,) was organized June 1, 1862, with eleven companies. Captain Proudfoot's Company was merged into Company H some time after the muster of June 30, 1863. Many members of the regiment are found to have had prior service in the 9th (Nichols') Regiment Texas Infantry (6 months) or in Cavalry Company C, 3d (Kirby's) Battalion Texas Volunteers (6 months). A part of this regiment was captured at Arkansas Post, Ark., January 11, 1863, and exchanged east of the Mississippi River in April and May, 1863, when it was consolidated with similar remnants of the 17th, 18th and 24th Regiments Texas Cavalry. This consolidation was broken up in March, 1864, when these parts of the 24th and 25th Regiments Texas Cavalry were united to form one field organization, but each appears to have been mustered separately. About April 9, 1865, this portion of the regiment was consolidated with the remnants of other regiments in Granbury's Texas Brigade, and paroled at Greensboro, N. C., about May 1, 1865. The balance of the regiment, which was not captured January 11, 1863, remained west of the Mississippi River, some serving in the 24th and 25th Regiments Texas Cavalry (Consolidated) and others in the 17th Consolidated Regiment Texas Dismounted Cavalry.

W. W. Porter

614. Copyist.

(Confederate.)

A 25 Cav. Texas.

W. L. Hancock

Pvt, Co. C, 25 Reg't Texas Dismtd. Cav.

Appears on

Regimental Return

of the organization named above,

for the month of Nov., 1862.

Commissioned officers present and absent:

Station

Remarks:

Alterations since last return among the enlisted men:

Date , 186 .

Place

Remarks:

Enlisted men on Extra or Daily Duty:

Absent enlisted men accounted for:

On 30 days furlough from Sept. 2/62 to Dec 2-62 Texas.

The 25th Regiment Texas Cavalry (also known as the 3d Regiment Texas Lancers and as the 2d Regiment Carter's Brigade Texas Mounted Volunteers, or Cavalry,) was organized June 1, 1862, with eleven companies. Captain Proudfoot's Company was merged into Company H some time after the muster of June 30, 1862. Many members of the regiment are found to have had prior service in the 9th (Nichols') Regiment Texas Infantry (6 months) or in Cavalry Company C, 2d (Kirby's) Battalion Texas Volunteers (6 months). A part of this regiment was captured at Arkansas Post, Ark., January 11, 1863, and exchanged east of the Mississippi River in April and May, 1863, when it was consolidated with similar remnants of the 17th, 18th and 24th Regiments Texas Cavalry. This consolidation was broken up in March, 1864, when these parts of the 24th and 25th Regiments Texas Cavalry were united to form one field organization, but each appears to have been mustered separately. About April 9, 1865, this portion of the regiment was consolidated with the remnants of other regiments in Granbury's Texas Brigade, and paroled at Greensboro, N. C., about May 1, 1865. The balance of the regiment, which was not captured January 11, 1863, remained west of the Mississippi River, some serving in the 24th and 25th Regiments Texas Cavalry (Consolidated) and others in the 17th Consolidated Regiment Texas Dismounted Cavalry.

.614. W. W. Porter

Copyist.

(Confederate.)

K. 25 | Texas.

Pvt. J. A. Hancock, Co. K, 25 Reg't Texas Infantry.

Appears on a

Roster

of troops of the Confederate Army captured at Fort Hindman, Arkansas Post, Ark., Jan. 11, 1863.

Roster not dated. Not

Remarks:

Number of roll

3 sheet/122

E. J. Hamm

Copyist

(Confederate.)

A 25 Cav. Texas

J. A. Hancock
Pvt. Co. C. 25 Regt. Tex Cavy.

Appears on a

Roll of Prisoners of War

received at Camp Butler, Ill., Jan. 31, 1863.

Roll dated

Not dated, 186 .

Where captured Ark Post Ark.

When captured January 11, 1863.

Remarks:

Roll bears the following indorsement: "Received City Point, Va., April 15, 1863, from Jno E. Mulford, Capt. 3d Infty. N. Y. V. Comdg. 'Flag of Truce,' (on the within rolls) Eight Hundred & Eighty three (883) Confederate Prisoners of War paroled for Exchange; also Two Surgeons.

J. H. THOMPSON, *Capt. Comdg. Post.*"

Number of roll:

12

(2356)

E. E. Rhuse

Copyist.

Hancock J. &

Co. 6, 25 Texas Cavalry.

[Gillespie's Reg't.
| 3 Texas Lancers.
(3 Reg't Carter's Brig.

Became Co. K, Granbury's Consol'd Texas Brig., about April 9, '65.

(Confederate.)

Private | Private

REFERENCE SLIP.

Card filed with

Hancock James B.

Hand, W. P.

Co. F, 25 Texas Cavalry.

{ Gillespie's Reg't.
3 Texas Lancers.
3 Reg't Carter's Brig. }

Became Co. K, Granbury's Consol'd Texas Brig., about April 9, '65.

(Confederate.)

Private Private

CARD NUMBERS.

1	50357288	20	
2		21	
3		22	
4		23	
5		24	
6		25	
7		26	
8		27	
9		28	
10		29	
11		30	
12		31	
13		32	
14		33	
15		34	
16		35	
17		36	
18		37	
19		38	

Number of medical cards herein 1

Number of personal papers herein 2

BOOK MARK:

See also

(Confederate.)

H | 25 Cav. Texas.

W. P. Faust

2d, Co. F, 25 Reg't Texas Dismtd. Cav.

Appears on

Regimental Return

of the organization named above,

for the month of Oct, 186 2.

Commissioned officers present and absent:

Station

Remarks:

Alterations since last return among the enlisted men:

Date , 186 .

Place

Remarks:

Enlisted men on Extra or Daily Duty:

Absent enlisted men accounted for:

Sick at Homer La

The 25th Regiment Texas Cavalry (also known as the 3d Regiment Texas Lancers and as the 3d Regiment Carter's Brigade Texas Mounted Volunteers, or Cavalry.) was organized June 1, 1862, with eleven companies. Captain Proudfoot's Company was merged into Company H some time after the muster of June 30, 1863. Many members of the regiment are found to have had prior service in the 9th (Nichols') Regiment Texas Infantry (6 months) or in Cavalry Company C, 3d (Kirby's) Battalion Texas Volunteers (6 months). A part of this regiment was captured at Arkansas Post, Ark., January 11, 1863, and exchanged east of the Mississippi River in April and May, 1863, when it was consolidated with similar remnants of the 17th, 19th and 24th Regiments Texas Cavalry. This consolidation was broken up in March, 1864, when these parts of the 24th and 25th Regiments Texas Cavalry were united to form one field organization, but each appears to have been mustered separately. About April 9, 1865, this portion of the regiment was consolidated with the remnants of other regiments in Granbury's Texas Brigade, and paroled at Greensboro, N. C., about May 1, 1865. The balance of the regiment, which was not captured January 11, 1863, remained west of the Mississippi River, some serving in the 24th and 25th Regiments Texas Cavalry (Consolidated) and others in the 17th Consolidated Regiment Texas Dismounted Cavalry.

W. M. Potter

.844. Copyist.

Hanson, H. A.

Co. G, 25 Texas Cavalry.

{ Gillespie's Reg't.
3 Texas Lancers.
3 Reg't Carter's Brig. }

Became Co. K, Granbury's Consol'd Texas Brig., about April 9, '65.

(Confederate.)

Sergeant | Private

CARD NUMBERS.

1	5-03-5-4889	20	
2	4966	21	
3	5-068	22	
4	470340644	23	
5	45-48-9290	24	
6	491057	25	
7		26	
8		27	
9		28	
10		29	
11		30	
12		31	
13		32	
14		33	
15		34	
16		35	
17		36	
18		37	
19		38	

Number of medical cards herein 2

Number of personal papers herein 1

Book Mark:

See also

(Confederate.)

25 Cav. Texas.

F. S. Texas

2 Texas

Capt. W. D. Davis' Company,
3 Regiment Carter's Brigade
Texas Volunteers.*

Age ..... years.

Appears on

Company Muster-in Roll

of the organization named above.

Roll dated Camp Fillmore

June 1, 1862

Muster-in to date July 1, 1862

Joined for duty and enrolled:

When Mar 20 1862

Where Liberty Co

By whom W. D. Davis

Period three years

No. of miles to rendezvous 100

Valuation of horse, $200.00; **equipments,** $40.00

Remarks:

*This company subsequently became Company G, 25th Regiment Texas Cavalry.

The 25th Regiment Texas Cavalry (also known as the 3d Regiment Texas Lancers and as the 3d Regiment Carter's Brigade Texas Mounted Volunteers, or Cavalry,) was organized June 1, 1862, with eleven companies. Captain Proudfoot's Company was merged into Company H some time after the muster of June 30, 1862. Many members of the regiment are found to have had prior service in the 9th (Nichols') Regiment Texas Infantry (6 months) or in Cavalry Company C, 3d (Kirby's) Battalion Texas Volunteers (6 months). A part of this regiment was captured at Arkansas Post, Ark., January 11, 1863, and exchanged east of the Mississippi River in April and May, 1863, when it was consolidated with similar remnants of the 17th, 18th and 24th Regiments Texas Cavalry. This consolidation was broken up in March, 1864, when these parts of the 24th and 25th Regiments Texas Cavalry were united to form one field organization, but each appears to have been mustered separately. About April 9, 1865, this portion of the regiment was consolidated with the remnants of other regiments in Granbury's Texas Brigade, and paroled at Greensboro, N. C., about May 1, 1865. The balance of the regiment, which was not captured January 11, 1863, remained west of the Mississippi River, some serving in the 24th and 25th Regiments Texas Cavalry (Consolidated) and others in the 17th Consolidated Regiment Texas Dismounted Cavalry.

Hawk mark:

1906. J. Nelson

Copyist.

(Confederate.)

25 Cav. Texas.

[illegible]

[illegible], Co. [illegible], 25 Regiment Texas Cavalry.

Appears on

Company Muster Roll

of the organization named above,

for [illegible] 1862

Enlisted:

When [illegible], 186 .

Where [illegible]

By whom W. E. Davis

Period [illegible]

Last paid:

By whom [illegible]

To what time no Pay rec'd 186

Present or absent present

Remarks: Elected March 20 1862

The 25th Regiment Texas Cavalry (also known as the 3d Regiment Texas Lancers and as the 3d Regiment Carter's Brigade Texas Mounted Volunteers, or Cavalry,) was organized June 1, 1862, with eleven companies. Captain Proudfoot's Company was merged into Company H some time after the muster of June 30, 1862. Many members of the regiment are found to have had prior service in the 9th (Nichols') Regiment Texas Infantry (6 months) or in Cavalry Company C, 3d (Kirby's) Battalion Texas Volunteers (6 months). A part of this regiment was captured at Arkansas Post, Ark., January 11, 1863, and exchanged east of the Mississippi River in April and May, 1863, when it was consolidated with similar remnants of the 17th, 18th and 24th Regiments Texas Cavalry. This consolidation was broken up in March, 1864, when these parts of the 24th and 25th Regiments Texas Cavalry were united to form one field organization, but each appears to have been mustered separately. About April 9, 1865, this portion of the regiment was consolidated with the remnants of other regiments in Granbury's Texas Brigade, and paroled at Greensboro, N. C., about May 1, 1865. The balance of the regiment, which was not captured January 11, 1863, remained west of the Mississippi River, some serving in the 24th and 25th Regiments Texas Cavalry (Consolidated) and others in the 17th Consolidated Regiment Texas Dismounted Cavalry.

Book mark: [illegible]

(9th) J. Tyson Copyist.

(Confederate.)

25 Cav. | Texas.

[illegible]

[illegible], Co. [illegible], 25 Regiment Texas Cavalry.

Appears on

Company Muster Roll

of the organization named above,

for [illegible], 186 3

Enlisted:
When [illegible], 186 2
Where [illegible]
By whom W. H. Davis
Period 3 years

Last paid:
By whom B. P. Davis
To what time June 63, 186 2

Present or absent [illegible]

Remarks: Died in Prison

The 25th Regiment Texas Cavalry (also known as the 3d Regiment Texas Lancers and as the 3d Regiment Carter's Brigade Texas Mounted Volunteers, or Cavalry,) was organized June 1, 1863, with eleven companies. Captain Proudfoot's Company was merged into Company H some time after the muster of June 30, 1863. Many members of the regiment are found to have had prior service in the 9th (Nichols') Regiment Texas Infantry (6 months) or in Cavalry Company C, 3d (Kirby's) Battalion Texas Volunteers (6 months). A part of this regiment was captured at Arkansas Post, Ark., January 11, 1863, and exchanged east of the Mississippi River in April and May, 1863, when it was consolidated with similar remnants of the 17th, 18th and 24th Regiments Texas Cavalry. This consolidation was broken up in March, 1864, when these parts of the 24th and 25th Regiments Texas Cavalry were united to form one field organization, but each appears to have been mustered separately. About April 9, 1865, this portion of the regiment was consolidated with the remnants of other regiments in Granbury's Texas Brigade, and paroled at Greensboro, N. C., about May 1, 1865. The balance of the regiment, which was not captured January 11, 1863, remained west of the Mississippi River, some serving in the 24th and 25th Regiments Texas Cavalry (Consolidated) and others in the 17th Consolidated Regiment Texas Dismounted Cavalry.

Book mark: [illegible]

[illegible]

(942) Copyist.

14

(Confederate.)

25 Texas.

Pvt. A. Hanson

, Co. [illegible], 25 Reg't Texas Infantry.

Appears on a

Roster

of troops of the Confederate Army captured at Fort Hindman, Arkansas Post, Ark., Jan. 11, 1863.

Roster not dated.

Remarks:

Number of roll:

Film sheet 111

[illegible]

Copyist

(Confederate.)

*H 25 Cav. Texas.

*W. A. Hinson
Pvt. Co. G. 25th Regt. Tex. Cavy.

Appears on a

Roll of Prisoners of War

received at Camp Butler, Ill., Jan. 31, 1863.

Roll dated

Not dated, 186 .

Where captured Ark Post Ark.

When captured June 11, 1863.

Remarks:

Sick in H.

* Name omitted on roll.

Roll bears the following indorsement: "Received City Point, Va., April 15, 1863, from Jno E. Mulford, Capt. 3d Infty N. Y. V., Comdg. 'Flag of Truce,' (on the witham rolls) Eight Hundred & Eighty three (883) Confederate Prisoners of War paroled for Exchange; also Two Surgeons.

J. H. Thompson, Capt. Comdg. Post."

Number of roll:

12

(6396)

E. A. Rankin
Copyist.

(Confederate.)

[illegible]

Appears on a

Roll of Prisoners of War

who died at Camp Butler, Springfield, Illinois.

Roll dated [illegible], 1863.

Where captured Vicksburg

When captured [illegible], 1863.

Remarks: Died March 28, 1863.

Roll bears the following certificate: "I Certify that the foregoing is a correct Roll of Prisoners of War who have died at Camp Butler, Ills., to this date, as appears by records in the U. S. General Hospital at that Post.—A. G. KINKEAD, *Act. Asst. Surgeon, U. S. A., In charge U. S. Gen'l Hospital, Camp Butler, Ills.*"

Number of rolls

21

(5000) J. H. Richmond

Copyist.

Hanson, J. L.

Co. —, 25 Texas Cavalry.

{ Gillespie's Reg't.
3 Texas Lancers.
3 Reg't Carter's Brig. }

Became Co. K, Granbury's Consol'd Texas Brig., about April 9, '65.

(Confederate.)

Private | Private

CARD NUMBERS.

1	50352371	20	
2		21	
3		22	
4		23	
5		24	
6		25	
7		26	
8		27	
9		28	
10		29	
11		30	
12		31	
13		32	
14		33	
15		34	
16		35	
17		36	
18		37	
19		38	

Number of medical cards herein 0

Number of personal papers herein 0

Book Mark:

See also

(Confederate.)

H 25 Cav. Texas.

Pvt J. L. Hanson

....., Co. , 25 Regiment Texas Cavalry.

Appears on Monthly

Report

of a detachment of the organization named above.

Report dated Liberty Texas Sept 3 1864

Nature and time of absence Absent without leave, furlough having expired

The 25th Regiment Texas Cavalry (also known as the 3d Regiment Texas Lancers and as the 3d Regiment Carter's Brigade Texas Mounted Volunteers, or Cavalry,) was organized June 1, 1862, with eleven companies. Captain Proudfoot's Company was merged into Company H some time after the muster of June 30, 1862. Many members of the regiment are found to have had prior service in the 9th (Nichols') Regiment Texas Infantry (6 months) or in Cavalry Company C, 3d (Kirby's) Battalion Texas Volunteers (6 months). A part of this regiment was captured at Arkansas Post, Ark., January 11, 1863, and exchanged east of the Mississippi River in April and May, 1863, when it was consolidated with similar remnants of the 17th, 18th and 24th Regiments Texas Cavalry. This consolidation was broken up in March, 1864, when these parts of the 24th and 25th Regiments Texas Cavalry were united to form one field organization, but each appears to have been mustered separately. About April 9, 1865, this portion of the regiment was consolidated with the remnants of other regiments in Granbury's Texas Brigade, and paroled at Greensboro, N. C., about May 1, 1865. The balance of the regiment, which was not captured January 11, 1863, remained west of the Mississippi River, some serving in the 24th and 25th Regiments Texas Cavalry (Consolidated) and others in the 17th Consolidated Regiment Texas Dismounted Cavalry.

Book mark: .....

J. W. Wilkinson

(651) Copyist.

Hanson H. A.

Co. E, 25 Texas Cavalry.

{ Gillespie's Reg't.
3 Texas Lancers.
3 Reg't Carter's Brig. }

Became Co. K, Granbury's Consol'd Texas Brig., about April 9, '65.

(Confederate.)

Sergeant | Private

REFERENCE SLIP.

Cards filed with

Hanson H. A.

+ 816

Haralson J. H.

Co. B, 25 Texas Cavalry.

Gillespie's Reg't.
3 Texas Lancers.
3 Reg't Carter's Brig.

Became Co. K, Granbury's Consol'd Texas Brig., about April 9, '65.

(Confederate.)

Private Private

CARD NUMBERS.

1	5-0352947	26	
2	3109	27	
3	3866	28	
4	7232	29	
5	47-03-42532	30	
6	45-48-9132	31	
7		32	
8		33	
9		34	
10		35	
11		36	
12		37	
13		38	
14		39	
15		40	
16		41	
17		42	
18		43	
19		44	

Number of medical cards herein 0

Number of personal papers herein 0

Book Mark:

See also

(Confederate.)

16 | 25 Cav. Texas

J. M. Richardson

Pvt., Co. B, 25 Regiment Texas Cavalry.

Appears on

Company Muster Roll

of the organization named above,

for Mayville to June 30, 1862

Enlisted:

When ____ Apr 11, 186 .

Where Hardin

By whom J. M. Burk

Period 3 yrs

Last paid:

By whom ____

To what time ____, 186

Present or absent Present

Remarks: ____

The 25th Regiment Texas Cavalry (also known as the 3d Regiment Texas Lancers and as the 3d Regiment Carter's Brigade Texas Mounted Volunteers, or Cavalry,) was organized June 1, 1862, with eleven companies. Captain Proudfoot's Company was merged into Company H some time after the muster of June 30, 1862. Many members of the regiment are found to have had prior service in the 9th (Nichols') Regiment Texas Infantry (6 months) or in Cavalry Company C, 3d (Kirby's) Battalion Texas Volunteers (6 months). A part of this regiment was captured at Arkansas Post, Ark., January 11, 1863, and exchanged east of the Mississippi River in April and May, 1863, when it was consolidated with similar remnants of the 17th, 18th and 24th Regiments Texas Cavalry. This consolidation was broken up in March, 1864, when these parts of the 24th and 25th Regiments Texas Cavalry were united to form one field organization, but each appears to have been mustered separately. About April 9, 1865, this portion of the regiment was consolidated with the remnants of other regiments in Granbury's Texas Brigade, and paroled at Greensboro, N. C., about May 1, 1865. The balance of the regiment, which was not captured January 11, 1863, remained west of the Mississippi River, some serving in the 24th and 25th Regiments Texas Cavalry (Consolidated) and others in the 17th Consolidated Regiment Texas Dismounted Cavalry.

Rook mark: ____

(842) Copyist.

(Confederate.)

K 25 Cav. Texas.

J. M. Ronaldson +

Pvt, Co. B, 25 Regiment Texas Cavalry.

Appears on

Company Muster Roll

of the organization named above,

for July 1, 1862 to June 30, 1863.

Enlisted:

When Oct 2, 1862.

Where Hardin, Tex

By whom Capt Davis

Period 3 yrs

Last paid:

By whom Capt Davis

To what time June 30, 1862.

Present or absent

Remarks: Died at Petersburg Va June 1st 1863

The 25th Regiment Texas Cavalry (also known as the 3d Regiment Texas Lancers and as the 3d Regiment Carter's Brigade Texas Mounted Volunteers, or Cavalry,) was organized June 1, 1862, with eleven companies. Captain Proudfoot's Company was merged into Company H some time after the muster of June 30, 1862. Many members of the regiment are found to have had prior service in the 9th (Nichols') Regiment Texas Infantry (6 months) or in Cavalry Company C, 3d (Kirby's) Battalion Texas Volunteers (6 months). A part of this regiment was captured at Arkansas Post, Ark., January 11, 1863, and exchanged east of the Mississippi River in April and May, 1863, when it was consolidated with similar remnants of the 17th, 18th and 24th Regiments Texas Cavalry. This consolidation was broken up in March, 1864, when these parts of the 24th and 25th Regiments Texas Cavalry were united to form one field organization, but each appears to have been mustered separately. About April 9, 1865, the portion of the regiment was consolidated with the remnants of other regiments in Granbury's Texas Brigade, and paroled at Greensboro, N. C., about May 1, 1865. The balance of the regiment, which was not captured January 11, 1863, remained west of the Mississippi River, some serving in the 24th and 25th Regiments Texas Cavalry (Consolidated) and others in the 17th Consolidated Regiment Texas Dismounted Cavalry.

Book mark:

J. T. Morris

Copyist.

(842)

(Confederate.)

H

25 Cav. Texas.

J. H. Harrison

A

, Co. B, 25 Reg't Texas Dismtd. Cav.

Appears on

Regimental Return

of the organization named above,

for the month of Sept, 1862.

Commissioned officers present and absent:

Station

Remarks:

Alterations since last return among the enlisted men:

Date , 186 .

Place

Remarks:

Enlisted men on Extra or Daily Duty:

Absent enlisted men accounted for

Furlough at Shreveport
Sept 1 60 days

The 25th Regiment Texas Cavalry (also known as the 3d Regiment Texas Lancers and as the 3d Regiment Carter's Brigade Texas Mounted Volunteers or Cavalry) was organized June 1, 1862, with eleven companies. Captain Proudfoot's Company was merged into Company H some time after the muster of June 30, 1863. Many members of the regiment are found to have had prior service in the 9th (Nichols') Regiment Texas Infantry (6 months) or in Cavalry Company C, 3d (Kirby's) Battalion Texas Volunteers (6 months). A part of this regiment was captured at Arkansas Post, Ark., January 11, 1863, and exchanged east of the Mississippi River in April and May, 1863, when it was consolidated with similar remnants of the 17th, 18th and 24th Regiments Texas Cavalry. This consolidation was broken up in March, 1864, when these parts of the 24th and 25th Regiments Texas Cavalry were united to form one field organization, but each appears to have been mustered separately. About April 9, 1865, this portion of the regiment was consolidated with the remnants of other regiments in Granbury's Texas Brigade, and paroled at Greensboro, N. C., about May 1, 1865. The balance of the regiment, which was not captured January 11, 1863, remained west of the Mississippi River, some service in the 24th and 25th Regiments Texas Cavalry (Consolidated) and others in the 17th Consolidated Regiment Texas Dismounted Cavalry.

W. W. Porter

614. Copyist.

(Confederate.)

25 Cav. Texas.

[illegible] Proudfoot

[illegible], Co. B, 25 Regiment Texas Cavalry.

Appears on

Regimental Return

of the organization named above,

for the month of Oct. 1862.

Commissioned officers present and absent:

Station

Remarks:

Alterations since last return among the enlisted men.

Date ....., 186 .

Place

Remarks:

Enlisted men on Extra or Daily Duty:

Absent enlisted men accounted for

60 days furlough Sept 1/62

The 25th Regiment Texas Cavalry (also known as the 3d Regiment Texas Lancers and as the 3d Regiment Carter's Brigade Texas Mounted Volunteers, or Cavalry,) was organized June 1, 1862, with eleven companies. Captain Proudfoot's Company was merged into Company H some time after the muster of June 30, 1862. Many members of the regiment are found to have had prior service in the 9th (Nichols') Regiment Texas Infantry (6 months) or in Cavalry Company C, 2d (Kirby's) Battalion Texas Volunteers (6 months). A part of this regiment was captured at Arkansas Post, Ark., January 11, 1863, and exchanged east of the Mississippi River in April and May, 1863, when it was consolidated with similar remnants of the 17th, 18th and 24th Regiments Texas Cavalry. This consolidation was broken up in March, 1864, when these parts of the 24th and 25th Regiments Texas Cavalry were united to form one field organization, but each appears to have been mustered separately. About April 9, 1865, this portion of the regiment was consolidated with the remnants of other regiments in Granbury's Texas Brigade, and paroled at Greensboro, N. C., about May 1, 1865. The balance of the regiment, which was not captured January 11, 1863, remained west of the Mississippi River, some serving in the 24th and 25th Regiments Texas Cavalry (Consolidated) and others in the 17th Consolidated Regiment Texas Dismounted Cavalry.

W. W. Porter

Copyist.

(Confederate.)

N. 25 Texas.

J. N. Nash

Pvt., Co. B, 25 Reg't Texas Infantry.

Appears on a

Roster

of troops of the Confederate Army captured at Fort Hindman, Arkansas Post, Ark., Jan. 11, 1863.

Roster not dated.

Remarks:

Number of roll:

3 sheet 117

(Copy)

Ed. J. Hanna

Copyist

(Confederate.)

H 25 Cav. Texas

J. H. Hardison

Pvt. Co. B. 25 Regt. Texas Cavy

Appears on a

Roll of Prisoners of War

received at Camp Butler, Ill., Jan. 31, 1863.

Roll dated

Not dated, 186 .

Where captured Ark Post Ark.

When captured January 11, 1863.

Remarks:

Roll bears the following indorsement: "Received City Point, Va., April 15, 1863, from Jno. E. Mulford, Capt. 3d Infty. N. Y. V. Comdg. 'Flag of Truce,' (on the within rolls) Eight Hundred & Eighty three (883) Confederate Prisoners of War paroled for Exchange; also Two Surgeons.

J. H. THOMPSON, Capt. Comdg. Post."

Number of rolls:

1 3

(6335)

Copyist.

(CONFEDERATE.)

H. 25 Tex

J. N. Nurrolson

Pvt Co B 25 Regt Tex

Appears on a Report of Sick and Wounded in Gen'l

South Carolina Hospital,
Petersburg, Va.

for May, 1863.

Discharges on Surgeon's Certificate and Deaths:

Disease Ch. diarrhoea

Date of discharge from service, ... , 186 .

Date of death May 29, 1863

Remarks:

Confed. Arch., Chap. 6, File No. 264, page 6

(525) L Dalton Copyist.

220

(CONFEDERATE.)

H 25 Tex

J. H. Harrelson

Pvt. Co. B, 25 Regt Tex

Appears on a Register of

Episcopal Church Hospital,
Williamsburg, Va.

Complaint Catarrh Diarrhoea

Admitted Apl 16, 1863.

Duty , 186 .

Deserted , 186 .

Discharged , 186 .

Furloughed , 186 .

Died May 29, 1863.

Remarks:

Confed. Arch., Chap. 6, File No. 263, page 70

(Sig.) J. H. Wilkinson

Copyist.

Harlson W. T

Co. B, 25 Texas Cavalry.

Gillespie's Reg't.
3 Texas Lancers.
3 Reg't Carter's Brig.

Became Co. K, Granbury's Consol'd Texas Brig., about April 9, '65.

(Confederate.)

Private Private

REFERENCE SLIP.

Cards filed with

Harlson W. P

Harbuck, Ch

Co. E, 25 Texas Cavalry.

Gillespie's Reg't.
3 Texas Lancers.
3 Reg't Carter's Brig.

Became Co. K, Granbury's Consol'd Texas Brig., about April 9, '65.

(Confederate.)

Private Private

CARD NUMBERS.

1	60357879	21	
2	8057	22	
3	8507	23	
4	8870	24	
5	8884	25	
6	344965	26	
7		27	
8		28	
9		29	
10		30	
11		31	
12		32	
13		33	
14		34	
15		35	
16		36	
17		37	
18		38	
19		39	
20		40	

Number of medical cards herein 0

Number of personal papers herein 0

Book Mark:

See also:

(Confederate.)

A. 25 Cav. Texas.

Pvt. Co. ...., 25 Regiment Texas Cavalry.

Appears on

Regimental Return

of the organization named above,

for the month of Nov, 1864.

Commissioned officers present and absent:

Station

Remarks:

Alterations since last return among the enlisted men:

Date , 186 .

Place

Remarks:

Enlisted men on Extra or Daily Duty:

Absent enlisted men accounted for.

Without leave.

The 25th Regiment Texas Cavalry (also known as the 3d Regiment Texas Lancers and as the 3d Regiment Carter's Brigade Texas Mounted Volunteers, or Cavalry,) was organized June 1, 1862, with eleven companies. Captain Proudfoot's Company was merged into Company H some time after the muster of June 30, 1863. Many members of the regiment are found to have had prior service in the 9th (Nichols') Regiment Texas Infantry (6 months) or in Cavalry Company C, 3d (Kirby's) Battalion Texas Volunteers (6 months). A part of this regiment was captured at Arkansas Post, Ark., January 11, 1863, and exchanged east of the Mississippi River in April and May, 1863, when it was consolidated with similar remnants of the 17th, 18th and 24th Regiments Texas Cavalry. This consolidation was broken up in March, 1864, when these parts of the 24th and 25th Regiments Texas Cavalry were united to form one field organization, but each appears to have been mustered separately. About April 9, 1865, this portion of the regiment was consolidated with the remnants of other regiments in Granbury's Texas Brigade, and paroled at Greensboro, N. C., about May 1, 1865. The balance of the regiment, which was not captured January 11, 1863, remained west of the Mississippi River, some serving in the 24th and 25th Regiments Texas Cavalry (Consolidated) and others in the 17th Consolidated Regiment Texas Dismounted Cavalry.

B. R. Stough Jr.

Copyist.

.34.

(Confederate.)

X | 25 Cav. Texas.

C. Harbuck

Pvt., Co. C, 25 Regiment Texas Cavalry.

Appears on

Regimental Return

of the organization named above,

for the month of Dec, 1864.

Commissioned officers present and absent:

Station

Remarks:

Alterations since last return among the enlisted men:

, 186 .

Date

Place

Remarks:

Enlisted men on Extra or Daily Duty:

Absent enlisted men accounted for:

On detached service

The 25th Regiment Texas Cavalry (also known as the 3d Regiment Texas Lancers and as the 3d Regiment Carter's Brigade Texas Mounted Volunteers or Cavalry,) was organized June 1, 1862, with eleven companies. Captain Proudfoot's Company was merged into Company H some time after the muster of June 30, 1863. Many members of the regiment are found to have had prior service in the 9th (Nichols') Regiment Texas Infantry (6 months) or in Cavalry Company C, 3d (Kirby's) Battalion Texas Volunteers (6 months). A part of this regiment was captured at Arkansas Post, Ark., January 11, 1863, and exchanged east of the Mississippi River in April and May, 1863, when it was consolidated with similar remnants of the 17th, 18th and 24th Regiments Texas Cavalry. This consolidation was broken up in March, 1864, when these parts of the 24th and 25th Regiments Texas Cavalry were united to form one field organization, but each appears to have been mustered separately. About April 9, 1865, this portion of the regiment was consolidated with the remnants of other regiments in Granbury's Texas Brigade, and paroled at Greensboro, N. C., about May 1, 1865. The balance of the regiment, which was not captured January 11, 1863, remained west of the Mississippi River, some serving in the 24th and 25th Regiments Texas Cavalry (Consolidated) and others in the 17th Consolidated Regiment Texas Dismounted Cavalry.

B. R. Stough

Copyist.

614.

(Confederate.)

25 Cav. Texas.

F. Starbuck

Pvt., Co. C, 25 Regiment Texas Cavalry.

Appears on

Regimental Return

of the organization named above,

for the month of Jan, 1865

Commissioned officers present and absent:

Station:

Remarks:

Alterations since last return among the enlisted men:

Date: , 186 .

Place:

Remarks:

Enlisted men on Extra or Daily Duty:

Absent enlisted men accounted for:

Recruiting for Regt

The 25th Regiment Texas Cavalry (also known as the 3d Regiment Texas Lancers and as the 3d Regiment Carter's Brigade Texas Mounted Volunteers, or Cavalry,) was organized June 1, 1862, with eleven companies. Captain Proudfoot's Company was merged into Company H some time after the muster of June 30, 1863. Many members of the regiment are found to have had prior service in the 9th (Nichols') Regiment Texas Infantry (6 months) or in Cavalry Company C, 3d (Kirby's) Battalion Texas Volunteers (6 months). A part of this regiment was captured at Arkansas Post, Ark., January 11, 1863, and exchanged east of the Mississippi River in April and May, 1863, when it was consolidated with similar remnants of the 17th, 18th and 24th Regiments Texas Cavalry. This consolidation was broken up in March, 1864, when these parts of the 24th and 25th Regiments Texas Cavalry were united to form one field organization, but each appears to have been mustered separately. About April 9, 1865, this portion of the regiment was consolidated with the remnants of other regiments in Granbury's Texas Brigade, and paroled at Greensboro, N. C., about May 1, 1865. The balance of the regiment, which was not captured January 11, 1863, remained west of the Mississippi River, some serving in the 24th and 25th Regiments Texas Cavalry (Consolidated) and others in the 17th Consolidated Regiment Texas Dismounted Cavalry.

B. R. Stough.

Copyist.

(Confederate.)

K. 25 Cav. Texas.

C. R. Harbuck

Pvt., Co. C, 25 Regiment Texas Cavalry.

Appears on

Regimental Return

of the organization named above,

for the month of Feb, 186 5

Commissioned officers present and absent:

Station

Remarks:

Alterations since last return among the enlisted men:

Date , 186 .

Place

Remarks:

Enlisted men on Extra or Daily Duty:

Absent enlisted men accounted for

Recruiting for Regt.

The 25th Regiment Texas Cavalry (also known as the 3d Regiment Texas Lancers and as the 3d Regiment Carter's Brigade Texas Mounted Volunteers, or Cavalry.) was organized June 1, 1863, with eleven companies. Captain Proudfoot's Company was merged into Company H some time after the muster of June 30, 1863. Many members of the regiment are found to have had prior service in the 9th (Nichols') Regiment Texas Infantry (6 months) or in Cavalry Company C, 3d (Kirby's) Battalion Texas Volunteers (6 months). A part of this regiment was captured at Arkansas Post, Ark., January 11, 1863, and exchanged east of the Mississippi River in April and May, 1863, when it was consolidated with similar remnants of the 17th, 18th and 24th Regiments Texas Cavalry. This consolidation was broken up in March, 1864, when these parts of the 24th and 25th Regiments Texas Cavalry were united to form one field organization, but each appear to have been mustered separately. About April 9, 1865, this portion of the regiment was consolidated with the remnants of other regiments in Granbury's Texas Brigade, and paroled at Greensboro, N. C., about May 1, 1865. The balance of the regiment, which was not captured January 11, 1863, remained west of the Mississippi River, some serving in the 24th and 25th Regiments Texas Cavalry (Consolidated) and others in the 17th Consolidated Regiment Texas Dismounted Cavalry.

B. R. Stough

Capt.

814.

(Confederate.)

25 Cav. Texas.

Pt. Proudfoot

Pvt, Co. H, 25 Regiment Texas Cavalry.

Appears on

Regimental Return

of the organization named above,

for the month of Feb. 186 5

Commissioned officers present and absent:

Station

Remarks:

Alterations since last return among the enlisted men:

Date . 186 .

Place

Remarks:

Enlisted men on Extra or Daily Duty:

Absent enlisted men accounted for.

Detailed to procure outfit.

The 25th Regiment Texas Cavalry (also known as the 3d Regiment Texas Lancers and as the 3d Regiment Carter's Brigade Texas Mounted Volunteers, or Cavalry,) was organized June 1, 1862, with eleven companies. Captain Proudfoot's Company was merged into Company H some time after the muster of June 30, 1863. Many members of the regiment are found to have had prior service in the 9th (Nichols') Regiment Texas Infantry (6 months) or in Cavalry Company C, 3d (Kirby's) Battalion Texas Volunteers (6 months). A part of this regiment was captured at Arkansas Post, Ark., January 11, 1863, and exchanged east of the Mississippi River in April and May, 1863, when it was consolidated with similar remnants of the 17th, 18th and 24th Regiments Texas Cavalry. This consolidation was broken up in March, 1864, when these parts of the 24th and 25th Regiments Texas Cavalry were united to form one field organization, but each appears to have been mustered separately. About April 9, 1865, this portion of the regiment was consolidated with the remnants of other regiments in Granbury's Texas Brigade, and paroled at Greensboro, N. C., about May 1, 1865. The balance of the regiment, which was not captured January 11, 1863, remained west of the Mississippi River, some serving in the 24th and 25th Regiments Texas Cavalry (Consolidated) and others in the 17th Consolidated Regiment Texas Dismounted Cavalry.

O. T. Slaugh

(614)

Copyist.

(Confederate.)

H | 24 and 25 Cav. (Consolidated) | Texas.

C Harbuck

Pvt, Co. E, { 24 and 25 Reg't Texas Cavalry (Consolidated).

Appears on

Regimental Return

of the organization named above,

for the month of March, 186 5

Commissioned officers present and absent:

Station

Remarks:

Alterations since last return among the enlisted men:

Date . 186 .

Place

Remarks:

Enlisted men on Extra or Daily Duty:

Absent enlisted men accounted for:

Detailed in Ord Dept
Anderson Tex

The 24th and 25th Regiment Texas Cavalry (Consolidated) was formed by the consolidation of remnants of the 24th and 25th Regiments Texas Cavalry in the Trans-Mississippi Department and recruits.

A Crosby
Capt.

1864.

Harbuck H

Co. E, 25 Texas Cavalry.

{ Gillespie's Reg't.
3 Texas Lancers.
3 Reg't Carter's Brig. }

Became Co. K, Granbury's Consol'd Texas Brig., about April 9, '65.

(Confederate.)

Private | Private

REFERENCE SLIP.

Cards filed with

Harbuck, Ch

Harden, John G.

Co. E, 25 Texas Cavalry.

Gillespie's Reg't.
3 Texas Lancers.
3 Reg't Carter's Brig.

Became Co. K, Granbury's Consol'd Texas Brig., about April 9, '65.

(Confederate.)

Private | Private

CARD NUMBERS.

1	5035422	21	
2	4273	22	
3	4301	23	
4	4348	24	
5	4371	25	
6	4392	26	
7	4431	27	
8	4216	28	
9	45-48925	29	
10	490800071	30	
11	465-68466	31	
12	45-860002	32	
13	7864554	33	
14	819603	34	
15	9012057	35	
16	45-45-35	36	
17	471954	37	
18		38	
19		39	

Number of medical cards herein 0

Number of personal papers herein 0

Book Mark:

See also

(Confederate.)

H | 25 Cav. | Texas.

John L. Hunter

Pvt., Co. C, 25 Regiment Texas Cavalry.

Appears on

Company Muster Roll

of the organization named above,

for March & June, 1865.

Enlisted:

When [illegible], 186 .

Where Millican, Tex.

By whom Capt Kennard

Period 3 yrs.

Last paid:

By whom Lieut Davis

To what time [illegible], 186 .

Present or absent Present

Remarks: _____

The 25th Regiment Texas Cavalry (also known as the 3d Regiment Texas Lancers and as the 3d Regiment Carter's Brigade Texas Mounted Volunteers, or Cavalry,) was organized June 1, 1863, with eleven companies. Captain Proudfoot's Company was merged into Company H some time after the muster of June 30, 1863. Many members of the regiment are found to have had prior service in the 9th (Nichols') Regiment Texas Infantry (6 months) or in Cavalry Company C, 3d (Kirby's) Battalion Texas Volunteers (6 months). A part of this regiment was captured at Arkansas Post, Ark., January 11, 1863, and exchanged east of the Mississippi River in April and May, 1863, when it was consolidated with similar remnants of the 17th, 28th and 36th Regiments Texas Cavalry. This consolidation was broken up in March, 1864, when these parts of the 24th and 25th Regiments Texas Cavalry were united to form one field organization, but each appears to have been mustered separately. About April 9, 1865, this portion of the regiment was consolidated with the remnants of other regiments in Granbury's Texas Brigade, and paroled at Greensboro, N. C., about May 1, 1865. The balance of the regiment, which was not captured January 11, 1863, remained west of the Mississippi River, some serving in the 24th and 25th Regiments Texas Cavalry (Consolidated) and others in the 17th Consolidated Regiment Texas Dismounted Cavalry.

Book mark: _____

_____

(942) Copyist.

(Confederate.)

25 Cav. | Texas.

[illegible] Haddon

[illegible], Co. [illegible], 25 Regiment Texas Cavalry.

Appears on

Company Muster Roll

of the organization named above,

for [illegible], 186[illegible].

Enlisted:

When [illegible], 186 .

Where [illegible]

By whom Capt Harris

Period [illegible]

Last paid:

By whom Capt Harris

To what time [illegible], 186 .

Present or absent Present

Remarks Enlisted 6 months

[illegible]

The 25th Regiment Texas Cavalry (also known as the 3d Regiment Texas Lancers and as the 3d Regiment Carter's Brigade Texas Mounted Volunteers, or Cavalry,) was organized June 1, 1863, with eleven companies. Captain Proudfoot's Company was merged into Company H some time after the muster of June 30, 1863. Many members of the regiment are found to have had prior service in the 9th (Nichols') Regiment Texas Infantry (6 months) or in Cavalry Company C, 3d (Kirby's) Battalion Texas Volunteers (6 months). A part of this regiment was captured at Arkansas Post, Ark., January 11, 1863, and exchanged east of the Mississippi River in April and May, 1863, when it was consolidated with similar remnants of the 17th, 18th and 24th Regiments Texas Cavalry. This consolidation was broken up in March, 1864, when these parts of the 24th and 25th Regiments Texas Cavalry were ordered to form one field organization, but each appears to have been mustered separately. About April 9, 1865, this portion of the regiment was consolidated with the remnants of other regiments in Granbury's Texas Brigade, and paroled at Greensboro, N. C., about May 1, 1865. The balance of the regiment, which was not captured January 11, 1863, remained west of the Mississippi River, some serving in the 24th and 25th Regiments Texas Cavalry (Consolidated) and others in the 17th Consolidated Regiment Texas Dismounted Cavalry.

Book mark.

W. B. Jackson

Copyist.

(942)

(Confederate.)

25 Cav. Texas.

[illegible]

[illegible], Co. [illegible], 25 Regiment Texas Cavalry.

Appears on

Company Muster Roll

of the organization named above,

for [illegible], 186[illegible].

Enlisted:

When [illegible], 186[illegible].

Where [illegible]

By whom [illegible]

Period [illegible]

Last paid:

By whom [illegible]

To what time [illegible], 186[illegible].

Present or absent [illegible]

Remarks: [illegible]

The 25th Regiment Texas Cavalry (also known as the 3d Regiment Texas Lancers and as the 2d Regiment Carter's Brigade Texas Mounted Volunteers, or Cavalry.) was organized June 1, 1862, with eleven companies. Captain Proudfoot's Company was merged into Company H some time after the muster of June 30, 1863. Many members of the regiment are found to have had prior service in the 9th (Nichols') Regiment Texas Infantry (6 months) or in Cavalry Company C, 3d (Kirby's) Battalion Texas Volunteers (6 months). A part of this regiment was captured at Arkansas Post, Ark., January 11, 1863, and exchanged east of the Mississippi River in April and May, 1863, when it was consolidated with similar remnants of the 17th, 18th and 24th Regiments Texas Cavalry. This consolidation was broken up in March, 1864, when these parts of the 24th and 25th Regiments Texas Cavalry were united to form one field organization, but each appears to have been mustered separately. About April 9, 1865, this portion of the regiment was consolidated with the remnants of other regiments in Granbury's Texas Brigade, and paroled at Greensboro, N. C., about May 1, 1865. The balance of the regiment, which was not captured January 11, 1863, remained west of the Mississippi River, some serving in the 34th and 35th Regiments Texas Cavalry (Consolidated) [illegible] 17th Consolidated Regiment Texas Dismounted Cavalry.

Book mark: [illegible]

[illegible]

(642) Copyist.

SEP. 30.
50354301
1911.

measles antiqs for horses

(Confederate.)

25 Cav. | Texas.

[illegible]

[illegible], Co. [illegible], 25 Regiment Texas Cavalry.

Appears on

Company Muster Roll

of the organization named above,

for [illegible], 186[illegible].

Enlisted:

When [illegible], 186[illegible].

Where [illegible]

By whom [illegible]

Period [illegible]

Last paid:

By whom [illegible]

To what time [illegible], 186[illegible].

Present or absent [illegible]

Remarks: [illegible]

The 25th Regiment Texas Cavalry (also known as the 3d Regiment Texas Lancers and as the 3d Regiment Carter's Brigade Texas Mounted Volunteers, or Cavalry,) was organized June 1, 1862, with eleven companies. Captain Proudfoot's Company was merged into Company H some time after the muster of June 30, 1862. Many members of the regiment are found to have had prior service in the 9th (Nichols') Regiment Texas Infantry (6 months) or in Cavalry Company C, 3d (Kirby's) Battalion Texas Volunteers (6 months). A part of this regiment was captured at Arkansas Post, Ark., January 11, 1863, and exchanged east of the Mississippi River in April and May, 1863, when it was consolidated with similar remnants of the 17th, 18th and 24th Regiments Texas Cavalry. This consolidation was broken up in March, 1864, when these parts of the 24th and 25th Regiments Texas Cavalry were united to form one field organization, but each appears to have been mustered separately. About April 9, 1865, this portion of the regiment was consolidated with the remnants of other regiments in Granbury's Texas Brigade, and paroled at Greensboro, N. C., about May 1, 1865. The balance of the regiment, which was not captured January 11, 1863, remained west of the Mississippi River, some serving in the 24th and 25th Regiments Texas Cavalry (Consolidated) and others in the 17th Consolidated Regiment Texas Dismounted Cavalry.

Book mark: [illegible]

[illegible]

(642) Copyist.

(Confederate.)

[illegible] | 25 Cav. | Texas.

[illegible], Co. [illegible], 25 Regiment Texas Cavalry.

Appears on

Company Muster Roll

of the organization named above,

for [illegible], 186[illegible]

Enlisted:

When [illegible], 186

Where [illegible]

By whom [illegible]

Period [illegible]

Last paid:

By whom [illegible]

To what time [illegible], 186

Present or absent [illegible]

Remarks: [illegible]

The 25th Regiment Texas Cavalry (also known as the 3d Regiment Texas Lancers and as the 2d Regiment Carter's Brigade Texas Mounted Volunteers, or Cavalry,) was organized June 1, 1862, with eleven companies. Captain Proudfoot's Company was merged into Company H some time after the muster of June 30, 1863. Many members of the regiment are found to have had prior service in the 9th (Nichols') Regiment Texas Infantry (6 months) or in Cavalry Company C, 3d (Kirby's) Battalion Texas Volunteers (6 months). A part of this regiment was captured at Arkansas Post, Ark., January 11, 1863, and exchanged east of the Mississippi River in April and May, 1863, when it was consolidated with similar remnants of the 17th, 18th and 24th Regiments Texas Cavalry. This consolidation was broken up in March, 1864, when these parts of the 24th and 25th Regiments Texas Cavalry were united to form one field organization, but each appears to have been mustered separately. About April 9, 1865, this portion of the regiment was consolidated with the remnants of other regiments in Granbury's Texas Brigade, and paroled at Greensboro, N. C., about May 1, 1865. The balance of the regiment, which was not captured January 11, 1863, remained west of the Mississippi River, some serving in the 24th and 25th Regiments Texas Cavalry (Consolidated) and others in the 17th Consolidated Regiment Texas Dismounted Cavalry.

Book mark: [illegible]

(642) [illegible]

Copyist.

(Confederate.)

[illegible] | 25 Cav. | Texas.

[illegible]

[illegible], Co. [illegible], 25 Regiment Texas Cavalry.

Appears on

Company Muster Roll

of the organization named above,

for [illegible], 1864.

Enlisted:

When [illegible], 186 .

Where [illegible]

By whom [illegible]

Period [illegible]

Last paid:

By whom [illegible]

To what time [illegible], 186 .

Present or absent [illegible]

Remarks: [illegible]

The 25th Regiment Texas Cavalry (also known as the 3d Regiment Texas Lancers and as the 3d Regiment Carter's Brigade Texas Mounted Volunteers, or Cavalry,) was organized June 1, 1863, with eleven companies. Captain Proudfoot's Company was merged into Company H some time after the muster of June 30, 1863. Many members of the regiment are found to have had prior service in the 9th (Nichols') Regiment Texas Infantry (6 months) or in Cavalry Company C, 3d (Kirby's) Battalion Texas Volunteers (6 months). A part of this regiment was captured at Arkansas Post, Ark., January 11, 1863, and exchanged east of the Mississippi River in April and May, 1863, when it was consolidated with similar remnants of the 17th, 18th and 24th Regiments Texas Cavalry. This consolidation was broken up in March, 1864, when these parts of the 24th and 25th Regiments Texas Cavalry were united to form one field organization, but each appears to have been mustered separately. About April 9, 1865, this portion of the regiment was consolidated with the remnants of other regiments in Granbury's Texas Brigade, and paroled at Greensboro, N. C., about May 1, 1865. The balance of the regiment, which was not captured January 11, 1863, remained west of the Mississippi River, some serving in the 24th and 25th Regiments Texas Cavalry (Consolidated) and others in the 17th Consolidated Regiment Texas Dismounted Cavalry.

Book mark:

[illegible]

(862) Copyist.

(Confederate.)

25 Cav. | Texas.

[illegible]

[illegible], Co. [illegible], 25 Regiment Texas Cavalry.

Appears on

Company Muster Roll

of the organization named above,

for [illegible], 1864.

Enlisted:

When [illegible], 186 .

Where [illegible]

By whom [illegible]

Period [illegible]

Last paid:

By whom [illegible]

To what time [illegible], 186 .

Present or absent [illegible]

Remarks: [illegible]

The 25th Regiment Texas Cavalry (also known as the 3d Regiment Texas Lancers and as the 3d Regiment Carter's Brigade Texas Mounted Volunteers, or Cavalry.) was organized June 1, 1862, with eleven companies. Captain Proudfoot's Company was merged into Company H some time after the muster of June 30, 1863. Many members of the regiment are found to have had prior service in the 9th (Nichols') Regiment Texas Infantry (6 months) or in Cavalry Company C, 3d (Kirby's) Battalion Texas Volunteers (6 months). A part of this regiment was captured at Arkansas Post, Ark., January 11, 1863, when it was consolidated with similar remnants of the 17th, 18th and 24th Regiments Texas Cavalry. This consolidation was broken up in March, 1864, when these parts of the 24th and 25th Regiments Texas Cavalry were united to form one field organization, but each appears to have been mustered separately. About April 9, 1865, this portion of the regiment was consolidated with the remnants of other regiments in Granbury's Texas Brigade, and paroled at Greensboro, N. C., about May 1, 1865. The balance of the regiment, which was not captured January 11, 1863, remained west of the Mississippi River, some serving in the 24th and 25th Regiments Texas Cavalry (Consolidated) and others in the 17th Consolidated Regiment Texas Dismounted Cavalry.

Book mark: [illegible]

(842) [illegible]

Copyist.

(Confederate.)

K. 25 Texas.

J. Hardin

Pvt, Co. E, 25 Reg't Texas Infantry.

Appears on a

Roster

of troops of the Confederate Army captured at Fort Hindman, Arkansas Post, Ark., Jan. 11, 1863.

Roster not dated. Not signed.

Remarks:

Number of roll:

3 sheet 116

(Over)

J. J. Harris

Copyist

(Confederate.)

H 25 Cav. Texas.

C. Hardin

Pvt Co. E. 2d Regt. Texas. Cavy.

Appears on a

Roll of Prisoners of War

received at Camp Butler, Ill., Jan. 31. 1863.

Roll dated

Not dated, 186 .

Where captured Ark Post Ark.

When captured June 11, 1863.

Remarks:

Signature on Roll

C. Hardin

Roll bears the following indorsement: "Received City Point, Va., April 15, 1863, from Jno. E. Mulford, Capt. 3d Infty. N. Y. V. Comdg. 'Flag of Truce,' (on the within rolls) Eight Hundred & Eighty three (883) Confederate Prisoners of War paroled for Exchange; also Two Surgeons.

J. H. Thompson, Capt. Comdg. Post."

Number of rolls:

12

(1000)

C. R. Ramsdell

Copyist.

(Confederate.)

H | 25 | Tex

J W Hardin

Pvt 25 Regt Tex Inf

Appears on a

Roll of Prisoners of War

received and forwarded by the Provost Marshal, 17th Army Corps, from July 16 to 31, 1864.

Roll dated

Not dated, 186 .

Where captured In Battle

When captured July 21, 1864

By whom captured 3 Div

Remarks: Forwarded to Chattanooga Tenn

Number of roll:

On sheet 2

Army Corps.

(Initials) Allcraly Copyist.

(Confederate.)

11
10 25 Cav Tenn

Geo C. Harris

Pvt Co F 25 Regt Tenn Mtd Cav.

Appears on a

Roll of Prisoners of War

captured by forces under Maj. Gen. W. T. Sherman, commanding Military Division of the Mississippi, and forwarded to Capt. S. E. Jones, A. D. C., District of Kentucky, at Louisville, Ky., July 29, 186—.*

Roll dated Headquarters Dept. Cumberland, Office Provost Marshal General, Nashville, July 29, 1864.

Where captured Near Atlanta Ga

When captured July 21st, 186 .

Remarks:

*Indorsement on roll shows: "Roll of Prisoners of War transferred from Nashville, Tenn., to Louisville, Ky., July 29th, 1864."

Hd. Qrs. Prov. Mar. Gen'l, Dept. of the Cumb'd, Nashville, Tenn.; Roll No. 321; sheet 6

(6855) J. L. Harris

Copyist.

(Confederate.)

H [illegible] Co. [illegible]

John C. Harden,
Pvt Co G 23 Ky Inf Jno B Cox

Appears on a

Roll of Prisoners of War

who arrived at Military Prison, Louisville, Ky., during the six days ending July 31, 1864

Roll dated Louisville, Ky., ——

Where captured near Atlanta, Ga.

When captured July 21, 1864.

Where from Nashville, Tenn.

Remarks:

Number of roll:

1864; sheet 13 J Harris

(2200) Copyist.

(Confederate.)

[illegible]

[illegible]

Appears on a Register of

Prisoners of War

received at Military Prison, Louisville, Ky.

Where captured [illegible]

When captured [illegible], 1864.

Discharged:

Terms [illegible]

When [illegible], 1864.

Remarks:

Louisville, Ky., Register No. 3; page 174

(838) [illegible]

Copyist.

(Confederate.)

K | 25 Dis Cav | Tex

John C. Hardin

Co. E & G 25 Regt Tex Dis Cav.

Appears on a roll of

Prisoners of War

at Military Prison, Louisville, Ky.

Date when received July 31, 1864.

Where captured Near Atlanta Ga.

Date when captured July 21, 1864.

Date when discharged July 31, 1864.

Where sent Camp Chase

Remarks, charges, &c.:

Louisville, Ky., Register No. 6; page 227.

L. Mundt

(2000) Copyist.

(Confederate.)

H | 25 Ky Cav | Gen.

Jno C. Harden,
Pri Co G. 25 Regt Ky Div Cav

Appears on a

Roll of Prisoners of War

forwarded from Military Prison, Louisville, Ky.,
to Camp Chase, Ohio, July 31, 1864.

Roll dated Louisville, Ky., July 31, 1864.

Where captured Near Atlanta Ga.

When captured July 21, 1864.

Remarks:

Number of roll:
466; sheet 5

W. H. H. Scott
Capt.

(Confederate.)

H 25 Cav Texas

John. C. Gardner

Pvt, Co. 9, 25 Regt Texas Cav

Appears on a Descriptive Roll of

Prisoners of War

at Camp Chase, Ohio.

Arrested:

Where Near Atlanta Ga

When July 21, 1864

Received at Camp Chase, Ohio:

When Aug 2, 1864.

Whence Louisville Ky

By whose order Capt C. E. Jones

Description:

Height ... ft. ... in.; age ...

Eyes ...; hair ...; complexion ...

Date of departure Dec 4, 1865.

Remarks: Transferred to City Point

Camp Chase, Ohio, Register No. 2; page 5, 4

Geo J Drew

Copyist.

(Confederate.)

He 25 Cav Texas

J. C. Hardin

Pvt. Co. E. 25 Regt Texas Cav.

Name appears as signature to a

Roll of Prisoners of War

paroled at Camp Chase, Ohio, and transferred to City Point, Va., March 4, 1865, for exchange.

Roll dated Headquarters Camp Chase, Ohio, March 4, 1865.

Where captured Atlanta Ga

When captured July 22, 1864.

Remarks:

Appears in Column 1 Page 21

Jno C. Hardin

Roll No. 166, Fort Delaware, Del., bears the following indorsement which also applies to the men whose names are borne on this roll: "Received, Boulware's & Cox's Wharves, James Riv., Va., March 10th, 11th & 12th, 1865, from Jno. E. Mulford, Col. & U. S. Asst. Agt. Exch., Three Thousand, four hundred and ninety-nine (3499) Paroled Confederate Prisoners of War, including One Hundred and Forty-three Officers, on within Rolls.—W. H. Hatch, *Asst. Agent of Exch.*"

Number of roll:

151; sheet 5

A C Black

(6355b) Copyist.

(CONFEDERATE.)

[illegible]

[illegible]

Appears on a Register of

**Receiving and Wayside Hospital,
or General Hospital No. 9,
Richmond, Virginia.**

Admitted [illegible], 186[illegible].

Disposition [illegible]

Date [illegible], 186[illegible].

Remarks: [illegible]

Confed. Arch., Chap. 6, File No. 109, page [illegible]

[illegible]

(335) Copyist.

4902

(CONFEDERATE.)

Appears on a Register of

Receiving and Wayside Hospital,
or General Hospital No. 9,
Richmond, Virginia.

Admitted _____, 186_.

Disposition _____

Date _____, 186_.

Remarks: _____

Confed. Arch., Chap. 6, File No. 109, page _____.

(695) _____

4862 Copyist.

Hardin, J.

Co. K, 25 Texas Cavalry.

Gillespie's Reg't.
3 Texas Lancers.
3 Reg't Carter's Brig.

Became Co. K, Granbury's Consol'd Texas Brig., about April 9, '65.

(Confederate.)

Private Private

REFERENCE SLIP.

Card filed with

Hardin, J.

Harden, S.

Co. H, 25 Texas Cavalry.

Gillespie's Reg't.
3 Texas Lancers.
3 Reg't Carter's Brig.

Became Co. K, Granbury's Consol'd Texas Brig., about April 9, '65.

(Confederate.)

Private | Private

REFERENCE SLIP.

Card filed with

Hardin, S

Harderson J. R.

Co. G, 25 Texas Cavalry.

Gillespie's Reg't.
3 Texas Lancers.
3 Reg't Carter's Brig.

Became Co. K, Granbury's Consol'd Texas Brig., about April 9, '65.

(Confederate.)

1 Sergeant 2 Lieutenant

REFERENCE SLIP.

Cards filed with

Hardison J. R.

Harderson W. M.

Co. G. 25 Texas Cavalry.

Gillespie's Reg't.
3 Texas Lancers.
3 Reg't Carter's Brig.

Became Co. K, Granbury's Consol'd Texas Brig., about April 9, '65.

Confederate.

Private | Private

REFERENCE SLIP.

Cards filed with

Hardison W. M.

Hardison J R

Co. G, 25 Texas Cavalry.

Gillespie's Reg't.
3 Texas Lancers.
3 Reg't Carter's Brig.

Became Co. K, Granbury's Consol'd Texas Brig., about April 9, '65.

(Confederate.)

1 Sergeant 2 Lieutenant

REFERENCE SLIP.

Cards filed with

Hardison J R

✓ 825

Hardie, J.

Co. F, 25 Texas Cavalry.

{ Gillespie's Reg't.
3 Texas Lancers.
3 Reg't Carter's Brig. }

Became Co. K, Granbury's Consol'd Texas Brig., about April 9, '65.

(Confederate.)

Private | Private

CARD NUMBERS.

1	5035-8092	20	
2		21	
3		22	
4		23	
5		24	
6		25	
7		26	
8		27	
9		28	
10		29	
11		30	
12		31	
13		32	
14		33	
15		34	
16		35	
17		36	
18		37	
19		38	

Number of medical cards herein 0

Number of personal papers herein 0

Book Mark:

See also

(Confederate.)

X. | 25 Cav. Texas.

Lt. Gaudet

Port., Co. [illegible] 25 Regiment Texas Cavalry.

Appears on

Regimental Return

of the organization named above,

for the month of Dec., 1864.

Commissioned officers present and absent:

Station.

Remarks:

Alterations since last return among the enlisted men:

Date, 186 .

Place

Remarks:

Enlisted men on Extra or Daily Duty.

Absent enlisted men accounted for

for Montgomery Company

Shreveport.

The 25th Regiment Texas Cavalry (also known as the 3d Regiment Texas Lancers and as the 2d Regiment Carter's Brigade Texas Mounted Volunteers, or Cavalry.) was organized June 1, 1862, with eleven companies. Captain Proudfoot's Company was merged into Company H some time after the muster of June 30, 1862. Many members of the regiment are found to have had prior service in the 9th (Nichols') Regiment Texas Infantry (6 months) or in Cavalry Company C, 3d (Kirby's) Battalion Texas Volunteers (6 months). A part of this regiment was captured at Arkansas Post, Ark., January 11, 1863, and exchanged east of the Mississippi River in April and May, 1863, when it was consolidated with similar remnants of the 17th, 18th and 24th Regiments Texas Cavalry. This consolidation was broken up in March, 1864, when these parts of the 17th and 25th Regiments Texas Cavalry were united to form one field organization, but each appears to have been mustered separately. About April 9, 1865, this portion of the regiment was consolidated with the remnants of other regiments in Granbury's Texas Brigade, and paroled at Greensboro, N. C., about May 1, 1865. The balance of the regiment, which was not captured January 11, 1863, remained west of the Mississippi River, some serving in the 24th and 25th Regiments Texas Cavalry (Consolidated) and others in the 17th Consolidated Regiment Texas Dismounted Cavalry.

B. R. Stough

Captain.

526

Hardie W.

Co. F, 25 Texas Cavalry.

Gillespie's Reg't.
3 Texas Lancers.
3 Reg't Carter's Brig.

Became Co. K, Granbury's Consol'd Texas Brig., about April 9, '65.

(Confederate.)

Private | Private

CARD NUMBERS.

1	5703548093	20	
2		21	
3		22	
4		23	
5		24	
6		25	
7		26	
8		27	
9		28	
10		29	
11		30	
12		31	
13		32	
14		33	
15		34	
16		35	
17		36	
18		37	
19		38	

Number of medical cards herein 6

Number of personal papers herein 0

Book Mark:

See also

(Confederate.)

25 Cav. Texas.

W. Hardie

Porter, Co. H, 25 Regiment Texas Cavalry.

Appears on

Regimental Return

of the organization named above,

for the month of Dec, 1864.

Commissioned officers present and absent:

Station:

Remarks:

Alterations since last return among the enlisted men:

, 186 .

Date:

Place:

Remarks:

Enlisted men on Extra or Daily Duty:

Absent enlisted men accounted for.

In Montgomery Company, Shreveport.

The 25th Regiment Texas Cavalry (also known as the 3d Regiment Texas Lancers and as the 3d Regiment Carter's Brigade Texas Mounted Volunteers, or Cavalry,) was organized June 1, 1862, with eleven companies. Captain Proudfoot's Company was merged into Company H some time after the muster of June 30, 1863. Many members of the regiment are found to have had prior service in the 9th (Nichols') Regiment Texas Infantry (6 months) or in Cavalry Company C, 3d (Kirby's) Battalion Texas Volunteers (6 months). A part of this regiment was captured at Arkansas Post, Ark., January 11, 1863, and exchanged east of the Mississippi River in April and May, 1863, when it was consolidated with similar remnants of the 17th, 18th and 24th Regiments Texas Cavalry. This consolidation was broken up in March, 1864, when these parts of the 24th and 25th Regiments Texas Cavalry were united to form one field organization, but each appears to have been mustered separately. About April 9, 1865, this portion of the regiment was consolidated with the remnants of other regiments in Granbury's Texas Brigade, and paroled at Greensboro, N. C., about May 1, 1865. The balance of the regiment, which was not captured January 11, 1863, remained west of the Mississippi River, some serving in the 24th and 25th Regiments Texas Cavalry (Consolidated) and others in the 17th Consolidated Regiment Texas Dismounted Cavalry.

B. R. Stough, Copyist.

634.

Hardin, C.

Co. E, 25 Texas Cavalry.

{ Gillespie's Reg't.
3 Texas Lancers.
3 Reg't Carter's Brig. }

Became Co. K, Granbury's Consol'd Texas Brig., about April 9, '65.

(Confederate.)

Private | Private

REFERENCE SLIP.

Cards filed with

Harden, John C.

Hardin C. O.

Co. D, 25 Texas Cavalry.

Gillespie's Reg't.
3 Texas Lancers.
3 Reg't Carter's Brig.

Became Co. K, Granbury's Consol'd Texas Brig., about April 9, '65.

(Confederate.)

Private | Private

CARD NUMBERS.

1	50335 8376	20	
2	8337	21	
3	8331	22	
4		23	
5		24	
6		25	
7		26	
8		27	
9		28	
10		29	
11		30	
12		31	
13		32	
14		33	
15		34	
16		35	
17		36	
18		37	
19		38	

Number of medical cards herein 0

Number of personal papers herein 2

Book Mark:

See also

(Confederate.)

K. | 25 Cav. Texas.

C. O. Harding

Pvt., Co. A., 25 Regiment Texas Cavalry.

Appears on

Regimental Return

of the organization named above,

for the month of Jan., 1865.

Commissioned officers present and absent:

Station

Remarks:

Alterations since last return among the enlisted men:

Date Jan 13, 1865.

Place Liberty

Remarks: Volunteer

Enlisted men on Extra or Daily Duty:

Absent enlisted men accounted for:

The 25th Regiment Texas Cavalry (also known as the 3d Regiment Texas Lancers and as the 3d Regiment Carter's Brigade Texas Mounted Volunteers, or Cavalry.) was organized June 1, 1862, with eleven companies. Captain Proudfoot's Company was merged into Company H some time after the muster of June 30, 1863. Many members of the regiment are found to have had prior service in the 9th (Nichols') Regiment Texas Infantry (6 months) or in Cavalry Company C, 21 (Kirby's) Battalion Texas Volunteers (6 months). A part of this regiment was captured at Arkansas Post, Ark., January 11, 1863, and exchanged east of the Mississippi River in April and May, 1863, when it was consolidated with similar remnants of the 17th, 18th and 24th Regiments Texas Cavalry. This consolidation was broken up in March, 1864, when these parts of the 24th and 25th Regiments Texas Cavalry were united to form one field organization, but each appears to have been mustered separately. About April 9, 1865, this portion of the regiment was consolidated with the remnants of other regiments in Granbury's Texas Brigade, and paroled at Greensboro, N. C., about May 1, 1865. The balance of the regiment, which was not captured January 11, 1863, remained west of the Mississippi River, some serving in the 24th and 25th Regiments Texas Cavalry (Consolidated) and others in the 17th Consolidated Regiment Texas Dismounted Cavalry.

R. R. Stough

Captain.

614.

(Confederate.)

H | 25 Cav. Texas.

C. Proudfoot

Pvt., Co. H, 25 Regiment Texas Cavalry.

Appears on

Regimental Return

of the organization named above,

for the month of June, 1865.

Commissioned officers present and absent:

Station:

Remarks:

Alterations since last return among the enlisted men:

Date: Jan 17, 1865.

Place: Tuleata

Remarks: Enlisted.

Enlisted men on Extra or Daily Duty:

Absent enlisted men accounted for.

The 25th Regiment Texas Cavalry (also known as the 2d Regiment Texas Lancers and as the 2d Regiment Carter's Brigade Texas Mounted Volunteers, or Cavalry.) was organized June 1, 1862, with eleven companies. Captain Proudfoot's Company was merged into Company H some time after the muster of June 30, 1863. Many members of the regiment are found to have had prior service in the 9th (Nichols') Regiment Texas Infantry (6 months) or in Cavalry Company C, 2d (Kirby's) Battalion Texas Volunteers (6 months). A part of this regiment was captured at Arkansas Post, Ark., January 11, 1863, and exchanged east of the Mississippi River in April and May, 1863, when it was consolidated with similar remnants of the 17th, 18th and 24th Regiments Texas Cavalry. This consolidation was broken up in March, 1864, when these parts of the 24th and 25th Regiments Texas Cavalry were united to form one field organization, but each appears to have been mustered separately. About April 9, 1865, this portion of the regiment was consolidated with the remnants of other regiments in Granbury's Texas Brigade, and paroled at Greensboro, N. C., about May 1, 1865. The balance of the regiment, which was not captured January 11, 1863, remained west of the Mississippi River, some serving in the [illegible] Texas Cavalry (Consolidated) and others in the [illegible] Consolidated Regiment Texas Dismounted Cavalry.

B. G. Stanfield

Copyist.

814.

(Confederate.)

K. | 25 Cav. Texas.

C. Carbardier

Pvt., Co. B, 25 Regiment Texas Cavalry.

Appears on **Regimental Return**

of the organization named above,

for the month of Jan., 186 5.

Commissioned officers present and absent:

Station

Remarks:

Alterations since last return among the enlisted men:

Date Jan. 2, 1865.

Place Camp Bruce.

Remarks: Transferred to Co. A

Enlisted men on Extra or Daily Duty.

Absent enlisted men accounted for

The 25th Regiment Texas Cavalry (also known as the 3d Regiment Texas Lancers and as the 3d Regiment Carter's Brigade Texas Mounted Volunteers, or Cavalry) was organized June 1, 1861, with eleven companies. Captain Proudfoot's Company was merged into Company H some time after the muster of June 30, 1862. Many members of the regiment are found to have had prior service in the 9th (Nichols') Regiment Texas Infantry (6 months) or in Cavalry Company C, 1st (Kirby's) Battalion Texas Volunteers (6 months). A part of the regiment was captured at Arkansas Post, Ark., January 11, 1863, and exchanged east of the Mississippi River in April and May, 1863, when it was consolidated with similar remnants of the 17th and 35th Regiments Texas Cavalry. This consolidation was broken up in March, 1864, when these parts of the 24th and 25th Regiments Texas Cavalry were united to form one field organization, but each appears to have been mustered separately. About April 9, 1865, this portion of the regiment was consolidated with the remnants of other regiments in Granbury's Texas Brigade, and paroled at Greensboro, N. C., about May 1, 1865. The colonel of the regiment, which was not captured January 11, 1863, remained west of the Mississippi River, some serving in the 24th and 25th Regiments Texas Cavalry (Consolidated) and others in the 17th Consolidated Regiment Texas Dismounted Cavalry.

R. R. Stone Jr. Copyist.

.814.

No. 907 Gos.

I, the undersigned, Prisoner of War, belonging to the Army of the Trans-Mississippi Department, having been surrendered by General E. Kirby Smith, C. S. A. Commanding said Department, to Major General E. R. S. Canby, U. S. A. Commanding Army and Division of West Mississippi, do hereby give my solemn parole of honor, that I will not hereafter serve in the Armies of the Confederate States, or in any military capacity whatever, against the United States of America, or render aid to the enemies of the latter, until duly exchanged, or otherwise relieved from the obligations of this parole by the authority of the Government of the United States.

C. D. Hardie

Done at Houston Tex
the 30 day of June, 1865.

Co. I 25th Ark Inf

C. S. Hardie

Hardin J. H.

Co. E, 25 Texas Cavalry.

Gillespie's Reg't.
3 Texas Lancers.
3 Reg't Carter's Brig.

Became Co. K, Granbury's Consol'd Texas Brig., about April 9, '65.

(Confederate.)

Private | Private

REFERENCE SLIP.

Cards filed with

Harden John G

Hardin John G.

Co. K, 25 Texas Cavalry.

{ Gillespie's Reg't.
3 Texas Lancers.
3 Reg't Carter's Brig. }

Became Co. K, Granbury's Consol'd Texas Brig., about April 9, '65.

(Confederate.)

Private Private

REFERENCE SLIP.

Card filed with

Harden, John G.

Hardin, S.

Co. H, 25 Texas Cavalry.

Gillespie's Reg't.
3 Texas Lancers.
3 Reg't Carter's Brig.

Became Co. K, Granbury's Consol'd Texas Brig., about April 9, '65.

(Confederate.)

Private | Private

CARD NUMBERS.

1	57035-8146	20	
2	8373	21	
3	9040	22	
4	34 5-087	23	
5		24	
6		25	
7		26	
8		27	
9		28	
10		29	
11		30	
12		31	
13		32	
14		33	
15		34	
16		35	
17		36	
18		37	
19		38	

Number of medical cards herein 0

Number of personal papers herein 0

Book Mark: 11

See also

(Confederate.)

24 | 25 Cav. | Texas.

S. Proudfoot

Capt., Co. H, 25 Regiment Texas Cavalry.

Appears on

Regimental Return

of the organization named above,

for the month of Dec, 1864.

Commissioned officers present and absent:

Station:

Remarks:

Alterations since last return among the enlisted men:

Date: , 186 .

Place:

Remarks:

Enlisted men on Extra or Daily Duty:

Absent enlisted men accounted for:

On detached service.

The 25th Regiment Texas Cavalry (also known as the 2d Regiment Texas Lancers and as the 2d Regiment Carter's Brigade Texas Mounted Volunteers, or Cavalry,) was organized June 1, 1862, with eleven companies. Captain Proudfoot's Company was merged into Company H some time after the muster of June 30, 1863. Many members of the regiment are found to have had prior service in the 9th (Nichols') Regiment Texas Infantry (6 months) or in Cavalry Company C, 3d (Kirby's) Battalion Texas Volunteers (6 months). A part of this regiment was captured at Arkansas Post, Ark., January 11, 1863, and exchanged east of the Mississippi River in April and May, 1863, when it was consolidated with similar remnants of the 17th, 18th and 24th Regiments Texas Cavalry. This consolidation was broken up in March, 1864, when these parts of the 24th and 25th Regiments Texas Cavalry were united to form one field organization, but each appears to have been mustered separately. About April 9, 1865, this portion of the regiment was consolidated with the remnants of other regiments in Granbury's Texas Brigade, and paroled at Greensboro, N. C., about May 1, 1865. The balance of the regiment, which was not captured January 11, 1863, remained west of the Mississippi River, some serving in the 24th and 25th Regiments Texas Cavalry (Consolidated) and others in the 17th Consolidated Regiment Texas Dismounted Cavalry.

B. P. Stowe & Co.

Copyist.

.814.

(Confederate.)

L. | 25 Cav. Texas.

S. Hardin

Pvt., Co. I, 25 Regiment Texas Cavalry.

Appears on

Regimental Return

of the organization named above,

for the month of Jan, 1865.

Commissioned officers present and absent:

Station

Remarks:

Alterations since last return among the enlisted men:

Date Jan 18, 1865

Place Camp Grace

Remarks: Joined by transfer

Enlisted men on Extra or Daily Duty:

Absent enlisted men accounted for:

The 25th Regiment Texas Cavalry (also known as the 3d Regiment Texas Lancers and as the 3d Regiment Carter's Brigade Texas Mounted Volunteers, or Cavalry,) was organized June 1, 1862, with eleven companies. Captain Proudfoot's Company was merged into Company H some time after the muster of June 30, 1862. Many members of the regiment are found to have had prior service in the 9th (Nichols') Regiment Texas Infantry (6 months) or in Cavalry Company C, 3d (Kirby's) Battalion Texas Volunteers (6 months). A part of this regiment was captured at Arkansas Post, Ark., January 11, 1863, and exchanged east of the Mississippi River in April and May, 1863, when it was consolidated with similar remnants of the 17th, 18th and 24th Regiments Texas Cavalry. This consolidation was broken up in March, 1864, when these parts of the 24th and 25th Regiments Texas Cavalry were united to form one field organization, but each appears to have been mustered separately. About April 9, 1865, this portion of the regiment was consolidated with the remnants of other regiments in Granbury's Texas Brigade, and paroled at Greensboro, N. C., about May 1, 1865. The balance of the regiment, which was not captured January 11, 1863, remained west of the Mississippi River, some serving in the 24th and 25th Regiments Texas Cavalry (Consolidated) and others in the 17th Consolidated Regiment Texas Dismounted Cavalry.

B. R. Stough. Copyist.

.614.

(Confederate.)

K. 25 Cav. Texas.

[illegible]

Capt., Co. I, 25 Regiment Texas Cavalry.

Appears on

Regimental Return

of the organization named above,

for the month of April, 186 3

Commissioned officers present and absent:

Station

Remarks:

Alterations since last return among the enlisted men:

Date , 186 .

Place

Remarks:

Enlisted men on Extra or Daily Duty:

Absent enlisted men accounted for.

Absent sick, Hospital Houston

The 25th Regiment Texas Cavalry (also known as the 3d Regiment Texas Lancers and as the 3d Regiment Carter's Brigade Texas Mounted Volunteers, or Cavalry,) was organized June 1, 1862, with eleven companies. Captain Proudfoot's Company was merged into Company H some time after the muster of June 30, 1863. Many members of the regiment are found to have had prior service in the 9th (Nichols') Regiment Texas Infantry (6 months) or in Cavalry Company C, 3d (Kirby's) Battalion Texas Volunteers (6 months). A part of this regiment was captured at Arkansas Post, Ark., January 11, 1863, and exchanged east of the Mississippi River in April and May, 1863, when it was consolidated with similar remnants of the 17th, 18th and 24th Regiments Texas Cavalry. This consolidation was broken up in March, 1864, when these parts of the 24th and 25th Regiments Texas Cavalry were united to form one field organization, but each appears to have been mustered separately. About April 9, 1865, this portion of the regiment was consolidated with the remnants of other regiments in Granbury's Texas Brigade, and paroled at Greensboro, N. C., about May 1, 1865. The balance of the regiment, which was not captured January 11, 1863, remained west of the Mississippi River, some serving in the 24th and 25th Regiments Texas Cavalry (Consolidated) and others in the 17th Consolidated Regiment Texas Dismounted Cavalry.

P. K. Stough

Copyist.

(Confederate.)

H 24 and 25 (Cav. (Consolidated.) Texas.

C. Varden

Pvt., Co. H, { 24 and 25 Reg't Texas Cavalry (Consolidated).

Appears on

Regimental Return

of the organization named above,

for the month of March, 1865.

Commissioned officers present and absent:

Station

Remarks:

Alterations since last return among the enlisted men:

Date

Place , 186 .

Remarks:

Enlisted men on Extra or Daily Duty:

Absent enlisted men accounted for:

Absent sick in Hospt Houston

The 24th and 25th Regiment Texas Cavalry (Consolidated) was formed by the consolidation of remnants of the 24th and 25th Regiments Texas Cavalry in the Trans-Mississippi Department and recruits.

(644) Allgrosby Copyist.

No. 222

I, the undersigned, Prisoner of War, belonging to the Army of the Trans-Mississippi Department, having been surrendered by General E. Kirby Smith, C. S. A., Commanding said Department, to Major-General E. R. S. Canby, U. S. A., Commanding Army and Division of West Mississippi, do hereby give my solemn **parole of honor**, that I will not hereafter serve in the Armies of the Confederate States, or in any military capacity whatever, against the United States of America, or render aid to the enemies of the latter, until duly exchanged, or otherwise released from the obligations of this parole by the authority of the Government of the United States.

Given Hardin Co. F.
25th Regt. Tex. Cavalry

Done at Houston
this 30 day of June, 1865.

532

Hardison, J. L.

Co. G, 25 Texas Cavalry.

{ Gillespie's Reg't.
3 Texas Lancers.
3 Reg't Carter's Brig. }

Became Co. K, Granbury's Consol'd Texas Brig., about April 9, '65.

(Confederate.)

Private Private

CARD NUMBERS.

1	5C03581 19	20	
2		21	
3		22	
4		23	
5		24	
6		25	
7		26	
8		27	
9		28	
10		29	
11		30	
12		31	
13		32	
14		33	
15		34	
16		35	
17		36	
18		37	
19		38	

Number of medical cards herein 0

Number of personal papers herein 0

Book Mark:

See also

(Confederate.)

H. | 25 Cav. | Texas.

J. L. Hardison

Pvt., Co. G, 25 Regiment Texas Cavalry.

Appears on

Regimental Return

of the organization named above,

for the month of Dec, 1864

Commissioned officers present and absent:

Station:

Remarks:

Alterations since last return among the enlisted men:

Date: , 186 .

Place:

Remarks:

Enlisted men on Extra or Daily Duty:

Absent enlisted men accounted for:

On detached service

The 25th Regiment Texas Cavalry (also known as the 3d Regiment Texas Lancers and as the 3d Regiment Carter's Brigade Texas Mounted Volunteers, or Cavalry.) was organized June 1, 1862, with eleven companies. Captain Proudfoot's Company was merged into Company H some time after the muster of June 30, 1863. Many members of the regiment are found to have had prior service in the 9th (Nichols') Regiment Texas Infantry (6 months) or in Cavalry Company C, 3d (Kirby's) Battalion Texas Volunteers (6 months). A part of this regiment was captured at Arkansas Post, Ark., January 11, 1863, and exchanged east of the Mississippi River in April and May, 1863, when it was consolidated with similar remnants of the 17th, 18th and 24th Regiments Texas Cavalry. This consolidation was broken up in March, 1864, when these parts of the 25th and 24th Regiments Texas Cavalry were united to form one field organization, but each appears to have been mustered separately. About April 9, 1865, this portion of the regiment was consolidated with the remnants of other regiments in Granbury's Texas Brigade, and paroled at Greensboro, N. C., about May 1, 1865. The balance of the regiment, which was not captured January 11, 1863, remained west of the Mississippi River, some serving in the 24th and 25th Regiments Texas Cavalry (Consolidated) and others in the 17th Consolidated Regiment Texas Dismounted Cavalry.

B. R. Stough

Captain.

.814.

Hardison, J. R.

Co. G, 25 Texas Cavalry.

{ Gillespie's Reg't.
3 Texas Lancers.
3 Reg't Carter's Brig. }

Became Co. K, Granbury's Consol'd Texas Brig., about April 9, '65.

(Confederate.)

1 Sergeant 2 Lieutenant

CARD NUMBERS.

1	5-0355-4888	26	
2	4965-	27	
3	5-044	28	
4	5-102	29	
5	5-130	30	
6	5-155	31	
7	5-179	32	
8	5-192	33	
9	7662	34	
10	8115	35	
11	85-60	36	
12	8930	37	
13	3449-47	38	
14	4703-4066	39	
15	45-489289	40	
16		41	
17		42	
18		43	
19		44	

Number of medical cards herein 0

Number of personal papers herein 0

BOOK MARK:

See also

(Confederate.)

H | 25 Cav. Texas.

E. P. Faraday

Pvt. Capt. W. D. Davis' Company,
3 Regiment Carter's Brigade
Texas Volunteers.*

Age 18 years.

Appears on

Company Muster-in Roll

of the organization named above.

Roll dated Camp Fully Love, July, 1862

Muster-in to date July 1, 1862

Joined for duty and enrolled:

When Mar 20, 1862

Where Liberty Co

By whom W. D. Davis

Period three years

No. of miles to rendezvous 100

Valuation of horse, $ 185 100; equipments, $ 50 100

Remarks:

*This company subsequently became Company G, 25th Regiment Texas Cavalry.

The 25th Regiment Texas Cavalry (also known as the 2d Regiment Texas Lancers and as the 2d Regiment Carter's Brigade Texas Mounted Volunteers, or Cavalry) was organized June 1, 1862, with eleven companies. Captain Proudfoot's Company was merged into Company H some time after the muster of June 30, 1862. Many members of the regiment are found to have had prior service in the 9th (Nichols') Regiment Texas Infantry (6 months) or in Cavalry Company C, 2d (Kirby's) Battalion Texas Volunteers (6 months). A part of this regiment was captured at Arkansas Post, Ark., January 11, 1863, and exchanged east of the Mississippi River in April and May, 1863, when it was consolidated with similar remnants of the 17th, 18th and 24th Regiments Texas Cavalry. This consolidation was broken up in March, 1864, when these parts of the 24th and 25th Regiments Texas Cavalry were united to form one field organization, but each appears to have been mustered separately. About April 9, 1865, this portion of the regiment was consolidated with the remnants of other regiments in Granbury's Texas Brigade, and paroled at Greensboro, N. C., about May 1, 1865. The balance of the regiment, which was not captured January 11, 1863, remained west of the Mississippi River, some serving in the 24th and 25th Regiments Texas Cavalry (Consolidated) and others in the 17th Consolidated Regiment Texas Dismounted Cavalry.

Book mark:

J. Nelson

(888) Copyist.

(Confederate.)

2 | 25 Cav. Texas.

F. F. Preston

Pvt, Co. G, 25 Regiment Texas Cavalry.

Appears on

Company Muster Roll

of the organization named above,

for March to June 30, 1862

Enlisted:
When Mar 20, 186 .
Where Liberty
By whom W. E. Evans
Period 3 yrs

Last paid:
By whom
To what time mo pay Dec 186 .

Present or absent present

Remarks: Elected March 20 1862

The 25th Regiment Texas Cavalry (also known as the 3d Regiment Texas Lancers and as the 3d Regiment Carter's Brigade Texas Mounted Volunteers, or Cavalry,) was organized June 1, 1862, with eleven companies. Captain Proudfoot's Company was merged into Company H some time after the muster of June 30, 1862. Many members of the regiment are found to have had prior service in the 9th (Nichols') Regiment Texas Infantry (6 months) or in Cavalry Company C, 3d (Kirby's) Battalion Texas Volunteers (6 months). A part of this regiment was captured at Arkansas Post, Ark., January 11, 1863, and exchanged east of the Mississippi River in April and May, 1863, when it was consolidated with similar remnants of the 17th, 18th and 24th Regiments Texas Cavalry. This consolidation was broken up in March, 1864, when these parts of the 24th and 25th Regiments Texas Cavalry were united to form one field organization, but each appears to have been mustered separately. About April 9, 1865, this portion of the regiment was consolidated with the remnants of other regiments in Granbury's Texas Brigade, and paroled at Greensboro, N. C., about May 1, 1865. The balance of the regiment, which was not captured January 11, 1863, remained west of the Mississippi River, some serving in the 24th and 25th Regiments Texas Cavalry (Consolidated) and others in the 17th Consolidated Regiment Texas Dismounted Cavalry.

Book mark:

J. T. Preston

Copyist.

(642)

(Confederate.)

— | 25 Cav. | Texas.

[illegible] Proudfoot

Capt., Co. K, 25 Regiment Texas Cavalry.

Appears on

Company Muster Roll

of the organization named above,

for Dec 30 to June 30, 1863.

Enlisted:

When March 20, 1862

Where Nibletts Tex

By whom W. R. Davis

Period 3 years

Last paid:

By whom

To what time , 186 .

Present or absent absent

Remarks Sick in hospt at Petersburg Va

The 25th Regiment Texas Cavalry (also known as the 3d Regiment Texas Lancers, and as the 3d Regiment Carter's Brigade Texas Mounted Volunteers, or Cavalry,) was organized June 1, 1862, with eleven companies. Captain Proudfoot's Company was merged into Company H some time after the muster of June 30, 1863. Many members of the regiment are found to have had prior service in the 9th (Nichols') Regiment Texas Infantry (6 months) or in Cavalry Company C, 2d (Kirby's) Battalion Texas Volunteers (6 months). A part of this regiment was captured at Arkansas Post, Ark., January 11, 1863, and exchanged east of the Mississippi River in April and May, 1863, when it was consolidated with similar remnants of the 17th, 28th and 24th Regiments Texas Cavalry. This consolidation was broken up in March, 1864, when these parts of the 24th and 25th Regiments Texas Cavalry were united to form one field organization, but each appears to have been mustered separately. About April 9, 1865, this portion of the regiment was consolidated with the remnants of other regiments in Granbury's Texas Brigade, and paroled at Greensboro, N. C., about May 1, 1865. The balance of the regiment, which was not captured January 11, 1863, remained west of the Mississippi River, some serving in the 26th and 35th Regiments Texas Cavalry (Consolidated) and others in the 17th Consolidated Regiment Texas Dismounted Cavalry.

Book mark:

J Tyson

(842) Copyist.

(Confederate.)

H | 25 Cav. Texas.

[illegible]

[illegible], Co. [illegible], 25 Regiment Texas Cavalry.

Appears on

Company Muster Roll

of the organization named above,

for [illegible], 186[illegible].

Enlisted:

When [illegible], 186[illegible]

Where [illegible]

By whom [illegible]

Period [illegible]

Last paid:

By whom [illegible]

To what time [illegible], 186[illegible].

Present or absent Present

Remarks: Enlisted since of last roll

The 25th Regiment Texas Cavalry (also known as the 3d Regiment Texas Lancers and as the 3d Regiment Carter's Brigade Texas Mounted Volunteers, or Cavalry.) was organized June 1, 1863, with eleven companies. Captain Proudfoot's Company was merged into Company H some time after the muster of June 30, 1863. Many members of the regiment are found to have had prior service in the 9th (Nichols') Regiment Texas Infantry (6 months) or in Cavalry Company C, 3d (Kirby's) Battalion Texas Volunteers (6 months). A part of this regiment was captured at Arkansas Post, Ark., January 11, 1863, and exchanged east of the Mississippi River in April and May, 1863, when it was consolidated with similar remnants of the 17th, 18th and 24th Regiments Texas Cavalry. This consolidation was broken up in March, 1864, when these parts of the 24th and 25th Regiments Texas Cavalry were united to form one field organization, but each appears to have been mustered separately. About April 9, 1865, this portion of the regiment was consolidated with the remnants of other regiments in Granbury's Texas Brigade, and paroled at Greensboro, N. C., about May 1, 1865. The balance of the regiment, which was not captured January 11, 1863, remained west of the Mississippi River, some serving in the 24th and 25th Regiments Texas Cavalry (Consolidated) and others in the 17th Consolidated Regiment Texas Dismounted Cavalry.

Book mark:

[illegible]

(642) Copyist.

(Confederate.)

25 Cav. Texas.

[illegible], Co. [illegible], 25 Regiment Texas Cavalry.

Appears on

Company Muster Roll

of the organization named above,

for [illegible], 186[illegible]

Enlisted:

When [illegible], 186[illegible]

Where [illegible]

By whom [illegible]

Period [illegible]

Last paid:

By whom [illegible]

To what time [illegible], 186[illegible]

Present or absent present

Remarks: Surrendered with battle flag at [illegible]

The 25th Regiment Texas Cavalry (also known as the 3d Regiment Texas Lancers and as the 3d Regiment Carter's Brigade Texas Mounted Volunteers, or Cavalry,) was organized June 1, 1862, with eleven companies. Captain Proudfoot's Company was merged into Company H some time after the muster of June 30, 1862. Many members of the regiment are found to have had prior service in the 9th (Nichols') Regiment Texas Infantry (6 months) or in Cavalry Company C, 3d (Kirby's) Battalion Texas Volunteers (6 months). A part of this regiment was captured at Arkansas Post, Ark., January 11, 1863, and exchanged east of the Mississippi River in April and May, 1863, when it was consolidated with similar remnants of the 17th, 18th and 24th Regiments Texas Cavalry. This consolidation was broken up in March, 1864, when these parts of the 24th and 25th Regiments Texas Cavalry were united to form one field organization, but each appears to have been mustered separately. About April 9, 1865, this portion of the regiment was consolidated with the remnants of other regiments in Granbury's Texas Brigade, and paroled at Greensboro, N. C., about May 1, 1865. The balance of the regiment, which was not captured January 11, 1863, remained west of the Mississippi River, some serving in the 24th and 25th Regiments Texas Cavalry (Consolidated) and others in the 17th Consolidated Regiment Texas Dismounted Cavalry.

Book mark:

(962) [illegible]

Copyist.

(Confederate.)

4

25 Cav. Texas.

J. P. Harrison

Pvt., Co. L, 25 Regiment Texas Cavalry.

Appears on

Company Muster Roll

of the organization named above,

for Oct & Dec, 1863.

Enlisted:

When Mar 22, 1862

Where Liberty Co Texas

By whom W E Davis

Period 3 yrs

Last paid:

By whom

To what time , 186

Present or absent absent

Remarks: absent with leave

The 25th Regiment Texas Cavalry (also known as the 3d Regiment Texas Lancers and as the 3d Regiment Carter's Brigade Texas Mounted Volunteers, or Cavalry,) was organized June 1, 1862, with eleven companies. Captain Proudfoot's Company was merged into Company H some time after the muster of June 30, 1862. Many members of the regiment are found to have had prior service in the 9th (Nichols') Regiment Texas Infantry (6 months) or in Cavalry Company C, 3d (Kirby's) Battalion Texas Volunteers (6 months). A part of this regiment was captured at Arkansas Post, Ark., January 11, 1863, and exchanged east of the Mississippi River in April and May, 1863, when it was consolidated with similar remnants of the 17th, 18th and 24th Regiments Texas Cavalry. This consolidation was broken up in March, 1864, when these parts of the 24th and 25th Regiments Texas Cavalry were united to form one field organization, but each appears to have been mustered separately. About April 9, 1865, this portion of the regiment was consolidated with the remnants of other regiments in Granbury's Texas Brigade, and paroled at Greensboro, N. C., about May 1, 1865. The balance of the regiment, which was not captured January 11, 1863, remained west of the Mississippi River, some serving in the 24th and 25th Regiments Texas Cavalry (Consolidated) and others in the 17th Consolidated Regiment Texas Dismounted Cavalry.

Book mark:

E. Tessen

(842) Copyist.

(Confederate.)

25 Cav. | Texas.

C. G. Thurston

Pvt., Co. 2, 25 Regiment Texas Cavalry.

Appears on

Company Muster Roll

of the organization named above,

for Jan & Feb, 186-

Enlisted:

When Jan 20, 186-

Where Liberty Tex

By whom W. E. Garris

Period 3 mos

Last paid:

By whom

To what time , 186

Present or absent Present

Remarks: 1 month for use of horse
1 month use of gun & 25 mileage

The 25th Regiment Texas Cavalry (also known as the 3d Regiment Texas Lancers and the 3d Regiment Carter's Brigade Texas Mounted Volunteers or Cavalry.) was organized June 1, 1862, with eleven companies. Captain Proudfoot's Company was merged into Company H some time after the muster of June 30, 1863. Many members of the regiment are found to have had prior service in the 9th (Nichols') Regiment Texas Infantry (6 months) or in Cavalry Company C, 2d (Kirby's) Battalion Texas Volunteers (6 months). A part of this regiment was captured at Arkansas Post, Ark., January 11, 1863, and exchanged east of the Mississippi River in April and May, 1863, when it was consolidated with similar remnants of the 17th, 19th and 24th Regiments Texas Cavalry. This consolidation was broken up in March, 1864, when those parts of the 24th and 25th Regiments Texas Cavalry were enlisted to form one field organization, but each appear to have been mustered separately. About April 9, 1865, this portion of the regiment was consolidated with the remnants of other regiments in Granbury's Texas Brigade, and paroled at Greensboro, N. C., about May 1, 1865. The balance of the regiment, which was not captured January 11, 1863, remained west of the Mississippi River, some servior in the 24th and 25th Regiments Texas Cavalry (Consolidated) and others in the 17th Consolidated Regiment Texas Dismounted Cavalry.

Book mark:

(642) C. E. Dean

Copyist.

(Confederate.)

F

25 Cav. Texas.

E. Barden

Pvt, Co. E, 25 Regiment Texas Dismounted Cavalry.

Appears on

Company Muster Roll

of the organization named above,

for March + April, 1864

Enlisted:

When 9 Mar 20, 1862

Where Liberty Co Tex

By whom W. H. Davis

Period

Last paid:

By whom May Hearsch

To what time Oct 31, 1863.

Present or absent present

Remarks Promoted by election March 9 1864 Was (over)

The 25th Regiment Texas Cavalry (also known as the 3d Regiment Texas Lancers and as the 3d Regiment Carter's Brigade Texas Mounted Volunteers, or Cavalry.) was organized June 1, 1863, with eleven companies. Captain Proudfoot's Company was assigned into Company H some time after the muster of June 30, 1863. Many members of the regiment are found to have had prior service in the 9th (Nichols') Regiment Texas Infantry (6 months) or in Cavalry Company C, 3d (Kirby's) Battalion Texas Volunteers (6 months). A part of this regiment was captured at Arkansas Post, Ark., January 11, 1863, and exchanged east of the Mississippi River in April and May, 1863, when it was consolidated with similar remnants of the 17th, 18th and 24th Regiments Texas Cavalry. This consolidation was broken up in March, 1864, when these parts of the 24th and 25th Regiments Texas Cavalry were united to form one field organization, but each appears to have been mustered separately. About April 9, 1865, this portion of the regiment was consolidated with the remnants of other regiments in Granbury's Texas Brigade, and paroled at Greensboro, N. C., about May 1, 1865. The balance of the regiment, which was not captured January 11, 1863, remained west of the Mississippi River, some serving in the 24th and 25th Regiments Texas Cavalry (Consolidated) and others in the 17th Consolidated Regiment Texas Dismounted Cavalry.

Book mark:

(642) E. D. Eason

Copyist.

pay due him as
private to Mch. 9 '64
and commutation
as per pay roll for the
months of Jan & Feb

(Confederate.)

H | **25 Cav. Texas.**

J. L. Hardison

_____, Co. _____, 25 Regiment Texas Cavalry.

Appears on **Regimental Return**

of the organization named above,

for the month of Dec, 1862.

Commissioned officers present and absent:

Station

Remarks:

Alterations since last return among the enlisted men:

Date _____, 186 .

Place

Remarks: From desertion

Enlisted men on Extra or Daily Duty:

Absent enlisted men accounted for:

The 25th Regiment Texas Cavalry (also known as the 2d Regiment Texas Lancers and as the 2d Regiment Carter's Brigade Texas Mounted Volunteers, or Cavalry.) was organized June 1, 1862, with eleven companies. Captain Proudfoot's Company was merged into Company H some time after the muster of June 30, 1863. Many members of the regiment are found to have had prior service in the 9th (Nichols') Regiment Texas Infantry (6 months) or in Cavalry Company C, 3d (Kirby's) Battalion Texas Volunteers (6 months). A part of this regiment was captured at Arkansas Post, Ark., January 11, 1863, and exchanged east of the Mississippi River in April and May, 1863, when it was consolidated with similar remnants of the 17th, 18th and 24th Regiments Texas Cavalry. This consolidation was broken up in March, 1864, when these parts of the 24th and 25th Regiments Texas Cavalry were united to form one field organization, but each appears to have been mustered separately. About April 9, 1865, the portion of the regiment was consolidated with the remnants of other regiments in Granbury's Texas Brigade, and paroled at Greensboro, N. C., about May 1, 1865. The balance of the regiment, which was not captured January 11, 1863, remained west of the Mississippi River, some serving in the 24th and 25th Regiments Texas Cavalry (Consolidated) and others in the 17th Consolidated Regiment Texas Dismounted Cavalry.

W. M. Potter Copyist.

(614)

(Confederate.)

25 Cav. Texas.

J. R. Hudson

Prt., Co. G, 25 Regiment Texas Cavalry.

Appears on

Regimental Return

of the organization named above,

for the month of Dec, 1864.

Commissioned officers present and absent:

Station:

Remarks:

Alterations since last return among the enlisted men:

Date: , 186 .

Place:

Remarks:

Enlisted men on Extra or Daily Duty:

Absent enlisted men accounted for:

In army Tenn.

The 25th Regiment Texas Cavalry (also known as the 3d Regiment Texas Lancers and as the 3d Regiment Carter's Brigade Texas Mounted Volunteers, or Cavalry,) was organized June 1, 1862, with eleven companies. Captain Proudfoot's Company was merged into Company H some time after the muster of June 30, 1863. Many members of the regiment are found to have had prior service in the 9th (Nichols') Regiment Texas Infantry (6 months) or in Cavalry Company C, 3d (Kirby's) Battalion Texas Volunteers (6 months). A part of this regiment was captured at Arkansas Post, Ark., January 11, 1863, and exchanged east of the Mississippi River in April and May, 1863, when it was consolidated with similar remnants of the 17th, 18th and 24th Regiments Texas Cavalry. This consolidation was broken up in March, 1864, when these parts of the 24th and 25th Regiments Texas Cavalry were united to form one field organization, but each appears to have been mustered separately. About April 9, 1865, this portion of the regiment was consolidated with the remnants of other regiments in Granbury's Texas Brigade, and paroled at Greensboro, N. C., about May 1, 1865. The balance of the regiment, which was not captured January 11, 1863, remained west of the Mississippi River, some serving in the 24th and 25th Regiments Texas Cavalry (Consolidated) and others in the 17th Consolidated Regiment Texas Dismounted Cavalry.

B. F. Stough

.814.

Copyist.

Confederate

25 Cav. Texas.

[illegible], Co. [illegible], 25 Regiment Texas Cavalry.

Appears on

Regimental Return

of the organization named above,

for the month of Jan, 186[illegible].

Commissioned officers present and absent:

Station

Remarks:

Alterations since last return among the enlisted men:

Date

Place

Remarks:

, 186 .

Enlisted men on Extra or Daily Duty.

Absent enlisted men accounted for

Army of Tenn.

The 25th Regiment Texas Cavalry (also known as the 3d Regiment Texas Lancers and as the 3d Regiment Carter's Brigade Texas Mounted Volunteers, or Cavalry,) was organized June 1, 1862, with eleven companies. Captain Proudfoot's Company was merged into Company H some time after the muster of June 30, 1862. Many members of the regiment are found to have had prior service in the 9th (Nichols') Regiment Texas Infantry (6 months) or in Cavalry Company C, 3d (Kirby's) Battalion Texas Volunteers (6 months). A part of this regiment was captured at Arkansas Post, Ark., January 11, 1863, and exchanged east of the Mississippi River in April and May, 1863, and consolidated with similar remnants of the 17th, 18th and 24th Regiments Texas Cavalry. This consolidation was broken up in March, 1864, when these parts of the 24th and 25th Regiments Texas Cavalry were united to form one field organization, but each appears to have been mustered separately. About April 8, 1865, the portion of the regiment was consolidated with the remnants of other regiments in Granbury's Texas Brigade, and paroled at Greensboro, N. C., about May 1, 1865. The balance of the regiment, which was not captured January 11, 1863, remained west of the Mississippi River, some serving in the 24th and 25th Regiments Texas Cavalry (Consolidated) and others in the 17th Consolidated Regiment Texas Dismounted Cavalry.

414.

R. R. Stough

Surgeon.

(Confederate.)

25 Cav. Texas.

J. B. Jackson

Pvt., Co. H, 25 Regiment Texas Cavalry.

Appears on

Regimental Return

of the organization named above,

for the month of Feb, 186 5.

Commissioned officers present and absent:

Station

Remarks:

Alterations since last return among the enlisted men:

Date , 186 .

Place

Remarks:

Enlisted men on Extra or Daily Duty:

Absent enlisted men accounted for.

Army Tenn. On detached service.

The 25th Regiment Texas Cavalry (also known as the 3d Regiment Texas Lancers and as the 3d Regiment Carter's Brigade Texas Mounted Volunteers or Cavalry,) was organized June 1, 1863, with eleven companies. Captain Proudfoot's Company was merged into Company H some time after the muster of June 30, 1863. Many members of the regiment are found to have had prior service in the 9th (Nichols') Regiment Texas Infantry (6 months) or in Cavalry Company C, 3d (Kirby's) Battalion Texas Volunteers (6 months). A part of this regiment was captured at Arkansas Post, Ark., January 11, 1863, and exchanged east of the Mississippi River in April and May, 1863, when it was consolidated with similar remnants of the 17th, 18th and 24th Regiments Texas Cavalry. This consolidation was broken up in March, 1864, when these parts of the 24th and 25th Regiments Texas Cavalry were united to form one field organization, but each appears to have been mustered separately. About April 9, 1865, this portion of the regiment was consolidated with the remnants of other regiments in Granbury's Texas Brigade, and paroled at Greensboro, N. C., about May 1, 1865. The balance of the regiment, which was not captured January 11, 1863, remained west of the Mississippi River, some serving in the 24th and 25th Regiments Texas Cavalry (Consolidated) and others in the 17th Consolidated Regiment Texas Dismounted Cavalry.

E. R. Stough Jr.

Copyist.

614.

(Confederate.)

N 24 and 25 Cav. (Consolidated.) Texas.

Pvt J. E. Anderson

Co. E, 24 and 25 Reg't Texas Cavalry (Consolidated).

Appears on

Regimental Return

of the organization named above.

for the month of March, 186 5.

Commissioned officers present and absent:

Station

Remarks:

Alterations since last return among the enlisted men:

Date . 186 .

Place

Remarks:

Enlisted men on Extra or Daily Duty:

Absent enlisted men accounted for:

On detached service in the Army of Texas

The 24th and 25th Regiment Texas Cavalry (Consolidated) was formed by the consolidation of remnants of the 24th and 25th Regiments Texas Cavalry in the Trans-Mississippi Department and recruits.

Allsbrooks

(644) Copyrighted.

(Confederate.)

14 | 25 | Texas.

Pvt. D. R. Hardison

, Co. 4, 25 Reg't Texas Infantry.

Appears on a

Roster

of troops of the Confederate Army captured at Fort Hindman, Arkansas Post, Ark., Jan. 11, 1863.

Roster not dated.

Remarks:

Number of roll

13 sheet

(6839)

Copyist

(Confederate.)

H 25 Cav. Texas.

J. R. Hutchison
Pvt. Co. G. 25 Regt. Tex. Cavy

Appears on a

Roll of Prisoners of War

received at Camp Butler, Ill., Jan. 31, 1863.

Roll dated

Not dated, 186 .

Where captured Ark Post Ark.

When captured Jany 11, 1863.

Remarks:

Roll bears the following indorsement: "Received City Point, Va., April 18, 1863, from Jno. E. Mulford, Capt. 3d Infty. N. Y. V., Comdg. 'Flag of Truce,' (on the within rolls) Eight Hundred & Eighty three (883) Confederate Prisoners of War paroled for Exchange; also Two Surgeons.

J. H. THOMPSON, *Capt. Comdg. Post.*"

Number of roll:

12

(4396)

Copyist.

(CONFEDERATE.)

Ky 26 Tex

J R Hardison

Pvt Co G. 25 Regt Tex

Appears on a Register of

Episcopal Church Hospital,
Williamsburg, Va.

Complaint Diarrhoea

Admitted Apl 15, 1863.

Duty ....., 186 .

Deserted ....., 186 .

Discharged ....., 186 .

Furloughed July 4, 1863.

Died ....., 186 .

Remarks:

Confed. Arch., Chap. 6, File No. 263, page 70

(625) J. W. Wilkinson
Copyist.

(CONFEDERATE.)

H | 24th 25 | Tex

J. R. Hardison
Pvt Co 24th 25 Regts Tex

Appears on an

Inspection Report

of Granbury's Brigade of Texas Troops, commanded by Brig. Gen. H. B. Granbury.

Report dated In the Field near Atlanta Ga Aug 25, 1864.

Date of muster of organization into service. , 186 .

Term of service

Absent commissioned officers accounted for:

By what authority Medical Board

Date Aug 19, 1864

Remarks:

Inspection Report H, No. 14; inclosure 10.

(Sd.) J. B. Hyatt Copyist.

870

(CONFEDERATE.)

A. | 25 Cav. Tex.

J. R. Hardison
Sgt. Co. G. 25 Regt. Tex. Cav.

Appears on a

Register

of Payments on Descriptive Lists.

Period of service:

From May 1, 1863.

To June 30, 1863.

When paid Jan. 14, 1864.

By whom H. Hirsch

Amount $ 40.

Remarks:

Confed. Arch., Chap. 5, File No. 53, page 372

R. Ruckgut

(685) 5607 Copyist.

(CONFEDERATE)

J.R.Hardison

Co C 25 Texas Cav

Appears on a
RECEIPT ROLL

for clothing,
At S.C.Hosp. Pet'g, Va, , 186 .

Date of issue May 16, 1863.

Signature

Remarks:

Roll No.

Hardee

Copyist.

Hardison,R.
Lt. Co. G.
25th Tex. Regt

detailed for 20 days

Spec. Or. #4
Hq. Army Tenn
Tupelo,Miss
Jan 9/65

No. 197 --- Paid 14 January 1864

1st Sergt A R Landrum

Co G, 25th Regt Texas Cav.

From ---- August 1st ---- 1863

to ---- June 30th ---- 1863

Pay $40.00

Horse,

Clothing,

Absent on Furlough granted by Examining Board Galveston Tex
for 60 days, from December 1863.

The Confederate States, Dr.

To 1st Sergt J R Hardison C. S. Army.

Company, "G" 25th Regt Texas Cavalry

	Dollars.	Cts.
For Monthly pay from May 1st 1863 to June 30th 1863		
being 2 months — days, at Twenty Dollars per month,	40	00
days use and risk of Horse at 40 cents per day,		
Deduct due for		
Amount paid,	40	00

I certify that I have endorsed this payment on Descriptive Roll.

Hermann Hirsch Major & Q. M.

RECEIVED, Savannah, Ga., this fourteenth day of January 1864

from HERMANN HIRSCH, Major and Quartermaster Confederate States Army, the sum of

Forty Dollars 100 Dollars,

being the amount and in full of the above account.

WITNESS:

L A Wakeman

J R Hardison

VOUCHER NO. 69

Paid the 1 day of July 1864

Lt. D. R. Atkinson

of Co. G 25 Reg't Tex. Cav.

From the 1 day of Mar. 1864

To the 30 day Apl. 1864

Pay ..... $ 137

Forage .....

Amount ..... $ 137

FORM NO. 8.---(Officer's Pay Account.)

The Confederate States of America,

To Lt Jno R Hardison Co. (G) 25 Reg't Tex Cav Dr.

ON WHAT ACCOUNT.	COMMENCEMENT AND EXPIRATION		TERM OF SERVICE CHARGED.		PAY P'R MONTH		AMOUNT.		REMARKS.
	From—	To—	Months.	Days.	Dollars.	Cents.	Dollars.	Cents.	
	1864	1864							
Pay,—									
For myself,	9 Mar	30 Apl	1	23	90	—	157	—	
For ..... year's service,									
Forage for ..... horses,									
							$ 157	—	

I HEREBY CERTIFY that the foregoing account is accurate and just; that I have not been absent without leave during any part of the time charged for; that I have not received pay, forage, or received money in lieu of any part thereof, for any part of the time therein charged; that the horses were actually kept in service and were mustered for the whole time charged; that for the whole of the time charged for my staff appointment, I actually and legally held the appointment, and did duty in the department; that I have been a commissioned officer for the number of years stated in the charge for every additional five years service; that I am not in arrears with the Confederate States, on any account whatsoever; and that the last payment I received was from Have not rec'd pay since last on Q[illegible] Officer [illegible] the ..... day of ..... 186 .

I, at the same time, acknowledge that I have received of Capt B F Pinnell C. S. A., this 10th day of July 186 4 the sum of One Hundred & fifty seven ..... 100 Dollars, being the amount, in full, of said account.

Pay..... $.....

To.....years of service, ...

Forage.....horses, ...

Amount,..... $.....

[SIGNED DUPLICATES.]

Hardison, William L.

Co. G, 25 Texas Cavalry.

{ Gillespie's Reg't.
3 Texas Lancers.
3 Reg't Carter's Brig. }

Became Co. K, Granbury's Consol'd Texas Brig., about April 9, '65.

(Confederate.)

Private | Private

CARD NUMBERS.

1	5-0354927	20	
2	5-021	21	
3	6964	22	
4	7300	23	
5	75-46	24	
6	7284	25	
7	85-65	26	
8	85-79	27	
9	8947	28	
10	344992	29	
11		30	
12		31	
13		32	
14		33	
15		34	
16		35	
17		36	
18		37	
19		38	

Number of medical cards herein 0

Number of personal papers herein 2

Book Mark: _____

See also _____

(Confederate.)

H. | 25 Cav. Texas.

Wm A Travis

Pvt. { Capt. W. D. Davis' Company, 3 Regiment Carter's Brigade Texas Volunteers.*

Age 25 years.

Appears on

Company Muster-in Roll

of the organization named above.

Roll dated Camp Pendleton July 1, 1862

Muster-in to date ..... 186 .

Joined for duty and enrolled:

When May 1 1862

Where .....

By whom .....

Period .....

No. of miles to rendezvous .....

Valuation of horse, $ 100; equipments, $ 100

Remarks: Exchanged June 2 '62

* This company subsequently became Company G, 25th Regiment Texas Cavalry.

The 25th Regiment Texas Cavalry (also known as the 3d Regiment Texas Lancers and as the 3d Regiment Carter's Brigade Texas Mounted Volunteers, or Cavalry,) was organized June 1, 1862, with eleven companies. Captain Proudfoot's Company was merged into Company H some time after the muster of June 30, 1862. Many members of the regiment are found to have had prior service in the 9th (Nichols') Regiment Texas Infantry (6 months) or in Cavalry Company C, 3d (Kirby's) Battalion Texas Volunteers (6 months). A part of this regiment was captured at Arkansas Post, Ark., January 11, 1863, and exchanged east of the Mississippi River in April and May, 1863, when it was consolidated with similar remnants of the 17th, 18th and 24th Regiments Texas Cavalry. This consolidation was broken up in March, 1864, when these parts of the 24th and 25th Regiments Texas Cavalry were united to form one field organization, but each appears to have been mustered separately. About April 9, 1865, this portion of the regiment was consolidated with the remnants of other regiments in Granbury's Texas Brigade, and paroled at Greensboro, N. C., about May 1, 1865. The balance of the regiment, which was not captured January 11, 1863, remained west of the Mississippi River, some serving in the 24th and 25th Regiments Texas Cavalry (Consolidated) and others in the 17th Consolidated Regiment Texas Dismounted Cavalry.

Rank mark: .....

(888) J. S. Nelson Copyist.

(Confederate.)

H | 25 Cav. | Texas.

W. D. Proudfoot

Priv., Co. D, 25 Regiment Texas Cavalry.

Appears on

Company Muster Roll

of the organization named above,

for March and June, 186 2

Enlisted:

When May, 186 .

Where Liberty

By whom W. C. Davis

Period 3 yrs

Last paid:

By whom

To what time Not paid 186 .

Present or absent

Remarks: Exchanged June 3 1862

The 25th Regiment Texas Cavalry (also known as the 3d Regiment Texas Lancers and as the 3d Regiment Carter's Brigade Texas Mounted Volunteers, or Cavalry,) was organized June 1, 1862, with eleven companies. Captain Proudfoot's Company was merged into Company H some time after the muster of June 30, 1862. Many members of the regiment are found to have had prior service in the 9th (Nichols') Regiment Texas Infantry (6 months) or in Cavalry Company C, 3d (Kirby's) Battalion Texas Volunteers (6 months). A part of this regiment was captured at Arkansas Post, Ark., January 11, 1863, and exchanged east of the Mississippi River in April and May, 1863, when it was consolidated with similar remnants of the 17th, 18th and 24th Regiments Texas Cavalry. This consolidation was broken up in March, 1864, when these parts of the 24th and 25th Regiments Texas Cavalry were united to form one field organization, but each appears to have been mustered separately. About April 9, 1865, this portion of the regiment was consolidated with the remnants of other regiments in Granbury's Texas Brigade, and paroled at Greensboro, N. C., about May 1, 1865. The balance of the regiment, which was not captured January 11, 1863, remained west of the Mississippi River, some serving in the 24th and 25th Regiments Texas Cavalry (Consolidated) and others in the 17th Consolidated Regiment Texas Dismounted Cavalry.

Book mark:

J. S. Tolson

Copyist.

(642)

(Confederate.)

25 Cav. | Texas.

He | Hardison

Sergt, Co. G, 25 Reg't Texas Dismtd. Cav.

Appears on **Regimental Return**

of the organization named above,

for the month of Sept, 1862

Commissioned officers present and absent:

Station

Remarks:

Alterations since last return among the enlisted men:

, 186

Date

Place

Remarks:

Enlisted men on Extra or Daily Duty:

Absent enlisted men accounted for:

Left Sick on the march

The 25th Regiment Texas Cavalry (also known as the 3d Regiment Texas Lancers and as the 3d Regiment Texas Mounted Volunteers, or Cavalry.) was organized June 1, 1862, with eleven companies. Captain Proudfoot's Company was merged into Company H some time after the muster of June 30, 1862. Many members of the regiment are found to have had prior service in the 9th (Nichols') Regiment Texas Infantry (6 months) or in Cavalry Company C, 3d (Kirby's) Battalion Texas Volunteers (6 months). A part of this regiment was captured at Arkansas Post, Ark., January 11, 1863, and exchanged east of the Mississippi River in April and May, 1863, when it was consolidated with similar remnants of the 17th, 18th and 24th Regiments Texas Cavalry. This consolidation was broken up in March, 1864, when these parts of the 25th and 35th Regiments Texas Cavalry were united to form one field organization, but each appears to have been mustered separately. About April 9, 1865, this portion of the regiment was consolidated with the remnants of other regiments in Granbury's Texas Brigade, and paroled at Greensboro, N. C., about May 1, 1865. The balance of the regiment, which was not captured January 11, 1863, remained west of the Mississippi River, some serving in the 24th and 35th Regiments Texas Cavalry (Consolidated) and others in the 17th Consolidated Regiment Texas Dismounted Cavalry.

W. M. Rotter Copyist.

(Confederate)

He 25 Cav. Texas.

W. F. Hardison

Sgt., Co. E, 25 Reg't Texas Dismtd. Cav.

Appears on

Regimental Return

of the organization named above,

for the month of Sept, 1862.

Commissioned officers present and absent:

Station

Remarks:

Alterations since last return among the enlisted men:

Date , 186 .

Place

Remarks:

Enlisted men on Extra or Daily Duty:

Absent enlisted men accounted for:

Recalled from Certificate of Disability

The 25th Regiment Texas Cavalry (also known as the 3d Regiment Texas Lancers and as the 3d Regiment Carter's Brigade Texas Mounted Volunteers, or Cavalry,) was organized June 1, 1861, with eleven companies. Captain Proudfoot's Company was merged into Company H some time after the muster of June 30, 1862. Many members of the regiment are found to have had prior service in the 9th (Nichols') Regiment Texas Infantry (6 months) or in Cavalry Company C, 3d (Kirby's) Battalion Texas Volunteers (6 months). A part of this regiment was captured at Arkansas Post, Ark., January 11, 1863, and exchanged east of the Mississippi River in April and May, 1863, when it was consolidated with similar remnants of the 17th, 18th and 24th Regiments Texas Cavalry. This consolidation was broken up in March, 1864, when these parts of the 24th and 25th Regiments Texas Cavalry were united to form one field organization, but each appears to have been mustered separately. About April 9, 1865, this portion of the regiment was consolidated with the remnants of other regiments in Granbery's Texas Brigade, and paroled at Greensboro, N. C., about May 1, 1865. The balance of the regiment, which was not captured January 11, 1863, remained west of the Mississippi River, some serving in the 24th and 25th Regiments Texas Cavalry (Consolidated) and others in the 17th Consolidated Regiment Texas Dismounted Cavalry.

W. W. Porter

Copyist.

844.

(Confederate.)

25 Cav. Texas.

[illegible], Co. [illegible], 25 Regt Texas Dismtd. Cav.

Appears on

Regimental Return

of the organization named above,

for the month of [illegible], 186[illegible].

Commissioned officers present and absent:

Station

Remarks:

Alterations since last return among the enlisted men:

Date , 186 .

Place

Remarks:

Enlisted men on Extra or Daily Duty:

Absent enlisted men accounted for:

Sick furlough Certificate for discharge ordered to return

The 25th Regiment Texas Cavalry (also known as the 3d Regiment Texas Lancers and as the 3d Regiment Carter's Brigade Texas Mounted Volunteers, or Cavalry,) was organized June 1, 1862, with eleven companies. Captain Proudfoot's Company was merged into Company H some time after the muster of June 30, 1863. Many members of the regiment are found to have had prior service in the 9th (Nichols') Regiment Texas Infantry (6 months) or in Cavalry Company C, 3d (Kirby's) Battalion Texas Volunteers (6 months). A part of this regiment was captured at Arkansas Post, Ark., January 11, 1863, and exchanged east of the Mississippi River in April and May, 1863, when it was consolidated with similar remnants of the 17th, 18th and 24th Regiments Texas Cavalry. This consolidation was broken up in March, 1864, when these parts of the 24th and 25th Regiments Texas Cavalry were united to form one field organization, but each appears to have been mustered separately. About April 9, 1865, this portion of the regiment was consolidated with the remnants of other regiments in Granbury's Texas Brigade, and paroled at Greensboro, N. C., about May 1, 1865. The balance of the regiment, which was not captured January 11, 1863, remained west of the Mississippi River, some serving in the 24th and 25th Regiments Texas Cavalry (Consolidated) and others in the 17th Consolidated Regiment Texas Dismounted Cavalry.

W. W. Potter

614.

Copyist.

Confederate.

25 Cav. Texas.

Off. L. Hardin

, Co. , 25 Regiment Texas Cavalry.

Appears on

Regimental Return

of the organization named above,

for the month of Dec

Commissioned officers present and absent:

, 186 2.

Station

Remarks:

Alterations since last return among the enlisted men.

Date

Place

Remarks:

Enlisted men on Extra or Daily Duty.

, 186

Absent enlisted men accounted for

Dick Furlough Surgeons Certificate

Sick Ord to return.

The 25th Regiment Texas Cavalry (also known as the 3d Regiment Texas Lancers and as the 2d Regiment Texas Mounted Volunteers or Cavalry) was organized June 1, 1861, with eleven companies. Company H some time after the muster of June 30 merged into Company C, 2d Regiment Texas Infantry (6 months) or in Cavalry Company C, 2d (Kirby's) Battalion Texas Volunteers (6 months). A part of the regiment was captured at Arkansas Post, Ark., January 11, 1863, and exchanged east of the Mississippi River in April and May, 1863, when it was consolidated with similar remnants of the 17th, 18th and 24th Regiments Texas Cavalry. This consolidation was broken up in March, 1864, when these parts of the 24th and 25th Regiments Texas Cavalry were united to form one field organization, but each appears to have been mustered separately. About April 9, 1865, this portion of the regiment was consolidated with the remnants of other regiments in Granbury's Texas Brigade, and paroled at Greensboro, N. C., about May 1, 1865. The balance of the regiment, which was not captured January 11, 1863, remained west of the Mississippi River, some serving in the 24th and 25th Regiments Texas Cavalry (Consolidated) and others in the 17th Consolidated Regiment Texas Dismounted Cavalry.

W. W. Porter

Captain.

.614.

(Confederate.)

25 Cav. Texas.

[illegible]

[illegible], Co. [illegible], 25 Regiment Texas Cavalry.

Appears on

Regimental Return

of the organization named above,

for the month of [illegible] 1865.

Commissioned officers present and absent:

Station

Remarks:

Alterations since last return among the enlisted men:

Date , 186 .

Place

Remarks:

Enlisted men on Extra or Daily Duty:

Absent enlisted men accounted for:

2d Capt. Montgomery's Company at Shreveport.

The 25th Regiment Texas Cavalry (also known as the 3d Regiment Texas Lancers and as the 3d Regiment Carter's Brigade Texas Mounted Volunteers, or Cavalry,) was organized June 1, 1862, with eleven companies. Captain Proudfoot's Company was merged into Company H some time after the muster of June 30, 1863. Many members of the regiment are found to have had prior service in the 9th (Nichols') Regiment Texas Infantry (6 months) or in Cavalry Company C, 3d (Kirby's) Battalion Texas Volunteers (6 months). A part of this regiment was captured at Arkansas Post, Ark., January 11, 1863, and exchanged east of the Mississippi River in April and May, 1863, when it was consolidated with similar remnants of the 17th, 18th and 24th Regiments Texas Cavalry. This consolidation was broken up in March, 1864, when these parts of the 24th and 25th Regiments Texas Cavalry were united to form one field organization, but each appears to have been mustered separately. About April 9, 1865, this portion of the regiment was consolidated with the remnants of other regiments in Granbury's Texas Brigade, and paroled at Greensboro, N. C., about May 1, 1865. The balance of the regiment, which was not captured January 11, 1863, remained west of the Mississippi River, some serving in the 24th and 25th Regiments Texas Cavalry (Consolidated) and others in the 17th Consolidated Regiment Texas Dismounted Cavalry.

D. F. Stough.

(614) Copyist.

(Confederate.)

25 Cav. Texas.

[illegible]

[illegible], Co. [illegible], 25 Regiment Texas Cavalry.

Appears on

Regimental Return

of the organization named above,

for the month of [illegible], 1865.

Commissioned officers present and absent:

Station

Remarks:

Alterations since last return among the enlisted men:

Date , 186 .

Place

Remarks:

Enlisted men on Extra or Daily Duty:

Absent enlisted men accounted for.

Absent without leave.

The 25th Regiment Texas Cavalry (also known as the 3d Regiment Texas Lancers and as the 3d Regiment Carter's Brigade Texas Mounted Volunteers, or Cavalry,) was organized June 1, 1862, with eleven companies. Captain Proudfoot's Company was merged into Company H some time after the muster of June 30, 1863. Many members of the regiment are found to have had prior service in the 9th (Nichols') Regiment Texas Infantry (6 months) or in Cavalry Company C, 3d (Kirby's) Battalion Texas Volunteers (6 months). A part of this regiment was captured at Arkansas Post, Ark., January 11, 1863, and exchanged east of the Mississippi River in April and May, 1863, when it was consolidated with similar remnants of the 17th, 18th and 24th Regiments Texas Cavalry. This consolidation was broken up in March, 1864, when these parts of the 24th and 25th Regiments Texas Cavalry were united to form one field organization, but each appears to have been mustered separately. About April 9, 1865, this portion of the regiment was consolidated with the remnants of other regiments in Granbury's Texas Brigade, and paroled at Greensboro, N. C., about May 1, 1865. The balance of the regiment, which was not captured January 11, 1863, remained west of the Mississippi River, some serving in the 24th and 25th Regiments Texas Cavalry (Consolidated) and others in the 17th Consolidated Regiment Texas Dismounted Cavalry.

[illegible]

Copyist.

.816.

(Confederate.)

W. | 25 Cav. Texas.

Wm. Madison

Pvt., Co. G, 25 Regiment Texas Cavalry.

Appears on

Regimental Return

of the organization named above,

for the month of Feb., 1865.

Commissioned officers present and absent:

Station

Remarks:

Alterations since last return among the enlisted men:

Date, 186 .

Place

Remarks:

Enlisted men on Extra or Daily Duty:

Absent enlisted men accounted for:

Absent without leave.

The 25th Regiment Texas Cavalry (also known as the 3d Regiment Texas Lancers and as the 3d Regiment Carter's Brigade Texas Mounted Volunteers, or Cavalry,) was organized June 1, 1862, with eleven companies. Captain Proudfoot's Company was merged into Company H some time after the muster of June 30, 1863. Many members of the regiment are found to have had prior service in the 9th (Nichols') Regiment Texas Infantry (6 months) or in Cavalry Company C, 3d (Kirby's) Battalion Texas Volunteers (6 months). A part of this regiment was captured at Arkansas Post, Ark., January 11, 1863, and exchanged east of the Mississippi River in April and May, 1863, when it was consolidated with similar remnants of the 17th, 18th and 24th Regiments Texas Cavalry. This consolidation was broken up in March, 1864, when those parts of the 24th and 25th Regiments Texas Cavalry were united to form one field organization, but each appears to have been mustered separately. About April 9, 1865, this portion of this regiment was consolidated with the remnants of other regiments in Granbury's Texas Brigade, and paroled at Greensboro, N. C., about May 1, 1865. The balance of the regiment, which was not captured January 11, 1863, remained west of the Mississippi River, some serving in the 24th and 25th Regiments Texas Cavalry (Consolidated) and others in the 17th Consolidated Regiment Texas Dismounted Cavalry.

B. R. Stough

Copyist.

(Confederate.)

H 24 and 25 Cav. (Consolidated) Texas.

W L Hardyson

Pt., Co. E, { 24 and 25 Reg't Texas Cavalry (Consolidated).

Appears on

Regimental Return

of the organization named above,

for the month of March 186 5.

Commissioned officers present and absent:

Station

Remarks:

Alterations since last return among the enlisted men:

Date . 186 .

Place

Remarks:

Enlisted men on Extra or Daily Duty:

Absent enlisted men accounted for:

Absent sick

The 24th and 25th Regiment Texas Cavalry (Consolidated) was formed by the consolidation of remnants of the 24th and 25th Regiments Texas Cavalry in the Trans-Mississippi Department and recruits.

A McGroarty

(944) Copyrgt.

Hardison, W. M.

Co. G., 25 Texas Cavalry.

{ Gillespie's Reg't.
3 Texas Lancers.
3 Reg't Carter's Brig. }

Became Co. K, Granbury's Consol'd Texas Brig., about April 9, '65.

(Confederate.)

Private | Private

CARD NUMBERS.

1	5-0355067	20	
2	5703	21	
3		22	
4		23	
5		24	
6		25	
7		26	
8		27	
9		28	
10		29	
11		30	
12		31	
13		32	
14		33	
15		34	
16		35	
17		36	
18		37	
19		38	

Number of medical cards herein 0

Number of personal papers herein 0

Book Mark: _____

See also _____

(Confederate.)

2 | 25 Cav. | Texas.

Wm. Fortune

Pvt., Co. K, 25 Regiment Texas Cavalry.

Appears on

Company Muster Roll

of the organization named above,

for Dec 30, 862 to June 30, 186 3.

Enlisted:

When May, 186 2

Where Liberty Tex.

By whom W. D. Sears

Period 3 years

Last paid:

By whom

To what time, 186 .

Present or absent Absent

Remarks: on Trans Miss Dept

The 25th Regiment Texas Cavalry (also known as the 3d Regiment Texas Lancers and as the 3d Regiment Carter's Brigade Texas Mounted Volunteers, or Cavalry,) was organized June 1, 1862, with eleven companies. Captain Proudfoot's Company was merged into Company H some time after the muster of June 30, 1862. Many members of the regiment are found to have had prior service in the 9th (Nichols') Regiment Texas Infantry (6 months) or in Cavalry Company C, 3d (Kirby's) Battalion Texas Volunteers (6 months). A part of this regiment was captured at Arkansas Post, Ark., January 11, 1863, and exchanged east of the Mississippi River in April and May, 1863, when it was consolidated with similar remnants of the 17th, 28th and 36th Regiments Texas Cavalry. This consolidation was broken up in March, 1864, when these parts of the 24th and 35th Regiments Texas Cavalry were united to form one field organization, but each appears to have been mustered separately. About April 9, 1865, this portion of the regiment was consolidated with the remnants of other regiments in Granbury's Texas Brigade, and paroled at Greensboro, N. C., about May 1, 1865. The balance of the regiment, which was not captured January 11, 1863, remained west of the Mississippi River, some serving in the 24th and 35th Regiments Texas Cavalry (Consolidated) and others in the 17th Consolidated Regiment Texas Dismounted Cavalry.

Book mark:

J. C. Tilson

Copyist.

(942)

(Confederate.)

25 Cav. Texas.

F. W. Harrison

Co. L, Co. ——, 25 Regiment Texas Cavalry.

Appears on

Company Muster Roll

of the organization named above,

for Sept. & Oct., 1863.

Enlisted:

When March 20, 1862.

Where Liberty Tex.

By whom W. D. Evans

Period 3 years

Last paid:

By whom ——

To what time ——, 186—

Present or absent absent

Remarks: Trans. Miss. Dist.

The 25th Regiment Texas Cavalry (also known as the 3d Regiment Texas Lancers and as the 3d Regiment Carter's Brigade Texas Mounted Volunteers, or Cavalry,) was organized June 1, 1862, with eleven companies. Captain Proudfoot's Company was merged into Company H some time after the muster of June 30, 1863. Many members of the regiment are found to have had prior service in the 9th (Nichols') Regiment Texas Infantry (6 months) or in Cavalry Company C, 3d (Kirby's) Battalion Texas Volunteers (6 months). A part of this regiment was captured at Arkansas Post, Ark., January 11, 1863, and exchanged east of the Mississippi River in April and May, 1863, when it was consolidated with similar remnants of the 17th, 18th and 24th Regiments Texas Cavalry. This consolidation was broken up in March, 1864, when these parts of the 24th and 25th Regiments Texas Cavalry were united to form one field organization, but each appears to have been mustered separately. About April 9, 1865, this portion of the regiment was consolidated with the remnants of other regiments in Granbury's Texas Brigade, and paroled at Greensboro, N. C., about May 1, 1865. The balance of the regiment, which was not captured January 11, 1863, remained west of the Mississippi River, some serving in the 24th and 25th Regiments Texas Cavalry (Consolidated) and others in the 17th Consolidated Regiment Texas Dismounted Cavalry.

Book mark: ——

(842) J. Tilson

Copyist.

Hardy, Henderson

Co. E, 25 Texas Cavalry.

Gillespie's Reg't.
3 Texas Lancers.
3 Reg't Carter's Brig.

Became Co. K, Granbury's Consol'd Texas Brig., about April 9, '65.

(Confederate.)

Private | Private

CARD NUMBERS.

1	5035425-8	20	
2	7128	21	
3		22	
4		23	
5		24	
6		25	
7		26	
8		27	
9		28	
10		29	
11		30	
12		31	
13		32	
14		33	
15		34	
16		35	
17		36	
18		37	
19		38	

Number of medical cards herein 0

Number of personal papers herein 0

Book Mark:

See also

(Confederate.)

C. | 25 Cav. | Texas.

Henderson Sandy

Pvt., Co. I, 25 Regiment Texas Cavalry.

Appears on

Company Muster Roll

of the organization named above,

for May 11 to June 30, 1862.

Enlisted:

When Mar. 15, 186 .

Where Millican

By whom Capt Kinard

Period 3 yrs.

Last paid:

By whom

To what time , 186 .

Present or absent

Remarks: Discharged by order of Genl Kirby Smith Apl 2 1862

The 25th Regiment Texas Cavalry (also known as the 2d Regiment Texas Lancers and as the 3d Regiment Carter's Brigade Texas Mounted Volunteers, or Cavalry,) was organized June 1, 1863, with eleven companies. Captain Proudfoot's Company was merged into Company H some time after the muster of June 30, 1863. Many members of the regiment are found to have had prior service in the 9th (Nichols') Regiment Texas Infantry (6 months) or in Cavalry Company C, 2d (Kirby's) Battalion Texas Volunteers (6 months). A part of this regiment was captured at Arkansas Post, Ark., January 11, 1863, and exchanged east of the Mississippi River in April and May, 1863, when it was consolidated with similar remnants of the 17th, 19th and 24th Regiments Texas Cavalry. This consolidation was broken up in March, 1864, when various parts of the 24th and 25th Regiments Texas Cavalry were ordered to form one field organization, but each appears to have been mustered separately. About April 9, 1865, this portion of the regiment was consolidated with the remnants of other regiments in Granbury's Texas Brigade, and paroled at Greensboro, N. C., about May 1, 1865. The balance of the regiment, which was not captured January 11, 1863, remained west of the Mississippi River, some serving in the 24th and 25th Regiments Texas Cavalry (Consolidated) and others in the 17th Consolidated Regiment Texas Dismounted Cavalry.

Book mark:

H. H. Sylestine

(5837) Copyist.

(Confederate.)

25 Cav. Texas.

[illegible], Co. [illegible], 25 Reg't Texas Dismtd. Cav.

Appears on

Regimental Return

of the organization named above,

for the month of [illegible], 1862.

Commissioned officers present and absent:

Station

Remarks:

Alterations since last return among the enlisted men:

Date April 3

Place Brenham Texas, 1862.

Remarks: Discharged by order. (Typed)

Enlisted men on Extra or Daily Duty:

Absent enlisted men accounted for:

The 25th Regiment Texas Cavalry (also known as the 2d Regiment Texas Lancers and as the 2d Regiment Carter's Brigade Texas Mounted Volunteers, or Cavalry,) was organized June 1, 1862, with eleven companies. Captain Proudfoot's Company was merged into Company H some time after the muster of June 30, 1863. Many members of the regiment are found to have had prior service in the 9th (Nichols') Regiment Texas Infantry (6 months) or in Cavalry Company C, 2d (Kirby's) Battalion Texas Volunteers (6 months). A part of this regiment was captured at Arkansas Post, Ark., January 11, 1863, and exchanged east of the Mississippi River in April and May, 1863, when it was consolidated with similar remnants of the 17th, 18th and 24th Regiments Texas Cavalry. This consolidation was broken up in March, 1864, when those parts of the 24th and 25th Regiments Texas Cavalry were united to form one field organization, but each appears to have been mustered separately. About April 9, 1865, this portion of the regiment was consolidated with the remnants of other regiments in Granbury's Texas Brigade, and paroled at Greensboro, N. C., about May 1, 1865. The balance of the regiment, which was not captured January 11, 1863, remained west of the Mississippi River, some serving in the 24th and 25th Regiments Texas Cavalry (Consolidated) and others in the 17th Consolidated Regiment Texas Dismounted Cavalry.

Asst. [illegible]

Copyist.

537

Hardy, John H.

Co. F, 25 Texas Cavalry.

Gillespie's Reg't.
3 Texas Lancers.
3 Reg't Carter's Brig.

Became Co. K, Granbury's Consol'd Texas Brig., about April 9, '65.

(Confederate.)

Private Private

CARD NUMBERS.

1	503544496	20	
2	45771	21	
3	46671	22	
4	47333	23	
5	47668	24	
6	47933	25	
7	48229	26	
8	48671	27	
9	69468	28	
10	72844	29	
11	75371	30	
12	77771	31	
13	85459	32	
14	89068	33	
15	34489 96	34	
16	55314	35	
17	51988	36	
18		37	
19		38	

Number of medical cards herein 0

Number of personal papers herein 0

Book Mark:

See also

(Confederate.)

H 25 Cav. Texas.

J. A. Hardy

Pvt. Capt. E. S. Pitts' Company, 3 Regiment Texas Lancers.*

Age 21 years.

Appears on

Company Muster-in Roll

of the organization named above.

Roll dated [illegible] date, 186 .

Muster-in to date May 12, 1862.

Joined for duty and enrolled:

When May 7, 1862.

Where Tyler Co.

By whom E. S. Pitts

Period 3 yrs or the war

No. of miles to rendezvous 75

Valuation of horse, $ 225/100; equipments, $ [illegible]/100

Remarks:

*This company subsequently became Company F, 35th Regiment Texas Cavalry.

The 35th Regiment Texas Cavalry (also known as the 3d Regiment Texas Lancers and as the 3d Regiment Carter's Brigade Texas Mounted Volunteers, or Cavalry,) was organized June 1, 1862, with eleven companies. Captain Proudfoot's Company was merged into Company H some time after the muster of June 30, 1862. Many members of the regiment are found to have had prior service in the 9th (Nichols') Regiment Texas Infantry (6 months) or in Cavalry Company C, 3d (Kirby's) Battalion Texas Volunteers (6 months). A part of this regiment was captured at Arkansas Post, Ark., January 11, 1863, and exchanged east of the Mississippi River in April and May, 1863, when it was consolidated with similar remnants of the 17th, 18th and 24th Regiments Texas Cavalry. This consolidation was broken up in March, 1864, when these parts of the 24th and 35th Regiments Texas Cavalry were united to form one field organization, but each appears to have been mustered separately. About April 8, 1865, this portion of the regiment was consolidated with the remnants of other regiments in Granbury's Texas Brigade, and paroled at Greensboro, N. C., about May 1, 1865. The balance of the regiment, which was not captured January 11, 1863, remained west of the Mississippi River, some serving in the 24th and 35th Regiments Texas Cavalry (Consolidated) and others in the 17th Consolidated Regiment Texas Dismounted Cavalry.

Book mark:

G. B. Work

Copyist.

(651)

(Confederate.)

25 Cav. Texas.

[illegible] A. 9-22-62

Pvt., Co. F, 25 Regiment Texas Cavalry.

Appears on

Company Muster Roll

of the organization named above,

for [illegible] to June 30, 186-.

Enlisted:

When [illegible] 7, 186 .

Where Tyler Co.

By whom Capt Pitt.

Period 3 yrs

Last paid:

By whom [illegible]

To what time [illegible], 186

Present or absent Present

Remarks:

The 25th Regiment Texas Cavalry (also known as the 3d Regiment Texas Lancers and as the 3d Regiment Carter's Brigade Texas Mounted Volunteers, or Cavalry,) was organized June 1, 1862, with eleven companies. Captain Proudfoot's Company was merged into Company H some time after the muster of June 30, 1862. Many members of the regiment are found to have had prior service in the 9th (Nichols') Regiment Texas Infantry (6 months) or in Cavalry Company C, 3d (Kirby's) Battalion Texas Volunteers (6 months). A part of this regiment was captured at Arkansas Post, Ark., January 11, 1863, and exchanged east of the Mississippi River in April and May, 1863, when it was consolidated with similar remnants of the 17th, 18th and 24th Regiments Texas Cavalry. This consolidation was broken up in March, 1864, when these parts of the 24th and 25th Regiments Texas Cavalry were united to form one field organization, but each appears to have been mustered separately. About April 9, 1865, this portion of the regiment was consolidated with the remnants of other regiments in Granbury's Texas Brigade, and paroled at Greensboro, N. C., about May 1, 1865. The remainder of the regiment, which was not captured January 11, 1863, remained west of the Mississippi River, some serving in the 24th and 25th Regiments Texas Cavalry (Consolidated) and others in the 17th Consolidated Regiment Texas Dismounted Cavalry.

Book mark:

C. C. Veit

Copyist.

(642)

(Confederate.)

25 Cav. | Texas.

[illegible] Davis

[illegible], Co. [illegible], 25 Regiment Texas Cavalry.

Appears on

Company Muster Roll

of the organization named above,

for [illegible], 1863.

Enlisted:

When [illegible], 1862.

Where [illegible]

By whom [illegible]

Period [illegible]

Last paid:

By whom [illegible]

To what time [illegible], 1862.

Present or absent [illegible]

Remarks: [illegible]

The 25th Regiment Texas Cavalry (also known as the 3d Regiment Texas Lancers and as the 3d Regiment Carter's Brigade Texas Mounted Volunteers, or Cavalry,) was organized June 1, 1862, with eleven companies. Captain Proudfoot's Company was merged into Company H some time after the muster of June 20, 1862. Many members of the regiment are found to have had prior service in the 9th (Nichols') Regiment Texas Infantry (6 months) or in Cavalry Company C, 3d (Kirby's) Battalion Texas Volunteers (6 months). A part of this regiment was captured at Arkansas Post, Ark., January 11, 1863, and exchanged east of the Mississippi River in April and May, 1863, when it was consolidated with similar remnants of the 17th, 18th and 24th Regiments Texas Cavalry. This consolidation was broken up in March, 1864, when these parts of the 24th and 25th Regiments Texas Cavalry were united to form one field organization, but each appears to have been mustered separately. About April 9, 1865, this portion of the regiment was consolidated with the remnants of other regiments in Granbury's Texas Brigade, and paroled at Greensboro, N. C., about May 1, 1865. The balance of the regiment, which was not captured January 11, 1863, remained west of the Mississippi River, some serving in the 24th and 25th Regiments Texas Cavalry (Consolidated) and others in the 17th Consolidated Regiment Texas Dismounted Cavalry.

Book mark: .....

[illegible]

Copyist.

(642)

(Confederate.)

A 25 Cav. Texas.

John D. Ford,

Pvt, Co. F, 25 Regiment Texas Cavalry.

Appears on

Company Muster Roll

of the organization named above,

for July & Aug, 1863.

Enlisted:

When May 2, 186 .

Where Woodville

By whom E. L. Pitts

Period 3 yrs or the war

Last paid:

By whom Capt Davis

To what time June 30, 186 .

Present or absent Absent

Remarks In the Trans Miss Dep.

The 25th Regiment Texas Cavalry (also known as the 3d Regiment Texas Lancers and as the 3d Regiment Carter's Brigade Texas Mounted Volunteers, or Cavalry,) was organized June 1, 1862, with eleven companies. Captain Proudfoot's Company was merged into Company H some time after the muster of June 30, 1863. Many members of the regiment are found to have had prior service in the 9th (Nichols') Regiment Texas Infantry (6 months) or in Cavalry Company C, 3d (Kirby's) Battalion Texas Volunteers (6 months). A part of this regiment was captured at Arkansas Post, Ark., January 11, 1863, and exchanged east of the Mississippi River in April and May, 1863, when it was consolidated with similar remnants of the 17th, 18th and 24th Regiments Texas Cavalry. This consolidation was broken up in March, 1864, when these parts of the 24th and 25th Regiments Texas Cavalry were united to form one field organization, but each appears to have been mustered separately. About April 9, 1865, this portion of the regiment was consolidated with the remnants of other regiments in Granbury's Texas Brigade, and paroled at Greensboro, N. C., about May 1, 1865. The balance of the regiment, which was not captured January 11, 1863, remained west of the Mississippi River, some serving in the 24th and 25th Regiments Texas Cavalry (Consolidated) and others in the 17th Consolidated Regiment Texas Dismounted Cavalry.

Book mark:

J. E. West

(642) Copyist.

(Confederate.)

H | 25 Cav. | Texas.

..... A. H. Davis .....

Pvt., Co. F, 25 Regiment Texas Cavalry.

Appears on

Company Muster Roll

of the organization named above,

for Sept & Oct, 1863.

Enlisted:

When ..... May 12, 186 .

Where Woodville

By whom Capt Pitts

Period 3 yrs or Cav

Last paid:

By whom Capt Davis

To what time June 30, 1862

Present or absent Absent

Remarks: On the Trans Miss Dept

The 25th Regiment Texas Cavalry (also known as the 3d Regiment Texas Lancers and as the 3d Regiment Carter's Brigade Texas Mounted Volunteers, or Cavalry,) was organized June 1, 1862, with eleven companies. Captain Proudfoot's Company was merged into Company H some time after the muster of June 30, 1862. Many members of the regiment are found to have had prior service in the 9th (Nichols') Regiment Texas Infantry (6 months) or in Cavalry Company C, 3d (Kirby's) Battalion Texas Volunteers (6 months). A part of this regiment was captured at Arkansas Post, Ark., January 11, 1863, and exchanged east of the Mississippi River in April and May, 1863, when it was consolidated with similar remnants of the 17th, 18th and 24th Regiments Texas Cavalry. This consolidation was broken up in March, 1864, when these parts of the 24th and 25th Regiments Texas Cavalry were united to form one field organization, but each appears to have been mustered separately. About April 9, 1865, this portion of the regiment was consolidated with the remnants of other regiments in Granbury's Texas Brigade, and paroled at Greensboro, N. C., about May 1, 1865. The balance of the regiment, which was not captured January 11, 1863, remained west of the Mississippi River, some serving in the 24th and 25th Regiments Texas Cavalry (Consolidated) and others in the 17th Consolidated Regiment Texas Dismounted Cavalry.

Book mark: .....

G. D. Watkins

(1863)

Copyist.

(Confederate.)

8 | **25 Cav.** | **Texas.**

..... Wm Hardy .....

....., Co. F, 25 Regiment Texas Cavalry.

Appears on

Company Muster Roll

of the organization named above,

for ..... Dec ....., 1863.

Enlisted:

When ..... Dec 16, 186 .

Where ..... Pittsville .....

By whom ..... Capt Pitts .....

Period .....

Last paid:

By whom .....

To what time ....., 186 .

Present or absent ..... Present .....

Remarks ..... Wm Hardy Wm Hardy .....

The 25th Regiment Texas Cavalry, also known as the 3d Regiment Texas Lancers and as the 3d Regiment Carter's Brigade Texas Mounted Volunteers, or Cavalry, was organized June 1, 1862, with eleven companies. Captain Proudfoot's Company was merged into Company H some time after the muster of June 30, 1862. Many members of the regiment are found to have had prior service in the 9th (Nichols') Regiment Texas Infantry (6 months) or in Cavalry Company C, 3d (Kirby's) Battalion Texas Volunteers (6 months). A part of this regiment was captured at Arkansas Post, Ark., January 11, 1863, and exchanged east of the Mississippi River in April and May, 1863, when it was consolidated with similar remnants of the 17th, 18th and 24th Regiments Texas Cavalry. This consolidation was broken up in March, 1864, when these parts of the 24th and 25th Regiments Texas Cavalry were united to form one field organization, but each appears to have been mustered separately. About April 9, 1865, this portion of the regiment was consolidated with the remnants of other regiments in Granbury's Texas Brigade, and paroled at Greensboro, N. C., about May 1, 1865. The balance of the regiment, which was not captured January 11, 1863, remained west of the Mississippi River, some serving in the 24th and 25th Regiments Texas Cavalry (Consolidated) and others in the 17th Consolidated Regiment Texas Dismounted Cavalry.

Book mark: .....

G. W. West

(642) Copyist.

(Confederate.)

[illegible] 25 Cav. | Texas.

[illegible] Trail

[illegible], Co. F, 25 Regiment Texas Cavalry.

Appears on

Company Muster Roll

of the organization named above,

for [illegible] & F. S., 1862.

Enlisted:

When May 10, 186[illegible]

Where Woodville

By whom Capt Pitts

Period 3 yrs or the war

Last paid:

By whom [illegible]

To what time [illegible], 186[illegible]

Present or absent Present

Remarks In Trans Mis Serv

The 25th Regiment Texas Cavalry (also known as the 3d Regiment Texas Lancers and as the 3d Regiment Carter's Brigade Texas Mounted Volunteers, or Cavalry.) was organized June 1, 1862, with eleven companies. Captain Proudfoot's Company was merged into Company H some time after the muster of June 30, 1863. Many members of the regiment are found to have had prior service in the 9th (Nichols') Regiment Texas Infantry (6 months) or in Cavalry Company C, 3d (Kirby's) Battalion Texas Volunteers (6 months). A part of this regiment was captured at Arkansas Post, Ark., January 11, 1863, and exchanged east of the Mississippi River in April and May, 1863, when it was consolidated with similar remnants of the 17th, 18th and 24th Regiments Texas Cavalry. This consolidation was broken up in March, 1864, when these parts of the 24th and 25th Regiments Texas Cavalry were united to form one field organization, but each appears to have been mustered separately. About April 9, 1865, this portion of the regiment was consolidated with the remnants of other regiments in Granbury's Texas Brigade, and paroled at Greensboro, N. C., about May 1, 1865. The balance of the regiment, which was not captured January 11, 1863, remained west of the Mississippi River, some serving in the 24th and 25th Regiments Texas Cavalry (Consolidated) and others in the 17th Consolidated Regiment Texas Dismounted Cavalry.

Book mark: [illegible]

[illegible] 2 C Inf

(642) Copyist.

(Confederate.)

25 Cav. Texas.

[illegible] Brady

Pvt., Co. F, 25 Regiment Texas Cavalry.

Appears on

Company Muster Roll

of the organization named above,

for [illegible], 1864.

Enlisted:

When May 10, 1862.

Where Woodville

By whom Col Pitts

Period

Last paid:

By whom

To what time , 186 .

Present or absent Absent

Remarks: In Trans Miss Dept

The 25th Regiment Texas Cavalry (also known as the 3d Regiment Texas Lancers and as the 3d Regiment Carter's Brigade Texas Mounted Volunteers, or Cavalry,) was organized June 1, 1862, with eleven companies. Captain Proudfoot's Company was merged into Company H some time after the muster of June 30, 1863. Many members of the regiment are found to have had prior service in the 9th (Nichols') Regiment Texas Infantry (6 months) or in Cavalry Company C, 3d (Kirby's) Battalion Texas Volunteers (6 months). A part of this regiment was captured at Arkansas Post, Ark., January 11, 1863, and exchanged east of the Mississippi River in April and May, 1863, when it was consolidated with similar remnants of the 17th, 18th and 24th Regiments Texas Cavalry. This consolidation was broken up in March, 1864, when these parts of the 24th and 25th Regiments Texas Cavalry were united to form one field organization, but each appears to have been mustered separately. About April 9, 1865, this portion of the regiment was consolidated with the remnants of other regiments in Granbury's Texas Brigade, and paroled at Greensboro, N. C., about May 1, 1865. The balance of the regiment, which was not captured January 11, 1863, remained west of the Mississippi River, some serving in the 24th and 25th Regiments Texas Cavalry (Consolidated) and others in the 17th Consolidated Regiment Texas Dismounted Cavalry.

Book mark:

F C Wall

(462) Copyist.

H | (Confederate.) | 25 Cav. | Texas.

J. Hardy

Pvt, Co. F, 25 Reg't Texas Dismtd. Cav.

Appears on

Regimental Return

of the organization named above,

for the month of Sep, 1862.

Commissioned officers present and absent:

Station

Remarks:

Alterations since last return among the enlisted men:

Date

Place, 186 .

Remarks:

Enlisted men on Extra or Daily Duty:

Absent enlisted men accounted for:

Absent on Sick furlough Sept 3 1862

The 25th Regiment Texas Cavalry (also known as the 3d Regiment Texas Lancers and as the 3d Regiment (Carter's Brigade) Texas Mounted Volunteers, or Cavalry,) was organized June 1, 1862, with eleven companies. Captain Proudfoot's Company was merged into Company H some time after the muster of June 23, 1862. Many members of the regiment are found to have had prior service in the 9th (Nichols') Regiment Texas Infantry (6 months) or in Cavalry Company C, 3d (Kirby's) Battalion Texas Volunteers (6 months). A part of this regiment was captured at Arkansas Post, Ark., January 11, 1863, and exchanged east of the Mississippi River in April and May, 1863, when it was consolidated with similar remnants of the 17th, 18th and 24th Regiments Texas Cavalry. This consolidation was broken up in March, 1864, when these parts of the 24th and 25th Regiments Texas Cavalry were united to form one field organization, but each appears to have been mustered separately. About April 9, 1865, this portion of the regiment was consolidated with the remnants of other regiments in Granbury's Texas Brigade, and paroled at Greensboro, N. C., about May 1, 1865. The balance of the regiment, which was not captured January 11, 1863, remained west of the Mississippi River, some serving in the 24th and 25th Regiments Texas Cavalry (Consolidated) and others in the 17th Consolidated Regiment Texas Dismounted Cavalry.

344. W. W. Potter

Copyist.

(Confederate.)

H | 25 Cav. | Texas.

Jno F Hardy

Pvt, Co. F, 25 Regiment Texas Cavalry.

Appears on

Regimental Return

of the organization named above,

for the month of Oct 186 2.

Commissioned officers present and absent.

Station

Remarks:

Alterations since last return among the enlisted men:

Date , 186 .

Place

Remarks:

Enlisted men on Extra or Daily Duty:

Absent enlisted men accounted for:

Absent Sick Surgeons Certificate

The 25th Regiment Texas Cavalry (also known as the 3d Regiment Texas Lancers and as the 3d Regiment Carter's Brigade Texas Mounted Volunteers, or Cavalry,) was organized June 1, 1862, with eleven companies. Captain Proudfoot's Company was merged into Company H some time after the muster of June 30, 1863. Many members of the regiment are found to have had prior service in the 9th (Nichols') Regiment Texas Infantry (6 months) or in Cavalry Company C, 2d (Kirby's) Battalion Texas Volunteers (6 months). A part of this regiment was captured at Arkansas Post, Ark., January 11, 1863, and exchanged east of the Mississippi River in April and May, 1863, when it was consolidated with similar remnants of the 17th, 19th and 24th Regiments Texas Cavalry. This consolidation was broken up in March, 1864, when these parts of the 24th and 25th Regiments Texas Cavalry were united to form one field organization, but each appears to have been mustered separately. About April 9, 1865, this portion of the regiment was consolidated with the remnants of other regiments in Granbury's Texas Brigade, and paroled at Greensboro, N. C., about May 1, 1865. The balance of the regiment, which was not captured January 11, 1863, remained west of the Mississippi River, some serving in the 24th and 25th Regiments Texas Cavalry (Consolidated) and others in the 17th Consolidated Regiment Texas Dismounted Cavalry.

W W Foster

Copyist.

(844)

(Confederate.)

25 Cav. Texas.

Pvt. J. F. Hardy

Co. F, 25 Reg't Texas Dismtd. Cav.

Appears on

Regimental Return

of the organization named above,

for the month of Nov., 1862.

Commissioned officers present and absent:

Station:

Remarks:

Alterations since last return among the enlisted men:

Date: , 186 .

Place:

Remarks:

Enlisted men on Extra or Daily Duty:

Absent enlisted men accounted for:

Absent Sick Certificate for discharge

The 25th Regiment Texas Cavalry (also known as the 3d Regiment Texas Lancers and as the 3d Regiment Carter's Brigade Texas Mounted Volunteers, or Cavalry,) was organized June 1, 1862, with eleven companies. Captain Proudfoot's Company was merged into Company H some time after the muster of June 30, 1862. Many members of the regiment are found to have had prior service in the 9th (Nichols') Regiment Texas Infantry (6 months) or in Cavalry Company C, 3d (Kirby's) Battalion Texas Volunteers (6 months). A part of this regiment was captured at Arkansas Post, Ark., January 11, 1863, and exchanged east of the Mississippi River in April and May, 1863, when it was consolidated with similar remnants of the 17th, 18th and 24th Regiments Texas Cavalry. This consolidation was broken up in March, 1864, when these parts of the 24th and 25th Regiments Texas Cavalry were united to form one field organization, but each appears to have been mustered separately. About April 9, 1865, this portion of the regiment was consolidated with the remnants of other regiments in Granbury's Texas Brigade, and paroled at Greensboro, N. C., about May 1, 1865. The balance of the regiment, which was not captured January 11, 1863, remained west of the Mississippi River, some serving in the 24th and 25th Regiments Texas Cavalry (Consolidated) and others in the 17th Consolidated Regiment Texas Dismounted Cavalry.

W. W. Porter

Copyist.

814.

(Confederate.)

25 Cav. Texas.

J. T. Hardy

Pvt., Co. F, 25 Regiment Texas Cavalry.

Appears on

Regimental Return

of the organization named above,

for the month of Dec, 1862.

Commissioned officers present and absent:

Station

Remarks:

Alterations since last return among the enlisted men:

Date , 186 .

Place

Remarks:

Enlisted men on Extra or Daily Duty.

Absent enlisted men accounted for

Absent sick pending discharge

The 25th Regiment Texas Cavalry (a so known as the 3d Regiment Texas Lancers and as the 3d Regiment Carter's Brigade Texas Mounted Volunteers, or Cavalry,) was organized June 1, 1862 with eleven companies. Captain Proudfoot's Company was merged into Company H some time after the muster of June 30, 1862. Many members of the regiment are found to have had prior service in the 9th (Nichols') Regiment Texas Infantry (6 months) or in Cavalry Company C, 3d (Kirby's) Battalion Texas Volunteers (6 months). A part of this regiment was captured at Arkansas Post, Ark., January 11, 1863, and exchanged east of the Mississippi River in April and May, 1863, when it was consolidated with similar remnants of the 17th, 18th and 24th Regiments Texas Cavalry. This consolidation was broken up in March, 1864, when these parts of the 24th and 25th Regiments Texas Cavalry were united to form one field organization, but each appears to have been mustered separately. About April 9, 1865, this portion of the regiment was consolidated with the remnants of other regiments in Granbury's Texas Brigade, and paroled at Greensboro, N. C., about May 1, 1865. The balance of the regiment, which was not captured January 11, 1863, remained west of the Mississippi River, some serving in the 24th and 25th Regiments Texas Cavalry (Consolidated) and others in the 17th Consolidated Regiment Texas Dismounted Cavalry.

W. M. Potter

Copyist.

614.

(Confederate.)

K. | 25 Cav. Texas.

Pvt., Co. K, 25 Regiment Texas Cavalry.

Appears on

Regimental Return

of the organization named above,

for the month of [illegible], 186[illegible].

Commissioned officers present and absent:

Station

Remarks:

Alterations since last return among the enlisted men:

, 186 .

Date

Place

Remarks:

Enlisted men on Extra or Daily Duty:

Absent enlisted men accounted for:

In Capt. Montgomery's Battery at Shreveport.

The 25th Regiment Texas Cavalry (also known as the 3d Regiment Texas Lancers and as the 3d Regiment Carter's Brigade Texas Mounted Volunteers, or Cavalry,) was organized June 1, 1862, with eleven companies. Captain Proudfoot's Company was merged into Company H some time after the muster of June 30, 1862. Many members of the regiment are found to have had prior service in the 9th (Nichols') Regiment Texas Infantry (6 months) or in Cavalry Company C, 2d (Kirby's) Battalion Texas Volunteers (6 months). A part of this regiment was captured at Arkansas Post, Ark., January 11, 1863, and exchanged east of the Mississippi River in April and May, 1863, when it was consolidated with similar remnants of the 17th, 18th and 24th Regiments Texas Cavalry. This consolidation was broken up in March, 1864, when these parts of the 24th and 25th Regiments Texas Cavalry were united to form one field organization, but each appears to have been mustered separately. About April 9, 1865, this portion of the regiment was consolidated with the remnants of other regiments in Granbury's Texas Brigade, and paroled at Greensboro, N. C., about May 1, 1865. The balance of the regiment, which was not captured January 11, 1863, remained west of the Mississippi River, some serving in the 24th and 25th Regiments Texas Cavalry (Consolidated) and others in the 17th Consolidated Regiment Texas Dismounted Cavalry.

B. F. Stacy Lt. Copyist.

(614)

(Confederate.)

H. | 25 Cav. Texas.

J. W. Hardy

Pvt., Co. E, 25 Regiment Texas Cavalry.

Appears on

Regimental Return

of the organization named above,

for the month of Feb, 186 5.

Commissioned officers present and absent:

Station

Remarks:

Alterations since last return among the enlisted men:

Date, 186 .

Place

Remarks:

Enlisted men on Extra or Daily Duty:

Absent enlisted men accounted for:

With Capt. Montgomery at Shreveport.

The 25th Regiment Texas Cavalry (also known as the 3d Regiment Texas Lancers and as the 3d Regiment Carter's Brigade Texas Mounted Volunteers, or Cavalry.) was organized June 1, 1862, with eleven companies. Captain Proudfoot's Company was merged into Company H some time after the muster of June 30, 1863. Many members of the regiment are found to have had prior service in the 9th (Nichols') Regiment Texas Infantry (6 months) or in Cavalry Company C, 3d (Kirby's) Battalion Texas Volunteers (6 months). A part of this regiment was captured at Arkansas Post, Ark., January 11, 1863, and exchanged east of the Mississippi River in April and May, 1863, when it was consolidated with similar remnants of the 17th, 18th and 24th Regiments Texas Cavalry. This consolidation was broken up in March, 1864, when these parts of the 24th and 25th Regiments Texas Cavalry were united to form one field organization, but each appears to have been mustered separately. About April 9, 1865, this portion of the regiment was consolidated with the remnants of other regiments in Granbery's Texas Brigade, and paroled at Greensboro, N. C., about May 1, 1865. The balance of the regiment, which was not captured January 11, 1863, remained west of the Mississippi River, some serving in the 24th and 25th Regiments Texas Cavalry (Consolidated) and others in the 17th Consolidated Regiment Texas Dismounted Cavalry.

B. A. Stough

(844) Copyist.

(Confederate.)

24 and 25 Cav. (Consolidated.) **Texas.**

Pvt. W. T. Hardy

Co. B, 24 and 25 Reg't Texas Cavalry (Consolidated).

Appears on

Regimental Return

of the organization named above,

for the month of March, 1865.

Commissioned officers present and absent:

Station

Remarks:

Alterations since last return among the enlisted men:

Date . 186 .

Place

Remarks:

Enlisted men on Extra or Daily Duty:

Absent enlisted men accounted for:

Serving in Capt Montgomery's Co B 25 T C Sharpshooters La

The 24th and 25th Regiment Texas Cavalry (Consolidated) was formed by the consolidation of remnants of the 24th and 25th Regiments Texas Cavalry in the Trans-Mississippi Department and recruits.

A. W. Crosby

(844)

Copyist.

(Confederate.)

H 24 and 25 (Consolidated) Cav. Texas.

J. W. Hardy

Pvt., Co. F, { 24 and 25 Reg't Texas Cavalry (Consolidated).

Appears on

Regimental Return

of the organization named above,

for the month of April, 1865.

Commissioned officers present and absent:

Station

Remarks:

Alterations since last return among the enlisted men:

Date , 186

Place

Remarks:

Enlisted men on Extra or Daily Duty:

Absent enlisted men accounted for:

on D S in La

The 24th and 25th Regiment Texas Cavalry (Consolidated) was formed by the consolidation of remnants of the 24th and 25th Regiments Texas Cavalry in the Trans-Mississippi Department and recruits.

A. McGrady

(644)

Copyist.

(Confederate.)

N 24 and 25 Cav. (Consolidated) Texas.

C. H. Hardy

Pvt, Co. F, 24 and 25 Reg't Texas Cavalry (Consolidated).

Appears on

Regimental Return

of the organization named above,

for the month of April, 1865.

Commissioned officers present and absent:

Station

Remarks:

Alterations since last return among the enlisted men:

Date April 29, 1865.

Place Camp Lubbock

Remarks: Trans to Co F 25 Tex

Enlisted men on Extra or Daily Duty:

Absent enlisted men accounted for:

The 24th and 25th Regiment Texas Cavalry (Consolidated) was formed by the consolidation of remnants of the 24th and 25th Regiments Texas Cavalry in the Trans-Mississippi Department and recruits.

A. M. Crosby

Copyrighted.

Hardy, J. H.

Co. F, 25 Texas Cavalry.

Gillespie's Reg't.
3 Texas Lancers.
3 Reg't Carter's Brig.

Became Co. K, Granbury's Consol'd Texas Brig., about April 9, '65.

(Confederate.)

Private | Private

REFERENCE SLIP.

Cards filed with

Hardy, John H.

1

Hardy, W. W.

Co. F, 25 Texas Cavalry.

{ Gillespie's Reg't.
3 Texas Lancers.
3 Reg't Carter's Brig. }

Became Co. K, Granbury's Consol'd Texas Brig., about April 9, '65.

(Confederate.)

Private | Private

CARD NUMBERS.

1	503545578	20	
2	46299	21	
3	46432	22	
4	47144	23	
5	47509	24	
6	47992	25	
7	48288	26	
8	48666	27	
9	69411	28	
10	72799	29	
11	85466	30	
12	89066	31	
13	34489 7	32	
14	53516	33	
15	51999	34	
16	47034121	35	
17	45489312	36	
18		37	
19		38	

Number of medical cards herein 0

Number of personal papers herein 0

Book Mark:

See also

(Confederate.)

? | 25 Cav. | Texas.

W. W. Davis

Pvt, Co. F, 25 Regiment Texas Cavalry.

Appears on

Company Muster Roll

of the organization named above,

for Nov. 2 to June 30, 1862.

Enlisted:

When June 1, 186 .

Where Mt Pleasant

By whom W. T. Hunt

Period 3 Yrs

Last paid:

By whom No Payment

To what time , 186

Present or absent Present

Remarks:

The 25th Regiment Texas Cavalry (also known as the 3d Regiment Texas Lancers and as the 3d Regiment Carter's Brigade Texas Mounted Volunteers, or Cavalry,) was organized June 1, 1862, with eleven companies. Captain Proudfoot's Company was merged into Company H some time after the muster of June 30, 1862. Many members of the regiment are found to have had prior service in the 9th (Nichols') Regiment Texas Infantry (6 months) or in Cavalry Company C, 3d (Kirby's) Battalion Texas Volunteers (6 months). A part of this regiment was captured at Arkansas Post, Ark., January 11, 1863, and exchanged east of the Mississippi River in April and May, 1863, when it was consolidated with similar remnants of the 17th, 18th and 24th Regiments Texas Cavalry. This consolidation was broken up in March, 1864, when these parts of the 24th and 25th Regiments Texas Cavalry were united to form one field organization, but each appears to have been mustered separately. About April 9, 1865, this portion of the regiment was consolidated with the remnants of other regiments in Granbury's Texas Brigade, and paroled at Greensboro, N. C., about May 1, 1865. The balance of the regiment, which was not captured January 11, 1863, remained west of the Mississippi River, some serving in the 24th and 25th Regiments Texas Cavalry (Consolidated) and others in the 17th Consolidated Regiment Texas Dismounted Cavalry.

Book mark:

W. W. Davis

(842) Copyist.

(Confederate.)

A | 25 Cav. | Texas.

W. W. Hardy

Pvt., Co. F, 25 Regiment Texas Cavalry.

Appears on

Company Muster Roll

of the organization named above,

for June 30 1862 to Dec 31, 1863.

Enlisted: , 186 .

When

Where

By whom

Period

Last paid:

By whom Capt Davis

To what time June 30, 1862

Present or absent Present

Remarks: Entitled to 1 mos pay due

from Nov 1st 1861 to date

The 25th Regiment Texas Cavalry (also known as the 2d Regiment Texas Lancers and as the 3d Regiment Carter's Brigade Texas Mounted Volunteers, or Cavalry.) was organized June 1, 1862, with eleven companies. Captain Proudfoot's Company was merged into Company H some time after the muster of June 30, 1862. Many members of the regiment are found to have had prior service in the 9th (Nichols') Regiment Texas Infantry (6 months) or in Cavalry Company C, 2d (Kirby's) Battalion Texas Volunteers (6 months). A part of this regiment was captured at Arkansas Post, Ark., January 11, 1863, and exchanged east of the Mississippi River in April and May, 1863, when it was consolidated with similar remnants of the 17th, 18th and 24th Regiments Texas Cavalry. This consolidation was broken up in March, 1864, when these parts of the 24th and 25th Regiments Texas Cavalry were united to form one field organization, but each appears to have been mustered separately. About April 9, 1865, this portion of the regiment was consolidated with the remnants of other regiments in Granbury's Texas Brigade, and paroled at Greensboro, N. C., about May 1, 1865. The balance of the regiment, which was not captured January 11, 1863, remained west of the Mississippi River, some serving in the 24th and 25th Regiments Texas Cavalry (Consolidated) and others in the 17th Consolidated Regiment Texas Dismounted Cavalry.

Book mark:

G. W. Watts

Copyist.

(942)

(Confederate.)

H | 25 Cav. | Texas.

W W Proudfoot

Pvt., Co. H, 25 Regiment Texas Cavalry.

Appears on

Company Muster Roll

of the organization named above,

for May & June, 1863.

Enlisted:

When June 17, 1862.

Where Camp Clift

By whom Capt Clift

Period 3 yrs or War

Last paid:

By whom May & June

To what time Oct 31, 1863.

Present or absent Present

Remarks:

The 25th Regiment Texas Cavalry (also known as the 3d Regiment Texas Lancers and as the 3d Regiment Carter's Brigade Texas Mounted Volunteers, or Cavalry,) was organized June 1, 1862, with eleven companies. Captain Proudfoot's Company was merged into Company H some time after the muster of June 30, 1862. Many members of the regiment are found to have had prior service in the 9th (Nichols') Regiment Texas Infantry (6 months) or in Cavalry Company C, 3d (Kirby's) Battalion Texas Volunteers (6 months). A part of this regiment was captured at Arkansas Post, Ark., January 11, 1863, and exchanged east of the Mississippi River in April and May, 1863, when it was consolidated with similar remnants of the 17th, 18th and 24th Regiments Texas Cavalry. This consolidation was broken up in March, 1864, when these parts of the 24th and 25th Regiments Texas Cavalry were united to form one field organization, but each appears to have been mustered separately. About April 9, 1865, this portion of the regiment was consolidated with the remnants of other regiments in Granbury's Texas Brigade, and paroled at Greensboro, N. C., about May 1, 1865. The balance of the regiment, which was not captured January 11, 1863, remained west of the Mississippi River, some serving in the 24th and 25th Regiments Texas Cavalry (Consolidated) and others in the 17th Consolidated Regiment Texas Dismounted Cavalry.

Book mark:

G. G. Nash

Copyist.

(342)

(Confederate.)

E. 25 Cav. Texas.

J. W. Avery

Pvt., Co. F, 25 Regiment Texas Cavalry.

Appears on

Company Muster Roll

of the organization named above,

for July & Aug, 1863.

Enlisted:

When June 17, 1863.

Where Mt Enterprise

By whom Proudfoot

Period 3 yrs or Cont War

Last paid:

By whom Capt Moore

To what time June 30, 1863.

Present or absent Present

Remarks:

The 25th Regiment Texas Cavalry (also known as the 3d Regiment Texas Lancers and as the 3d Regiment Carter's Brigade Texas Mounted Volunteers, or Cavalry,) was organized June 1, 1862, with eleven companies. Captain Proudfoot's Company was merged into Company H some time after the muster of June 30, 1862. Many members of the regiment are found to have had prior service in the 9th (Nichols') Regiment Texas Infantry (6 months) or in Cavalry Company C, 3d (Kirby's) Battalion Texas Volunteers (6 months). A part of this regiment was captured at Arkansas Post, Ark., January 11, 1863, and exchanged east of the Mississippi River in April and May, 1863, when it was consolidated with similar remnants of the 17th, 18th and 24th Regiments Texas Cavalry. This consolidation was broken up in March, 1864, when these parts of the 24th and 25th Regiments Texas Cavalry were united to form one field organization, but each appears to have been mustered separately. About April 9, 1865, this portion of the regiment was consolidated with the remnants of other regiments in Granbury's Texas Brigade, and paroled at Greensboro, N. C., about May 1, 1865. The balance of the regiment, which was not captured January 11, 1863, remained west of the Mississippi River, some serving in the 24th and 25th Regiments Texas Cavalry (Consolidated) and others in the 17th Consolidated Regiment Texas Dismounted Cavalry.

Book mark.

G. G. Neil

(842) Copyist.

(Confederate.)

A | 25 Cav. | Texas.

W. M. Davis

Pvt., Co. F, 25 Regiment Texas Cavalry.

Appears on

Company Muster Roll

of the organization named above,

for Sept & Oct, 1863.

Enlisted:
When June 1, 186 .
Where Hempstead
By whom Capt Pitts
Period 3 yrs or the war

Last paid:
By whom Capt Rose
To what time Aug 31, 186 .

Present or absent Present

Remarks:

The 25th Regiment Texas Cavalry (also known as the 3d Regiment Texas Lancers and as the 3d Regiment Carter's Brigade Texas Mounted Volunteers, or Cavalry,) was organized June 1, 1862, with eleven companies. Captain Proudfoot's Company was merged into Company H some time after the muster of June 30, 1862. Many members of the regiment are found to have had prior service in the 9th (Nichols') Regiment Texas Infantry (6 months) or in Cavalry Company C, 2d (Kirby's) Battalion Texas Volunteers (6 months). A part of this regiment was captured at Arkansas Post, Ark., January 11, 1863, and exchanged east of the Mississippi River in April and May, 1863, when it was consolidated with similar remnants of the 17th, 18th and 24th Regiments Texas Cavalry. This consolidation was broken up in March, 1864, when these parts of the 24th and 25th Regiments Texas Cavalry were united to form one field organization, but each appears to have been mustered separately. About April 9, 1865, this portion of the regiment was consolidated with the remnants of other regiments in Granbury's Texas Brigade, and paroled at Greensboro, N. C., about May 1, 1865. The balance of the regiment, which was not captured January 11, 1863, remained west of the Mississippi River, some serving in the 24th and 25th Regiments Texas Cavalry (Consolidated) and others in the 17th Consolidated Regiment Texas Dismounted Cavalry.

Book mark:

L. C. Weir

Copyist.

(642)

(Confederate.)

A | 25 Cav. | Texas.

H W Autry

Pvt., Co. E, 25 Regiment Texas Cavalry.

Appears on

Company Muster Roll

of the organization named above,

for Nov & Dec, 1863.

Enlisted:

When June 1, 186 .

Where Grand Encampment

By whom Capt Pitts

Period

Last paid:

By whom Cpt Perry

To what time Oct 31, 186 .

Present or absent Present

Remarks:

The 25th Regiment Texas Cavalry (also known as the 3d Regiment Texas Lancers and as the 3d Regiment Carter's Brigade Texas Mounted Volunteers, or Cavalry.) was organized June 1, 1862, with eleven companies. Captain Proudfoot's Company was merged into Company H some time after the muster of June 30, 1862. Many members of the regiment are found to have had prior service in the 9th (Nichols') Regiment Texas Infantry (6 months) or in Cavalry Company C, 3d (Kirby's) Battalion Texas Volunteers (6 months). A part of this regiment was captured at Arkansas Post, Ark., January 11, 1863, and exchanged east of the Mississippi River in April and May, 1863, when it was consolidated with similar remnants of the 17th, 18th and 24th Regiments Texas Cavalry. This consolidation was broken up in March, 1864, when these parts of the 24th and 25th Regiments Texas Cavalry were united to form one field organization, but each appears to have been mustered separately. About April 9, 1865, this portion of the regiment was consolidated with the remnants of other regiments in Granbury's Texas Brigade, and paroled at Greensboro, N. C., about May 1, 1865. The balance of the regiment, which was not captured January 11, 1863, remained west of the Mississippi River, some serving in the 24th and 25th Regiments Texas Cavalry (Consolidated) and others in the 17th Consolidated Regiment Texas Dismounted Cavalry.

Hook mark:

H C Weir

Copyist.

(642)

(Confederate.)

4 | 25 Cav. | Texas.

W W Frosty

Pvt., Co. F, 25 Regiment Texas Cavalry.

Appears on

Company Muster Roll

of the organization named above,

for Jan & Feb, 1864.

Enlisted:

When June 17, 186 .

Where Limestone

By whom Capt Pulls

Period 3 yrs or War

Last paid:

By whom

To what time Dec 3, 186 .

Present or absent Present

Remarks:

The 25th Regiment Texas Cavalry (also known as the 3d Regiment Texas Lancers and as the 3d Regiment Carter's Brigade Texas Mounted Volunteers, or Cavalry,) was organized June 1, 1862, with eleven companies. Captain Proudfoot's Company was merged into Company H some time after the muster of June 30, 1862. Many members of the regiment are found to have had prior service in the 9th (Nichols') Regiment Texas Infantry (6 months) or in Cavalry Company C, 3d (Kirby's) Battalion Texas Volunteers (6 months). A part of this regiment was captured at Arkansas Post, Ark., January 11, 1863, and exchanged east of the Mississippi River in April and May, 1863, when it was consolidated with similar remnants of the 17th, 18th and 24th Regiments Texas Cavalry. This consolidation was broken up in March, 1864, when these parts of the 24th and 25th Regiments Texas Cavalry were united to form one field organization, but each appears to have been mustered separately. About April 9, 1865, this portion of the regiment was consolidated with the remnants of other regiments in Granbury's Texas Brigade, and paroled at Greensboro, N. C., about May 1, 1865. The balance of the regiment, which was not captured January 11, 1863, remained west of the Mississippi River, some serving in the 24th and 25th Regiments Texas Cavalry (Consolidated) and others in the 17th Consolidated Regiment Texas Dismounted Cavalry.

Book mark:

G. L. Neer

Copyist.

(842)

(Confederate.)

A | 25 Cav. Texas.

W. W. Darby

Pvt., Co. F, 25 Regiment Texas Cavalry.

Appears on

Company Muster Roll

of the organization named above,

for Nov & Dec, 1864.

Enlisted:

When June 7, 1862.

Where Mt. Enterprise

By whom Capt Pitts

Period

Last paid:

By whom Capt Pitts

To what time Oct 31, 186

Present or absent Present

Remarks:

The 25th Regiment Texas Cavalry (also known as the 3d Regiment Texas Lancers and as the 2d Regiment Carter's Brigade Texas Mounted Volunteers, or Cavalry.) was organized June 1, 1862, with eleven companies. Captain Proudfoot's Company was merged into Company H some time after the muster of June 30, 1863. Many members of the regiment are found to have had prior service in the 9th (Nichols') Regiment Texas Infantry (6 months) or in Cavalry Company C, 3d (Kirby's) Battalion Texas Volunteers (6 months). A part of this regiment was captured at Arkansas Post, Ark., January 11, 1863, and exchanged east of the Mississippi River in April and May, 1863, when it was consolidated with similar remnants of the 17th, 18th and 24th Regiments Texas Cavalry. This consolidation was broken up in March, 1864, when these parts of the 24th and 25th Regiments Texas Cavalry were ordered to form one field organization, but each appears to have been mustered separately. About April 9, 1865, this portion of the regiment was consolidated with the remnants of other regiments in Granbury's Texas Brigade, and paroled at Greensboro, N. C., about May 1, 1865. The balance of the regiment, which was not captured January 11, 1863, remained west of the Mississippi River, some serving in the 24th and 25th Regiments Texas Cavalry (Consolidated) and others in the 17th Consolidated Regiment Texas Dismounted Cavalry.

Book mark:

G. A. Mar

(842) Copyist.

(Confederate.)

25 Cav. Texas.

W. H. Hardy

Pvt, Co. F, 25 Reg't Texas Dismtd. Cav.

Appears on

Regimental Return

of the organization named above,

for the month of Sept, 1862.

Commissioned officers present and absent:

Station

Remarks:

Alterations since last return among the enlisted men:

Date , 186 .

Place

Remarks:

Enlisted men on Extra or Daily Duty:

Absent enlisted men accounted for.

Absent on Sick furlough Sept 3. 1862

The 25th Regiment Texas Cavalry (also known as the 3d Regiment Texas Lancers and as the 3d Regiment Carter's Brigade Texas Mounted Volunteers, or Cavalry,) was organized June 1, 1862, with eleven companies. Captain Proudfoot's Company was merged into Company H some time after the muster of June 30, 1863. Many members of the regiment are found to have had prior service in the 9th (Nichols') Regiment Texas Infantry (6 months) or in Cavalry Company C, 3d (Kirby's) Battalion Texas Volunteers (6 months). A part of this regiment was captured at Arkansas Post, Ark., January 11, 1863, and exchanged east of the Mississippi River in April and May, 1863, when it was consolidated with similar remnants of the 17th, 18th and 24th Regiments Texas Cavalry. This consolidation was broken up in March, 1864, when these parts of the 24th and 25th Regiments Texas Cavalry were united to form one field organization, but each appears to have been mustered separately. About April 9, 1865, this portion of the regiment was consolidated with the remnants of other regiments in Granbury's Texas Brigade, and paroled at Greensboro, N. C., about May 1, 1865. The balance of the regiment, which was not captured January 11, 1863, remained west of the Mississippi River, some serving in the 24th and 25th Regiments Texas Cavalry (Consolidated) and others in the 17th Consolidated Regiment Texas Dismounted Cavalry.

W. H. Porter

614. Copyist.

(Confederate.)

25 Cav. Texas.

[illegible] Cavalry

[illegible], Co. [illegible], 25 Reg't Texas Dismtd. Cav.

Appears on

Regimental Return

of the organization named above,

for the month of Oct, 1862.

Commissioned officers present and absent:

Station

Remarks:

Alterations since last return among the enlisted men:

Date , 186 .

Place

Remarks:

Enlisted men on Extra or Daily Duty:

Absent enlisted men accounted for:

Ten days Sick Furlough

The 25th Regiment Texas Cavalry (also known as the 3d Regiment Texas Lancers and as the 3d Regiment Carter's Brigade Texas Mounted Volunteers, or Cavalry,) was organized June 1, 1862, with eleven companies. Captain Proudfoot's Company was merged into Company H some time after the muster of June 30, 1862. Many members of the regiment are found to have had prior service in the 9th (Nichols') Regiment Texas Infantry (6 months) or in Cavalry Company C, 3d (Kirby's) Battalion Texas Volunteers (6 months). A part of this regiment was captured at Arkansas Post, Ark., January 11, 1863, and exchanged east of the Mississippi River in April and May, 1863, when it was consolidated with similar remnants of the 17th, 19th and 24th Regiments Texas Cavalry. This consolidation was broken up in March, 1864, when those parts of the 24th and 25th Regiments Texas Cavalry were united to form one field organization, but each appears to have been mustered separately. About April 9, 1865, this portion of the regiment was consolidated with the remnants of other regiments in Granbury's Texas Brigade, and paroled at Greensboro, N. C., about May 1, 1865. The colonel of the regiment, which was not captured January 11, 1863, remained west of the Mississippi River, some serving in the 24th and 25th Regiments Texas Cavalry (Consolidated) and others in the 17th Consolidated Regiment Texas Dismounted Cavalry.

W. W. Carter

Copyist.

(Confederate.)

25 Cav. Texas.

[illegible] Cavalry

[illegible], Co. [illegible], 25 Regiment Texas Cavalry.

Appears on

Regimental Return

of the organization named above,

for the month of Jan', 186 5.

Commissioned officers present and absent:

Station

Remarks:

Alterations since last return among the enlisted men:

Date , 186 .

Place

Remarks:

Enlisted men on Extra or Daily Duty:

Absent enlisted men accounted for:

[illegible] Capt. Montgomery's Company at Shreveport.

The 25th Regiment Texas Cavalry (also known as the 2d Regiment Texas Lancers and as the 2d Regiment Carter's Brigade Texas Mounted Volunteers, or Cavalry,) was organized June 1, 1862, with eleven companies. Captain Proudfoot's Company was merged into Company H some time after the muster of June 30, 1863. Many members of the regiment are found to have had prior service in the 9th (Nichols') Regiment Texas Infantry (6 months or in Cavalry Company C, 2d (Kirby's) Battalion Texas Volunteers (6 months). A part of this regiment was captured at Arkansas Post, Ark., January 11, 1863, and exchanged east of the Mississippi River in April and May, 1863, when it was consolidated with similar remnants of the 17th, 18th and 24th Regiments Texas Cavalry. This consolidation was broken up in March, 1864, when these parts of the 24th and 25th Regiments Texas Cavalry were united to form one field organization, but each appears to have been mustered separately. About April 9, 1865, this portion of the regiment was consolidated with the remnants of other regiments in Granbury's Texas Brigade, and paroled at Greensboro, N. C., about May 1, 1865. The balance of the regiment, which was not captured January 11, 1863, remained west of the Mississippi River, some serving in the 24th and 25th Regiments Texas Cavalry (Consolidated) and others in the 17th Consolidated Regiment Texas Dismounted Cavalry.

[illegible] B. B. Stough.

Copyist.

(Confederate.)

W. 25 Cav. Texas.

W. H. Hardy

Pvt., Co. F, 25 Regiment Texas Cavalry.

Appears on

Regimental Return

of the organization named above,

for the month of Feb, 1865.

Commissioned officers present and absent:

Station:

Remarks:

Alterations since last return among the enlisted men:

Date: , 186 .

Place:

Remarks:

Enlisted men on Extra or Daily Duty:

Absent enlisted men accounted for:

With Capt. Montgomery at Shreveport.

The 25th Regiment Texas Cavalry (also known as the 3d Regiment Texas Lancers and as the 3d Regiment Carter's Brigade Texas Mounted Volunteers, or Cavalry,) was organized June 1, 1861, with eleven companies. Captain Proudfoot's Company was merged into Company H some time after the muster of June 30, 1862. Many members of the regiment are found to have had prior service in the 9th (Nichols') Regiment Texas Infantry (6 months) or in Cavalry Company C, 3d (Kirby's) Battalion Texas Volunteers (6 months). A part of this regiment was captured at Arkansas Post, Ark., January 11, 1863, and exchanged east of the Mississippi River in April and May, 1863, when it was consolidated with similar remnants of the 17th, 18th and 24th Regiments Texas Cavalry. This consolidation was broken up in March, 1864, when these parts of the 24th and 25th Regiments Texas Cavalry were united to form one field organization, but each appears to have been mustered separately. About April 9, 1865, this portion of the regiment was consolidated with the remnants of other regiments in Granbery's Texas Brigade, and paroled at Greensboro, N. C., about May 1, 1865. The balance of the regiment, which was not captured January 11, 1863, remained west of the Mississippi River, some serving in the 24th and 25th Regiments Texas Cavalry (Consolidated) and others in the 17th Consolidated Regiment Texas Dismounted Cavalry.

R. A. Etheridge

Copyist.

(Confederate.)

H 24 and 25 Cav. (Consolidated.) Texas.

W. H. Hardy

Pvt., Co. D, { 24 and 25 Reg't Texas Cavalry (Consolidated).

Appears on

Regimental Return

of the organization named above,

for the month of March, 1865.

Commissioned officers present and absent:

Station

Remarks:

Alterations since last return among the enlisted men:

Date 186

Place

Remarks:

Enlisted men on Extra or Daily Duty:

Absent enlisted men accounted for:

Serving in Capt Montgomery's Co 25 Regt Texas Sharpshooters La

The 24th and 25th Regiment Texas Cavalry (Consolidated) was formed by the consolidation of remnants of the 24th and 25th Regiments Texas Cavalry in the Trans-Mississippi Department and recruits.

A. W. Crosby

(644)

Copyist.

(Confederate.)

H 24 and 25 Cav. (Consolidated) Texas.

W. W. Hardy

Pvt., Co. F, 24 and 25 Reg't Texas Cavalry (Consolidated).

Appears on

Regimental Return

of the organization named above,

for the month of April, 1865.

Commissioned officers present and absent:

Station

Remarks:

Alterations since last return among the enlisted men:

Date . 186 .

Place

Remarks:

Enlisted men on Extra or Daily Duty:

Absent enlisted men accounted for:

On Parole La

The 24th and 25th Regiment Texas Cavalry (Consolidated) was formed by the consolidation of remnants of the 24th and 25th Regiments Texas Cavalry in the Trans-Mississippi Department and recruits.

A. McCrory

(844)

Copyrighted.

(Confederate.)

N | 24 and 25 Cav. (Consolidated.) | Texas.

W H Hardy

Pvt, Co. B, { 24 and 25 Reg't Texas Cavalry (Consolidated).

Appears on

Regimental Return

of the organization named above,

for the month of April, 1865.

Commissioned officers present and absent:

Station

Remarks:

Alterations since last return among the enlisted men:

Date Apr 29. 1865

Place Camp Lubbock

Remarks: Trans to Co F 25 Tex

Enlisted men on Extra or Daily Duty:

Absent enlisted men accounted for:

The 24th and 25th Regiment Texas Cavalry (Consolidated) was formed by the consolidation of remnants of the 24th and 25th Regiments Texas Cavalry in the Trans-Mississippi Department and recruits.

(644) A. McCrosky Copyist.

(Confederate.)

17 25 Texas.

Pvt Jr W Hardy

Pvt , Co. I , 25 Reg't Texas Infantry.

Appears on a

Roster

of troops of the Confederate Army captured at Fort Hindman, Arkansas Post, Ark., Jan. 11, 1863.

Roster not dated.

Remarks:

Number of roll:

1 sheet 113

(839)

Copyist

(Confederate.)

Pvt 25. Cav. Texas

W. W. Hazlett

Pvt Co. F 25 Regt Tex. Cav.

Appears on a

Roll of Prisoners of War

received at Camp Butler, Ill., Jan. 31, 1863.

Roll dated

Not dated, 186 .

Where captured Yk. Post Ark.

When captured Jan 11, 1863

Remarks:

Roll bears the following indorsement: "Received City Point, Va., April 15, 1863, from Jno. E. Mulford, Capt. 3d Infty. N. Y. V., Comdg. 'Flag of Truce,' (on the within rolls) Eight Hundred & Eighty three (883) Confederate Prisoners of War paroled for Exchange; also Two Surgeons.

J. H. THOMPSON, *Capt. Comdg. Post.*"

Number of roll:

12

(6396)

Copyist.

Hardyson W. L.

Co. G, 25 Texas Cavalry.

Gillespie's Reg't.
3 Texas Lancers.
3 Reg't Carter's Brig.

Became Co. K, Granbury's Consol'd Texas Brig., about April 9, '65.

(Confederate.)

Private | Private

REFERENCE SLIP.

Cards filed with

Hardison, William L.

Hargis, James M.

Prondhoffs

Co. _____, 25 Texas Cavalry.

Gillespie's Reg't.
3 Texas Lancers.
3 Reg't Carter's Brig.

Became Co. K, Granbury's Consol'd Texas Brig., about April 9, '65.

(Confederate.)

Private | Private

CARD NUMBERS.

1	50365665	20	
2		21	
3		22	
4		23	
5		24	
6		25	
7		26	
8		27	
9		28	
10		29	
11		30	
12		31	
13		32	
14		33	
15		34	
16		35	
17		36	
18		37	
19		38	

Number of medical cards herein 0

Number of personal papers herein 0

Book Mark: _____

See also _____

(Confederate.)

H | 25 Cav. Texas.

James M. Farmer

Pvt. { Capt. John R. Proudfoot's Co.,
25 Regiment Texas Cavalry.*

Appears on

Company Muster Roll

of the organization named above,

for May 11 to June 30, 1862

Enlisted:

When Apr. 19, 186 .

Where Houston

By whom Proudfoot

Period 3 yrs. or the war.

Last paid:

By whom

To what time , 186 .

Present or absent

Remarks: Died June 28, 1862, at Homestead, Texas.

*This company was merged into Company H of this regiment sometime after the muster of June 30, 1862.

The 25th Regiment Texas Cavalry (also known as the 3d Regiment Texas Lancers and as the 3d Regiment Carter's Brigade Texas Mounted Volunteers, or Cavalry.) was organized June 1, 1862, with eleven companies. Captain Proudfoot's Company was merged into Company H some time after the muster of June 30, 1862. Many members of the regiment are found to have had prior service in the 9th (Nichols') Regiment Texas Infantry (6 months) or in Cavalry Company C, 2d (Kirby's) Battalion Texas Volunteers (6 months). A part of this regiment was captured at Arkansas Post, Ark., January 11, 1863, and exchanged east of the Mississippi River in April and May, 1863, when it was consolidated with similar remnants of the 17th, 18th and 24th Regiments Texas Cavalry. This consolidation was broken up in March, 1864, when these parts of the 24th and 25th Regiments Texas Cavalry were united to form one field organization, but each appears to have been mustered separately. About April 9, 1865, this portion of the regiment was consolidated with the remnants of other regiments in Granbury's Texas Brigade, and paroled at Greensboro, N. C., about May 1, 1865. The balance of the regiment, which was not captured January 11, 1863, remained west of the Mississippi River, some serving in the 24th and 25th Regiments Texas Cavalry (Consolidated) and others in the 17th Consolidated Regiment Texas Dismounted Cavalry.

Book mark: .....

H. H. Hibbard

1862. Copyist.

342

Harlson, W. P.

Co. B., 25 Texas Cavalry.

{ Gillespie's Reg't.
3 Texas Lancers.
3 Reg't Carter's Brig. }

Became Co. K, Granbury's Consol'd Texas Brig., about April 9, '65.

(Confederate.)

Private | Private

CARD NUMBERS.

1	5-035-285-1	20	
2	2948	21	
3		22	
4		23	
5		24	
6		25	
7		26	
8		27	
9		28	
10		29	
11		30	
12		31	
13		32	
14		33	
15		34	
16		35	
17		36	
18		37	
19		38	

Number of medical cards herein 1

Number of personal papers herein 5

Book Mark:

See also

(Confederate.)

76 | 25 Cav. | Texas.

W. P. Harlson

Pvt, { Capt. J. N. Dark's Company,
3 Regiment Carter's Brigade
Texas Cavalry.*

Age 28 years.

Appears on

Company Muster-in Roll

of the organization named above.

Roll dated Liberty, Texas
May 8, 1862.

Muster-in to date May 8, 1862.

Joined for duty and enrolled:

When April 7, 186 .

Where Galveston

By whom J. N. Dark

Period 3 years or the war

No. of miles to rendezvous 110

Valuation of horse, $~~50~~ 100; equipments, $~~15~~ 100

Remarks:

*This company subsequently became Company B, 25th Regiment Texas Cavalry.

The 25th Regiment Texas Cavalry (also known as the 3d Regiment Texas Lancers and as the 3d Regiment Carter's Brigade Texas Mounted Volunteers, or Cavalry,) was organized June 1, 1862, with eleven companies. Captain Proudfoot's Company was merged into Company H some time after the muster of June 30, 1863. Many members of the regiment are found to have had prior service in the 9th (Nichols') Regiment Texas Infantry (6 months) or in Cavalry Company C, 3d (Kirby's) Battalion Texas Volunteers (6 months). A part of this regiment was captured at Arkansas Post, Ark., January 11, 1863, and exchanged east of the Mississippi River in April and May, 1863, when it was consolidated with similar remnants of the 17th, 18th and 24th Regiments Texas Cavalry. This consolidation was broken up in March, 1864, when these parts of the 24th and 25th Regiments Texas Cavalry were united to form one field organization, but each appears to have been mustered separately. About April 9, 1865, this portion of the regiment was consolidated with the remnants of other regiments in Granbury's Texas Brigade, and paroled at Greensboro, N. C., about May 1, 1865. The balance of the regiment, which was not captured January 11, 1863, remained west of the Mississippi River, some serving in the 24th and 25th Regiments Texas Cavalry (Consolidated) and others in the 17th Consolidated Regiment Texas Dismounted Cavalry.

Book mark:

J. H. Morris
Copyist.

(2335)

46 (Confederate) 25 Cav. Texas.

W. C. Hurlbut

Pvt., Co. B, 25 Regiment Texas Cavalry.

Appears on

Company Muster Roll

of the organization named above,

for Aug 13 to Oct 31, 1862

Enlisted:

When

Where

By whom

Period

Last paid:

By whom

To what time

Present or absent Present

Remarks:

, 186

The 25th Regiment Texas Cavalry (also known as the 3d Regiment Texas Lancers and as the 3d Regiment Carter's Brigade Texas Mounted Volunteers, or Cavalry,) was organized June 1, 1862, with eleven companies, or Captain Proudfoot's Company was merged into Company H some time after the muster of June 30. Many regiments are found to have had prior service in the 9th (Nichols') Regiment Texas Infantry (6 months) or in Cavalry Company C, 3d (Kirby's) Battalion Texas Volunteers (6 months). A part of this regiment was captured at Arkansas Post, Ark., January 11, 1863, and exchanged cast of the Mississippi River in April and May, 1863, when it was consolidated with similar remnants of the 17th, 18th and 24th Regiments Texas Cavalry. This consolidation was broken up in March, 1864, when these parts of the 24th and 25th Regiments Texas Cavalry were united to form one field organization. About April 8, 1865, this portion of the regiment was consolidated with the remnants of other regiments in Granbury's Texas Brigade, and paroled at Greensboro, N. C., about May 1, 1865. The balance of the regiment, which was not captured January 11, 1863, remained west of the Mississippi River, some serving in the 24th and 25th Regiments Texas Cavalry (Consolidated) and others in the 17th Consolidated Regiment Texas Dismounted Cavalry.

Rank mark:

(642)

Copyist.

(Confederate.)

25 Cav. Texas.

W. L. Galloway

Pvt., Co. B, 25 Regiment Texas Cavalry.

Appears on

Company Muster Roll

of the organization named above,

for May 12 to June 30, 1862.

Enlisted:

When ..... Apr 24, 186 .

Where ..... Galveston

By whom ..... Lt Steel

Period ..... 3 yrs

Last paid:

By whom .....

To what time .....

....., 186

Present or absent Present

Remarks: .....

.....

.....

The 25th Regiment Texas Cavalry (also known as the 3d Regiment Texas Lancers and as the 3d Regiment Carter's Brigade Texas Mounted Volunteers, or Cavalry,) was organized June 1, 1862, with eleven companies. Captain Proudfoot's Company was merged into Company H some time after the muster of June 30, 1862. Many members of the regiment are found to have had prior service in the 9th (Nichols') Regiment Texas Infantry (6 months) or in Cavalry Company C, 3d (Kirby's) Battalion Texas Volunteers (6 months). A part of this regiment was captured at Arkansas Post, Ark., January 11, 1863, and exchanged east of the Mississippi River in April and May, 1863, and exchanged east of the with similar remnants of the 17th, 18th and 24th Regiments Texas Cavalry. This consolidation was broken up in March, 1863, when these parts of the 24th and 25th Regiments Texas Cavalry were united to form one field organization, but each appears to have been mustered separately. About April 9, 1865, the persons of the regiment was consolidated with the remnants of other regiments in Granbury's Texas Brigade, and paroled at Greensboro, N. C., about May 1, 1865. The balance of the regiment, which was not captured January 11, 1863, remained west of the Mississippi River, some serving in the 24th and 25th Regiments Texas Cavalry (Consolidated) and others in the 17th Consolidated Regiment Texas Dismounted Cavalry.

Book mark: .....

.....

1862, ...

Captain.

[43

Harper, J.

Co. B., 25 Texas Cavalry.

Gillespie's Reg't.
3 Texas Lancers.
3 Reg't Carter's Brig.

Became Co. K, Granbury's Consol'd Texas Brig., about April 9, '65.

(Confederate.)

Private | Private

CARD NUMBERS.

1	S-0357406	20	
2		21	
3		22	
4		23	
5		24	
6		25	
7		26	
8		27	
9		28	
10		29	
11		30	
12		31	
13		32	
14		33	
15		34	
16		35	
17		36	
18		37	
19		38	

Number of medical cards herein 1

Number of personal papers herein 0

Book Mark:

See also

(Confederate.)

He | 25 Cav. Texas.

J. Harper

Pvt., Co. C, 25 Reg't Texas Dismtd. Cav.

Appears on

Regimental Return

of the organization named above,

for the month of Nov, 1862.

Commissioned officers present and absent:

Station:

Remarks:

Alterations since last return among the enlisted men:

Date Nov 16, 186 .

Place Ark Post

Remarks: Died of disease

Enlisted men on Extra or Daily Duty:

Absent enlisted men accounted for:

The 25th Regiment Texas Cavalry (also known as the 3d Regiment Texas Lancers and as the 3d Regiment Carter's Brigade Texas Mounted Volunteers, or Cavalry,) was organized June 1, 1862, with eleven companies. Captain Proudfoot's Company was merged into Company H some time after the muster of June 30, 1863. Many members of the regiment are found to have had prior service in the 9th (Nichols') Regiment Texas Infantry (6 months) or in Cavalry Company C, 3d (Kirby's) Battalion Texas Volunteers (6 months). A part of this regiment was captured at Arkansas Post, Ark., January 11, 1863, and exchanged east of the Mississippi River in April and May, 1863, when it was consolidated with similar remnants of the 17th, 18th and 24th Regiments Texas Cavalry. This consolidation was broken up in March, 1864, when these parts of the 24th and 25th Regiments Texas Cavalry were united to form one field organization, but each appears to have been mustered separately. About April 9, 1865, this portion of the regiment was consolidated with the remnants of other regiments in Granbury's Texas Brigade, and paroled at Greensboro, N. C., about May 1, 1865. The balance of the regiment, which was not captured January 11, 1863, remained west of the Mississippi River, some serving in the 24th and 25th Regiments Texas Cavalry (Consolidated) and others in the 17th Consolidated Regiment Texas Dismounted Cavalry.

N. M. Potter

Copyist.

614.

Harper, J.

Co. E, 25 Texas Cavalry.

Gillespie's Reg't.
3 Texas Lancers.
3 Reg't Carter's Brig.

Became Co. K, Granbury's Consol'd Texas Brig., about April 9, '65.

(Confederate.)

Private | Privat

CARD NUMBERS.

1	5123585714	20	
2		21	
3		22	
4		23	
5		24	
6		25	
7		26	
8		27	
9		28	
10		29	
11		30	
12		31	
13		32	
14		33	
15		34	
16		35	
17		36	
18		37	
19		38	

Number of medical cards herein 1

Number of personal papers herein 2

Book Mark:

See also

(Confederate.)

M | 25 Cav. Texas.

Proudfoot

Pvt., Co. C, 25 Regiment Texas Cavalry.

Appears on

Regimental Return

of the organization named above,

for the month of June, 186 5

Commissioned officers present and absent:

Station

Remarks:

Alterations since last return among the enlisted men:

Date, 186

Place

Remarks:

Enlisted men on Extra or Daily Duty:

Absent enlisted men accounted for:

Absent without leave.

The 25th Regiment Texas Cavalry (also known as the 3d Regiment Texas Lancers and as the 3d Regiment Carter's Brigade Texas Mounted Volunteers, or Cavalry.) was organized June 1, 1861, with eleven companies. Captain Proudfoot's Company was merged into Company H some time after the muster of June 30, 1863. Many members of the regiment are found to have had prior service in the 9th (Nichols') Regiment Texas Infantry (6 months) or in Cavalry Company C, 3d (Kirby's) Battalion Texas Volunteers (6 months). A part of this regiment was captured at Arkansas Post, Ark., January 11, 1863, and exchanged east of the Mississippi River in April and May, 1863, when it was consolidated with similar remnants of the 17th, 18th and 24th Regiments Texas Cavalry. This consolidation was broken up in March, 1864, when these parts of the 24th and 25th Regiments Texas Cavalry were united to form one field organization, but each appears to have been mustered separately. About April 9, 1865, this portion of the regiment was consolidated with the remnants of other regiments in Granbury's Texas Brigade, and paroled at Greensboro, N. C., about May 1, 1865. The balance of the regiment, which was not captured January 11, 1863, remained west of the Mississippi River, some serving in the 24th and 25th Regiments Texas Cavalry (Consolidated) and others in the 17th Consolidated Regiment Texas Dismounted Cavalry.

B. R. Stough

Copyist.

Harper, W.

Co. H, 25 Texas Cavalry.

{ Gillespie's Reg't.
3 Texas Lancers.
3 Reg't Carter's Brig. }

Became Co. K, Granbury's Consol'd Texas Brig., about April 9, '65.

(Confederate.)

Private | Private

CARD NUMBERS.

1	5035-8613	20	
2	8987	21	
3	345073	22	
4		23	
5		24	
6		25	
7		26	
8		27	
9		28	
10		29	
11		30	
12		31	
13		32	
14		33	
15		34	
16		35	
17		36	
18		37	
19		38	

Number of medical cards herein 0

Number of personal papers herein 0

Book Mark: _____

See also _____

(Confederate.)

25 Cav. Texas.

[illegible]

Capt., Co. [illegible], 25 Regiment Texas Cavalry.

Appears on

Regimental Return

of the organization named above,

for the month of [illegible], 186[illegible]

Commissioned officers present and absent:

Station

Remarks:

Alterations since last return among the enlisted men:

Date , 186 .

Place

Remarks:

Enlisted men on Extra or Daily Duty:

Absent enlisted men accounted for:

Detailed by order of Gen. Green

Dec. 1864.

The 25th Regiment Texas Cavalry (also known as the 3d Regiment Texas Lancers and as the 3d Regiment Carter's Brigade Texas Mounted Volunteers, or Cavalry.) was organized June 1, 1863, with eleven companies. Captain Proudfoot's Company was assigned into Company H some time after the muster of June 30, 1863. Many members of the regiment are found to have had prior service in the 9th (Nichols') Regiment Texas Infantry (6 months) or in Cavalry Company C, 3d (Kirby's) Battalion Texas Volunteers (6 months). A part of this regiment was captured at Arkansas Post, Ark., January 11, 1863, and exchanged east of the Mississippi River in April and May, 1863, when it was consolidated with similar remnants of the 17th, 19th and 24th Regiments Texas Cavalry. This consolidation was broken up in March, 1864, when [illegible] parts of the 24th and 25th Regiments Texas Cavalry were ordered to form one field organization, but each appears to have been mustered separately. About April 9, 1865, this portion of the regiment was consolidated with the remnants of other regiments in Granbury's Texas Brigade, and paroled at Greensboro, N.C., about May 1, 1865. The balance of the regiment, which was not surrendered January 11, 1863, remained west of the Mississippi [illegible] some serving in the 24th and 25th Regiments Texas Cavalry (Consolidated) and others in the 17th Consolidated Regiment Texas Dismounted Cavalry.

B. R. Stough

Asst. Copyist.

(Confederate.)

H. 25 Cav. Texas.

W. Marks

Cpl, Co. H, 25 Regiment Texas Cavalry.

Appears on

Regimental Return

of the organization named above,

for the month of Feb, 1865.

Commissioned officers present and absent:

Station

Remarks:

Alterations since last return among the enlisted men:

Date , 186 .

Place

Remarks:

Enlisted men on Extra or Daily Duty:

Absent enlisted men accounted for:

Absent without leave.

The 25th Regiment Texas Cavalry (also known as the 3d Regiment Texas Lancers and as the 3d Regiment Carter's Brigade Texas Mounted Volunteers, or Cavalry,) was organized June 1, 1862, with eleven companies. Captain Proudfoot's Company was merged into Company H some time after the muster of June 30, 1863. Many members of the regiment are found to have had prior service in the 9th (Nichols') Regiment Texas Infantry (6 months) or in Cavalry Company C, 3d (Kirby's) Battalion Texas Volunteers (6 months). A part of this regiment was captured at Arkansas Post, Ark., January 11, 1863, and exchanged east of the Mississippi River in April and May, 1863, when it was consolidated with similar remnants of the 17th, 18th and 24th Regiments Texas Cavalry. This consolidation was broken up in March, 1864, when these parts of the 24th and 25th Regiments Texas Cavalry were united to form one field organization, but each appears to have been mustered separately. About April 9, 1865, this portion of the regiment was consolidated with the remnants of other regiments in Granbury's Texas Brigade, and paroled at Greensboro, N. C., about May 1, 1865. The balance of the regiment, which was not captured January 11, 1863, remained west of the Mississippi River, some serving in the 24th and 25th Regiments Texas Cavalry (Consolidated) and others in the 17th Consolidated Regiment Texas Dismounted Cavalry.

B. R. Clough

(614) Copyist.

(Confederate.)

H | 24 and 25 Cav. (Consolidated.) | Texas.

W Harper

Pvt., Co. H, { 24 and 25 Reg't Texas Cavalry (Consolidated).

Appears on

Regimental Return

of the organization named above,

for the month of March, 186 5.

Commissioned officers present and absent:

Station

Remarks:

Alterations since last return among the enlisted men:

Date , 186

Place

Remarks:

Enlisted men on Extra or Daily Duty:

Absent enlisted men accounted for:

Absent without Leave

The 24th and 25th Regiment Texas Cavalry (Consolidated) was formed by the consolidation of remnants of the 24th and 25th Regiments Texas Cavalry in the Trans-Mississippi Department and recruits.

A. A. Gentry

Copyist.

846

Harper, W. F.

Co. E, 25 Texas Cavalry.

{ Gillespie's Reg't.
3 Texas Lancers.
3 Reg't Carter's Brig. }

Became Co. K, Granbury's Consol'd Texas Brig., about April 9, '65.

(Confederate.)

Private | Private

CARD NUMBERS.

1	50358842	20	
2		21	
3		22	
4		23	
5		24	
6		25	
7		26	
8		27	
9		28	
10		29	
11		30	
12		31	
13		32	
14		33	
15		34	
16		35	
17		36	
18		37	
19		38	

Number of medical cards herein 0

Number of personal papers herein 3

Book Mark: _____

See also Ward's Texas Legion

(Confederate.)

H. | 25 Cav. Texas.

W. T. Carter

Pvt., Co. ---, 25 Regiment Texas Cavalry.

Appears on

Regimental Return

of the organization named above,

for the month of Feb, 186-.

Commissioned officers present and absent:

Station---

Remarks: ---

Alterations since last return among the enlisted men:

Date---, 186-.

Place ---

Remarks: ---

Enlisted men on Extra or Daily Duty:

Absent enlisted men accounted for:

Recruiting for Regt.

The 25th Regiment Texas Cavalry (also known as the 3d Regiment Texas Lancers and as the 3d Regiment Carter's Brigade Texas Mounted Volunteers, or Cavalry.) was organized June 1, 1861, with eleven companies. Captain Proudfoot's Company was merged into Company H some time after the muster of June 30, 1863. Many members of the regiment are found to have had prior service in the 9th (Nichols') Regiment Texas Infantry (6 months) or in Cavalry Company C, 3d (Kirby's) Battalion Texas Volunteers (6 months). A part of this regiment was captured at Arkansas Post, Ark., January 11, 1863, and exchanged east of the Mississippi River in April and May, 1863, when it was consolidated with similar remnants of the 17th, 18th and 24th Regiments Texas Cavalry. This consolidation was broken up in March, 1864, when these parts of the 24th and 25th Regiments Texas Cavalry were united to form one field organization, but each appears to have been mustered separately. About April 9, 1865, this portion of the regiment was consolidated with the remnants of other regiments in Granbury's Texas Brigade, and paroled at Greensboro, N. C., about May 1, 1865. The balance of the regiment, which was not captured January 11, 1863, remained west of the Mississippi River, some serving in the 24th and 25th Regiments Texas Cavalry (Consolidated) and others in the 17th Consolidated Regiment Texas Dismounted Cavalry.

W. R. Stough

.844. Copyist.

547

Harrald, H. L.

Co. B, 25 Texas Cavalry.

Gillespie's Reg't.
3 Texas Lancers.
3 Reg't Carter's Brig.

Became Co. K, Granbury's Consol'd Texas Brig., about April 9, '65.

(Confederate.)

Private Corporal

REFERENCE SLIP.

Cards filed with

Harrell, H. L.

+ 5-15

Harrell, W. L.

Co. B, 25 Texas Cavalry.

{ Gillespie's Reg't.
3 Texas Lancers.
3 Reg't Carter's Brig. }

Became Co. K, Granbury's Consol'd Texas Brig., about April 9, '65.

(Confederate.)

Private | Corporal

CARD NUMBERS.

1	5-035-2952	20	
2	3090	21	
3	6859	22	
4	47034229	23	
5	45-491036	24	
6		25	
7		26	
8		27	
9		28	
10		29	
11		30	
12		31	
13		32	
14		33	
15		34	
16		35	
17		36	
18		37	
19		38	

Number of medical cards herein ——

Number of personal papers herein 1

Book Mark: ——

See also ——

(Confederate.)

H | 25 Cav. | Texas.

W. L. Worrell

Pvt., Co. B, 25 Regiment Texas Cavalry.

Appears on

Company Muster Roll

of the organization named above,

for Mch 31 to June 30, 1862.

Enlisted:

When June 23, 186 .

Where San Augustine

By whom John Rock

Period 3 yrs

Last paid:

By whom

To what time , 186

Present or absent Absent

Remarks Absent with leave

The 25th Regiment Texas Cavalry (also known as the 3d Regiment Texas Lancers and as the 3d Regiment Carter's Brigade Texas Mounted Volunteers, or Cavalry,) was organized June 1, 1862, with eleven companies. Captain Proudfoot's Company was merged into Company H some time after the muster of June 30, 1862. Many members of the regiment are found to have had prior service in the 9th (Nichols') Regiment Texas Infantry (6 months) or in Cavalry Company C, 3d (Kirby's) Battalion Texas Volunteers (6 months). A part of this regiment was captured at Arkansas Post, Ark., January 11, 1863, and exchanged east of the Mississippi River in April and May, 1863, when it was consolidated with similar remnants of the 17th, 18th and 24th Regiments Texas Cavalry. This consolidation was broken up in March, 1864, when these parts of the 24th and 25th Regiments Texas Cavalry were united to form one field organization, but each appears to have been mustered separately. About April 9, 1865, this portion of the regiment was consolidated with the remnants of other regiments in Granbury's Texas Brigade, and paroled at Greensboro, N. C., about May 1, 1865. The balance of the regiment, which was not captured January 11, 1863, remained west of the Mississippi River, some serving in the 24th and 25th Regiments Texas Cavalry (Consolidated) and others in the 17th Consolidated Regiment Texas Dismounted Cavalry.

Book mark

J. H. Harris

Copyist.

(942)

(Confederate.)

H | 25 Cav. | Texas.

R. L. Ramsdale

3 Sergt, Co. B, 25 Regiment Texas Cavalry.

Appears on

Company Muster Roll

of the organization named above,

for July 1, 1862 to June 30, 1863.

Enlisted:

When June 23, 1862.

Where San Augustine Co Texas

By whom Capt Proudfoot

Period 3 yrs

Last paid:

By whom Capt Davis

To what time June 30, 1862

Present or absent

Remarks: Died at Camp Butler Illinois March 4th 1863

The 25th Regiment Texas Cavalry (also known as the 3d Regiment Texas Lancers and as the 3d Regiment Carter's Brigade Texas Mounted Volunteers, or Cavalry,) was organized June 1, 1862, with eleven companies. Captain Proudfoot's Company was merged into Company H some time after the muster of June 30, 1862. Many members of the regiment are found to have had prior service in the 9th (Nichols') Regiment Texas Infantry (6 months) or in Cavalry Company C, 2d (Kirby's) Battalion Texas Volunteers (6 months). A part of this regiment was captured at Arkansas Post, Ark., January 11, 1863, and exchanged east of the Mississippi River in April and May, 1863, when it was consolidated with similar remnants of the 17th, 18th and 24th Regiments Texas Cavalry. This consolidation was broken up in March, 1864, when these parts of the 24th and 25th Regiments Texas Cavalry were united to form one field organization, but each appears to have been mustered separately. About April 9, 1865, this portion of the regiment was consolidated with the remnants of other regiments in Granbury's Texas Brigade, and paroled at Greensboro, N. C., about May 1, 1865. The remnant of the regiment, which was not captured January 11, 1863, remained west of the Mississippi River, some serving in the 24th and 25th Regiments Texas Cavalry (Consolidated) and others in the 17th Consolidated Regiment Texas Dismounted Cavalry.

Book mark:

J. B. Morris

Copyist.

(843)

(Confederate.)

He | 25 Cav. Texas.

Hawaii

Art, Co. B, 25 Reg't Texas Dismtd. Cav.

Appears on

Regimental Return

of the organization named above,

for the month of Sept, 1862.

Commissioned officers present and absent:

Station

Remarks:

Alterations since last return among the enlisted men:

, 186 .

Date

Place

Remarks:

Enlisted men on Extra or Daily Duty:

Absent enlisted men accounted for:

detailed to wait on Sick

The 25th Regiment Texas Cavalry (also known as the 3d Regiment Texas Lancers and as the 3d Regiment Carter's Brigade Texas Mounted Volunteers, or Cavalry.) was organized June 1, 1862, with eleven companies. Captain Proudfoot's Company was merged into Company H some time after the muster of June 30, 1863. Many members of the regiment are found to have had prior service in the 9th (Nichols') Regiment Texas Infantry (6 months) or in Cavalry Company C, 3d (Kirby's) Battalion Texas Volunteers (6 months). A part of this regiment was captured at Arkansas Post, Ark., January 11, 1863, and exchanged east of the Mississippi River in April and May, 1863, when it was consolidated with similar remnants of the 17th, 18th and 24th Regiments Texas Cavalry. This consolidation was broken up in March, 1864, when these parts of the 24th and 25th Regiments Texas Cavalry were united to form one field organization, but each appears to have been mustered separately. About April 9, 1865, this portion of the regiment was consolidated with the remnants of other regiments in Granbury's Texas Brigade, and paroled at Greensboro, N. C., about May 1, 1865. The balance of the regiment, which was not captured January 11, 1863, remained west of the Mississippi River, some serving in the 24th and 25th Regiments Texas Cavalry (Consolidated) and others in the 17th Consolidated Regiment Texas Dismounted Cavalry.

W. W. Proudfoot

Copyist.

(Confederate.)

K. 25 Texas.

W. L. Harrill

Corp, Co. B, 25 Reg't Texas Infantry.

Appears on a

Roster

of troops of the Confederate Army captured at Fort Hindman, Arkansas Post, Ark., Jan. 11, 1863.

Roster not dated. No. [illegible]

Remarks:

Number of roll:

15 sheet 116 Ed. J. Harnie

(639b) Copyist

(Confederate.)

No. [illegible]

Name [illegible]

Co. [illegible] Regt. [illegible]

Corpl. Co. I, 55 Reg. Tenn. Cav.

Appears on a

Roll of Prisoners of War

who died at Camp Butler, Springfield, Illinois.

Roll dated [illegible]

[illegible], 1863

Where captured Col. Fort Ky.

When captured Jan 1, 1863.

Remarks: Died March 15, 1863.

Roll bears the following certificate: "I Certify that the foregoing is a correct Roll of Prisoners of War who have died at Camp Butler, Ills., to this date, as appears by records in the U. S. General Hospital at that Post.—A. G. KINKEAD, *Act. Asst. Surgeon, U. S. A., In charge U. S. Gen'l Hospital, Camp Butler, Ills.*"

Number of rolls

21

(6295) J. H. Workman

Copyist.

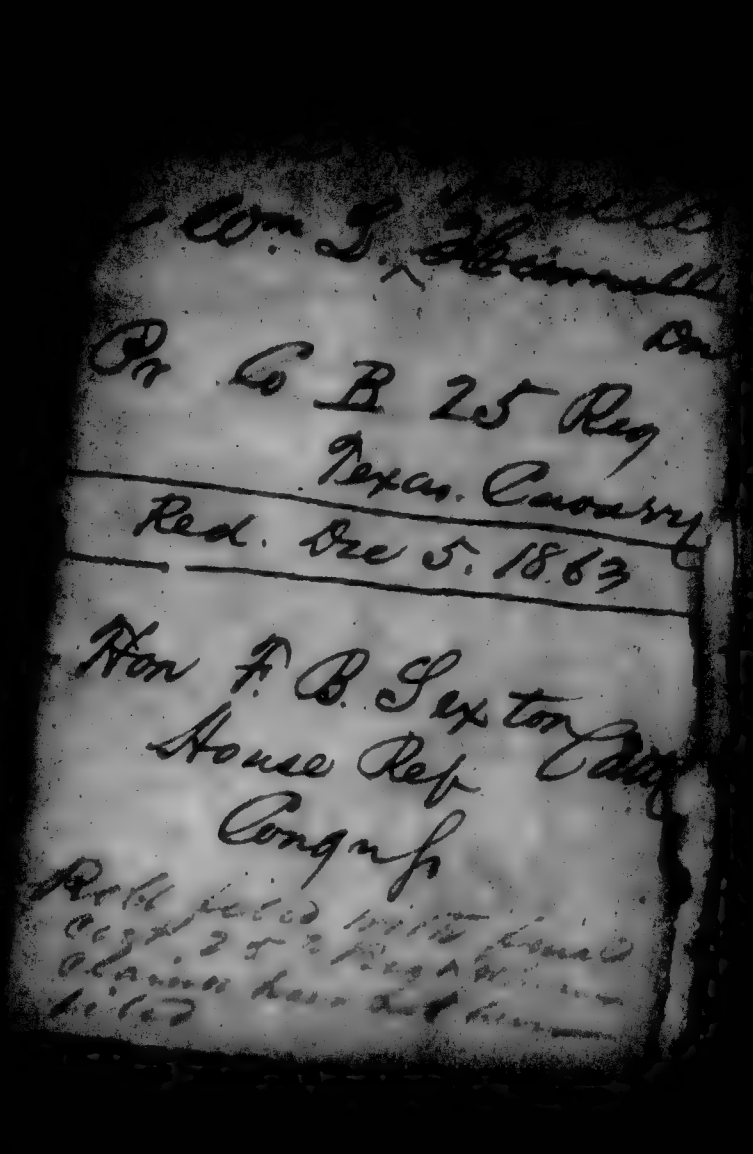
Wm. J. Abernathy
Pr Co B 25 Reg
Texas Cavalry
Red. Dec 5. 1863
Hon F. B. Sexton
House Reps
Congress

No.

CERTIFICATE.

Deceased.

No.

CONFEDERATE STATES OF AMERICA,

TREASURY DEPARTMENT,

Second Auditor's Office,

I certify that I have examined the claim of

Co. Regiment

and find that there is due to the said claimant the sum of

dollars and cents ($) being for the services of said deceased from

186 , the date of his decease, late of Captain

186 , the date of his

days, at $ per month ($), and

day ($), ~~bounty ($)~~ ~~commutation for clothing ($)~~ —less $ stoppages.

Payable to

W. H. S. TAYLOR,

Auditor.

To Esq.,

Comptroller.

Per

Assistant Chief Clerk.

Comptroller's Office,

186

Upon a revision of the above described claim, I admit and certify the amount due to be

Comptroller.

186

Received of

master, the sum of

dollars and cents, in full of the above claim.

$

To any Paymaster or Quartermaster,

Confederate States.

Appropriation. Pay of officers and privates of the army, volunteers, militia, &c.

No.

Account.

Deceased,

of Capt.

Co. *Reg't.*

Due $

APPROPRIATION.

Pay of officers and privates of the army—volunteers, militia, &c.

Reported. 186

Confirmed. 186

THE CONFEDERATE STATES,

To [illegible] deceased.

late [illegible] of Capt. [illegible] Co. [illegible]

Reg't [illegible] Dr.

For pay of said deceased from [illegible]

Cap[illegible] for clothing from 23 Dec 62 to 31 Dec 62 at $30.34

For loss of horse shot & killed on [illegible] 35.00

As per [illegible]

Payable to [illegible]

TREASURY DEPARTMENT,

SECOND AUDITOR'S OFFICE,

[illegible] 186[illegible]

[illegible] Clerk.

COMPTROLLER'S OFFICE,

186

Clerk.

No. 21483

Account.

Deceased,

of Capt.

Co. [illegible] Regt.

Due $ [illegible]

APPROPRIATION.

Pay of officers and privates of the army—volunteers, militia, &c.

E

Reported, [illegible] 18[illegible]

Confirmed, [illegible] 18[illegible]

THE CONFEDERATE STATES,

To [illegible] deceased,

late [illegible] of Capt. [illegible] Co.

Reg't [illegible] Dr.

For pay of said deceased from [illegible]

As per [illegible]

Payable to [illegible]

TREASURY DEPARTMENT,

SECOND AUDITOR'S OFFICE,

[illegible] 186

[illegible] Clerk.

COMPTROLLER'S OFFICE,

January 11, 1865

[illegible]

Clerk.

The State of Texas

County of San Augustine

Know all men by these presents that I William Harrell Senior of the County of San Augustine and State of Texas (viz- Emily C. Harrell, James P. Harrell, Wm L. Harrell) have this day made constituted and appointed Franklin Dickinson my true and lawful agent and Attorney in fact for me and in my name place and stead to receive and accept for any and all sums due Wm L. Harrell deceased late - the said Wm L.s wife having died also children to said Wm L. & legal Guardian of his said alive minor children out of the Estate of said deceased -

Hereby ratifying and confirming all that my said Attorney may do in pursuance the premises as amply & completely as if I were personally present doing the same myself -

Given under my hand & seal the seal being affixed this the 26th day of October A.D. 1863

Wm Harrell Sen.k

The State of Texas } Before me
County of San Augustine } A.H. Dixon Clerk of the County Court in & for said County personally appeared Wm Harrell to me well known to be the person whose name is signed to & subscribed the above Power of Atty for the consideration & purposes therein stated

Subscribed & sworn to before me this 26th day of October A.D. 1863

A.H. Dixon Clerk
Co. Court

The State of Texas

County of San Augustine

On This the 26th day of October 1863 personally appeared before me the Subscriber a Justice of the Peace in and for the County aforesaid William Harrell who after being duly sworn says that he is the Guardian of the Minor children of Wm L. Harrell deceased late a private in Captain Speer's Company B. 25th Cavalry Regt (now mounted) Colonel Gillespie in the service of the Confederate States in the present war and the United States that the said Wm L. Harrell during the time of his enlistment in the service as aforesaid and at the time of his death on or about the 26th day of June A.D. 1862 was upon an expedition against Galveston and that he died on the 1st day of March 1863 -

Leaving a wife and three small children to wit Sarah Ann Harrell aged about eight years, Mary Elizabeth Harrell aged about six years, and Wm L. Harrell aged about four years, and that he is the legal Guardian of said children and has no property of any kind except the pay and bounty due the deceased for his services in the army and that he has applied for the pay and bounty due the deceased for the purpose of obtaining for the use and benefit of the said minor children, which pay has been due the said Wm L. Harrell at the time of his death for pay, bounty or other allowances for his services as such private aforesaid

Sworn to & subscribed before me this 26th October 1863

J. L. Sadler J.P.

Wm Harrell

And on the same day and year aforesaid, also appeared before me a Justice of the Peace aforesaid E. J. Mankell who is well known to me and whom I believe to be a person of truth and veracity, who having been

I, the undersigned Notary Public, do hereby certify that he is well acquainted with Wm Hamill the claimant & suppose said person to be 12 years old. I Wm Hamill the claimant in person known to me, and that the statement made under oath by said Wm Hamill the claimant as to his relationship to said deceased soldier, is true and correct in every particular, to the best of his knowledge and belief and that said E. J. Mundell is reliable & trustworthy

E. J. Mundell

Sworn to & subscribed before me this 26th Oct 1863
F. K. Sibley J.P.

The State of Texas
County of San Augustine

I, F. K. Sibley clerk of the county court in and for said county, do hereby certify that Henry Lewis before whom the foregoing affidavit of Wm Hamill & E. J. Mundell appears to have been made and whose genuine signature is hereto annexed, is and was at the time of making and signing the same an acting justice of the Peace for said county aforesaid, duly commissioned and sworn and all his official acts as such full faith and credit is and ought to be given as true in and out of Court as a Notary.

In testimony whereof I have hereunto set my hand and seal of the County and aforesaid at San Augustine this 26th 31st 1863

F. K. Sibley
Clk Co Court

I also certify that Wm Hamill is the Grandson of the Widow Mundell of Wm Hamill

Given under my hand & seal of the County Court at office this 31st 1863

F. K. Sibley Clk
S.A.C.

Harrill, W. L.

Co. B, 25 Texas Cavalry.

{ Gillespie's Reg't.
3 Texas Lancers.
3 Reg't Carter's Brig. }

Became Co. K, Granbury's Consol'd Texas Brig., about April 9, '65.

(Confederate.)

Private Corporal

REFERENCE SLIP.

Cards filed with

Harrell, W. L.

Harrilson, J. H.

Co. B, 25 Texas Cavalry.

{ Gillespie's Reg't.
3 Texas Lancers.
3 Reg't Carter's Brig. }

Became Co. K, Granbury's Consol'd Texas Brig., about April 9, '65.

(Confederate.)

Private | Private

REFERENCE SLIP.

Cards filed with

Haralson, J. H.

Harris, H. C.

Co. A, 25 Texas Cavalry.

Gillespie's Reg't.
3 Texas Lancers.
3 Reg't Carter's Brig.

Became Co. K, Granbury's Consol'd Texas Brig., about April 9, '65.

(Confederate.)

Private | Private

CARD NUMBERS.

1	5035 2603	20	
2		21	
3		22	
4		23	
5		24	
6		25	
7		26	
8		27	
9		28	
10		29	
11		30	
12		31	
13		32	
14		33	
15		34	
16		35	
17		36	
18		37	
19		38	

Number of medical cards herein 2

Number of personal papers herein 2

Book Mark:

See also

(Confederate.)

K | 25 Cav. | Texas.

H. C. Morris

Pvt, { Capt. B. F. Rees' Company, 2 Regiment Carter's Brigade Texas Cavalry.*

Age 24 years.

Appears on

Company Muster-in Roll

of the organization named above.

Roll dated Camp Sullivan

Near Keechi June 30, 1862.

Muster-in to date June 30, 1862.

Joined for duty and enrolled:

When Apr 6, 1862.

Where Milam Co

By whom L B Burton

Period 3 years or the war

No. of miles to rendezvous 120

Valuation of horse, $ 80/100; equipments, $ 15/100

Remarks: Transferred from Capt L B. Freeman

*This company subsequently became Company A, 25th Regiment Texas Cavalry.

The 25th Regiment Texas Cavalry (also known as the 3d Regiment Texas Lancers and as the 3d Regiment Carter's Brigade Texas Mounted Volunteers, or Cavalry,) was organized June 1, 1862, with eleven companies. Captain Proudfoot's Company was merged into Company H some time after the muster of June 30, 1862. Many members of the regiment are found to have had prior service in the 9th (Nichols') Regiment Texas Infantry (6 months) or in Cavalry Company C, 3d (Kirby's) Battalion Texas Volunteers (6 months). A part of this regiment was captured at Arkansas Post, Ark., January 11, 1863, and exchanged east of the Mississippi River in April and May, 1863, when it was consolidated with similar remnants of the 17th, 18th and 24th Regiments Texas Cavalry. This consolidation was broken up in March, 1864, when these parts of the 24th and 25th Regiments Texas Cavalry were united to form one field organization, but each appears to have been mustered separately. About April 9, 1865, this portion of the regiment was consolidated with the remnants of other regiments in Granbury's Texas Brigade, and paroled at Greensboro, N. C., about May 1, 1865. The balance of the regiment, which was not captured January 11, 1863, remained west of the Mississippi River, some serving in the 24th and 25th Regiments Texas Cavalry (Consolidated) and others in the 17th Consolidated Regiment Texas Dismounted Cavalry.

Book mark:

J. Morris
Copyist.

(655)

Harris, John

Co. E, 25 Texas Cavalry.

Gillespie's Reg't.
3 Texas Lancers.
3 Reg't Carter's Brig.

Became Co. K, Granbury's Consol'd Texas Brig., about April 9, '65.

(Confederate.)

Private | Private

CARD NUMBERS.

1	5035 4303	20	
2	4350	21	
3	4373	22	
4	4401	23	
5	4439	24	
6	7387	25	
7	47034207	26	
8	45489257	27	
9		28	
10		29	
11		30	
12		31	
13		32	
14		33	
15		34	
16		35	
17		36	
18		37	
19		38	

Number of medical cards herein 2

Number of personal papers herein 0

Book Mark:

See also

(Confederate.)

25 Cav. Texas.

[illegible], Co. [illegible], 25 Regiment Texas Cavalry.

Appears on

Company Muster Roll

of the organization named above,

for [illegible], 186[illegible].

Enlisted:

When [illegible], 186 .

Where [illegible]

By whom [illegible]

Period [illegible]

Last paid:

By whom [illegible]

To what time [illegible], 186 .

Present or absent [illegible]

Remarks: [illegible]

The 25th Regiment Texas Cavalry (also known as the 3d Regiment Texas Lancers and as the 3d Regiment Carter's Brigade Texas Mounted Volunteers, or Cavalry,) was organized June 1, 1862, with eleven companies. Captain Proudfoot's Company was merged into Company H some time after the muster of June 30, 1863. Many members of the regiment are found to have had prior service in the 9th (Nichols') Regiment Texas Infantry (6 months) or in Cavalry Company C, 3d (Kirby's) Battalion Texas Volunteers (6 months). A part of this regiment was captured at Arkansas Post, Ark., January 11, 1863, and exchanged east of the Mississippi River in April and May, 1863, when it was consolidated with similar remnants of the 17th, 18th and 24th Regiments Texas Cavalry. This consolidation was broken up in March, 1864, when these parts of the 24th and 25th Regiments Texas Cavalry were united to form one field organization, but each appears to have been mustered separately. About April 9, 1865, this portion of the regiment was consolidated with the remnants of other regiments in Granbury's Texas Brigade, and paroled at Greensboro, N. C., about May 1, 1865. The balance of the regiment, which was not captured January 11, 1863, remained west of the Mississippi River, some serving in the 24th and 25th Regiments Texas Cavalry (Consolidated) and others in the 17th Consolidated Regiment Texas Dismounted Cavalry.

Book mark: [illegible]

[illegible]

(842) Copyist.

(Confederate.)

25 Cav. | Texas.

[illegible], Co. [illegible], 25 Regiment Texas Cavalry.

Appears on

Company Muster Roll

of the organization named above,

for [illegible], 186.

Enlisted:

When [illegible], 186.

Where [illegible]

By whom [illegible]

Period [illegible]

Last paid:

By whom [illegible]

To what time [illegible], 186.

Present or absent [illegible]

Remarks: [illegible]

The 25th Regiment Texas Cavalry (also known as the 3d Regiment Texas Lancers and as the 3d Regiment Carter's Brigade Texas Mounted Volunteers, or Cavalry,) was organized June 1, 1862, with eleven companies. Captain Proudfoot's Company was merged into Company H some time after the muster of June 30, 1863. Many members of the regiment are found to have had prior service in the 9th (Nichols') Regiment Texas Infantry (6 months) or in Cavalry Company C, 3d (Kirby's) Battalion Texas Volunteers (6 months). A part of this regiment was captured at Arkansas Post, Ark., January 11, 1863, and exchanged east of the Mississippi River in April and May, 1863, when it was consolidated with similar remnants of the 17th, 18th and 24th Regiments Texas Cavalry. This consolidation was broken up in March, 1864, when these parts of the 24th and 25th Regiments Texas Cavalry were united to form one field organization, but each appears to have been mustered separately. About April 9, 1865, this portion of the regiment was consolidated with the remnants of other regiments in Granbury's Texas Brigade, and paroled at Greensboro, N. C., about May 1, 1865. The balance of the regiment, which was not captured January 11, 1863, remained west of the Mississippi River, some serving in the 24th and 25th Regiments Texas Cavalry (Consolidated) and others in the 17th Consolidated Regiment Texas Dismounted Cavalry.

Book mark: [illegible]

[illegible]

(842) Copyist.

(Confederate.)

25 Cav. Texas.

[illegible], Co. [illegible], 25 Regiment Texas Cavalry.

Appears on

Company Muster Roll

of the organization named above,

for [illegible], 186[illegible].

Enlisted:

When [illegible], 186[illegible].

Where [illegible]

By whom [illegible]

Period [illegible]

Last paid:

By whom [illegible]

To what time [illegible], 186[illegible].

Present or absent [illegible]

Remarks: [illegible]

The 25th Regiment Texas Cavalry (also known as the 3d Regiment Texas Lancers and as the 3d Regiment Carter's Brigade Texas Mounted Volunteers, or Cavalry,) was organized June 1, 1862, with eleven companies. Captain Proudfoot's Company was merged into Company H some time after the muster of June 30, 1863. Many members of the regiment are found to have had prior service in the 9th (Nichols') Regiment Texas Infantry (6 months) or in Cavalry Company C, 3d (Kirby's) Battalion Texas Volunteers (6 months). A part of this regiment was captured at Arkansas Post, Ark., January 11, 1863, and exchanged east of the Mississippi River in April and May, 1863, when it was consolidated with similar remnants of the 17th, 18th and 24th Regiments Texas Cavalry. This consolidation was broken up in March, 1864, when these parts of the 24th and 25th Regiments Texas Cavalry were united to form one field organization, but each appears to have been mustered separately. About April 9, 1865, this portion of the regiment was consolidated with the remnants of other regiments in Granbury's Texas Brigade, and paroled at Greensboro, N. C., about May 1, 1865. The balance of the regiment, which was not captured January 11, 1863, remained west of the Mississippi River, some serving in the 24th and 25th Regiments Texas Cavalry (Consolidated) and others in the 17th Consolidated Regiment Texas Dismounted Cavalry.

Book mark: [illegible]

[illegible]

Copyist.

(842)

(Confederate.)

25 Cav. Texas.

[illegible]

[illegible], Co. [illegible], 25 Regiment Texas Cavalry.

Appears on

Company Muster Roll

of the organization named above,

for [illegible], 186[illegible].

Enlisted:

When [illegible], 186 .

Where [illegible]

By whom [illegible]

Period [illegible]

Last paid:

By whom [illegible]

To what time [illegible], 186 .

Present or absent [illegible]

Remarks: [illegible]

The 25th Regiment Texas Cavalry (also known as the 3d Regiment Texas Lancers and as the 3d Regiment Carter's Brigade Texas Mounted Volunteers, or Cavalry,) was organized June 1, 1862, with eleven companies. Captain Proudfoot's Company was merged into Company H some time after the muster of June 30, 1862. Many members of the regiment are found to have had prior service in the 9th (Nichols') Regiment Texas Infantry (6 months) or in Cavalry Company C, 3d (Kirby's) Battalion Texas Volunteers (6 months). A part of this regiment was captured at Arkansas Post, Ark., January 11, 1863, and exchanged east of the Mississippi River in April and May, 1863, when it was consolidated with similar remnants of the 17th, 18th and 24th Regiments Texas Cavalry. This consolidation was broken up in March, 1864, when these parts of the 24th and 25th Regiments Texas Cavalry were united to form one field organization, but each appears to have been mustered separately. About April 9, 1865, this portion of the regiment was consolidated with the remnants of other regiments in Granbury's Texas Brigade, and paroled at Greensboro, N. C., about May 1, 1865. The balance of the regiment, which was not captured January 11, 1863, remained west of the Mississippi River, some serving in the 24th and 25th Regiments Texas Cavalry (Consolidated) and others in the 17th Consolidated Regiment Texas Dismounted Cavalry.

Book mark: [illegible]

[illegible]

(842) Copyist.

(Confederate.)

25 Cav. Texas.

[illegible], Co. [illegible], 25 Regiment Texas Cavalry.

Appears on

Company Muster Roll

of the organization named above,

for [illegible], 1864.

Enlisted:

When [illegible], 186.

Where [illegible]

By whom [illegible]

Period [illegible]

Last paid:

By whom [illegible]

To what time [illegible], 186.

Present or absent [illegible]

Remarks:

The 25th Regiment Texas Cavalry (also known as the 3d Regiment Texas Lancers and as the 3d Regiment Carter's Brigade Texas Mounted Volunteers, or Cavalry,) was organized June 1, 1862, with eleven companies. Captain Proudfoot's Company was merged into Company H some time after the muster of June 30, 1862. Many members of the regiment are found to have had prior service in the 9th (Nichols') Regiment Texas Infantry (6 months) or in Cavalry Company C, 3d (Kirby's) Battalion Texas Volunteers (6 months). A part of this regiment was captured at Arkansas Post, Ark., January 11, 1863, and exchanged east of the Mississippi River in April and May, 1863, when it was consolidated with similar remnants of the 17th, 18th and 24th Regiments Texas Cavalry. This consolidation was broken up in March, 1864, when these parts of the 17th and 25th Regiments Texas Cavalry were united to form one field organization, but each appears to have been mustered separately. About April 9, 1865, this portion of the regiment was consolidated with the remnants of other regiments in Granbury's Texas Brigade, and paroled at Greensboro, N. C., about May 1, 1865. The balance of the regiment, which was not captured January 11, 1863, remained west of the Mississippi River, some serving in the 24th and 25th Regiments Texas Cavalry (Consolidated) and others in the 17th Consolidated Regiment Texas Dismounted Cavalry.

Book mark. [illegible]

(865) [illegible]

Copyist.

(Confederate.)

25 Cav. Texas.

[illegible] Texas [illegible]

[illegible] Co. E, 25 Reg't Texas Dismtd. Cav.

Appears on

Regimental Return

of the organization named above,

for the month of [illegible], 1862.

Commissioned officers present and absent:

Station ---

Remarks: ---

Alterations since last return among the enlisted men:

Date Nov 24, 186 .

Place Ark. Post

Remarks: Enlisted in regiment

Enlisted men on Extra or Daily Duty:

Absent enlisted men accounted for:

The 25th Regiment Texas Cavalry (also known as the 3d Regiment Texas Lancers and as the 3d Regiment Carter's Brigade Texas Mounted Volunteers, or Cavalry.) was organized June 1, 1862, with eleven companies. Captain Proudfoot's Company was merged into Company H some time after the muster of June 30, 1863. Many members of the regiment are found to have had prior service in the 9th (Nichols') Regiment Texas Infantry (6 months) or in Cavalry Company C, 3d (Kirby's) Battalion Texas Volunteers (6 months). A part of this regiment was captured at Arkansas Post, Ark., January 11, 1863, and exchanged east of the Mississippi River in April and May, 1863, when it was consolidated with similar remnants of the 17th, 18th and 24th Regiments Texas Cavalry. This consolidation was broken up in March, 1864, when these parts of the 24th and 25th Regiments Texas Cavalry were united to form one field organization, but each appears to have been mustered separately. About April 9, 1865, this portion of the regiment was consolidated with the remnants of other regiments in Greathey's Texas Brigade, and paroled at Greensboro, N. C., about May 1, 1865. The balance of the regiment, which was not captured January 11, 1863, remained west of the Mississippi River, some serving in the 24th and 25th Regiments Texas Cavalry (Consolidated) and others in the 17th Consolidated Regiment Texas Dismounted Cavalry.

M U Potter

614.

Copyist.

(Confederate.)

H. 25 Texas.

Pvt J. Farris, Co. E, 25 Reg't Texas Infantry.

Appears on a

Roster

of troops of the Confederate Army captured at Fort Hindman, Arkansas Post, Ark., Jan. 11, 1863.

Roster not dated. Not Signed.

Remarks:

Number of roll:

18 sheet 115

Ed. J. Harris

(6259)

Copyist

A

Confederate.

25 Cav. Texas.

John Harris

Pvt. Co. E. 25 Regt. Tex. Cav.

Appears on a

Roll of Prisoners of War

received at Camp Butler, Ill., Jan. 31, 1863.

Roll dated

Not dated, 186 .

Where captured Ark. Post Ark.

When captured January 11, 1863.

Remarks:

Roll bears the following indorsement: "Received City Point, Va., April 16, 1863, from Jno. E. Mulford, Capt. 3d Infty N. Y. V. Comdg. Flag of Truce," (on the Within roll) Eight Hundred & Eighty three (883) Confederate Prisoners of War paroled for Exchange; also Two Surgeons.

J. H. THOMPSON, Capt. Comdg. Post."

Number of men

13

(6976)

Copyist.

(CONFEDERATE.)

14 | 25 Tex.

J. A. Harris

Co. [illegible] Regt Tex.

Appears on a Register of

Confederate States Hospital,
Petersburg, Va.,

containing a record of clothing and accoutrements.

Date Oct 26, 1863.

When delivered [illegible], 186 .

Remarks: Furl

Confed. Arch., Chap. 6, File No. 271, page 37

C. A. Line

(826) Copyist.

(CONFEDERATE.)

H 25 Texas

John Harris

Pvt Co E 25th Regt Texas Cav

Appears on a Register of

Way Hospital,
Meridian, Miss.

Complaint Inflammation

Admitted March 14, 1865.

Returned to duty ____, 186 .

Transferred ____, 186 .

Furloughed ____, 186 .

Remarks: Furloughed.

Confed. Arch., Chap. 6, File No. 665, page 211.

J M Vance

Copyist.

(625)

4301

(CONFEDERATE.)

John Harris

Pvt Co K 25 Texas

Appears on a
RECEIPT ROLL

for clothing,

for At Dalton Hosp. Ga. 3 Qr, 1863.

Date of issue July 11, 1863.

Signature By X

Remarks:

Roll No.

Copyist.

(CONFEDERATE.

H 3 Tex

J. Harris

Lt. Co. 3 Regt Tex Vols

Appears on a

Register

containing a record of the Property of Deceased Confederate Soldiers.

Date Aug 4, 1862.

Died in Gen Hos. Macon, Miss. May 19, 1862

Remarks:

Confed. Arch., Chap. 1, File No. 27, page 155

L. E. Fehl

(Copyist.)

Copyist.

Harrison, W. A.

Co. 6, 25 Texas Cavalry.

{ Gillespie's Reg't.
3 Texas Lancers.
3 Reg't Carter's Brig. }

Became Co. K, Granbury's Consol'd Texas Brig., about April 9, '65.

(Confederate.)

Private Private

REFERENCE SLIP.

Card filed with

Harrison William

Harrison R. H.

Smith's
Co. 1, 25 Texas Cavalry.

{ Gillespie's Reg't.
3 Texas Lancers.
3 Reg't Carter's Brig. }

Became Co. K, Granbury's Consol'd Texas Brig., about April 9, '65.

(Confederate.)

Private | Private

CARD NUMBERS.

1	5035905	20	
2		21	
3		22	
4		23	
5		24	
6		25	
7		26	
8		27	
9		28	
10		29	
11		30	
12		31	
13		32	
14		33	
15		34	
16		35	
17		36	
18		37	
19		38	

Number of medical cards herein ____

Number of personal papers herein 5

Book Mark: ____

See also 4th Tex Inf (Co's 63-64)

(Confederate.)

H 25 Cav. Texas.

R. H. Harrison

Pvt., { Capt. C. P. Smith's Company,
25 Regiment Texas Cavalry.*

Appears on

Company Return

of the organization named above,

for the month of December, 1864.

Commissioned officers present and absent:

Remarks:

Alterations since last return among the enlisted men:

Date , 186 .

Place

Remarks:

Enlisted men on Extra or Daily Duty:

Absent enlisted men accounted for:

Absent without leave since Oct. 15, '64 — Grimes Co.

*This company was fomely Captain Wm. G. Webb's Company Texas Cavalry. It was assigned to the 25th Regiment Texas Cavalry about December 23, 1864, and transferred to Waller's Regiment Texas Cavalry about March 28, 1865.

The 25th Regiment Texas Cavalry (also known as the 3d Regiment Texas Lancers and as the 3d Regiment Carter's Brigade Texas Mounted Volunteers, or Cavalry,) was organized June 1, 1862, with eleven companies. Captain Proudfoot's company was merged into Company H some time after the muster of June 30, 1863. Many members of the regiment are found to have had prior service in the 9th (Nichols') Regiment Texas Infantry (6 months) or in Cavalry Company C, 3d (Kirby's) Battalion Texas Volunteers (6 months). A part of this regiment was captured at Arkansas Post, Ark., January 11, 1863, and exchanged east of the Mississippi River in April and May, 1863, when it was consolidated with similar remnants of the 17th, 18th and 24th Regiments Texas Cavalry. This consolidation was broken up in March, 1864, when these parts of the 24th and 25th Regiments Texas Cavalry were united to form one field organization, but each appears to have been mustered separately. About April 9, 1865, this portion of the regiment was consolidated with the remnants of other regiments in Granbury's Texas Brigade, and paroled at Greensboro, N. C., about May 1, 1865. The balance of the regiment, which was not captured January 11, 1863, remained west of the Mississippi River, some serving in the 24th and 25th Regiments Texas Cavalry (Consolidated) and others in the 17th Consolidated Regiment Texas Dismounted Cavalry.

H. W. Hibbard

Copyist.

(656)

Harrison, W. A.

Co. C, 25 Texas Cavalry.

{ Gillespie's Reg't.
3 Texas Lancers.
3 Reg't Carter's Brig. }

Became Co. K, Granbury's Consol'd Texas Brig., about April 9, '65.

(Confederate.)

Private | Private

REFERENCE SLIP.

Card filed with

Harrison, William

Harrison, William

Co. C, 25 Texas Cavalry.

{ Gillespie's Reg't.
3 Texas Lancers.
3 Reg't Carter's Brig. }

Became Co. K, Granbury's Consol'd Texas Brig., about April 9, '65.

(Confederate.)

Private | Private

CARD NUMBERS.

1	5-035-6885	20	
2	47034403	21	
3	45-48 9179	22	
4	6144	23	
5	491052	24	
6		25	
7		26	
8		27	
9		28	
10		29	
11		30	
12		31	
13		32	
14		33	
15		34	
16		35	
17		36	
18		37	
19		38	

Number of medical cards herein 2

Number of personal papers herein 1

BOOK MARK: _____

See also _____

(Confederate.)

25 Cav. Texas.

Wm Robertson

Corp., Co. C, 25 Reg't Texas Dismtd. Cav.

Appears on

Regimental Return

of the organization named above,

for the month of Sept, 1862.

Commissioned officers present and absent:

Station:

Remarks:

Alterations since last return among the enlisted men:

Date: , 186 .

Place:

Remarks:

Enlisted men on Extra or Daily Duty:

Absent enlisted men accounted for:

Sick furlough Surgeons Certificate

The 25th Regiment Texas Cavalry (also known as the 3d Regiment Texas Lancers and as the 3d Regiment Carter's Brigade Texas Mounted Volunteers or Cavalry.) was organized June 1, 1862, with eleven companies. Captain Proudfoot's Company was merged into Company H some time after the muster of June 30, 1863. Many members of the regiment are found to have had prior service in the 9th (Nichols') Regiment Texas Infantry (6 months) or in Cavalry Company C, 3d (Kirby's) Battalion Texas Volunteers (6 months). A part of this regiment was captured at Arkansas Post, Ark., January 11, 1863, and exchanged east of the Mississippi River in April and May, 1863, when it was consolidated with similar remnants of the 17th, 18th and 24th Regiments Texas Cavalry. This consolidation was broken up in March, 1864, when these parts of the 24th and 25th Regiments Texas Cavalry were united to form one field organization, but each appears to have been mustered separately. About April 9, 1865, this portion of the regiment was consolidated with the remnants of other regiments in Granbury's Texas Brigade, and paroled at Greensboro, N. C., about May 1, 1865. The balance of the regiment, which was not captured January 11, 1863, remained west of the Mississippi River, some serving in the 24th and 25th Regiments Texas Cavalry (Consolidated) and others in the 17th Consolidated Regiment Texas Dismounted Cavalry.

W. W. Porter

Copyist.

(Confederate.)

H. 25 | Texas.

R. A. Harrison

Pvt, Co. H, 25 Reg't Texas Infantry.

Appears on a

Roster

of troops of the Confederate Army captured at Fort Hindman, Arkansas Post, Ark., Jan. 11, 1863.

Roster not dated. Not Signed.

Remarks:

Number of roll:

1 sheet 121 E. J. Harris

(6390) Copyist

(Confederate.)

H 25 Cav. Texas.

W. A. Harrison

Pvt. Co. E. 25 Regt. Tex. Cav.

Appears on a

Roll of Prisoners of War

received at Camp Butler, Ill., Jan. 31, 1863.

Roll dated

Not dated, 186 .

Where captured Ark. Post Ark.

When captured January 11, 1863.

Remarks:

Sick in H.

x. Name [illegible] on roll

Roll bears the following indorsement: "Received City Point, Va., April 15, 1863, from Jno. E. Mulford, Capt. 3d Infty. N. Y. V. Comdg. 'Flag of Truce,' (on the within rolls) Eight Hundred & Eighty three (883) Confederate Prisoners of War paroled for Exchange; also Two Surgeons.

J. H. Thompson, *Capt. Comdg. Post.*"

Number of roll:

12

(6256)

Copyist.

(Confederate.

[illegible]

Appears on a

Roll of Prisoners of War

at Camp Butler, Ill.

Roll dated [illegible] Washington D.C. Sept 2, 186 3.

Where captured

When captured

Remarks Died April 14 1863

---

*This roll was compiled in the office of the Commissary of Prisoners, Washington, D.C., and forwarded to the Commandant of Camp Butler, Springfield, Ill., September 2, 1863, with a request that information as to what disposition had been made of the prisoners mentioned therein be entered in the column of remarks opposite to the respective names. This request was complied with and the roll returned September 9, 1863, with a statement that the remarks made on the roll had been obtained from the list of deaths and the oaths of allegiance on file at Headquarters, Camp Butler.—R. & P. 766/856.

Number of roll:

6

(8296)

W. H. Lamon

Copyist

(Confederate.)

H. 25th Cav. Sergt.

Co. I. Harrison's

Regt. Co. 25 Regt. Tenn. Cav.

Appears on a

Roll of Prisoners of War

who died at Camp Butler, Springfield, Illinois.

Roll dated

March 14, 1863

Where captured Fort Pillow, Tenn.

When captured January 11, 1863.

Remarks: Died March 14, 1863.

Roll bears the following certificate: "I Certify that the foregoing is a correct Roll of Prisoners of War who have died at Camp Butler, Ills., to this date, as appears by records in the U. S. General Hospital at that Post.—A. G. KIRKHAM, Act. Asst. Surgeon, U. S. A., In charge U. S. Gen'l Hospital, Camp Butler, Ills."

Number of sheets

21

(Signed) J. W. Wilkinson

Capt.

Hart. J. H

Co. D, 25 Texas Cavalry.

Gillespie's Reg't.
3 Texas Lancers.
3 Reg't Carter's Briq.

Became Co. K, Granbury's Consol'd Texas Brig., about April 9, '65.

(Confederate.)

Corporal Private

REFERENCE SLIP.

Card filed with

Hart. John F.

Hart, John F.

Co. D, 25 Texas Cavalry.

Gillespie's Reg't.
3 Texas Lancers.
3 Reg't Carter's Brig.

Became Co. K, Granbury's Consol'd Texas Brig., about April 9, '65.

(Confederate.)

Corporal | Private

CARD NUMBERS.

1	50 35 3734	20
2	3811	21
3	3895	22
4	3922	23
5	3998	24
6	4043	25
7	4087	26
8	4130	27
9	4185	28
10	47 03 42 84	29
11	45 48 92 20	30
12	46 55 58 449	31
13	54 06 33	32
14	45 84 83 31	33
15	45 77 75 73	34
16	80 67 01	35
17	88 86 81	36
18	04 68 88	37
19	33 22 44	38

Number of medical cards herein 0

Number of personal papers herein 2

Book Mark:

See also

(Confederate.)

1st | 25 Cav. | Texas.

John Hart

2 Corp, { Capt. J. P. Montgomery's Co., 3 Regiment Carter's Brigade Texas Mounted Volunteers.*

Age 21 years.

Appears on

Company Muster-in Roll

of the organization named above.

Roll dated Camp Carter near Hempstead, May 11, 1862.

Muster-in to date May 11, 1862.

Joined for duty and enrolled:

When March 21, 186 .

Where Calvert

By whom Capt Montgomery

Period 3 yrs or the war

No. of miles to rendezvous 170

Valuation of horse, $175.00; equipments, $ 30.00

Remarks:

*This company subsequently became Company D, 25th Regiment Texas Cavalry.

The 25th Regiment Texas Cavalry (also known as the 3d Regiment Texas Lancers and as the 3d Regiment Carter's Brigade Texas Mounted Volunteers, or Cavalry,) was organized June 1, 1862, with eleven companies. Captain Proudfoot's Company was merged into Company H some time after the muster of June 30, 1863. Many members of the regiment are found to have had prior service in the 9th (Nichols') Regiment Texas Infantry (6 months) or in Cavalry Company C, 3d (Kirby's) Battalion Texas Volunteers (6 months). A part of this regiment was captured at Arkansas Post, Ark., January 11, 1863, and exchanged east of the Mississippi River in April and May, 1863, when it was consolidated with similar remnants of the 17th, 18th and 24th Regiments Texas Cavalry. This consolidation was broken up in March, 1864, when these parts of the 24th and 25th Regiments Texas Cavalry were united to form one field organization, but each appears to have been mustered separately. About April 9, 1865, this portion of the regiment was consolidated with the remnants of other regiments in Granbury's Texas Brigade, and paroled at Greensboro, N. C., about May 1, 1865. The balance of the regiment, which was not captured January 11, 1863, remained west of the Mississippi River, some serving in the 24th and 25th Regiments Texas Cavalry (Consolidated) and others in the 17th Consolidated Regiment Texas Dismounted Cavalry.

Book mark:

W. D. Mayfield

Copyist.

(654)

(Confederate.)

25 Cav. Texas.

Thos E Proudfoot

2 Corp., Co. H, 25 Regiment Texas Cavalry.

Appears on

Company Muster Roll

of the organization named above,

for May 11 & June 30, 1862.

Enlisted:

When March 2, 186 .

Where Goliad

By whom Montgomery

Period 3 yr

Last paid:

By whom Payroll from enlistment

To what time , 186 .

Present or absent Present

Remarks: Elect May 12th

The 25th Regiment Texas Cavalry (also known as the 3d Regiment Texas Lancers and as the 3d Regiment Carter's Brigade Texas Mounted Volunteers, or Cavalry,) was organized June 1, 1862, with eleven companies. Captain Proudfoot's Company was merged into Company H some time after the muster of June 30, 1862. Many members of the regiment are found to have had prior service in the 9th (Nichols') Regiment Texas Infantry (6 months) or in Cavalry Company C, 3d (Kirby's) Battalion Texas Volunteers (6 months). A part of this regiment was captured at Arkansas Post, Ark., January 11, 1863, and exchanged east of the Mississippi River in April and May, 1863, when it was consolidated with similar remnants of the 17th, 19th and 24th Regiments Texas Cavalry. This consolidation was broken up in March, 1864, when these parts of the 24th and 25th Regiments Texas Cavalry were united to form one field organization, but each appears to have been mustered separately. About April 9, 1865, this portion of the regiment was consolidated with the remnants of other regiments in Granbury's Texas Brigade, and paroled at Greensboro, N. C., about May 1, 1865. The balance of the regiment, which was not captured January 11, 1863, remained west of the Mississippi River, some serving in the 24th and 25th Regiments Texas Cavalry (Consolidated) and others in the 17th Consolidated Regiment Texas Dismounted Cavalry.

Book mark:

W. D. Mayfield

(942) Copyist.

(Confederate.)

H 25 Cav. Texas.

I. F. Hart

2 Corp., Co. D, 25 Regiment Texas Cavalry.

Appears on

Company Muster Roll

of the organization named above,

for June 3, 1862 to Sept 30, 1863.

Enlisted:

When ____, 186 .

Where

By whom

Period

Last paid:

By whom Capt Proudfoot

To what time June 3, 1862, 186 .

Present or absent Present

Remarks: Entitled to pay for use of horse from 3rd June 62 to Oct 1st 62 3 mos. 27 days.

The 25th Regiment Texas Cavalry (also known as the 3d Regiment Texas Lancers and as the 3d Regiment Carter's Brigade Texas Mounted Volunteers, or Cavalry,) was organized June 1, 1862, with eleven companies. Company H some time after the muster of June 30, 1862. Many members of the regiment are found to have had prior service in the 9th (Nichols') Regiment Texas Infantry (6 months) or in Cavalry Company C, 3d (Kirby's) Battalion Texas Volunteers (6 months). A part of this regiment was captured at Arkansas Post, Ark., January 11, 1863, when it was consolidated with similar remnants of the 17th, 18th and 24th Regiments Texas Cavalry. This consolidation was broken up in March, 1864, when these parts of the 24th and 25th Regiments Texas Cavalry were united to form one field organization, but each appears to have been mustered separately. About April 9, 1865, this portion of the regiment was consolidated with the remnants of other regiments in Granbury's Texas Brigade, and paroled at Greensboro, N. C., about May 1, 1865. The balance of the regiment, which was not captured January 11, 1863, remained west of the Mississippi River, some serving in the 24th and 25th Regiments Texas Cavalry (Consolidated) and others in the 17th Consolidated Regiment Texas Dismounted Cavalry.

Book mark:

W. D. Mayfield

Copyist.

(842).

(Confederate.)

2d | **25 Cav.** | **Texas.**

J. F. Foust

Corp, Co. 2d, 25 Regiment Texas Cavalry.

Appears on

Company Muster Roll

of the organization named above,

for May & June, 1863.

Enlisted:

When Mch 27, 1862.

Where Goliad Tex

By whom Lt J D Reed

Period 3 yr

Last paid:

By whom Capt Bashwell

To what time Apr 30, 1863.

Present or absent Present

Remarks:

The 25th Regiment Texas Cavalry (also known as the 3d Regiment Texas Lancers and as the 3d Regiment Carter's Brigade Texas Mounted Volunteers or Cavalry.) was organized June 1, 1862, with eleven companies. Captain Proudfoot's Company was merged into Company H some time after the muster of June 30, 1863. Many members of the regiment are found to have had prior service in the 9th (Nichols') Regiment Texas Infantry (6 months) or in Cavalry Company C, 3d (Kirby's) Battalion Texas Volunteers (6 months). A part of this regiment was captured at Arkansas Post, Ark., January 11, 1863, and exchanged east of the Mississippi River in April and May, 1863, when it was consolidated with similar remnants of the 17th, 18th and 24th Regiments Texas Cavalry. This consolidation was broken up in March, 1864, when these parts of the 24th and 25th Regiments Texas Cavalry were united to form one field organization, but each appears to have been mustered separately. About April 9, 1865, this portion of the regiment was consolidated with the remnants of other regiments in Granbury's Texas Brigade, and paroled at Greensboro, N. C., about May 1, 1865. The balance of the regiment, which was not captured January 11, 1863, remained west of the Mississippi River, some serving in the 24th and 25th Regiments Texas Cavalry (Consolidated) and others in the 17th Consolidated Regiment Texas Dismounted Cavalry.

Book mark:

W S Mayfield

Captain.

(643)

(Confederate.)

H. | 25 Cav. | Texas.

J. F. Hart

Capt, Co. d, 25 Regiment Texas Cavalry.

Appears on

Company Muster Roll

of the organization named above,

for July & Aug, 1863.

Enlisted:

When Mch 1, 1862.

Where Goliad

By whom Lt J. D. Reed

Period 3 yrs or the war

Last paid:

By whom Capt Moore

To what time June 30, 1863.

Present or absent Present

Remarks:

The 25th Regiment Texas Cavalry (also known as the 3d Regiment Texas Lancers and as the 3d Regiment Carter's Brigade Texas Mounted Volunteers, or Cavalry,) was organized June 1, 1862, with eleven companies. Captain Proudfoot's Company was merged into Company H some time after the muster of June 30, 1862. Many members of the regiment are found to have had prior service in the 9th (Nichols') Regiment Texas Infantry (6 months) or in Cavalry Company C, 3d (Kirby's) Battalion Texas Volunteers (6 months). A part of this regiment was captured at Arkansas Post, Ark., January 11, 1863, and exchanged east of the Mississippi River in April and May, 1863, when it was consolidated with similar remnants of the 17th, 18th and 24th Regiments Texas Cavalry. This consolidation was broken up in March, 1864, when these parts of the 24th and 25th Regiments Texas Cavalry were united to form one field organization, but each appears to have been mustered separately. About April 9, 1865, this portion of the regiment was consolidated with the remnants of other regiments in Granbury's Texas Brigade, and paroled at Greensboro, N. C., about May 1, 1865. The balance of the regiment, which was not captured January 11, 1863, remained west of the Mississippi River, some serving in the 24th and 25th Regiments Texas Cavalry (Consolidated) and others in the 17th Consolidated Regiment Texas Dismounted Cavalry.

Book mark:

W. D. Mayfield

Copyist.

(842)

(Confederate.)

25 Cav. Texas.

[illegible] Proudfoot

Veut., Co. [illegible], 25 Regiment Texas Cavalry.

Appears on

Company Muster Roll

of the organization named above,

for [illegible], 1863.

Enlisted:

When [illegible], 1862.

Where Goliad

By whom Lt. Reed

Period 3 yrs or the war

Last paid:

By whom Capt Finnegin

To what time Aug 31, 1863.

Present or absent Present

Remarks: [illegible]

The 25th Regiment Texas Cavalry (also known as the 2d Regiment Texas Lancers and as the 3d Regiment Carter's Brigade Texas Mounted Volunteers, or Cavalry,) was organized June 1, 1862, with eleven companies. Captain Proudfoot's Company was merged into Company H some time after the muster of June 30, 1863. Many members of the regiment are found to have had prior service in the 9th (Nichols') Regiment Texas Infantry (6 months) or in Cavalry Company C, 3d (Kirby's) Battalion Texas Volunteers (6 months). A part of this regiment was captured at Arkansas Post, Ark., January 11, 1863, and exchanged east of the Mississippi River in April and May, 1863, when it was consolidated with similar remnants of the 17th, 18th and 24th Regiments Texas Cavalry. This consolidation was broken up in March, 1864, when these parts of the 24th and 25th Regiments Texas Cavalry were united to form one field organization, but each appears to have been mustered separately. About April 9, 1865, this portion of the regiment was consolidated with the remnants of other regiments in Granbury's Texas Brigade, and paroled at Greensboro, N. C., about May 1, 1865. The balance of the regiment, which was not captured January 11, 1863, remained west of the Mississippi River, some serving in the 24th and 25th Regiments Texas Cavalry (Consolidated) and others in the 17th Consolidated Regiment Texas Dismounted Cavalry.

Book mark: [illegible]

W. D. Mayfield

(842) Copyist.

(Confederate.)

H. 25 Cav. Texas.

J. M. Clark

Pvt, Co. A, 25 Regiment Texas Cavalry.

Appears on

Company Muster Roll

of the organization named above,

for Nov & Dec, 186 3.

Enlisted:

When Mch 1, 186 2.

Where Goliad

By whom Lt Martin

Period 3 yrs or the war

Last paid:

By whom Capt Jones

To what time Aug 31, 186 3.

Present or absent Absent

Remarks: Captured near Rengold Ga.

The 25th Regiment Texas Cavalry (also known as the 3d Regiment Texas Lancers and as the 3d Regiment Carter's Brigade Texas Mounted Volunteers, or Cavalry,) was organized June 1, 1862, with eleven companies. Captain Proudfoot's Company was merged into Company H some time after the muster of June 30, 1863. Many members of the regiment are found to have had prior service in the 9th (Nichols') Regiment Texas Infantry (6 months) or in Cavalry Company C, 3d (Kirby's) Battalion Texas Volunteers (6 months). A part of this regiment was captured at Arkansas Post, Ark., January 11, 1863, and exchanged east of the Mississippi River in April and May, 1863, when it was consolidated with similar remnants of the 17th, 18th and 24th Regiments Texas Cavalry. This consolidation was broken up in March, 1864, when these parts of the 24th and 25th Regiments Texas Cavalry were united to form one field organization, but each appears to have been mustered separately. About April 9, 1865, this portion of the regiment was consolidated with the remnants of other regiments in Granbury's Texas Brigade, and paroled at Greensboro, N. C., about May 1, 1865. The balance of the regiment, which was not captured January 11, 1863, remained west of the Mississippi River, some serving in the 24th and 25th Regiments Texas Cavalry (Consolidated) and others in the 17th Consolidated Regiment Texas Dismounted Cavalry.

Book mark:

W. D. Maxwell

(942) Copyist.

(Confederate.)

25 Cav. Texas.

W. H. Hunt

Corp., Co. K, 25 Regiment Texas Cavalry.

Appears on

Company Muster Roll

of the organization named above,

for Jan & Feb, 1864.

Enlisted:

When March 1, 1862.

Where Goliad Tex.

By whom Lt Martin

Period 3 yrs or the war

Last paid:

By whom Capt Cunningham

To what time Aug 31, 1863.

Present or absent Absent

Remarks: Captured near Kingston Ga.

The 25th Regiment Texas Cavalry (also known as the 3d Regiment Texas Lancers and as the 3d Regiment Carter's Brigade Texas Mounted Volunteers, or Cavalry,) was organized June 1, 1862, with eleven companies. Captain Proudfoot's Company was merged into Company H some time after the muster of June 30, 1862. Many members of the regiment are found to have had prior service in the 9th (Nichols') Regiment Texas Infantry (6 months) or in Cavalry Company C, 3d (Kirby's) Battalion Texas Volunteers (6 months). A part of this regiment was captured at Arkansas Post, Ark., January 11, 1863, and exchanged east of the Mississippi River in April and May, 1863, when it was consolidated with similar remnants of the 17th, 18th and 24th Regiments Texas Cavalry. This consolidation was broken up in March, 1864, when these parts of the 24th and 25th Regiments Texas Cavalry were united to form one field organization, but each appears to have been mustered separately. About April 9, 1865, this portion of the regiment was consolidated with the remnants of other regiments in Granbury's Texas Brigade, and paroled at Greensboro, N. C., about May 1, 1865. The balance of the regiment, which was not captured January 11, 1863, remained west of the Mississippi River, some serving in the 24th and 26th Regiments Texas Cavalry (Consolidated) and others in the 17th Consolidated Regiment Texas Dismounted Cavalry.

Book mark:

W. E. Mayfield

(642) Copyist.

(Confederate.)

25 Cav. Texas.

[illegible], Co. [illegible], 25 Regiment Texas Cavalry.

Appears on

Company Muster Roll

of the organization named above,

for [illegible], 1864

Enlisted:

When [illegible], 1862.

Where [illegible]

By whom [illegible]

Period [illegible]

Last paid:

By whom [illegible]

To what time Oct 31, 1863

Present or absent Absent

Remarks Prisoner of War captured near Rogersville Tenn Nov 23

The 25th Regiment Texas Cavalry (also known as the 3d Regiment Texas Lancers and as the 3d Regiment Carter's Brigade Texas Mounted Volunteers, or Cavalry,) was organized June 1, 1862, with eleven companies. Captain Proudfoot's Company was merged into Company H some time after the muster of June 30, 1862. Many members of the regiment are found to have had prior service in the 9th (Nichols') Regiment Texas Infantry (6 months) or in Cavalry Company C, 3d (Kirby's) Battalion Texas Volunteers (6 months). A part of this regiment was captured at Arkansas Post, Ark., January 11, 1863, and exchanged east of the Mississippi River in April and May, 1863, when it was consolidated with similar remnants of the 17th, 18th and 24th Regiments Texas Cavalry. This consolidation was broken up in March, 1864, when these parts of the 24th and 25th Regiments Texas Cavalry were united to form one field organization, but each appears to have been mustered separately. About April 9, 1865, this portion of the regiment was consolidated with the remnants of other regiments in Granbury's Texas Brigade, and paroled at Greensboro, N. C., about May 1, 1865. The balance of the regiment, which was not captured January 11, 1863, remained west of the Mississippi River, some serving in the 24th and 25th Regiments Texas Cavalry (Consolidated) and others in the 17th Consolidated Regiment Texas Dismounted Cavalry.

Book mark:

W. H. Mayfield

(842) Copyist.

(Confederate.)

H. 25 **Texas.**

Corp J. F. Harris, Co. D, 25 Reg't Texas Infantry.

Appears on a

Roster

of troops of the Confederate Army captured at Fort Hindman, Arkansas Post, Ark., Jan. 11, 1863.

Roster not dated.

Remarks:

Number of roll 13 sheet 118

(6304) Ed. J. Harris

Copyist

(Confederate.)

H 25 Cav. Texas

J. F. Hart

Lt. Co. D. 25 Regt. Tex. Cav.

Appears on a

Roll of Prisoners of War

received at Camp Butler, Ill., Jan. 31, 1863.

Roll dated

Not dated, 186 .

Where captured Ark Post Ark.

When captured January 11, 1863.

Remarks:

Roll bears the following indorsement: "Received City Point, Va., April 15, 1863, from Jno. E. Mulford, Capt. 3d Infty N. Y. V. Comdg. 'Flag of Truce,' (on the within rolls) Eight Hundred & Eighty three (883) Confederate Prisoners of War paroled for Exchange; also Two Surgeons.

J. H. THOMPSON, Capt. Comdg. Post."

Number of rolls:

12

(6305)

E. A. Ramsey

Copyist.

(Confederate.)

H | 24 Tenn | Tex.

Jno. Hart-

Pvt Co D, 24 Reg Texas Cav

Appears on a

Roll of Prisoners of War

captured by Forces under command of Maj. Gen. Thomas, comdg. Dept. Cumberland, and forwarded to Capt. S. E. Jones, Provost Marshal, Louisville, Ky., Dec. 6, 1863.*

Roll dated Headquarters Dept Cumberland, Office Provost Marshal Gen'l, Nashville, Dec. 6, 1863.

Where captured Missionary Ridge

When captured [illegible], 186 .

Remarks: .....

*Indorsement on roll shows "Roll of Prisoners of War forwarded from Nashville, Tenn., to Louisville, Ky., Dec. 6, 1863."

Hd. Qrs. Prov. Mar. Gen'l, Dept. of the Cumb'd, Nashville, Tenn.; Roll No. 144; sheet 2

L. Fairchild

Capt.

(8295)

(Confederate.)

Appears on a register of

Prisoners of War,

Department of the Cumberland.

When captured , 186 .

Where captured

By whom captured

When paroled , 186 .

To what point forwarded

Remarks:

Dept. of the Cumberland, Reg. No. 2; page
(Hd. Qrs. Prov. Mar. General, Nashville, Tenn.)

(800) Copyist.

(Confederate.)

24 | 24 Cav | Tex

John Hart

Cpl. Co. D. 24 Regt. Tex Cav

Appears on a

Roll of Prisoners of War

received at Louisville, Ky., Dec. 7, 1863, from Nashville, Tenn.

Roll dated Headquarters Dist. of Ky., Louisville, Dec. 7, 1863.

Where captured Mission Ridge

When captured Nov 25, 1863.

Remarks:

Number of roll:
77; sheet 6

J. N. Hammer
Copyist.

(2196)

(Confederate.)

Appears on a Register of

Prisoners of War

received at Military Prison, Louisville, Ky.

Where captured [illegible]

When captured [illegible] 25 , 1863.

Discharged:

Terms [illegible]

When [illegible] , 1863.

Remarks:

Louisville, Ky., Register No. 2; page 44 1

---

(580) [illegible]

Copyist.

(Confederate.)

H — 24 Cav. Tex.

John Hart

1st Co. K, 24th Tex. Cav.

Appears on a roll of

Prisoners of War

at Military Prison, Louisville, Ky.

When received Dec. 7, 1863.

Where captured Missionary Ridge

When captured Nov. 25, 1863.

When discharged Dec. 8, 1863.

Remarks, charges, &c. Rock Island

Louisville, Ky., Register No. 5; page 4

T. A. Parker

(639)

Copyist.

(Confederate.)

H 27 Cav | Texas

J. H. Hart

Lieut Co D 27th Regt Tex Cav.

Appears on a

Roll of Prisoners of War

forwarded from Louisville, Ky., to Rock Island, Ill., Dec. 8, 1863.

Roll dated Headquarters District of Kentucky, Louisville, Dec. 8, 1863.

Where captured Missionary Ridge

When captured Nov 25, 1863

Remarks:

Number of roll:

262; sheet

(6859)

Copyist.

(Confederate.)

H 25 Cav Tex

John W. Hart

Pvt, Co. D, 25 Reg't Tex. Cav

Name appears as signature to an

Oath of Allegiance

to the United States, subscribed and sworn to at Rock Island Barracks, Ill., November 18, 1864.

Place of residence Goliad. Tex

Complexion Dark; hair Black

Eyes Gray; height 5. 11.

Age 43 years.

Remarks: Captured Nov 25. 63. Missy River. confined at the Post Dec 11. 63

202

B. J. C. Stroyer

(665)

(Confederate.)

H 24 Con Regt

J. W. Hart

Co. C, 24 Reg't Tenn Cav.

Appears on a

Roll of Prisoners of War

at Rock Island Barracks, Ill., received from Louisville, Ky.

Roll dated Rock Island Barracks, Ill., Dec. 25, 1863.

Where captured Thompsons Creek

When captured Dec 25, 1863.

Remarks: Enlisted Dec 11 1863

Number of rolls

22

(4850)

J. Merchant

Copyist

Hart. J. H.

Co. D, 25 Texas Cavalry.

{ Gillespie's Reg't.
3 Texas Lancers.
3 Reg't Carter's Brig. }

Became Co. K, Granbury's Consol'd Texas Brig., about April 9, '65.

(Confederate.)

Corporal Private

REFERENCE SLIP.

Cards filed with

Hart John F.

Hart Richard

Co. C, 25 Texas Cavalry.

{ Gillespie's Reg't.
3 Texas Lancers.
3 Reg't Carter's Brig. }

Became Co. K, Granbury's Consol'd Texas Brig., about April 9, '65.

(Confederate.)

Private | Private

REFERENCE SLIP.

Cards filed with

Hart R J

Hart, R. J.

Co. B., 25 Texas Cavalry.

Gillespie's Reg't.
3 Texas Lancers.
3 Reg't Carter's Brig.

Became Co. K, Granbury's Consol'd Texas Brig., about April 9, '65.

(Confederate.)

Private | Private

CARD NUMBERS.

1	5-0355285-0	20	
2	2946	21	
3	3110	22	
4	7671	23	
5	47034238	24	
6	45-491034	25	
7	1047	26	
8		27	
9		28	
10		29	
11		30	
12		31	
13		32	
14		33	
15		34	
16		35	
17		36	
18		37	
19		38	

Number of medical cards herein 0

Number of personal papers herein 9

Book Mark:

See also

(Confederate.)

16 | 25 Cav. | Texas.

P. D. Hart

Pvt, Capt. J. N. Dark's Company,
3 Regiment Carter's Brigade
Texas Cavalry.*

Age 27 years.

Appears on

Company Muster-in Roll

of the organization named above.

Roll dated Liberty, Texas
May 8, 1862

Muster-in to date May 8, 1862.

Joined for duty and enrolled:

When May 1, 186 .

Where Hardin

By whom J. N. Dark

Period 3 years or the war

No. of miles to rendezvous 40

Valuation of horse, $90 100; equipments, $20 100

Remarks:

*This company subsequently became Company B, 25th Regiment Texas Cavalry.

The 25th Regiment Texas Cavalry (also known as the 3d Regiment Texas Lancers and as the 3d Regiment Carter's Brigade Texas Mounted Volunteers, or Cavalry,) was organized June 1, 1862, with eleven companies. Captain Proudfoot's Company was merged into Company H some time after the muster of June 30, 1863. Many members of the regiment are found to have had prior service in the 9th (Nichols') Regiment Texas Infantry (6 months) or in Cavalry Company C, 2d (Kirby's) Battalion Texas Volunteers (6 months). A part of this regiment was captured at Arkansas Post, Ark., January 11, 1863, and exchanged east of the Mississippi River in April and May, 1863, when it was consolidated with similar remnants of the 17th, 18th and 24th Regiments Texas Cavalry. This consolidation was broken up in March, 1864, when these parts of the 24th and 25th Regiments Texas Cavalry were united to form one field organization, but each appears to have been mustered separately. About April 9, 1865, this portion of the regiment was consolidated with the remnants of other regiments in Granbury's Texas Brigade, and paroled at Greensboro, N. C., about May 1, 1865. The balance of the regiment, which was not captured January 11, 1863, remained west of the Mississippi River, some serving in the 24th and 25th Regiments Texas Cavalry (Consolidated) and others in the 17th Consolidated Regiment Texas Dismounted Cavalry.

Book mark:

J. H. Morris

(955) Copyist.

(Confederate.)

16 | 25 Cav. | Texas.

R. L. Hart

Pvt., Co. B, 25 Regiment Texas Cavalry.

Appears on

Company Muster Roll

of the organization named above,

for May 12 to June 30, 1862

Enlisted:

When May 1, 186 .

Where Hardin

By whom J. V. Park

Period 3 yrs

Last paid:

By whom

To what time , 186

Present or absent Present

Remarks:

The 25th Regiment Texas Cavalry (also known as the 3d Regiment Texas Lancers and as the 3d Regiment Carter's Brigade Texas Mounted Volunteers, or Cavalry.) was organized June 1, 1862, with eleven companies. Captain Proudfoot's Company was merged into Company H some time after the muster of June 30, 1862. Many members of the regiment are found to have had prior service in the 9th (Nichols') Regiment Texas Infantry (6 months) or in Cavalry Company C, 3d (Kirby's) Battalion Texas Volunteers (6 months). A part of this regiment was captured at Arkansas Post, Ark., January 11, 1863, and exchanged east of the Mississippi River in April and May, 1863, when it was consolidated with similar remnants of the 17th, 18th and 24th Regiments Texas Cavalry. This consolidation was broken up in March, 1864, when these parts of the 24th and 25th Regiments Texas Cavalry were united to form one field organization, but each appears to have been mustered separately. About April 9, 1865, this portion of the regiment was consolidated with the remnants of other regiments in Granbury's Texas Brigade, and paroled at Greensboro, N. C., about May 1, 1865. The balance of the regiment, which was not captured January 11, 1863, remained west of the Mississippi River, some serving in the 24th and 25th Regiments Texas Cavalry (Consolidated) and others in the 17th Consolidated Regiment Texas Dismounted Cavalry.

Book mark:

J. H. Harris
Copyist.

(842)

(Confederate.)

H | 25 Cav. | Texas.

G. J. Bart

Pvt., Co. B, 25 Regiment Texas Cavalry.

Appears on

Company Muster Roll

of the organization named above,

for July 1, 1862 to June 30, 1863.

Enlisted:

When May 1, 1862.

Where Hardeman, Tex.

By whom Capt. Dark

Period 3 Yrs

Last paid:

By whom Capt Davis

To what time June 30, 1862.

Present or absent

Remarks: Died at Camp Butler Illinois March 10. 1863

The 25th Regiment Texas Cavalry (also known as the 3d Regiment Texas Lancers and as the 3d Regiment Carter's Brigade Texas Mounted Volunteers, or Cavalry,) was organized June 1, 1862, with eleven companies. Captain Proudfoot's Company was merged into Company H some time after the muster of June 30, 1862. Many members of the regiment are found to have had prior service in the 9th (Nichols') Regiment Texas Infantry (6 months) or in Cavalry Company C, 3d (Kirby's) Battalion Texas Volunteers (6 months). A part of this regiment was captured at Arkansas Post, Ark., January 11, 1863, and exchanged east of the Mississippi River in April and May, 1863, when it was consolidated with similar remnants of the 17th, 18th and 24th Regiments Texas Cavalry. This consolidation was broken up in March, 1864, when these parts of the 24th and 25th Regiments Texas Cavalry were united to form one field organization, but each appears to have been mustered separately. About April 9, 1865, this portion of the regiment was consolidated with the remnants of other regiments in Granbury's Texas Brigade, and paroled at Greensboro, N. C., about May 1, 1865. The balance of the regiment, which was not captured January 11, 1863, remained west of the Mississippi River, some serving in the 24th and 25th Regiments Texas Cavalry (Consolidated) and others in the 17th Consolidated Regiment Texas Dismounted Cavalry.

Book mark:

J. H. Morris

Copyist.

(642)

(Confederate.)

He

25 Cav. Texas.

L. D. Hart

Pvt., Co. E, 25 Regiment Texas Cavalry.

Appears on

Regimental Return

of the organization named above,

for the month of Dec, 1862.

Commissioned officers present and absent:

Station

Remarks:

Alterations since last return among the enlisted men:

Date , 186 .

Place

Remarks:

Enlisted men on Extra or Daily Duty.

Brigade Commissary

Absent enlisted men accounted for

The 25th Regiment Texas Cavalry (also known as the 3d Regiment Texas Lancers and as the 3d Regiment Carter's Brigade Texas Mounted Volunteers, or Cavalry) was organized June 1, 1862, with eleven companies. Captain Proudfoot's Company was merged into Company H some time after the muster of June 30, 1863. Many members of the regiment are found to have had prior service in the 9th (Nichols') Regiment Texas Infantry (6 months) or in Cavalry Company C, 3d (Kirby's) Battalion Texas Volunteers (6 months). A part of this regiment was captured at Arkansas Post, Ark., January 11, 1863, and exchanged east of the Mississippi River in April and May, 1863, when it was consolidated with similar remnants of the 17th, 18th and 24th Regiments Texas Cavalry. This consolidation was broken up in March, 1864, when those parts of the 24th and 25th Regiments Texas Cavalry were united to form one field organization, but each appears to have been mustered separately. About April 9, 1865, this portion of the regiment was consolidated with the remnants of other regiments in Granbury's Texas Brigade, and paroled at Greensboro, N. C., about May 1, 1865. The balance of the regiment, which was not captured January 11, 1863, remained west of the Mississippi River, some serving in the 24th and 25th Regiments Texas Cavalry (Consolidated) and others in the 17th Consolidated Regiment Texas Dismounted Cavalry.

W. W. Potter

(Confederate.)

K 25 Texas.

Ed. J. Hanie
Priv., Co. B, 25 Reg't Texas Infantry.

Appears on a

Roster

of troops of the Confederate Army captured at Fort Hindman, Arkansas Post, Ark., Jan. 11, 1863.

Roster not dated.

Remarks:

Number of roll
3 sheet 116

Ed. J. Hanie

Copyist.

(Confederate.)

Appears on a

Roll of Prisoners of War

who died at Camp Butler, Springfield, Illinois.

Roll dated

, 186

Where captured

When captured , 186

Remarks:

Roll bears the following certificate: "I Certify that the foregoing is a correct Roll of Prisoners of War who have died at Camp Butler, Ills., to this date, as appears by records in the U. S. General Hospital at that Post. — A. G. KINKEAD, *Act. Asst. Surgeon, U. S. A., in charge U. S. Gen'l Hospital, Camp Butler, Ills.*"

Number of men:

21

(Date)

Copyist.

(Confederate.)

H | 50 [illegible]

Richard Hart

Pvt Co B 25 Regt Ala Inf

Appears on a

Roll of Prisoners of War

who died at Camp Butler, Springfield, Illinois.

Roll dated [illegible], 1863

Where captured Cox's Fort York.

When captured [illegible] 11, 1863.

Remarks: Died March 5, 1863

Roll bears the following certificate: "I Certify that the foregoing is a correct Roll of Prisoners of War who have died at Camp Butler, Ills., to this date, as appears by records in the U. S. General Hospital at that Post.—A. G. KINKEAD, *Act. Asst. Surgeon, U. S. A., In charge U. S. Gen'l Hospital, Camp Butler, Ills.*"

21

J. W. Wickware

Copyist.

Hartman, Douglas

Co. I, 25 Texas Cavalry.

{ Gillespie's Reg't.
3 Texas Lancers.
3 Reg't Carter's Brig. }

Became Co. K, Granbury's Consol'd Texas Brig., about April 9, '65.

(Confederate.)

Private | Private

CARD NUMBERS.

1	50355690	20	
2	5780	21	
3	5886	22	
4	47033993	23	
5	45489404	24	
6		25	
7		26	
8		27	
9		28	
10		29	
11		30	
12		31	
13		32	
14		33	
15		34	
16		35	
17		36	
18		37	
19		38	

Number of medical cards herein 0

Number of personal papers herein 2

BOOK MARK:

See also

(Confederate.)

4 | 25 Cav. Texas.

L. Fort

, { Capt. E. B. Pickett's Company, 3 Regiment Carter's Brigade Texas Mounted Volunteers.*

Age 17 years.

Appears on

Company Muster-in Roll

of the organization named above.

Roll dated Camp Carter, near Hempstead, May 3, 1862.

Muster-in to date May 3, 1862.

Joined for duty and enrolled:

When April 25, 186

Where Liberty

By whom Cleveland

Period 3 yrs.

No. of miles to rendezvous 90

Valuation of horse, $ 100; equipments, $ 100

Remarks:

*This company subsequently became Company I, 25th Regiment Texas Cavalry.

The 25th Regiment Texas Cavalry (also known as the 3d Regiment Texas Lancers and as the 2d Regiment Carter's Brigade Texas Mounted Volunteers, or Cavalry,) was organized June 1, 1862, with eleven companies. Captain Proudfoot's Company was merged into Company H some time after the muster of June 30, 1862. Many members of the regiment are found to have had prior service in the 9th (Nichols') Regiment Texas Infantry (6 months) or in Cavalry Company C, 3d (Kirby's) Battalion Texas Volunteers (6 months). A part of this regiment was captured at Arkansas Post, Ark., January 11, 1863, and exchanged east of the Mississippi River in April and May, 1863, when it was consolidated with similar remnants of the 17th, 18th and 24th Regiments Texas Cavalry. This consolidation was broken up in March, 1864, when those parts of the 24th and 25th Regiments Texas Cavalry were united to form one field organization, but each appears to have been mustered separately. About April 9, 1865, this portion of the regiment was consolidated with the remnants of other regiments in Granbury's Texas Brigade, and paroled at Greensboro, N. C., about May 1, 1865. The balance of the regiment, which was not captured January 11, 1863, remained west of the Mississippi River, some serving in the 24th and 25th Regiments Texas Cavalry (Consolidated) and others in the 17th Consolidated Regiment Texas Dismounted Cavalry.

Book mark:

T. Carp

1886. Copyist.

(Confederate.)

35 Cav. | Texas.

A

Douglas's Battery

T. V., Co. ..., 25 Regiment Texas Cavalry.

Appears on

Company Muster Roll

of the organization named above,

for Aug. & June 30, 1862.

Enlisted:

When ....

Where Waco

By whom Capt. Ford

Period ....., 186 .

Last paid:

By whom Capt. Ford

To what time ....., 186 .

Present or absent Present

Remarks: ....., 186 .

The 35th Regiment Texas Cavalry (also known as the 2d Regiment Texas Lancers and as the 2d Regiment Carter's Brigade Texas Mounted Volunteers, or Cavalry.) was organized June 1, 1863, with eleven companies, Captain Proudfoot's Company H some time after the muster of June 30, 1862, having been mustered into Company H of the regiment. Texas Infantry (6 months' service) as Cavalry Company C, 2d (Kirby's) Battalion Texas Volunteers (6 months). A part of this regiment was captured at Arkansas Post, Ark., January 11, 1863, and exchanged at Vicksburg, Miss., May 1, 1863, when it was consolidated with similar remnants of the 17th, 18th and 24th Regiments Texas Cavalry, which had been captured at Mississippi River in April and May, 1863, when the 17th, 18th and 24th Regiments Texas Cavalry were consolidated to form one field organization, but each appears to have retained its separate organization. About April 1, 1865, this portion of these parts of the 24th and 35th Regiments Texas Cavalry were paroled at Greensboro, N. C., about May 1, 1865. The balance of the regiment, which was with Granbury's Texas Brigade, and remained with the rear guard of the Mississippi River, surrendered with the Army of Tennessee, April 26, 1865. The remains of the regiment were consolidated with the 17th Regiment Texas Cavalry (Consolidated) and others in the 17th Consolidated Regiment Texas Dismounted Cavalry.

Book mark:

(848) .....

Copied.

(Confederate.)

H | 25 Cav. | Texas.

Thomas Hartson

Pvt., Co. ——, 25 Regiment Texas Cavalry.

Appears on

Company Muster Roll

of the organization named above,

for May 12 to June 30, 1862.

Enlisted:

When Mar. 25, ——, 186 .

Where Liberty

By whom Lindsay

Period 3 yrs.

Last paid:

By whom ——

To what time ——, 186 .

Present or absent Present

Remarks: ——

The 25th Regiment Texas Cavalry (also known as the 3d Regiment Texas Lancers and as the 3d Regiment Carter's Brigade Texas Mounted Volunteers, or Cavalry,) was organized June 1, 1862, with eleven companies. Captain Proudfoot's Company was merged into Company H some time after the muster of June 30, 1862. Many members of the regiment are found to have had prior service in the 9th (Nichols') Regiment Texas Infantry (6 months) or in Cavalry Company C, 3d (Kirby's) Battalion Texas Volunteers (6 months). A part of this regiment was captured at Arkansas Post, Ark., January 11, 1863, and exchanged east of the Mississippi River in April and May, 1863, when it was consolidated with similar remnants of the 17th, 19th and 24th Regiments Texas Cavalry. This consolidation was broken up in March, 1864, when these parts of the 24th and 25th Regiments Texas Cavalry were united to form one field organization, but each appears to have been mustered separately. About April 9, 1865, this portion of the regiment was consolidated with the remnants of other regiments in Granbury's Texas Brigade, and paroled at Greensboro, N. C., about May 1, 1865. The balance of the regiment, which was not captured January 11, 1863, remained west of the Mississippi River, some serving in the 24th and 25th Regiments Texas Cavalry (Consolidated) and others in the 17th Consolidated Regiment Texas Dismounted Cavalry.

Book mark: ——

J. Lee

(942) Copyist.

(Confederate.)

4 | 25 Cav. | Texas.

L. Parker

_____, Co. ___, 25 Regiment Texas Cavalry.

Appears on

Company Muster Roll

of the organization named above,

for Mar & Apr, 1863.

Enlisted:

When _____, 186 .

Where _____

By whom _____

Period _____

Last paid:

By whom _____

To what time _____, 186 .

Present or absent _____

Remarks: Hdqrs Camp Cutts.

The 25th Regiment Texas Cavalry (also known as the 3d Regiment Texas Lancers and as the 3d Regiment Carter's Brigade Texas Mounted Volunteers, or Cavalry.) was organized June 1, 1862, with eleven companies. Captain Proudfoot's Company was merged into Company H some time after the muster of June 30, 1862. Many members of the regiment are found to have had prior service in the 9th (Nichols') Regiment Texas Infantry (6 months) or in Cavalry Company C, 3d (Kirby's) Battalion Texas Volunteers (6 months). A part of this regiment was captured at Arkansas Post, Ark., January 11, 1863, and exchanged east of the Mississippi River in April and May, 1863, when it was consolidated with similar remnants of the 17th, 18th and 24th Regiments Texas Cavalry. This consolidation was broken up in March, 1864, when these parts of the 24th and 25th Regiments Texas Cavalry were united to form one field organization, but each appears to have been mustered separately. About April 9, 1865, this portion of the regiment was consolidated with the remnants of other regiments in Granbury's Texas Brigade, and paroled at Greensboro, N. C., about May 1, 1865. The balance of the regiment, which was not captured January 11, 1863, remained west of the Mississippi River, some serving in the 24th and 25th Regiments Texas Cavalry (Consolidated) and others in the 17th Consolidated Regiment Texas Dismounted Cavalry.

Book mark: _____

L. Parker

(842) Copyist.

(Confederate.)

25 | Texas.

Appears on a ... 25 Regt Texas Infantry.

of troops of the Confederate Army captured at Fort Hindman, Arkansas Post, Ark., Jan. 11, 1863.

Roster

Roster not dated.

Remarks:

Number of rolls 1 sheet 109

(over)

(Confederate.)

H 25 Texas.

Haytman

Pvt , Co. , 25 Reg't Texas Infantry.

Appears on a

Roster

of troops of the Confederate Army captured at Fort Hindman, Arkansas Post, Ark., Jan. 11, 1863.

Roster not dated.

Remarks:

Number of roll:

1 sheet 109

(6896) Copyist

Confederate.

A 25 Tenn. Regt.

E Battalion

Pvt. Co. I 25 Regt. Tenn Cavy.

Appears on a

Roll of Prisoners of War

received at Camp Butler, Ill., Jan. 31, 1863.

Roll dated

Not dated, 186 .

Where captured Ark Post[illegible],

When captured Jany 11, 1863.

Remarks:

Paroled.

x Name cancelled on roll

Roll bears the following indorsement: "Received City Point, Va., April 15, 1863, from Jno. E. Mulford, Capt. 3d Infty. N. Y. V., Comdg. 'Flag of Truce.' (on the within rolls) Eight Hundred & Eighty three (883) Confederate Prisoners of War paroled for Exchange; also Two Surgeons.

J. H. THOMPSON, *Capt. Comdg. Post.*"

Number of roll:

12

(6336)

E. E. Rawlins

Copyist.

Hartman, Levi

Co. 14, 25 Texas Cavalry.

{ Gillespie's Reg't.
3 Texas Lancers.
3 Reg't Carter's Brig. }

Became Co. K, Granbury's Consol'd Texas Brig., about April 9, '65.

(Confederate.)

Private | Private

CARD NUMBERS.

1	5035240	20	
2	5268	21	
3	5406	22	
4	6989	23	
5	47034134	24	
6	45491030	25	
7		26	
8		27	
9		28	
10		29	
11		30	
12		31	
13		32	
14		33	
15		34	
16		35	
17		36	
18		37	
19		38	

Number of medical cards herein 0

Number of personal papers herein 0

Book Mark: _____

See also _____

(Confederate.)

25 Cav. Texas.

[illegible] Lacour

[illegible] Capt. Gilbert Lacour's Company, 3 Regiment Carter's Brigade Mounted Volunteers.*

Age [illegible] years.

Appears on

Company Muster-in Roll

of the organization named above.

Roll dated Camp Carter near Hempstead May 3, 1862

Muster-in to date May 3, 1862.

Joined for duty and enrolled:

When [illegible] March 17, 186[illegible].

Where Liberty

By whom C. Cleveland

Period 3 years

No. of miles to rendezvous 50

Valuation of horse, $ 100; equipments, $ 100

Remarks: Elected 3rd Sergeant June 10, 1862

*This company subsequently became Company H, 25th Regiment Texas Cavalry.

The 25th Regiment Texas Cavalry (also known as the 3d Regiment Texas Lancers and as the 3d Regiment Carter's Brigade Texas Mounted Volunteers, or Cavalry,) was organized June 1, 1862, with eleven companies. Captain Proudfoot's Company was merged into Company H some time after the muster of June 30, 1863. Many members of the regiment are found to have had prior service in the 9th (Nichols') Regiment Texas Infantry (6 months) or in Cavalry Company C, 3d (Kirby's) Battalion Texas Volunteers (6 months). A part of this regiment was captured at Arkansas Post, Ark., January 11, 1863, and exchanged east of the Mississippi River in April and May, 1863, when it was consolidated with similar remnants of the 17th, 18th and 24th Regiments Texas Cavalry. This consolidation was broken up in March, 1864, when these parts of the 24th and 25th Regiments Texas Cavalry were united to form one field organization, but each appears to have been mustered separately. About April 9, 1865, this portion of the regiment was consolidated with the remnants of other regiments in Granbury's Texas Brigade, and paroled at Greensboro, N. C., about May 1, 1865. The balance of the regiment, which was not captured January 11, 1863, remained west of the Mississippi River, some serving in the 24th and 25th Regiments Texas Cavalry (Consolidated) and others in the 17th Consolidated Regiment Texas Dismounted Cavalry.

Book mark: [illegible]

[illegible] Copyist.

CORRECTION

Preceding image has been
REPEATED
to assure legibility or
correct a possible error

(Confederate.)

K 25 Cav. Texas.

Martin

Pvt., { Capt. Gilbert Lacour's Company, 3 Regiment Carter's Brigade Mounted Volunteers.*

Age 30 years.

Appears on

Company Muster-in Roll

of the organization named above.

Roll dated Camp Carter Near Hempstead May 3, 1862

Muster-in to date May 3, 1862.

Joined for duty and enrolled:

When ... 1862.

Where Liberty

By whom Col. Cleveland

Period 3 years

No. of miles to rendezvous 52

Valuation of horse, $ 100; equipments, $ 100

Remarks: Elected 2d Sergeant June 10, 1862

*The company subsequently became Company H, 25th Regiment Texas Cavalry

The 25th Regiment Texas Cavalry (also known as the 3d Regiment Texas Lancers and as the 3d Regiment Carter's Brigade Texas Mounted Volunteers, or Cavalry.) was organized June 1, 1862, with eleven companies. Captain Proudfoot's Company was merged into Company H some time after the muster of June 20, 1862. Many members of the regiment are found to have had prior service in the 9th (Nichols') Regiment Texas Infantry (6 months) or in Cavalry Company C, 3d (Kirby's) Battalion Texas Volunteers (3 months). A part of this regiment was captured at Arkansas Post, Ark., January 11, 1863, and exchanged east of the Mississippi River in April and May, 1863, when it was consolidated with similar remnants of the 17th, 18th and 24th Regiments Texas Cavalry. This consolidation was broken up in March, 1864, when these parts of the 24th and 25th Regiments Texas Cavalry were united to form one field organization, but each appears to have been mustered separately. About April 9, 1865, this portion of the regiment was consolidated with the remnants of other regiments in Granbury's Texas Brigade, and paroled at Greensboro, N. C., about May 1, 1865. The balance of the regiment, which was not captured January 11, 1863, remained west of the Mississippi River, some serving in the 24th and 25th Regiments Texas Cavalry (Consolidated) and others in the 17th Consolidated Regiment Texas Dismounted Cavalry.

Hawk mark: .....

J. W. Morris

Copyist.

(880)

(Confederate.)

25 Cav. Texas.

[illegible]

5 Sgt., Co. F, 25 Regiment Texas Cavalry.

Appears on

Company Muster Roll

of the organization named above,

for [illegible], 186[illegible]

Enlisted:

When [illegible], 186 .

Where [illegible]

By whom [illegible]

Period [illegible]

Last paid:

By whom [illegible]

To what time [illegible], 186 .

Present or absent [illegible]

Remarks: [illegible]

The 25th Regiment Texas Cavalry (also known as the 3d Regiment Texas Lancers and as the 3d Regiment Carter's Brigade Texas Mounted Volunteers, or Cavalry,) was organized June 1, 1863, with eleven companies. Captain Proudfoot's Company was merged into Company H some time after the muster of June 30, 1863. Many members of the regiment are found to have had prior service in the 8th (Nichols') Regiment Texas Infantry (6 months) or in Cavalry Company C, 3d (Kirby's) Battalion Texas Volunteers (6 months). A part of this regiment was captured at Arkansas Post, Ark., January 11, 1863, and exchanged east of the Mississippi River in April and May, 1863, when it was consolidated with similar remnants of the 17th, 18th and 24th Regiments Texas Cavalry. This consolidation was broken up in March, 1864, when these parts of the 25th and 25th Regiments Texas Cavalry were united to form one field organization, but each appears to have been mustered separately. About April 9, 1865, this portion of the regiment was consolidated with the remnants of other regiments in Ormsbury's Texas Brigade, and paroled at Greensboro, N. C., about May 1, 1865. The balance of the regiment, which was not captured January 11, 1863, remained west of the Mississippi River, some serving in the 24th and 25th Regiments Texas Cavalry (Consolidated) and others in the 17th Consolidated Regiment Texas Dismounted Cavalry.

Book mark: [illegible]

[illegible]

(642) Copyist.

(Confederate.)

H | 25 Cav. | Texas.

Wm Hartman

Pvt., Co. H, 25 Regiment Texas Cavalry.

Appears on

Company Muster Roll

of the organization named above,

for Sept & Oct, 1863.

Enlisted:

When Oct 14, 1863.

Where Silent

By whom Capt Caldwell

Period 3 years

Last paid:

By whom Capt Davis

To what time June 30, 1863

Present or absent

Remarks: Deserted Camp Caddo

Oct 14 1863

The 25th Regiment Texas Cavalry (also known as the 3d Regiment Texas Lancers and as the 3d Regiment Carter's Brigade Texas Mounted Volunteers, or Cavalry,) was organized June 1, 1863, with eleven companies. Captain Proudfoot's Company was merged into Company H some time after the muster of June 30, 1863. Many members of the regiment are found to have had prior service in the 9th (Nichols') Regiment Texas Infantry (6 months) or in Cavalry Company C, 3d (Kirby's) Battalion Texas Volunteers (6 months). A part of this regiment was captured at Arkansas Post, Ark., January 11, 1863, and exchanged east of the Mississippi River in April and May, 1863, when it was consolidated with similar remnants of the 17th, 18th and 24th Regiments Texas Cavalry. This consolidation was broken up in March, 1864, when these parts of the 24th and 25th Regiments Texas Cavalry were united to form one field organization, but each appears to have been mustered separately. About April 9, 1865, this portion of the regiment was consolidated with the remnants of other regiments in Granbury's Texas Brigade, and paroled at Greensboro, N. C., about May 1, 1865. The balance of the regiment, which was not captured January 11, 1863, remained west of the Mississippi River, some serving in the 24th and 25th Regiments Texas Cavalry (Consolidated) and others in the 17th Consolidated Regiment Texas Dismounted Cavalry.

Book mark:

Copyist.

(942)

(Confederate.)

25 Cav. Texas.

Pvt. Levi Hartman

....., Co. H, 25 Regiment Texas Cavalry.

Appears on

Regimental Return

of the organization named above,

for the month of Sept, 1862.

Commissioned officers present and absent:

.....

Station.....

Remarks:

Alterations since last return among the enlisted men:

Date ....., 186 .

Place .....

Remarks: .....

Enlisted men on Extra or Daily Duty:

.....

Absent enlisted men accounted for

Absent without Leave

The 25th Regiment Texas Cavalry (also known as the 3d Regiment Texas Lancers and as the 3d Regiment Carter's Brigade Texas Mounted Volunteers, or Cavalry,) was organized June 1, 1862, with eleven companies. Captain Proudfoot's Company was merged into Company H some time after the muster of June 30, 1862. Many members of the regiment are found to have had prior service in the 9th (Nichols') Regiment Texas Infantry (6 months) or in Cavalry Company C, 3d (Kirby's) Battalion Texas Volunteers (6 months). A part of this regiment was captured at Arkansas Post, Ark., January 11, 1863, and exchanged east of the Mississippi River in April and May, 1863, when it was consolidated with similar remnants of the 17th, 18th and 24th Regiments Texas Cavalry. This consolidation was broken up in March, 1864, when these parts of the 24th and 25th Regiments Texas Cavalry were united to form one field organization, but each appears to have been mustered separately. About April 9, 1865, this portion of the regiment was consolidated with the remnants of other regiments in Granbury's Texas Brigade, and paroled at Greensboro, N. C., about May 1, 1865. The balance of the regiment, which was not captured January 11, 1863, remained west of the Mississippi River, some serving in the 24th and 25th Regiments Texas Cavalry (Consolidated) and others in the 17th Consolidated Regiment Texas Dismounted Cavalry.

W. W. Potter

644. Copyist.

(Confederate.)

H

25 Texas.

Pvt. L. Hartman

, Co. H, 25 Reg't Texas Infantry.

Appears on a

Roster

of troops of the Confederate Army captured at Fort Hindman, Arkansas Post, Ark., Jan. 11, 1863.

Roster not dated.

Remarks:

Number of roll:

Film sheet 113

(6296)

Copyist

(Confederate.)

H [illegible]

[illegible]

Pvt [illegible]

Appears on a

Roll of Prisoners of War

who died at Camp Butler, Springfield, Illinois.

Roll dated .....

..... , 1863

Where captured [illegible]

When captured ..... , 1863.

Remarks: Died March 14, 1863.

Roll bears the following certificate: "I Certify that the foregoing is a correct Roll of Prisoners of War who have died at Camp Butler, Ills., to this date, as appears by records in the U. S. General Hospital at that Post. – A. G. KINKEAD, *Act. Asst. Surgeon, U. S. A., In charge U. S. Gen'l Hospital, Camp Butler, Ills.*"

Number of rolls:

21

(8306) [illegible]

Copyist.

Hartman, S. C.

Co. E, 25 Texas Cavalry.

Gillespie's Reg't.
3 Texas Lancers.
3 Reg't Carter's Brig.

Became Co. K, Granbury's Consol'd Texas Brig., about April 9, '65.

(Confederate.)

Private Private

CARD NUMBERS.

1	5-0355-688	20	
2	5-779	21	
3		22	
4		23	
5		24	
6		25	
7		26	
8		27	
9		28	
10		29	
11		30	
12		31	
13		32	
14		33	
15		34	
16		35	
17		36	
18		37	
19		38	

Number of medical cards herein ____

Number of personal papers herein ____

BOOK MARK: ____

See also ____

(Confederate.)

4 | 25 Cav. | Texas.

J. C. Fortune

Pvt, { Capt. E. B. Pickett's Company, 3 Regiment Carter's Brigade Texas Mounted Volunteers.*

Age 22 years.

Appears on

Company Muster-in Roll

of the organization named above.

Roll dated Camp Carter near Sweetwater, Texas, May 3, 1862.

Muster-in to date May 3, 1862.

Joined for duty and enrolled:

When March 18, 1862.

Where Liberty

By whom Cleveland

Period 3 yrs.

No. of miles to rendezvous 75

Valuation of horse, $250.00; equipments, $40.00

Remarks:

*This company subsequently became Company I, 25th Regiment Texas Cavalry.

The 25th Regiment Texas Cavalry (also known as the 3d Regiment Texas Lancers and as the 3d Regiment Carter's Brigade Texas Mounted Volunteers, or Cavalry,) was organized June 1, 1863, with eleven companies. Captain Proudfoot's Company was merged into Company H some time after the muster of June 30, 1863. Many members of the regiment are found to have had prior service in the 9th (Nichols') Regiment Texas Infantry (6 months) or in Cavalry Company C, 3d (Kirby's) Battalion Texas Volunteers (6 months). A part of this regiment was captured at Arkansas Post, Ark., January 11, 1863, and exchanged east of the Mississippi River in April and May, 1863, when it was consolidated with similar remnants of the 17th, 19th and 24th Regiments Texas Cavalry. This consolidation was broken up in March, 1864, when some parts of the 24th and 25th Regiments Texas Cavalry were united to form one field organization, but each appears to have been mustered separately. About April 9, 1865, this portion of the regiment was consolidated with the remnants of other regiments in Granbury's Texas Brigade, and paroled at Greensboro, N. C., about May 1, 1865. The balance of the regiment, which was not captured January 11, 1863, remained west of the Mississippi River, some serving in the 24th and 25th Regiments Texas Cavalry (Consolidated) and others in the 17th Consolidated Regiment Texas Dismounted Cavalry.

Book mark:

J. Cav

Copyist.

(Confederate.)

4 | 25 Cav. Texas.

S. C. Hartson

Pvt., Co....., 25 Regiment Texas Cavalry.

Appears on

Company Muster Roll

of the organization named above,

for Augt & Sept, 1862.

Enlisted:

When ....., 186 .

Where Liberty

By whom Courtland

Period 3 yrs.

Last paid:

By whom .....

To what time ....., 186 .

Present or absent Present

Remarks: .....

The 25th Regiment Texas Cavalry (also known as the 3d Regiment Texas Lancers and as the 3d Regiment Carter's Brigade Texas Mounted Volunteers, or Cavalry,) was organized June 1, 1863, with eleven companies. Captain Proudfoot's Company was merged into Company H some time after the muster of June 30, 1863. Many members of the regiment are found to have had prior service in the 9th (Nichols') Regiment Texas Infantry (6 months) or in Cavalry Company C, 3d (Kirby's) Battalion Texas Volunteers (6 months). A part of this regiment was captured at Arkansas Post, Ark., January 11, 1863, and exchanged east of the Mississippi River in April and May, 1863, when it was consolidated with similar remnants of the 17th, 18th and 24th Regiments Texas Cavalry. This consolidation was broken up in March, 1864, when these parts of the 24th and 25th Regiments Texas Cavalry were enlisted to form one field organization, but each appears to have been mustered separately. About April 9, 1865, this portion of the regiment was consolidated with the remnants of other regiments in Granbury's Texas Brigade, and paroled at Greensboro, N. C., about May 1, 1865. The balance of the regiment, which was not captured January 11, 1863, remained west of the Mississippi River, some serving in the 24th and 25th Regiments Texas Cavalry (Consolidated) and others in the 17th Consolidated Regiment Texas Dismounted Cavalry.

Book mark: .....

J. Lay

(942) Copyist.

Harvill J. C.

Co. E, 25 Texas Cavalry.

Gillespie's Reg't.
3 Texas Lancers.
3 Reg't Carter's Brig.

Became Co. K, Granbury's Consol'd Texas Brig., about April 9, '65.

(Confederate.)

Private Private

CARD NUMBERS.

1	S-035-8738	20	
2		21	
3		22	
4		23	
5		24	
6		25	
7		26	
8		27	
9		28	
10		29	
11		30	
12		31	
13		32	
14		33	
15		34	
16		35	
17		36	
18		37	
19		38	

Number of medical cards herein 0

Number of personal papers herein 1

Book Mark:

See also

(Confederate.)

25 Cav. Texas.

C. Harrell

Capt., Co. H, 25 Regiment Texas Cavalry.

Appears on

Regimental Return

of the organization named above,

for the month of Feb., 1865.

Commissioned officers present and absent:

Station

Remarks:

Alterations since last return among the enlisted men:

Date Feb. 1, 1865.

Place Camp Grover

Remarks: Deserted

Enlisted men on Extra or Daily Duty:

Absent enlisted men accounted for

The 25th Regiment Texas Cavalry (also known as the 3d Regiment Texas Lancers and as the 3d Regiment Carter's Brigade Texas Mounted Volunteers or Cavalry) was organized June 1, 1862, with eleven companies. Captain Proudfoot's Company was merged into Company H some time after the muster of June 30, 1863. Many members of the regiment are found to have had prior service in the 9th (Nichols') Regiment Texas Infantry (6 months) or in Cavalry Company C, 3d (Kirby's) Battalion Texas Volunteers (6 months). A part of this regiment was captured at Arkansas Post, Ark., January 11, 1863, and exchanged east of the Mississippi River in April and May, 1863, when it was consolidated with similar remnants of the 17th, 18th and 24th Regiments Texas Cavalry. This consolidation was broken up in March, 1864, when these parts of the 24th and 25th Regiments Texas Cavalry were united to form one field organization, but each appears to have been mustered separately. About April 9, 1865, this portion of the regiment was consolidated with the remnants of other regiments in Granbury's Texas Brigade, and paroled at Greensboro, N. C., about May 1, 1865. The balance of the regiment, which was not captured January 11, 1863, remained west of the Mississippi River, some serving in the 24th and 25th Regiments Texas Cavalry (Consolidated) and others in the 17th Consolidated Regiment Texas Dismounted Cavalry.

B. R. Stough

Captain.

814.

Haskill P. A.

Co. —, 25 Texas Cavalry.

Gillespie's Reg't.
3 Texas Lancers.
3 Reg't Carter's Brig.

Became Co. K, Granbury's Consol'd Texas Brig., about April 9, '65.

(Confederate.)

— | —

CARD NUMBERS.

1	50358264	20	
2		21	
3		22	
4		23	
5		24	
6		25	
7		26	
8		27	
9		28	
10		29	
11		30	
12		31	
13		32	
14		33	
15		34	
16		35	
17		36	
18		37	
19		38	

Number of medical cards herein —

Number of personal papers herein —

Book Mark: —

See also —

W.

P. A. Hackett

_____, Co. _____, _____ Reg't _____

Appears on a

Return

of the companies attached to and on duty with the Twenty-fifth Regiment Texas Cavalry,

for the month of Dec., 1864.

Commissioned officers present and absent:

Station

Remarks:

Alterations since last return among the enlisted men:

Date , 186

Place

Remarks:

Enlisted men on Extra or Daily Duty:

Absent enlisted men accounted for:

Detailed in Q. M. Dept. Jany 8, 64,
by order Magruder.

B. R. Stough
Capt.

(644)

567

Hatch, E. J.

Smith's
Co. ____, 25 Texas Cavalry.

{ Gillespie's Reg't.
3 Texas Lancers.
3 Reg't Carter's Brig. }

Became Co. K, Granbury's Consol'd Texas Brig., about April 9, '65.

(Confederate.)

Private | Private

CARD NUMBERS.

1	503590655	20	
2		21	
3		22	
4		23	
5		24	
6		25	
7		26	
8		27	
9		28	
10		29	
11		30	
12		31	
13		32	
14		33	
15		34	
16		35	
17		36	
18		37	
19		38	

Number of medical cards herein 6

Number of personal papers herein 0

Book Mark: ____

See also ____

(Confederate.)

H 25 Cav. Texas.

C. J. Hatch

Pvt., Capt. C. P. Smith's Company, 25 Regiment Texas Cavalry.*

Appears on

Company Return

of the organization named above,

for the month of December, 1864.

Commissioned officers present and absent:

Remarks:

Alterations since last return among the enlisted men:

Date , 186 .

Place

Remarks:

Enlisted men on Extra or Daily Duty:

Absent enlisted men accounted for: Det'd. to transportation by ord. Col. Cook, Fayetteville.

*This company was fomely Captain Wm G Webb's Company Texas Cavalry. It was assigned to the 25th Regiment Texas Cavalry about December 22, 1864, and transferred to Waller's Regiment Texas Cavalry about March 28, 1865.

The 25th Regiment Texas Cavalry (also known as the 3d Regiment Texas Lancers and as the 3d Regiment Carter's Brigade Texas Mounted Volunteers, or Cavalry,) was organized June 1, 1863, with eleven companies. Captain Proudfoot's company was merged into Company H some time after the muster of June 30, 1863. Many members of the regiment are found to have had prior service in the 9th (Nichols') Regiment Texas Infantry (6 months) or in Cavalry Company C, 3d (Kirby's) Battalion Texas Volunteers (6 months). A part of this regiment was captured at Arkansas Post, Ark., January 11, 1863, and exchanged east of the Mississippi River in April and May, 1863, when it was consolidated with similar remnants of the 17th, 18th and 24th Regiments Texas Cavalry. This consolidation was broken up in March, 1864, when these parts of the 24th and 25th Regiments Texas Cavalry were ordered to form one field organization, but each appears to have been mustered separately. About April 9, 1865, this portion of the regiment was consolidated with the remnants of other regiments in Granbury's Texas Brigade, and paroled at Greensboro, N. C., about May 1, 1865. The balance of the regiment, which was not captured January 11, 1863, remained west of the Mississippi River, some serving in the 24th and 25th Regiments Texas Cavalry (Consolidated) and others in the 17th Consolidated Regiment Texas Dismounted Cavalry.

W. H. Hibbard

(166) Copyist.

Hatton, A. E.

Co. 19, 25 Texas Cavalry.

{ Gillespie's Reg't.
3 Texas Lancers.
3 Reg't Carter's Brig. }

Became Co. K, Granbury's Consol'd Texas Brig., about April 9, '65.

(Confederate.)

Private | Private

CARD NUMBERS.

1	5035239	20	
2		21	
3		22	
4		23	
5		24	
6		25	
7		26	
8		27	
9		28	
10		29	
11		30	
12		31	
13		32	
14		33	
15		34	
16		35	
17		36	
18		37	
19		38	

Number of medical cards herein ____

Number of personal papers herein 2

Book Mark: ____

See also ____

(Confederate.)

16 **25 Cav. Texas.**

A. E. Hatton

Pvt., { Capt. Gilbert Lacour's Company,
3 Regiment Carter's Brigade
Mounted Volunteers.*

Age 42 years.

Appears on

Company Muster-in Roll

of the organization named above.

Roll dated Camp Carter Texas

Hempstead May 3, 1862

Muster-in to date ..... 186 .

Joined for duty and enrolled:

When ..... March 14 ... 186 .

Where ..... Liberty

By whom C L Lockhart

Period ..... 3 years

No. of miles to rendezvous 90

Valuation of horse, $ ... 100; equipments, $ ... 155

Remarks: On furlough

*This company subsequently became Company H, 25th Regiment Texas Cavalry

The 25th Regiment Texas Cavalry (also known as the 3d Regiment Texas Lancers and as the 3d Regiment Carter's Brigade Texas Mounted Volunteers, or Cavalry.) was organized June 1, 1862, with eleven companies. Captain Proudfoot's Company was merged into Company H some time after the muster of June 30, 1862. Many members of the regiment are found to have had prior service in the 9th (Nichols') Regiment Texas Infantry (6 months) or in Cavalry Company C, 3d (Kirby's) Battalion Texas Volunteers (6 months). A part of this regiment was captured at Arkansas Post, Ark., January 11, 1863, and exchanged east of the Mississippi River in April and May, 1863, when it was consolidated with similar remnants of the 17th, 18th and 24th Regiments Texas Cavalry. This consolidation was broken up in March, 1864, when these parts of the 24th and 25th Regiments Texas Cavalry were united to form one field organization, but each appears to have been mustered separately. About April 9, 1865, this portion of the regiment was consolidated with the remnants of other regiments in Granbury's Texas Brigade, and paroled at Greensboro, N. C., about May 1, 1865. The balance of the regiment, which was not captured January 11, 1863, remained west of the Mississippi River, some serving in the 24th and 25th Regiments Texas Cavalry (Consolidated) and others in the 17th Consolidated Regiment Texas Dismounted Cavalry.

Book mark: .....

J. H. Morris

Asst. Copyist.

House, M

Co. H, 25 Texas Cavalry.

Gillespie's Reg't.
3 Texas Lancers.
3 Reg't Carter's Brig.

Became Co. K, Granbury's Consol'd Texas Brig., about April 9, '65.

(Confederate.)

Private | Private

REFERENCE SLIP.

Cards filed with

House, M

Havens, Rice

Co. E, 25 Texas Cavalry.

{ Gillespie's Reg't.
3 Texas Lancers.
3 Reg't Carter's Brig. }

Became Co. K, Granbury's Consol'd Texas Brig., about April 9, '65.

(Confederate.)

Corporal | Corporal

CARD NUMBERS.

1	50354212	20	
2	4322	21	
3	47034193	22	
4	45491043	23	
5		24	
6		25	
7		26	
8		27	
9		28	
10		29	
11		30	
12		31	
13		32	
14		33	
15		34	
16		35	
17		36	
18		37	
19		38	

Number of medical cards herein _____

Number of personal papers herein _____

BOOK MARK: _____

See also _____

Confederate.)

25 Cav. Texas.

[illegible]

[illegible], Co. [illegible], 25 Regiment Texas Cavalry.

Appears on

Company Muster Roll

of the organization named above,

for [illegible], 1862.

Enlisted:

When [illegible], 186 .

Where [illegible]

By whom [illegible]

Period [illegible]

Last paid:

By whom [illegible]

To what time [illegible], 186 .

Present or absent [illegible]

Remarks: [illegible]

The 25th Regiment Texas Cavalry (also known as the 3d Regiment Texas Lancers and as the 3d Regiment Carter's Brigade Texas Mounted Volunteers, or Cavalry,) was organized June 1, 1862, with eleven companies. Captain Proudfoot's Company was merged into Company H some time after the muster of June 30, 1862. Many members of the regiment are found to have had prior service in the 9th (Nichols') Regiment Texas Infantry (6 months) or in Cavalry Company C, 3d (Kirby's) Battalion Texas Volunteers (6 months). A part of this regiment was captured at Arkansas Post, Ark., January 11, 1863, and exchanged east of the Mississippi River in April and May, 1863, when it was consolidated with similar remnants of the 17th, 18th and 24th Regiments Texas Cavalry. This consolidation was broken up in March, 1864, when some parts of the 24th and 25th Regiments Texas Cavalry were united to form one field organization, but each appears to have been mustered separately. About April 9, 1865, this portion of the regiment was consolidated with the remnants of other regiments in Granbury's Texas Brigade, and paroled at Greensboro, N. C., about May 1, 1865. The balance of the regiment, which was not captured January 11, 1863, remained west of the Mississippi River, some serving in the 24th and 25th Regiments Texas Cavalry (Consolidated) and others in the 17th Consolidated Regiment Texas Dismounted Cavalry.

Book mark: [illegible]

(842) [illegible]

Copyist.

SEP. 30. 50354212 1911.

+ Name of Plaintiff in cal.
Name of Name. Warrant
Miss Karen

(Confederate.)

25 Cav. Texas.

[illegible]

[illegible], Co. [illegible], 25 Regiment Texas Cavalry.

Appears on

Company Muster Roll

of the organization named above,

for [illegible], 186;

Enlisted:

When [illegible], 186 .

Where [illegible]

By whom [illegible]

Period [illegible]

Last paid:

By whom [illegible]

To what time [illegible], 186 .

Present or absent [illegible]

Remarks: [illegible]

The 25th Regiment Texas Cavalry (also known as the 3d Regiment Texas Lancers and as the 3d Regiment Carter's Brigade Texas Mounted Volunteers, or Cavalry,) was organized June 1, 1862, with eleven companies. Captain Proudfoot's Company was merged into Company H some time after the muster of June 30, 1863. Many members of the regiment are found to have had prior service in the 9th (Nichols') Regiment Texas Infantry (6 months) or in Cavalry Company C, 3d (Kirby's) Battalion Texas Volunteers (6 months). A part of this regiment was captured at Arkansas Post, Ark., January 11, 1863, and exchanged east of the Mississippi River in April and May, 1863, when it was consolidated with similar remnants of the 17th, 18th and 24th Regiments Texas Cavalry. This consolidation was broken up in March, 1864, when these parts of the 24th and 25th Regiments Texas Cavalry were united to form one field organization, but each appears to have been mustered separately. About April 9, 1865, this portion of the regiment was consolidated with the remnants of other regiments in Granbury's Texas Brigade, and paroled at Greensboro, N. C., about May 1, 1865. The balance of the regiment, which was not captured January 11, 1863, remained west of the Mississippi River, some serving in the 24th and 25th Regiments Texas Cavalry (Consolidated) and others in the 17th Consolidated Regiment Texas Dismounted Cavalry.

Book mark: [illegible]

[illegible]

Copyist.

(Confederate.)

K. | 25 | Texas.

Rice Havens

Corp, Co. E, 25 Reg't Texas Infantry.

Appears on a

Roster

of troops of the Confederate Army captured at **Fort** Hindman, Arkansas Post, Ark., Jan. 11, 1863.

Roster not dated. No. 8 [illegible].

Remarks:

Number of roll:

13 sheet 115 H. J. Harris

(2350)

Copyist

(Confederate.)

[illegible]

Appears on a

Roll of Prisoners of War

who died at Camp Butler, Springfield, Illinois.

Roll dated [illegible], 1863

Where captured [illegible]

When captured [illegible], 1863.

Remarks: Died March [illegible], 1863.

Roll bears the following certificate: "I Certify that the foregoing is a correct Roll of Prisoners of War who have died at Camp Butler, Ills., to this date, as appears by records in the U. S. General Hospital at that Post.—A. G. KINKEAD, *Act. Asst. Surgeon, U. S. A., In charge U. S. Gen'l Hospital, Camp Butler, Ills.*"

Number of rolls

21

(copy) J. W. Whitman

Copyist.

Havered, J. S.

Co. C, 25 Texas Cavalry.

Gillespie's Reg't.
3 Texas Lancers.
3 Reg't Carter's Brig.

*Became Co. K, Granbury's Consol'd Texas Brig., about April 9, '65.

(Confederate.)

Private | Private

REFERENCE SLIP.

Cards filed with

Havered, S. J.

Havered, L. J

Co. B., 25 Texas Cavalry.

Gillespie's Reg't.
3 Texas Lancers.
3 Reg't Carter's Brig.

Became Co. K, Granbury's Consol'd Texas Brig., about April 9, '65.

(Confederate.)

Private Private

CARD NUMBERS.

1	5.0355484	20	
2	8849	21	
3		22	
4		23	
5		24	
6		25	
7		26	
8		27	
9		28	
10		29	
11		30	
12		31	
13		32	
14		33	
15		34	
16		35	
17		36	
18		37	
19		38	

Number of medical cards herein ____

Number of personal papers herein ____

Book Mark: ____

See also ____

CONFEDERATE

Statement of Service Reference Slip.

Commissioner of Pensions
(Source of commission)
State of Ex
S. F. Havard
(Name)
Co. B, 25 Regt Tex. Cav.

See Slip herewith.

FEB 26 1915
2:20

F.V.
F.F.

Form No. 467-2—A. G. O.
Rd. Oct. 7-16—15,000.

February 27, 1915.

Respectfully returned to the jad

Commissioner of Pensions,
State of Texas,
Austin,

inviting attention to the statement of this office of the 15th instant, in response to a similar inquiry.

The Adjutant General.

Form No. 124. A. G. O.
(Ed. Feb. 26-15—500,000.)

CONFEDERATE

Statement of Service Reference Slip.

Ter Com'r of Pensions

(Source of communication.)

S. C. Havard

(Name.)

Co. B, 2d Reg't Ark Dis'n

Name not found on m/r of said Co (not however so for as known except dismounted Co) of which the rolls on file cover from May 8/62 to Apr 30/64. A Reg'l return of said Regt for Feb. 1865 shows one J. S. Havered, private Co B, absent sick. Reg'l return for Jany. 1865 shows Pvt S. J. Havered of said Co. absent in confinement at Houston No other record nor file of war record found.

J. D. T. w.d.H. JHR

R. 1-4-75.

11 Jo

Form No. 447-2—A. G. O.
Ed. Oct. 7-14—15,000

1st E Div.
No record found.
2 20
Harley A.A.G.

Asst. Div.
any record of confinement?
Emmie
JHV
10 20

C & E. Div
no record of confinement
found in C & P records
Harley
A.A.G.

(Write nothing in this space.)

(Attach this end.)

Feb. 15, 1915.

Respectfully returned to the

Commissioner of Pensions,
State of Texas, Austin.

A regimental return on file for the 25th Reg't Texas Cavalry, C.S.A., shows one S. J. Maynard (name not found as S.J.Maynard), private, Company B, absent in confinement at Houston, and a return of said regiment for February, 1865, shows one J. S. Maynard, private, same company, absent sick.

Nothing additional has been found bearing on the subject of the inquiry.

H. J. McCain
The Adjutant General.

(Confederate.)

25 Cav. Texas.

[illegible], Co. [illegible], 25 Regiment Texas Cavalry.

Appears on

Regimental Return

of the organization named above,

for the month of [illegible], 1865.

Commissioned officers present and absent:

[illegible]

Station [illegible]

Remarks:

Alterations since last return among the enlisted men:

Date [illegible], 186 .

Place [illegible]

Remarks:

Enlisted men on Extra or Daily Duty:

[illegible]

Absent enlisted men accounted for:

In confinement at Galveston.

The 25th Regiment Texas Cavalry (also known as the 3d Regiment Texas Lancers and as the 3d Regiment Carter's Brigade Texas Mounted Volunteers or Cavalry.) was organized June 1, 1863, with eleven companies. Captain Proudfoot's Company was merged into Company H some time after the muster of June 20, 1863. Many members of the regiment are found to have had prior service in the 9th (Nichols') Regiment Texas Infantry (6 months) or in Cavalry Companies C, 3d (Kirby's) Battalion Texas Volunteers (6 months). A part of this regiment was captured at Arkansas Post, Ark., January 11, 1863, and exchanged east of the Mississippi River in April and May, 1863, when it was consolidated with similar remnants of the 17th, 19th and 24th Regiments Texas Cavalry. This consolidation was broken up in March, 1864, when those parts of the 24th and 25th Regiments Texas Cavalry were united to form one field organization, but each appears to have been mustered separately. About April 9, 1865, this portion of the regiment was consolidated with the remnants of other regiments in Granbury's Texas Brigade, and paroled at Greensboro, N. C., about May 1, 1865. The balance of the regiment, which was not captured January 11, 1863, remained west of the Mississippi River, some serving in the 24th and 25th Regiments Texas Cavalry (Consolidated) and others in the 17th Consolidated Regiment Texas Dismounted Cavalry.

[illegible]

Copyist.

614.

(Confederate.)

25 Cav. Texas.

H

+

Ed Travers

Co. G, 25 Regiment Texas Cavalry.

Appears on

Regimental Return

of the organization named above,

for the month of ....., 186-.

Commissioned officers present and absent:

Station

Remarks:

Alterations since last return among the enlisted men:

....., 186 .

Date

Place

Remarks:

Enlisted men on Extra or Daily Duty.

Absent enlisted men accounted for.

Absent, sick

The 25th Regiment Texas Cavalry (also known as the 3d Regiment Texas Lancers and as the 3d Regiment Carter's Brigade Texas Mounted Volunteers, or Cavalry,) was organized June 1, 1862, with eleven companies. Captain Proudfoot's Company was merged into Company H some time after the muster of June 30, 1863. Many members of the regiment are found to have had prior service in the 9th (Nichols') Regiment Texas Infantry (6 months) or in Cavalry Company C, 3d (Kirby's) Battalion Texas Volunteers (6 months). A part of this regiment was captured at Arkansas Post, Ark., January 11, 1863, and exchanged east of the Mississippi River in April and May, 1863, when it was consolidated with similar remnants of the 17th, 18th and 24th Regiments Texas Cavalry. This consolidation was broken up in March, 1864, when these parts of the 24th and 25th Regiments Texas Cavalry were united to form one field organization, but each appears to have been mustered separately. About April 9, 1865, this portion of the regiment was consolidated with the remnants of other regiments in Granbury's Texas Brigade, and paroled at Greensboro, N. C., about May 1, 1865. The balance of the regiment, which was not captured January 11, 1863, remained west of the Mississippi River, some serving in the 24th and 25th Regiments Texas Cavalry (Consolidated) and others in the 17th Consolidated Regiment Texas Dismounted Cavalry.

E. P. Stough

Copyist.

614

Haverea, James
Co B. 25th Tex. Cav.

Subject: Prisoner

Title of record: L.R.

Dept. Trans Miss Dist. of Tex.
New Mex. & Ariz.
Date: Feb. 7/65

This record contains information relative to the above named man, upon the subject stated.
(Confederate)

Havered W.

Co. B, 25 Texas Cavalry.

{ Gillespie's Reg't.
3 Texas Lancers.
3 Reg't Carter's Brig. }

Became Co. K, Granbury's Consol'd Texas Brig., about April 9, '65.

(Confederate.)

Private | Private

REFERENCE SLIP.

Cards filed with

Havard W. F.

Haword, W. F.

Co. B, 25 Texas Cavalry.

Gillespie's Reg't.
3 Texas Lancers.
3 Reg't Carter's Brig.

Became Co. K, Granbury's Consol'd Texas Brig., about April 9, '65.

(Confederate.)

Private | Private

CARD NUMBERS.

1	5035-2364	20	
2	8483	21	
3		22	
4		23	
5		24	
6		25	
7		26	
8		27	
9		28	
10		29	
11		30	
12		31	
13		32	
14		33	
15		34	
16		35	
17		36	
18		37	
19		38	

Number of medical cards herein 6

Number of personal papers herein 1

Book Mark: _____

See also _____

(Confederate.)

Jr

25 Cav. Texas.

W. F. Howard

Pvt, Co. , 25 Regiment Texas Cavalry.

Appears on Monthly

Report

of a detachment of the organization named above.

Report dated Liberty Texas Sept 30 1864

Nature and time of absence Recruiting service Sept 20, 1864 for 30 days.

The 25th Regiment Texas Cavalry (also known as the 3d Regiment Texas Lancers and as the 2d Regiment Carter's Brigade Texas Mounted Volunteers or Cavalry) was organized June 1, 1862, with eleven companies. Captain Proudfoot's Company was merged into Company H some time after the muster of June 30, 1863. Many members of the regiment are found to have had prior service in the 9th (Nichols') Regiment Texas Infantry (6 months) or in Cavalry Companies C, M (Kirby's) Battalion Texas Volunteers (6 months). A part of this regiment was captured at Arkansas Post, Ark., January 11, 1863, and exchanged east of the Mississippi River in April and May, 1863, when it was consolidated with similar remnants of the 17th, 18th and 24th Regiments Texas Cavalry. This consolidation was broken up in March, 1864, when these parts of the 24th and 25th Regiments Texas Cavalry were united to form one field organization, but each appears to have been mustered separately. About April 9, 1865, this portion of the regiment was consolidated with the remnants of other regiments in Granbury's Texas Brigade, and paroled at Greensboro, N.C., about May 1, 1865. The balance of the regiment, which was not captured January 11, 1863, remained west of the Mississippi River, some serving in the 24th and 25th Regiments Texas Cavalry (Consolidated) and others in the 42d Consolidated Regiment Texas Dismounted Cavalry.

Book mark:

J W Wilkinson

Copyist

(Confederate.)

25 Cav. Texas.

Pvt, Co. [illegible], 25 Regiment Texas Cavalry.

Appears on

Regimental Return

of the organization named above,

for the month of June, 1865

Commissioned officers present and absent:

Station

Remarks:

Alterations since last return among the enlisted men:

Date , 186

Place

Remarks:

Enlisted men on Extra or Daily Duty:

Absent enlisted men accounted for.

On confinement at Staunton

The 25th Regiment Texas Cavalry (also known as the 3d Regiment Texas Lancers and as the 3d Regiment Carter's Brigade Texas Mounted Volunteers, or Cavalry,) was organized June 1, 1861, with eleven companies. Captain Proudfoot's Company was merged into Company H some time after the muster of June 30, 1863. Many members of the regiment are found to have had prior service in the 9th (Nichols') Regiment Texas Infantry (6 months) or in Cavalry Company C, 3d (Kirby's) Battalion Texas Volunteers (6 months). A part of this regiment was captured at Arkansas Post, Ark., January 11, 1863, and exchanged east of the Mississippi River in April and May, 1863, when it was consolidated with similar remnants of the 17th, 19th and 24th Regiments Texas Cavalry. This consolidation was broken up in March, 1864, when these parts of the 24th and 25th Regiments Texas Cavalry were united to form one field organization, but each appears to have been mustered separately. About April 9, 1865, this portion of the regiment was consolidated with the remnants of other regiments in Granbury's Texas Brigade, and paroled at Greensboro, N. C., about May 1, 1865. The balance of the regiment, which was not captured January 11, 1863, remained west of the Mississippi River, some serving in the 24th and 25th Regiments Texas Cavalry (Consolidated) and others in the 17th Consolidated Regiment Texas Dismounted Cavalry.

B. F. Stough

Copyist.

614.

Kerrera, W.P.
Co B. 25th Tex. Cav.

Subject: Prisoner

Title of record: L.R.

Dept. Trans Miss. Dist. of Tex. New Mex. & Ariz.
Date: Feb. 7/65

This record contains information relative to the above named man, upon the subject stated.
(Confederate)

Hawkins, S. J.

Co. —, 25 Texas Cavalry.

Fr'd

Gillespie's Reg't.
3 Texas Lancers.
3 Reg't Carter's Brig.

Became Co. K, Granbury's Consol'd Texas Brig., about April 9, '65.

(Confederate.)

Chaplain Chaplain

CARD NUMBERS.

1	5035608	20	
2		21	
3		22	
4		23	
5		24	
6		25	
7		26	
8		27	
9		28	
10		29	
11		30	
12		31	
13		32	
14		33	
15		34	
16		35	
17		36	
18		37	
19		38	

Number of medical cards herein 2

Number of personal papers herein 2

Book Mark:

See also

(Confederate.)

25 Cav. Texas.

H

Of [illegible]

Copland, Co., 25 Reg't Texas Dismtd. Cav.

Appears on **Regimental Return**

of the organization named above,

for the month of Sept. 1862.

Commissioned officers present and absent:

Not Stated

Station

Remarks:

Alterations since last return among the enlisted men:

, 186

Date

Place

Remarks:

Enlisted men on Extra or Daily Duty:

Absent enlisted men accounted for

The 25th Regiment Texas Cavalry (also known as the 3d Regiment Texas Lancers and as the 3d Regiment Carter's Brigade Texas Mounted Volunteers or Cavalry.) was organized June 1, 1862, with eleven companies. Captain Proudfoot's Company was merged into Company H some time after the muster of June 30, 1862. Many members of the regiment are found to have had prior service in the 9th (Nichols') Regiment Texas Infantry (6 months) or in Cavalry Company C, 3d (Kirby's) Battalion Texas Volunteers (6 months). A part of this regiment was captured at Arkansas Post, Ark., January 11, 1863, and exchanged east of the Mississippi River in April and May, 1863, when it was consolidated with similar remnants of the 17th, 18th and 24th Regiments Texas Cavalry. This consolidation was broken up in March, 1864, when these parts of the 24th and 25th Regiments Texas Cavalry were united to form one field organization, but each appears to have been mustered separately. About April 9, 1865, this portion of the regiment was consolidated with the remnants of other regiments in Granbury's Texas Brigade, and paroled at Greensboro, N. C., about May 1, 1865. The balance of the regiment, which was not captured January 11, 1863, remained west of the Mississippi River, some serving in the 24th and 25th Regiments Texas Cavalry (Consolidated) and others in the 17th Consolidated Regiment Texas Dismounted Cavalry.

Copyist.

.614.

Voucher No 6

Paid the 31st day of Oct 1863

By Capt B R Davis

A.Q.M. 2d Mass Cav

Com the 3rd day of Aug 1862

To the 3rd day of Nov 1862

Pay 240 00

Forage

Amount $240 00/100 Dolls

The Confederate State of America

To J. J. Hawkins Chaplain 25th Ky Lyon Cavalry

On what Account	Commencement From	Expiration To	Term of Service Charged Months	Days	Pay p. Mo $	cts	Amount $	cts	
Pay	August 3rd 1862	November 3rd 1862	3	00	80.	00.	240	00	Chaplain 25th Ky Lyon Cavalry
							$240	00	

I hereby certify, That the foregoing account is correct & just; that I have not been absent without leave, during any part of the time charged for; that I have not received pay, forage, or received money in lieu of any part thereof, for any part of the time therein charged; that for the whole time charged for my Staff appointment, I actually and legally held the appointment and did duty in the department; that I am not in arrears to the Confederate States on any account whatever; and that I have received no pay.

I at the same time acknowledge that I have received of Captain B. B. Davis A. Q. M. 25th Ky Lyon Cavalry, C. S. A. this 18th day of April, 1863. the Sum of Two Hundred and Forty Dollars being the dues in full of said account.

J. J. Hawkins

Pay $240 00

(Signed Duplicate)

Hayden Joseph

Co. D, 25 Texas Cavalry.

Gillespie's Reg't.
3 Texas Lancers.
3 Reg't Carter's Brig.

Became Co. K, Granbury's Consol'd Texas Brig., about April 9, '65.

(Confederate.)

Private Private

CARD NUMBERS.

1	5035-5689	20	
2	5781	21	
3	5910	22	
4	5928	23	
5	5966	24	
6	6005	25	
7	6044	26	
8	6085	27	
9	8221	28	
10	8175	29	
11	8641	30	
12	9007	31	
13		32	
14		33	
15		34	
16		35	
17		36	
18		37	
19		38	

Number of medical cards herein 2

Number of personal papers herein 1

Book Mark:

See also

(Confederate.)

25 Cav. Texas.

J. Haydon

Pvt. { Capt. E. B. Pickett's Company, 3 Regiment Carter's Brigade Texas Mounted Volunteers.*

Age ..... years.

Appears on

Company Muster-in Roll

of the organization named above.

Roll dated Camp Carter, near Henderson, May 3, 1862.

Muster-in to date May 3, 1862.

Joined for duty and enrolled:

When April 4, 1862.

Where Liberty.

By whom E. B. Pickett

Period 3 yrs.

No. of miles to rendezvous 90

Valuation of horse, $150.00; equipments, $25.00

Remarks: .....

*This company subsequently became Company I, 25th Regiment Texas Cavalry.

The 25th Regiment Texas Cavalry (also known as the 3d Regiment Texas Lancers and as the 3d Regiment Carter's Brigade Texas Mounted Volunteers, or Cavalry,) was organized June 1, 1862, with eleven companies. Captain Proudfoot's Company was served into Company H some time after the muster of June 30, 1862. Many members of the regiment are found to have had prior service in the 9th (Nichols') Regiment Texas Infantry (6 months) or in Cavalry Company C, 2d (Kirby's) Battalion Texas Volunteers (6 months). A part of this regiment was captured at Arkansas Post, Ark., January 11, 1863, and exchanged east of the Mississippi River in April and May, 1863, when it was consolidated with similar remnants of the 17th, 18th and 24th Regiments Texas Cavalry. This consolidation was broken up in March, 1864, when these parts of the 17th and 25th Regiments Texas Cavalry were united to form one field organization, but each appears to have been mustered separately. About April 9, 1865, this portion of the regiment was consolidated with the remnants of other regiments in Granbury's Texas Brigade, and paroled at Greensboro, N. C., about May 1, 1865. The balance of the regiment, which was not captured January 11, 1863, remained west of the Mississippi River, some serving in the 24th and 25th Regiments Texas Cavalry (Consolidated) and others in the 17th Consolidated Regiment Texas Dismounted Cavalry.

Book mark: .....

J. Cave

1906. Copyrighted.

(Confederate.)

4 | **25 Cav.** | **Texas.**

C. A. Proudfoot

Pvt.

, Co. , 25 Regiment Texas Cavalry.

Appears on

Company Muster Roll

of the organization named above,

for Mar. & June 30, 1862.

Enlisted:

When Sept. 4, 186 .

Where Liberty

By whom Capt. Pickett

Period 2 yrs.

Last paid:

By whom

To what time , 186 .

Present or absent Present

Remarks:

The 25th Regiment Texas Cavalry (also known as the 3d Regiment Texas Lancers and as the 3d Regiment Carter's Brigade Texas Mounted Volunteers, or Cavalry,) was organized June 1, 1862, with eleven companies. Captain Proudfoot's Company was merged into Company H some time after the muster of June 30, 1862. Many members of the regiment are found to have had prior service in the 9th (Nichols') Regiment Texas Infantry (6 months) or in Cavalry Company C, 3d (Kirby's) Battalion Texas Volunteers (6 months). A part of this regiment was captured at Arkansas Post, Ark., January 11, 1863, and exchanged east of the Mississippi River in April and May, 1863, when it was consolidated with similar remnants of the 17th, 18th and 24th Regiments Texas Cavalry. This consolidation was broken up in March, 1864, when these parts of the 24th and 25th Regiments Texas Cavalry were united to form one field organization, but each appears to have been mustered separately. About April 9, 1865, this portion of the regiment was consolidated with the remnants of other regiments in Granbury's Texas Brigade, and paroled at Greensboro, N. C., about May 1, 1865. The balance of the regiment, which was not captured January 11, 1863, remained west of the Mississippi River, some serving in the 24th and 25th Regiments Texas Cavalry (Consolidated) and others in the 17th Consolidated Regiment Texas Dismounted Cavalry.

Book mark:

(843) Copyist.

(Confederate.)

25 Cav. Texas.

C. W. Harden

_____, Co. _____, 25 Regiment Texas Cavalry.

Appears on

Company Muster Roll

of the organization named above,

for Nov & Dec, 1863.

Enlisted:

When _____, 186 .

Where _____

By whom _____

Period _____

Last paid:

By whom _____

To what time _____, 186 .

Present or absent Absent

Remarks: Lt. Co. Absent.

The 25th Regiment Texas Cavalry (also known as the 3d Regiment Texas Lancers and as the 3d Regiment Carter's Brigade Texas Mounted Volunteers, or Cavalry.) was organized June 1, 1862, with eleven companies. Captain Proudfoot's Company was merged into Company H some time after the muster of June 30, 1863. Many members of the regiment are found to have had prior service in the 9th (Nichols') Regiment Texas Infantry (6 months) or in Cavalry Company C, 3d (Kirby's) Battalion Texas Volunteers (6 months). A part of this regiment was captured at Arkansas Post, Ark., January 11, 1863, and exchanged east of the Mississippi River in April and May, 1863, when it was consolidated with similar remnants of the 17th, 18th and 24th Regiments Texas Cavalry. This consolidation was broken up in March, 1864, when these parts of the 24th and 25th Regiments Texas Cavalry were united to form one field organization, but each appears to have been mustered separately. About April 9, 1865, this portion of the regiment was consolidated with the remnants of other regiments in Granbury's Texas Brigade, and paroled at Greensboro, N. C., about May 1, 1865. The balance of the regiment, which was not captured January 11, 1863, remained west of the Mississippi River, some serving in the 24th and 25th Regiments Texas Cavalry (Consolidated) and others in the 17th Consolidated Regiment Texas Dismounted Cavalry.

Book mark: _____

J. Carr

(642) Copyist.

(Confederate.)

4 | **25 Cav. Texas.**

Jo. Hayden

Pvt., Co. I, 25 Regiment Texas Cavalry.

Appears on

Company Muster Roll

of the organization named above,

for Sept. & Oct., 1863.

Enlisted:
When Mar. 15, 186 .
Where Tyler
By whom C. O. Command
Period 3 yrs.

Last paid:
By whom
To what time , 186 .

Present or absent Absent

Remarks: Escaped Galveston, on Parole Camp. Will report.

The 25th Regiment Texas Cavalry (also known as the 3d Regiment Texas Lancers and as the 3d Regiment Carter's Brigade Texas Mounted Volunteers, or Cavalry,) was organized June 1, 1863, with eleven companies. Captain Proudfoot's Company was merged into Company H some time after the muster of June 30, 1863. Many members of the regiment are found to have had prior service in the 9th (Nichols') Regiment Texas Infantry (6 months) or in Cavalry Company C, 3d (Kirby's) Battalion Texas Volunteers (6 months). A part of this regiment was captured at Arkansas Post, Ark., January 11, 1863, and exchanged east of the Mississippi River in April and May, 1863, when it was consolidated with similar remnants of the 17th, 18th and 24th Regiments Texas Cavalry. This consolidation was broken up in March, 1864, when these parts of the 24th and 25th Regiments Texas Cavalry were united to form one field organization, but each appears to have been mustered separately. About April 9, 1865, this portion of the regiment was consolidated with the remnants of other regiments in Granbury's Texas Brigade, and paroled at Greensboro, N. C., about May 1, 1865. The balance of the regiment, which was not captured January 11, 1863, remained west of the Mississippi River, some serving in the 24th and 25th Regiments Texas Cavalry (Consolidated) and others in the 17th Consolidated Regiment Texas Dismounted Cavalry.

Book mark:

Copyist.

(842)

(Confederate.)

4 | 25 Cav. | Texas.

[illegible] Boulden

Pvt, Co. [illegible], 25 Regiment Texas Cavalry.

Appears on

Company Muster Roll

of the organization named above,

for Sept. & Oct., 1863.

Enlisted:

When Nov. 17, 1862.

Where Clinton, Miss.

By whom [illegible]

Period 2 yrs.

Last paid:

By whom [illegible]

To what time [illegible], 186[illegible].

Present or absent Present

Remarks: Last roll Sept.

The 25th Regiment Texas Cavalry (also known as the 3d Regiment Texas Lancers and as the 3d Regiment Carter's Brigade Texas Mounted Volunteers, or Cavalry,) was organized June 1, 1862, with eleven companies. Captain Proudfoot's Company was merged into Company H some time after the muster of June 30, 1862. Many members of the regiment are found to have had prior service in the 9th (Nichols') Regiment Texas Infantry (6 months) or in Cavalry Company C, 3d (Kirby's) Battalion Texas Volunteers (6 months). A part of this regiment was captured at Arkansas Post, Ark., January 11, 1863, and exchanged east of the Mississippi River in April and May, 1863, when it was consolidated with similar remnants of the 17th, 18th and 24th Regiments Texas Cavalry. This consolidation was broken up in March, 1864, when these parts of the 24th and 25th Regiments Texas Cavalry were united to form one field organization, but each appears to have been mustered separately. About April 9, 1865, this portion of the regiment was consolidated with the remnants of other regiments in Granbury's Texas Brigade, and paroled at Greensboro, N. C., about May 1, 1865. The remnant of the regiment, which was not captured January 11, 1863, remained west of the Mississippi River, some serving in the 24th and 25th Regiments Texas Cavalry (Consolidated) and others in the 17th Consolidated Regiment Texas Dismounted Cavalry.

Book mark:

[illegible]

(942) Copyist.

(Confederate.)

H | 25 Cav. Texas.

Joseph Hayden

Lieut., Co. ——, 25 Regiment Texas Cavalry.

Appears on

Company Muster Roll

of the organization named above,

for Nov. & Dec., 1863.

Enlisted:

When Mar. 17, 186 .

Where Liberty

By whom Cleveland

Period 3 yrs.

Last paid:

By whom

To what time , 186 .

Present or absent absent

Remarks: Trans. Miss. Dept.

The 25th Regiment Texas Cavalry (also known as the 3d Regiment Texas Lancers and as the 3d Regiment Carter's Brigade Texas Mounted Volunteers, or Cavalry.) was organized June 1, 1862, with eleven companies. Captain Proudfoot's Company was merged into Company H some time after the muster of June 20, 1863. Many members of the regiment are found to have had prior service in the 9th (Nichols') Regiment Texas Infantry (6 months) or in Cavalry Company C, 3d (Kirby's) Battalion Texas Volunteers (6 months). A part of this regiment was captured at Arkansas Post, Ark., January 11, 1863, and exchanged east of the Mississippi River in April and May, 1863, when it was consolidated with similar remnants of the 17th, 18th and 24th Regiments Texas Cavalry. This consolidation was broken up in March, 1864, when these parts of the 24th and 25th Regiments Texas Cavalry were united to form one field organization, but each appears to have been mustered separately. About April 9, 1865, this portion of the regiment was consolidated with the remnants of other regiments in Granbury's Texas Brigade, and paroled at Greensboro, N. C., about May 1, 1865. The balance of the regiment, which was not captured January 11, 1863, remained west of the Mississippi River, some serving in the 24th and 25th Regiments Texas Cavalry (Consolidated) and others in the 17th Consolidated Regiment Texas Dismounted Cavalry.

Book mark:

J. Hay

(642) Copyist.

(Confederate.)

H | 25 Cav. | Texas.

Loyd Gaulding

Pvt., Co. ——, 25 Regiment Texas Cavalry.

Appears on

Company Muster Roll

of the organization named above,

for Jan. & Feb., 1864.

Enlisted:

When March 17, 1862.

Where Liberty

By whom Cleveland

Period 3 yrs.

Last paid:

By whom ——

To what time ——, 186—

Present or absent present

Remarks: Jan. & Feb. 64.

The 25th Regiment Texas Cavalry (also known as the 3d Regiment Texas Lancers and as the 3d Regiment Carter's Brigade Texas Mounted Volunteers, or Cavalry,) was organized June 1, 1862, with eleven companies. Captain Proudfoot's Company was merged into Company H some time after the muster of June 30, 1862. Many members of the regiment are found to have had prior service in the 9th (Nichols') Regiment Texas Infantry (6 months) or in Cavalry Company C, 3d (Kirby's) Battalion Texas Volunteers (6 months). A part of this regiment was captured at Arkansas Post, Ark., January 11, 1863, and exchanged east of the Mississippi River in April and May, 1863, when it was consolidated with similar remnants of the 17th, 18th and 24th Regiments Texas Cavalry. This consolidation was broken up in March, 1864, when these parts of the 24th and 25th Regiments Texas Cavalry were united to form one field organization, but each appears to have been mustered separately. About April 9, 1865, this portion of the regiment was consolidated with the remnants of other regiments in Granbury's Texas Brigade, and paroled at Greensboro, N. C., about May 1, 1865. The balance of the regiment, which was not captured January 11, 1863, remained west of the Mississippi River, some serving in the 24th and 25th Regiments Texas Cavalry (Consolidated) and others in the 17th Consolidated Regiment Texas Dismounted Cavalry.

Book mark: ——

Loyd

(942) Copyist.

(Confederate.)

H | 25 Cav. Texas.

Pvt. J. Hayden

Pvt., Co. I, 25 Regiment Texas Cavalry.

Appears on

Company Muster Roll

of the organization named above,

for Mch. & Apl., 1864

Enlisted:

When Mar. 17, 1862

Where Liberty, Texas

By whom Cleveland

Period 3 yrs.

Last paid:

By whom Not known when.

To what time ..., 186

Present or absent Absent

Remarks Trans. Miss. Dept. Escaped capture at Ark. Post, Jan. 11, 63.

The 25th Regiment Texas Cavalry (also known as the 3d Regiment Texas Lancers and as the 3d Regiment Carter's Brigade Texas Mounted Volunteers, or Cavalry,) was organized June 1, 1862, with eleven companies. Captain Proudfoot's Company was merged into Company H some time after the muster of June 30, 1862. Many members of the regiment are found to have had prior service in the 9th (Nichols') Regiment Texas Infantry (6 months) or in Cavalry Company C, 3d (Kirby's) Battalion Texas Volunteers (6 months). A part of this regiment was captured at Arkansas Post, Ark., January 11, 1863, and exchanged east of the Mississippi River in April and May, 1863, when it was consolidated with similar remnants of the 17th, 18th and 24th Regiments Texas Cavalry. This consolidation was broken up in March, 1864, when these parts of the 24th and 25th Regiments Texas Cavalry were united to form one field organization, but each appears to have been mustered separately. About April 9, 1865, this portion of the regiment was consolidated with the remnants of other regiments in Granbury's Texas Brigade, and paroled at Greensboro, N. C., about May 1, 1865. The balance of the regiment, which was not captured January 11, 1863, remained west of the Mississippi River, some serving in the 24th and 25th Regiments Texas Cavalry (Consolidated) and others in the 17th Consolidated Regiment Texas Dismounted Cavalry.

Book mark: .....

A. N. Hilliard

Copyist.

(942)

(Confederate.)

H.

G. Klumdeel

_____, Co. _____, _____ Reg't _____

Appears on a

Return

of the companies attached to and on duty with the Twenty-fifth Regiment Texas Cavalry,

for the month of Dec, 186 4.

Commissioned officers present and absent:

Station

Remarks:

Alterations since last return among the enlisted men:

Date _____, 186 .

Place

Remarks:

Enlisted men on Extra or Daily Duty:

Absent enlisted men accounted for:

Absent without Leave

B. R. Stough

Copyist.

(644)

(Confederate.)

25 Cav. Texas.

Capt. Lieut.

_____, Co. [illegible], 25 Regiment Texas Cavalry.

Appears on

Regimental Return

of the organization named above,

for the month of Dec., 1864.

Commissioned officers present and absent:

Station

Remarks:

Alterations since last return among the enlisted men:

Date _____, 186 .

Place

Remarks:

Enlisted men on Extra or Daily Duty:

Absent enlisted men accounted for.

On duty Dr Gray's Regt.

The 25th Regiment Texas Cavalry (also known as the 3d Regiment Texas Lancers and as the 3d Regiment Carter's Brigade Texas Mounted Volunteers or Cavalry.) was organized June 1, 1862, with eleven companies. Captain Proudfoot's Company was merged into Company H some time after the muster of June 30, 1863. Many members of the regiment are found to have had prior service in the 9th (Nichols') Regiment Texas Infantry (6 months) or in Cavalry Company C, 3d (Kirby's) Battalion Texas Volunteers (6 months). A part of this regiment was captured at Arkansas Post, Ark., January 11, 1863, and exchanged east of the Mississippi River in April and May, 1863, when it was consolidated with similar remnants of the 17th, 18th and 24th Regiments Texas Cavalry. This consolidation was broken up in March, 1864, when these parts of the 24th and 25th Regiments Texas Cavalry were united to form one field organization, but each appears to have been mustered separately. About April 9, 1865, this portion of the regiment was consolidated with the remnants of other regiments in Granbury's Texas Brigade, and paroled at Greensboro, N. C., about May 1, 1865. The balance of the regiment, which was not captured January 11, 1863, remained west of the Mississippi River, some serving in the 24th and 25th Regiments Texas Cavalry (Consolidated) and others in the 17th Consolidated Regiment Texas Dismounted Cavalry.

B. F. Straight

Copyist.

.64.

(Confederate.)

25 Cav. Texas.

[illegible]

[illegible], Co. [illegible], 25 Regiment Texas Cavalry.

Appears on

Regimental Return

of the organization named above,

for the month of [illegible], 186[illegible].

Commissioned officers present and absent:

Station

Remarks:

Alterations since last return among the enlisted men:

Date , 186 .

Place

Remarks:

Enlisted men on Extra or Daily Duty:

Absent enlisted men accounted for:

Lieut. De Graye Dept.

The 25th Regiment Texas Cavalry (also known as the 3d Regiment Texas Lancers and as the 3d Regiment Carter's Brigade Texas Mounted Volunteers, or Cavalry,) was organized June 1, 1861, with eleven companies. Captain Proudfoot's Company was merged into Company H some time after the muster of June 30, 1862. Many members of the regiment are found to have had prior service in the 9th (Nichols') Regiment Texas Infantry (6 months) or in Cavalry Company C, 3d (Kirby's) Battalion Texas Volunteers (6 months). A part of this regiment was captured at Arkansas Post, Ark., January 11, 1863, and exchanged east of the Mississippi River in April and May, 1863, when it was consolidated with similar remnants of the 17th, 18th and 24th Regiments Texas Cavalry. This consolidation was broken up in March, 1864, when these parts of the 24th and 25th Regiments Texas Cavalry were united to form one field organization, but each appears to have been mustered separately. About April 9, 1865, this portion of the regiment was consolidated with the remnants of other regiments in Granbury's Texas Brigade, and paroled at Greensboro, N. C., about May 1, 1865. The balance of the regiment, which was not captured January 11, 1863, remained west of the Mississippi River, some serving in the 24th and 25th Regiments Texas Cavalry (Consolidated) and others in the 17th Consolidated Regiment Texas Dismounted Cavalry.

B. R. Stough

(Copyist.

.846.

(Confederate.)

25 Cav. Texas.

[illegible], Co. [illegible], 25 Regiment Texas Cavalry.

Appears on

Regimental Return

of the organization named above,

for the month of [illegible], 186[illegible].

Commissioned officers present and absent:

[illegible]

Station [illegible]

Remarks:

Alterations since last return among the enlisted men:

Date [illegible]

Place [illegible], 186[illegible].

Remarks:

Enlisted men on Extra or Daily Duty:

[illegible]

Absent enlisted men accounted for

On duty in 2d Ark. Mtd. Rifles

The 25th Regiment Texas Cavalry (also known as the 3d Regiment Texas Lancers and as the 3d Regiment Carter's Brigade Texas Mounted Volunteers, or Cavalry,) was organized June 1, 1862, with eleven companies. Captain Proudfoot's Company was merged into Company H some time after the muster of June 30, 1863. Many members of the regiment are found to have had prior service in the 9th (Nichols') Regiment Texas Infantry (6 months) or in Cavalry Company C, 3d (Kirby's) Battalion Texas Volunteers (6 months). A part of this regiment was captured at Arkansas Post, Ark., January 11, 1863, and exchanged east of the Mississippi River in April and May, 1863, and exchanged east of the with similar remnants of the 17th, 18th and 24th Regiments Texas Cavalry. This consolidation was broken up in March, 1864, when these parts of the 24th and 25th Regiments Texas Cavalry were united to form one field organization, but each appears to have been mustered separately. About April 9, 1865, this portion of the regiment was consolidated with the remnants of other regiments in Granbury's Texas Brigade, and paroled at Greensboro, N. C., about May 1, 1865. The balance of the regiment, which was not captured January 11, 1863, remained west of the Mississippi River, some serving in the 24th and 25th Regiments Texas Cavalry (Consolidated) and others in the 17th Consolidated Regiment Texas Dismounted Cavalry.

[illegible]

(814)

Copyist.

(CONFEDERATE.)

H | 25 Cav | six

Joseph Hawkins
Jnt Co I 25 Regt Texas Cav

Appears on a

Register

of Payments on Descriptive Lists.

Period of service:

From July, 1862

To Dec 31, 1862

When paid July 10, 1863.

By whom R. Sigourney

Amount $79 20

Remarks:

Confed. Arch., Chap. 5, File No. 78, page 226

(sea) J. Nelson Copyist.

Hayes. L. R.

Co. —, 25 Texas Cavalry.

Gillespie's Reg't.
3 Texas Lancers.
3 Reg't Carter's Brig.

Became Co. K, Granbury's Consol'd Texas Brig., about April 9, '65.

(Confederate.)

— | —

CARD NUMBERS.

1	50354210	20	
2		21	
3		22	
4		23	
5		24	
6		25	
7		26	
8		27	
9		28	
10		29	
11		30	
12		31	
13		32	
14		33	
15		34	
16		35	
17		36	
18		37	
19		38	

Number of medical cards herein ——

Number of personal papers herein ——

BOOK MARK: ——

See also ——

(Confederate.)

W. [illegible]

C. K. Hayes

_____, Co. _____, _____ Reg't _____

Appears on a

Return

of the companies attached to and on duty with the Twenty-fifth Regiment Texas Cavalry,

for the month of Dec, 186 4.

Commissioned officers present and absent:

Station _____

Remarks: _____

Alterations since last return among the enlisted men:

Date _____, 186 .

Place _____

Remarks: _____

Enlisted men on Extra or Daily Duty:

Absent enlisted men accounted for:

On recruiting service for regt.

B. R. Stough.

Copyist.

(956)

Hayes Thomas

Co. E, 25 Texas Cavalry.

{ Gillespie's Reg't.
3 Texas Lancers.
3 Reg't Carter's Brig. }

Became Co. K, Granbury's Consol'd Texas Brig., about April 9, '65.

(Confederate.)

Private | Private

REFERENCE SLIP.

Cards filed with

Hays Thomas

Hays, Thomas

Co. E, 25 Texas Cavalry.

Gillespie's Reg't.
3 Texas Lancers.
3 Reg't Carter's Brig.

Became Co. K, Granbury's Consol'd Texas Brig., about April 9, '65.

(Confederate.)

Private | Private

CARD NUMBERS.

1	5035-4221	20	
2	4272	21	
3	4300	22	
4	4347	23	
5	4370	24	
6	4398	25	
7	4436	26	
8	6817	27	
9	7162	28	
10	7453	29	
11	7690	30	
12	8053	31	
13	8490	32	
14	8860	33	
15	34710	34	
16	47034201	35	
17	45489260	36	
18		37	
19		38	

Number of medical cards herein 0

Number of personal papers herein 0

Book Mark:

See also

(Confederate.)

K | 25 Cav. | Texas.

Thomas Mays

Asst, Co. I, 25 Regiment Texas Cavalry.

Appears on

Company Muster Roll

of the organization named above,

for May 11 to June 30, 1862.

Enlisted:

When [illegible], 186 .

Where Mississippi

By whom Capt Proudfoot

Period 2 yrs

Last paid:

By whom Lieut Dickson

To what time Enlistment, 186 .

Present or absent Present

Remarks:

The 25th Regiment Texas Cavalry (also known as the 3d Regiment Texas Lancers and as the 3d Regiment Carter's Brigade Texas Mounted Volunteers, or Cavalry.) was organized June 1, 1862, with eleven companies. Captain Proudfoot's Company was assigned into Company H some time after the muster of June 30, 1862. Many members of the regiment are found to have had prior service in the 9th (Nichols') Regiment Texas Infantry (6 months) or in Cavalry Company C, 2d (Kirby's) Battalion Texas Volunteers (6 months). A part of this regiment was captured at Arkansas Post, Ark., January 11, 1863, and exchanged east of the Mississippi River in April and May, 1863, when it was consolidated with similar remnants of the 17th, 25th and 28th Regiments Texas Cavalry. This consolidation was broken up in March, 1864, when three parts of the 25th and 28th Regiments Texas Cavalry were united to form one field organization, but each appears to have been mustered separately. About April 9, 1865, this portion of the regiment was consolidated with the remnants of other regiments in Granbury's Texas Brigade, and paroled at Greensboro, N. C., about May 1, 1865. The balance of the regiment, which was not captured January 11, 1863, remained west of the Mississippi River, some serving in the 25th and 28th Regiments Texas Cavalry (Consolidated) and others in the 17th Consolidated Regiment Texas Dismounted Cavalry.

Book mark:

[illegible]

Comp'g.

(842)

(Confederate.)

25 Cav. Texas.

[illegible], Co. [illegible], 25 Regiment Texas Cavalry.

Appears on

Company Muster Roll

of the organization named above,

for [illegible], 186[illegible].

Enlisted:

When [illegible], 186[illegible].

Where [illegible].

By whom [illegible]

Period [illegible]

Last paid:

By whom [illegible]

To what time [illegible], 186[illegible].

Present or absent [illegible]

Remarks: [illegible]

The 25th Regiment Texas Cavalry (also known as the 3d Regiment Texas Lancers and as the 3d Regiment Carter's Brigade Texas Mounted Volunteers, or Cavalry,) was organized June 1, 1862, with eleven companies. Captain Proudfoot's Company was merged into Company H some time after the muster of June 30, 1863. Many members of the regiment are found to have had prior service in the 9th (Nichols') Regiment Texas Infantry (6 months) or in Cavalry Company C, 3d (Kirby's) Battalion Texas Volunteers (6 months). A part of this regiment was captured at Arkansas Post, Ark., January 11, 1863, and exchanged east of the Mississippi River in April and May, 1863, when it was consolidated with similar remnants of the 17th, 18th and 24th Regiments Texas Cavalry. This consolidation was broken up in March, 1864, when these parts of the 24th and 25th Regiments Texas Cavalry were united to form one field organization, but each appears to have been mustered separately. About April 9, 1865, this portion of the regiment was consolidated with the remnants of other regiments in Granbury's Texas Brigade, and paroled at Greensboro, N. C., about May 1, 1865. The balance of the regiment, which was not captured January 11, 1863, remained west of the Mississippi River, some serving in the 24th and 25th Regiments Texas Cavalry (Consolidated) and others in the 17th Consolidated Regiment Texas Dismounted Cavalry.

Book mark.

[illegible]

Confederate.

25 Cav. Texas.

[illegible] Kapp

[illegible], Co. [illegible], 25 Regiment Texas Cavalry.

Appears on

Company Muster Roll

of the organization named above,

for [illegible], 186[illegible];

Enlisted:

When [illegible], 186[illegible].

Where [illegible].

By whom Capt. Rainer.

Period [illegible]

Last paid:

By whom [illegible]

To what time [illegible], 186[illegible];

Present or absent [illegible]

Remarks [illegible]

The 25th Regiment Texas Cavalry (also known as the 3d Regiment Texas Lancers and as the 3d Regiment Carter's Brigade Texas Mounted Volunteers, or Cavalry,) was organized June 1, 1862, with eleven companies. Captain Proudfoot's Company was merged into Company H some time after the muster of June 30, 1862. Many members of the regiment are found to have had prior service in the 9th (Nichols') Regiment Texas Infantry (6 months) or in Cavalry Company C, 3d (Kirby's) Battalion Texas Volunteers (6 months). A part of this regiment was captured at Arkansas Post, Ark., January 11, 1863, and exchanged east of the Mississippi River in April and May, 1863, when it was consolidated with similar remnants of the 17th, 18th and 24th Regiments Texas Cavalry. This consolidation was broken up in March, 1864, when these parts of the 24th and 25th Regiments Texas Cavalry were united to form one field organization, but each appears to have been mustered separately. About April 9, 1865, this portion of the regiment was consolidated with the remnants of other regiments in Granbury's Texas Brigade, and paroled at Greensboro, N. C., about May 1, 1865. The balance of the regiment, which was not captured January 11, 1863, remained west of the Mississippi River, some serving in the 24th and 25th Regiments Texas Cavalry (Consolidated) and others in the 17th Consolidated Regiment Texas Dismounted Cavalry.

Book mark.

[illegible]

Copyist.

(662)

(Confederate.)

25 Cav. Texas.

[illegible]

[illegible], Co. [illegible], 25 Regiment Texas Cavalry.

Appears on

Company Muster Roll

of the organization named above,

for [illegible], 186.

Enlisted:

When [illegible], 186.

Where [illegible]

By whom [illegible]

Period [illegible]

Last paid:

By whom [illegible]

To what time [illegible], 186.

Present or absent [illegible]

Remarks: [illegible]

The 25th Regiment Texas Cavalry (also known as the 3d Regiment Texas Lancers and as the 3d Regiment Carter's Brigade Texas Mounted Volunteers, or Cavalry,) was organized June 1, 1862, with eleven companies. Captain Proudfoot's Company was merged into Company H some time after the muster of June 30, 1863. Many members of the regiment are found to have had prior service in the 9th (Nichols') Regiment Texas Infantry (6 months) or in Cavalry Company C, 3d (Kirby's) Battalion Texas Volunteers (6 months). A part of this regiment was captured at Arkansas Post, Ark., January 11, 1863, and exchanged east of the Mississippi River in April and May, 1863, when it was consolidated with similar remnants of the 17th, 18th and 24th Regiments Texas Cavalry. This consolidation was broken up in March, 1864, when these parts of the 24th and 25th Regiments Texas Cavalry were united to form one field organization, but each appears to have been mustered separately. About April 9, 1865, this portion of the regiment was consolidated with the remnants of other regiments in Granbury's Texas Brigade, and paroled at Greensboro, N. C., about May 1, 1865. The balance of the regiment, which was not captured January 11, 1863, remained west of the Mississippi River, some serving in the 24th and 25th Regiments Texas Cavalry (Consolidated) and others in the 17th Consolidated Regiment Texas Dismounted Cavalry.

Book mark.

[illegible]

Copyist.

(862)

(Confederate.)

25 Cav. Texas.

[illegible]

[illegible], Co. [illegible], 25 Regiment Texas Cavalry.

Appears on

Company Muster Roll

of the organization named above,

for [illegible], 186[illegible].

Enlisted:

When [illegible], 186[illegible].

Where [illegible]

By whom [illegible]

Period [illegible]

Last paid:

By whom [illegible]

To what time [illegible], 186[illegible].

Present or absent [illegible]

Remarks: [illegible]

The 25th Regiment Texas Cavalry (also known as the 3d Regiment Texas Lancers and as the 3d Regiment Carter's Brigade Texas Mounted Volunteers, or Cavalry,) was organized June 1, 1862, with eleven companies. Captain Proudfoot's Company was merged into Company H some time after the muster of June 30, 1862. Many members of the regiment are found to have had prior service in the 9th (Nichols') Regiment Texas Infantry (6 months) or in Cavalry Company C, 3d (Kirby's) Battalion Texas Volunteers (6 months). A part of this regiment was captured at Arkansas Post, Ark., January 11, 1863, and exchanged east of the Mississippi River in April and May, 1863, when it was consolidated with similar remnants of the 17th, 19th and 24th Regiments Texas Cavalry. This consolidation was broken up in March, 1864, when these parts of the 24th and 25th Regiments Texas Cavalry were united to form one field organization, but each appears to have been mustered separately. About April 9, 1865, this portion of the regiment was consolidated with the remnants of other regiments in Granbury's Texas Brigade, and paroled at Greensboro, N. C., about May 1, 1865. The balance of the regiment, which was not captured January 11, 1863, remained west of the Mississippi River, some serving in the 24th and 25th Regiments Texas Cavalry (Consolidated) and others in the 17th Consolidated Regiment Texas Dismounted Cavalry.

Book mark:

[illegible]

Copyist.

(Confederate.)

[illegible] 25 Cav. Texas.

[illegible]

[illegible], Co. [illegible], 25 Regiment Texas Cavalry.

Appears on

Company Muster Roll

of the organization named above,

for [illegible], 1864.

Enlisted:

When [illegible], 186 .

Where [illegible]

By whom [illegible]

Period [illegible]

Last paid:

By whom [illegible]

To what time [illegible], 186 .

Present or absent [illegible]

Remarks: [illegible]

The 25th Regiment Texas Cavalry (also known as the 3d Regiment Texas Lancers and as the 3d Regiment Carter's Brigade Texas Mounted Volunteers, or Cavalry,) was organized June 1, 1862, with eleven companies. Captain Proudfoot's Company was merged into Company H some time after the muster of June 30, 1862. Many members of the regiment are found to have had prior service in the 9th (Nichols') Regiment Texas Infantry (6 months) or in Cavalry Company C, 3d (Kirby's) Battalion Texas Volunteers (6 months). A part of this regiment was captured at Arkansas Post, Ark., January 11, 1863, and exchanged east of the Mississippi River in April and May, 1863, when it was consolidated with similar remnants of the 17th, 18th and 24th Regiments Texas Cavalry. This consolidation was broken up in March, 1864, when these parts of the 24th and 25th Regiments Texas Cavalry were united to form one field organization, but each appears to have been mustered separately. About April 9, 1865, this portion of the regiment was consolidated with the remnants of other regiments in Granbury's Texas Brigade, and paroled at Greensboro, N. C., about May 1, 1865. The balance of the regiment, which was not captured January 11, 1863, remained west of the Mississippi River, some serving in the 24th and 25th Regiments Texas Cavalry (Consolidated) and others in the 17th Consolidated Regiment Texas Dismounted Cavalry.

Book mark:

[illegible]

(642) Copyist.

(Confederate.)

25 Cav. | Texas.

[illegible]

[illegible], Co. [illegible], 25 Regiment Texas Cavalry.

Appears on

Company Muster Roll

of the organization named above,

for [illegible], 1861.

Enlisted:

When [illegible], 186 .

Where [illegible]

By whom [illegible]

Period [illegible]

Last paid:

By whom [illegible]

To what time [illegible], 186 .

Present or absent [illegible]

Remarks: [illegible]

The 25th Regiment Texas Cavalry (also known as the 3d Regiment Texas Lancers and as the 3d Regiment Carter's Brigade Texas Mounted Volunteers, or Cavalry,) was organized June 1, 1863, with eleven companies. Captain Proudfoot's Company was merged into Company H some time after the muster of June 30, 1863. Many members of the regiment are found to have had prior service in the 9th (Nichols') Regiment Texas Infantry (6 months) or in Cavalry Company C, 3d (Kirby's) Battalion Texas Volunteers (6 months). A part of this regiment was captured at Arkansas Post, Ark., January 11, 1863, and exchanged east of the Mississippi River in April and May, 1863, when it was consolidated with similar remnants of the 17th, 18th and 24th Regiments Texas Cavalry. This consolidation was broken up in March, 1864, when these parts of the 24th and 25th Regiments Texas Cavalry were united to form one field organization, but each appears to have been mustered separately. About April 9, 1865, this portion of the regiment was consolidated with the remnants of other regiments in Granbury's Texas Brigade, and paroled at Greensboro, N. C., about May 1, 1865. The balance of the regiment, which was not captured January 11, 1863, remained west of the Mississippi River, some serving in the 24th and 25th Regiments Texas Cavalry (Consolidated) and others in the 17th Consolidated Regiment Texas Dismounted Cavalry.

Book mark: [illegible]

[illegible]

(842) | Copyist.

(Confederate.)

25 Cav. Texas.

Thos Heath

Pvt., Co. E, 25 Regt Texas Dismtd. Cav.

Appears on

Regimental Return

of the organization named above,

for the month of Sept., 186 2.

Commissioned officers present and absent:

Station

Remarks:

Alterations since last return among the enlisted men:

Date, 186 .

Place

Remarks:

Enlisted men on Extra or Daily Duty:

Blacksmith

Absent enlisted men accounted for.

The 25th Regiment Texas Cavalry (also known as the 3d Regiment Texas Lancers and as the 3d Regiment Carter's Brigade Texas Mounted Volunteers, or Cavalry,) was organized June 1, 1862, with eleven companies. Captain Proudfoot's Company was merged into Company H some time after the muster of June 30, 1863. Many members of the regiment are found to have had prior service in the 9th (Nichols') Regiment Texas Infantry (6 months) or in Cavalry Company C, 3d (Kirby's) Battalion Texas Volunteers (6 months). A part of this regiment was captured at Arkansas Post, Ark., January 11, 1863, and exchanged east of the Mississippi River in April and May, 1863, when it was consolidated with similar remnants of the 17th, 18th and 24th Regiments Texas Cavalry. This consolidation was broken up in March, 1864, when these parts of the 24th and 25th Regiments Texas Cavalry were united to form one field organization, but each appears to have been mustered separately. About April 9, 1865, this portion of the regiment was consolidated with the remnants of other regiments in Granbury's Texas Brigade, and paroled at Greensboro, N. C., about May 1, 1865. The balance of the regiment, which was not captured January 11, 1863, remained west of the Mississippi River, some serving in the 24th and 25th Regiments Texas Cavalry (Consolidated) and others in the 17th Consolidated Regiment Texas Dismounted Cavalry.

Copyist.

(Confederate.)

25 Cav. Texas.

[illegible] Private

[illegible], Co. C, 25 Reg't Texas Dismtd. Cav.

Appears on

Regimental Return

of the organization named above,

for the month of [illegible], 186[illegible].

Commissioned officers present and absent:

Station

Remarks:

Alterations since last return among the enlisted men:

Date, 186 .

Place

Remarks:

Enlisted men on Extra or Daily Duty:

1 Black Smith

Absent enlisted men accounted for

The 25th Regiment Texas Cavalry (also known as the 3d Regiment Texas Lancers and as the 3d Regiment Carter's Brigade Texas Mounted Volunteers, or Cavalry,) was organized June 1, 1862, with eleven companies. Captain Proudfoot's Company was merged into Company H some time after the muster of June 30, 1863. Many members of the regiment are found to have had prior service in the 9th (Nichols') Regiment Texas Infantry (6 months) or in Cavalry Company C, 3d (Kirby's) Battalion Texas Volunteers (6 months). A part of this regiment was captured at Arkansas Post, Ark., January 11, 1863, and exchanged east of the Mississippi River in April and May, 1863, when it was consolidated with similar remnants of the 17th, 18th and 24th Regiments Texas Cavalry. This consolidation was broken up in March, 1864, when these parts of the 24th and 25th Regiments Texas Cavalry were united to form one field organization, but each appears to have been mustered separately. About April 9, 1865, this portion of the regiment was consolidated with the remnants of other regiments in Granbury's Texas Brigade, and paroled at Greensboro, N. C., about May 1, 1865. The balance of the regiment, which was not captured January 11, 1863, remained west of the Mississippi River, some serving in the 24th and 25th Regiments Texas Cavalry (Consolidated) and others in the 17th Consolidated Regiment Texas Dismounted Cavalry.

W. W. Porter

814. Copyist.

(Confederate.)

16

25 Cav. Texas.

Thos Hayes

Pt, Co. E, 25 Reg't Texas Dismtd. Cav.

Appears on

Regimental Return

of the organization named above,

for the month of Jan, 1863.

Commissioned officers present and absent:

Station

Remarks:

Alterations since last return among the enlisted men:

, 186 .

Date

Place

Remarks:

Enlisted men on Extra or Daily Duty:

Blacksmith

Absent enlisted men accounted for:

The 25th Regiment Texas Cavalry (also known as the 3d Regiment Texas Lancers and as the 3d Regiment Carter's Brigade Texas Mounted Volunteers or Cavalry,) was organized June 1, 1862, with eleven companies. Captain Proudfoot's Company was merged into Company H some time after the muster of June 30, 1863. Many members of the regiment are found to have had prior service in the 9th Nichols's Regiment Texas Infantry (6 months) or in Cavalry Company C, 3d (Kirby's) Battalion Texas Volunteers (6 months). A part of this regiment was captured at Arkansas Post, Ark., January 11, 1863, and exchanged east of the Mississippi River in April and May, 1863, when it was consolidated with similar remnants of the 17th, 18th and 24th Regiments Texas Cavalry. This consolidation was broken up in March, 1864, when these parts of the 24th and 25th Regiments Texas Cavalry were united to form one field organization, but each appears to have been mustered separately. About April 9, 1865, this portion of the regiment was consolidated with the remnants of other regiments in Granbury's Texas Brigade, and paroled at Greensboro, N. C., about May 1, 1865. The balance of the regiment, which was not captured January 11, 1863, remained west of the Mississippi River, some serving in the 24th and 25th Regiments Texas Cavalry (Consolidated) and others in the 17th Consolidated Regiment Texas Dismounted Cavalry.

W. M. Potter

Copyist.

.616.

(Confederate.)

V. 25 Cav. Texas.

Pvt 25th Regt

Pvt ....., Co. E, 25 Regiment Texas Cavalry.

Appears on

Regimental Return

of the organization named above,

for the month of Dec, 1862.

Commissioned officers present and absent:

Station.....

Remarks:

Alterations since last return among the enlisted men:

Date ....., 186 .

Place ....

Remarks:

Enlisted men on Extra or Daily Duty.

Bill Smith

Absent enlisted men accounted for.

The 25th Regiment Texas Cavalry (also known as the 3d Regiment Texas Lancers and as the 3d Regiment Carter's Brigade Texas Mounted Volunteers, or Cavalry,) was organized June 1, 1862, with eleven companies. Captain Proudfoot's Company was merged into Company H some time after the muster of June 30, 1862. Many members of the regiment are found to have had prior service in the 9th (Nichols') Regiment Texas Infantry (6 months) or in Cavalry Company C, 3d (Kirby's) Battalion Texas Volunteers (6 months). A part of this regiment was captured at Arkansas Post, Ark., January 11, 1863, and exchanged east of the Mississippi River in April and May, 1863, when it was consolidated with similar remnants of the 17th, 18th and 24th Regiments Texas Cavalry. This consolidation was broken up in March, 1864, when these parts of the 24th and 25th Regiments Texas Cavalry were united to form one field organization, but each appears to have been mustered separately. About April 9, 1865, this portion of the regiment was consolidated with the remnants of other regiments in Granbury's Texas Brigade, and paroled at Greensboro, N. C., about May 1, 1865. The balance of the regiment, which was not captured January 11, 1863, remained west of the Mississippi River, some serving in the 24th and 25th Regiments Texas Cavalry (Consolidated) and others in the 17th Consolidated Regiment Texas Dismounted Cavalry.

W. M. Porter

814. Copyist.

(Confederate.)

H. 25 Cav. Texas.

Thos. Hays

Pvt., Co. E, 25 Regiment Texas Cavalry.

Appears on

Regimental Return

of the organization named above,

for the month of Dec. 1864.

Commissioned officers present and absent:

Station

Remarks:

Alterations since last return among the enlisted men:

, 186 .

Date

Place

Remarks:

Enlisted men on Extra or Daily Duty.

Absent enlisted men accounted for

On detached service.

The 25th Regiment Texas Cavalry (also known as the 3d Regiment Texas Lancers and as the 3d Regiment Carter's Brigade Texas Mounted Volunteers, or Cavalry,) was organized June 1, 1861, with eleven companies. Captain Prondfoot's company was merged into Company H some time after the muster of June 30, 1862. Many members of the regiment are found to have had prior service in the 9th (Nichols') Regiment Texas Infantry (6 months) or in Cavalry Company C, 3d (Kirby's) Battalion Texas Volunteers (6 months). A part of this regiment was captured at Arkansas Post, Ark., January 11, 1863, and exchanged east of the Mississippi River in April and May, 1863, when it was consolidated with similar remnants of the 17th, 18th and 24th Regiments Texas Cavalry. This consolidation was broken up in March, 1864, when these parts of the 24th and 25th Regiments Texas Cavalry were united to form one field organization, but each appears to have been mustered separately. About April 9, 1865, this portion of the regiment was consolidated with the remnants of other regiments in Granbury's Texas Brigade, and paroled at Greensboro, N. C., about May 1, 1865. The balance of the regiment, which was not captured January 11, 1863, remained west of the Mississippi River, some serving in the 24th and 25th Regiments Texas Cavalry (Consolidated) and others in the 17th Consolidated Regiment Texas Dismounted Cavalry.

B. F. Stough

Copyist.

.616.

(Confederate.)

25 Cav. Texas.

Pvt., Co. [illegible], 25 Regiment Texas Cavalry.

Appears on

Regimental Return

of the organization named above,

for the month of [illegible], 186[illegible].

Commissioned officers present and absent:

Station:

Remarks:

Alterations since last return among the enlisted men:

Date: , 186[illegible]

Place:

Remarks:

Enlisted men on Extra or Daily Duty:

Absent enlisted men accounted for:

Army of Tenn.

The 25th Regiment Texas Cavalry (also known as the 3d Regiment Texas Lancers and as the 3d Regiment Carter's Brigade Texas Mounted Volunteers or Cavalry) was organized June 1, 1862, with eleven companies. Captain Proudfoot's Company was merged into Company H some time after the muster of June 30, 1863. Many members of the regiment are found to have had prior service in the 9th (Nichols') Regiment Texas Infantry (6 months) or in Cavalry Company C, 3d (Kirby's) Battalion Texas Volunteers (6 months). A part of this regiment was captured at Arkansas Post, Ark., January 11, 1863, and exchanged east of the Mississippi River in April and May, 1863, when it was consolidated with similar remnants of the 17th, 18th and 24th Regiments Texas Cavalry. This consolidation was broken up in March, 1864, when these parts of the 24th and 25th Regiments Texas Cavalry were united to form one field organization, but each appears to have been mustered separately. About April 9, 1865, this portion of the regiment was consolidated with the remnants of other regiments in Granbury's Texas Brigade, and paroled at Greensboro, N. C., about May 1, 1865. The balance of the regiment, which was not captured January 11, 1863, remained west of the Mississippi River, some serving in the 24th and 25th Regiments Texas Cavalry (Consolidated) and others in the 17th Consolidated Regiment Texas Dismounted Cavalry.

B. P. Stough.
Copyist.

.614.

(Confederate.)

25 Cav. Texas.

Ex Sergt.

Capt., Co. H, 25 Regiment Texas Cavalry.

Appears on

Regimental Return

of the organization named above,

for the month of Feb, 186 5.

Commissioned officers present and absent:

Station:

Remarks:

Alterations since last return among the enlisted men:

Date: , 186 .

Place:

Remarks:

Enlisted men on Extra or Daily Duty:

Absent enlisted men accounted for:

Absent Paroled & detached service.

The 25th Regiment Texas Cavalry (also known as the 3d Regiment Texas Lancers and as the 3d Regiment Carter's Brigade Texas Mounted Volunteers, or Cavalry.) was organized June 1, 1862, with eleven companies. Captain Proudfoot's Company was merged into Company H some time after the muster of June 30, 1863. Many members of the regiment are found to have had prior service in the 9th (Nichols') Regiment Texas Infantry (6 months) or in Cavalry Company C, 3d (Kirby's) Battalion Texas Volunteers (6 months). A part of this regiment was captured at Arkansas Post, Ark., January 11, 1863, and exchanged east of the Mississippi River in April and May, 1863, when it was consolidated with similar remnants of the 17th, 18th and 24th Regiments Texas Cavalry. This consolidation was broken up in March, 1864, when these parts of the 25th and 35th Regiments Texas Cavalry were united to form one field organization, but each appears to have been mustered separately. About April 9, 1865, this portion of the regiment was consolidated with the remnants of other regiments in Granbury's Texas Brigade, and paroled at Greensboro, N. C., about May 1, 1865. The balance of the regiment, which was not captured January 11, 1863, remained west of the Mississippi River, some serving in the 24th and 35th Regiments Texas Cavalry (Consolidated) and others in the 17th Consolidated Regiment Texas Dismounted Cavalry.

R. A. Stough

(814) Copyist.

(Confederate.)

N

24 and 25 Cav. Texas.
(Consolidated.)

Thomas Nay's

Pvt., Co. E, 24 and 25 Reg't Texas Cavalry (Consolidated).

Appears on

Regimental Return

of the organization named above.

for the month of March, 1865.

Commissioned officers present and absent:

Station

Remarks:

Alterations since last return among the enlisted men:

Date Mar 24 1865

Place Cp Lubbock

Remarks: Transferred to Cole's

Enlisted men on Extra or Daily Duty:

Absent enlisted men accounted for:

The 24th and 25th Regiment Texas Cavalry (Consolidated) was formed by the consolidation of remnants of the 24th and 25th Regiments Texas Cavalry in the Trans-Mississippi Department and recruits.

A. Crosby (Appointment)

(844)

(Confederate.)

H 25 Texas.

Pvt Thos. Hayes, Co. E, 25 Reg't Texas Infantry.

Appears on a

Roster

of troops of the Confederate Army captured at Fort Hindman, Arkansas Post, Ark., Jan. 11, 1863.

Roster not dated. Not Signed.

Remarks:

Number of roll:

13 sheet 118

(6896) Copyist

(Confederate.)

H 25 Cav. Texas.

Thos Hays
Pvt Co. E. 25th Regt. Tex. Cavy.

Appears on a

Roll of Prisoners of War

received at Camp Butler, Ill., Jan. 31, 1863.

Roll dated

Not dated, 186 .

Where captured Clarksville, Tex.

When captured January 11, 1863.

Remarks:

Roll bears the following indorsement: "Received City Point, Va., April 15, 1863, from Jno. E. Mulford, Capt. 3d Infty. N. Y. V., Comdg. 'Flag of Truce,' (on the within rolls) Eight Hundred & Eighty three (883) Confederate Prisoners of War paroled for Exchange; also Two Surgeons.

J. H. THOMPSON, *Capt. Comdg. Post.*"

Number of roll:

12

(4356)

E. D. Townsend

Asst. Adjt. Gen.

(CONFEDERATE.)

H | 25 Cav | Texas

Ths Hays

Pvt Co E 25 Texas Cav

Appears on

Hospital Muster Roll

of Texas Hospital,

at Auburn, Ala.,

for Dec 31, 1863 to June 30, 1864

Date June 30, 1864.

Enlisted:

When Mar 16, 1862

Where Milliken, Texas

By whom Capt Daniel

Period 3 yrs

Last paid

By whom Capt Journigan

To what time Dec 31, 1863

Present or absent Present

Remarks:

Book mark:

L Barton

(846) Copyist.

(CONFEDERATE)

Thomas Hass

Pvt Co E 25th Tex Cav

Appears on a

ROLL

of non-commissioned officers and privates employed on extra duty at .....

during month of May, 186

By whose order employed .....

Nature of service Teamster

Gladstone

TERM OF SERVICE:

From Apr 30, 186

To May 31, 186

Remarks: .....

2916

Roll No.

McIntosh Copyist.

(CONFEDERATE.)

Thos. Hays

Pvt. Co. E 25 Tex.

Appears on a

ROLL

of non-commissioned officers and privates employed on extra duty at Dalton, Ga.

during month of Apr., 1864.

By whose order employed

Nature of service Blacksmith

TERM OF SERVICE:

From Apr. 1 to Apr. 30, 186 .

To , 186 .

Remarks:

Roll No. 2723

GOLDMAN Copyist.

(CONFEDERATE)

Thos. Hays

Pvt. Co. E 25 Texas

Appears on a

ROLL

of non-commissioned officers and privates employed on extra duty at Dalton, Ga.

during month of Apr., 186 4.

By whose order employed .....

Nature of service Blacksmith

TERM OF SERVICE:

From Apr. 1 to Apr. 30, 186 .

To ....., 186 .

Remarks: .....

Roll No. .....

GOLDMAN Copyist.

(CONFEDERATE.)

Thos. Hays

Pvt. Co. ". 25th Tex.

Appears on a

ROLL

of non-commissioned officers and privates employed on extra duty at Marietta, Ga.
during month of June, 1864.

By whose order employed

Nature of service Blacksmith

TERM OF SERVICE:
From 5/31/, 1864.
To 6/30, 1864.

Remarks:

Roll No. 1491

COLLINS Copyist.

(CONFEDERATE.)

Thos Hays

Pvt Co E 25 Tex

Appears on a

ROLL

of non-commissioned officers and privates employed on extra duty at Tunnel Hill, Ga during month of Jan, 1864.

By whose order employed .....

Nature of service blksmith

TERM OF SERVICE:

From Dec 31, 186 .

To Jan 10, 186 .

Remarks:

Roll No. 7618

Morrell Copyist.

(CONFEDERATE.)

Thos Hays

Pvt Co E 25 Tex

Appears on a

ROLL

of non-commissioned officers and privates employed on extra duty at Tunnel Hill, Ga during month of Feb, 1864.

By whose order employed

Nature of service smith

TERM OF SERVICE:

From Jan 31, 186.

To Feb 29, 186.

Remarks:

Roll No. 1619

Morrell Copyist.

(CONFEDERATE.)

Thos Hays

Pvt Co E 25 Tex

Appears on a

ROLL

of non-commissioned officers and privates employed on extra duty at Tunnel Hill, Ga during month of Jan, 1864.

By whose order employed

Nature of service blksmith

TERM OF SERVICE:
From Dec 31, 186 .
To Jan 31, 64, 186 .

Remarks:

Roll No. 615

Morrell Copyist.

(CONFEDERATE)

Thos Hays

Pvt Co E 25 Tex

Appears on a

ROLL

of non-commissioned officers and privates employed on extra duty at Tunnel Hill, Ga during month of Feb, 1864.

By whose order employed

Nature of service blksmith

TERM OF SERVICE:

From Jan 31, 186.

To Feb 29, 186.

Remarks:

Roll No. 1614

Morrell Copyist.

(CONFEDERATE.)

Thos Hays

Pvt Co E 25 Tex

Appears on a

ROLL

of non-commissioned officers and privates employed on extra duty at Dalton, Ga during month of Mar, 1864.

By whose order employed

Nature of service blksmith

TERM OF SERVICE:

From Feb 29, 186 .

To Mar 31, 186 .

Remarks:

Roll No. 1613

Morrell Copyist.

Voucher No. 55

Paid 21 day of January 1864

Thos Hays Pvt
C.E. 25th Texas

From 8 day of Oct 1862

To 8 day of Oct 1863

Pay, $ 117.00

55

THE CONFEDERATE STATES, Dr. To J. D. Hays Private
C. S. Army.

Co. E 25 Regt Texas Cavalry

	DOLLARS.	CENTS.
For Monthly Pay from ——— 186 , to ——— 186 , being ——— Months ——— Days, at ——— per Month,		
Commutation for Clothing from October 8th 1862 to October 8th 1863	134	13
Deduct Due for Clothing drawn per Ct. 8th 1862 to Oct 8th 63	76	60
Amount Paid	57	63

I certify that I have endorsed this Payment on the Descriptive Roll.

Quartermaster.

Received at Camp Hill Va this 20 day of January 1864 from Maj Quartermaster C. S. A. the sum of Fifty seven Dollars and 63 Cents being the amount, and in full of the above account.

Witness: [illegible]

[Signed Duplicate]

(CONFEDERATE.)

Thos. Hays

Pvt. Co. ". 25th Tex.

Appears on a

ROLL

of non-commissioned officers and privates employed on extra duty at Marietta, Ga.
during month of June, 1864.

By whose order employed

Nature of service Blacksmith

TERM OF SERVICE:
From 5/31/, 1864.
To 6/30, 1864.

Remarks:

Roll No. 1491

COLLINS Copyist.

(CONFEDERATE)

Thos Hays

Pvt Co E 25 Tex

Appears on a

ROLL

of non-commissioned officers and privates employed on extra duty at Tunnel Hill, Ga during month of Jan, 1864.

By whose order employed .....

Nature of service blksmith

TERM OF SERVICE:

From Dec ~~27~~ 31, 186 .

To Jan 19, 186 .

Remarks:

Roll No. 1618

Morrell Copyist.

(CONFEDERATE.)

Thos Hays

Pvt Co E 25 Tex

Appears on a ROLL

of non-commissioned officers and privates employed on extra duty at Tunnel Hill, Ga during month of Feb, 1864.

By whose order employed

Nature of service smith

TERM OF SERVICE:
From Jan 31, 186.
To Feb 29, 186.

Remarks:

Roll No. 1619

Morrell copyist.

(CONFEDERATE)

Thos Hays

Pvt Co E 25 Tex

Appears on a

ROLL

of non-commissioned officers and privates employed on extra duty at Tunnel Hill, Ga during month of Jan ....., 1864 .

By whose order employed .....

Nature of service blksmith

TERM OF SERVICE:

From Dec 31, 186 .

To Jan 31/0, 186 .

Remarks: .....

Roll No. 1615

Morrell Copyist.

(CONFEDERATE)

Thos Hays

Pvt Co E 25 Tex

Appears on a

ROLL

of non-commissioned officers and privates employed on extra duty at Tunnel Hill, Ga during month of Feb, 1864.

By whose order employed

Nature of service blksmith

TERM OF SERVICE:

From Jan 31, 186.

To Feb 29, 186.

Remarks:

Roll No. 1614

Morrell Copyist.

(CONFEDERATE)

Thos Hays

Pvt Co E 25 Tex

Appears on a

ROLL

of non-commissioned officers and privates employed on extra duty at Dalton, Ga during month of Mar, 1864.

By whose order employed

Nature of service blksmith

TERM OF SERVICE:

From Feb 29, 186 .

To Mar 31, 186 .

Remarks:

Roll No. 1613

Morrell Copyist.

Voucher No. 55

Paid ....21.... day of January 1864

Thos Hays Pvt
C.E. 25th Texas

From....8.....day of..Oct.....1862

To.....8.....day of..Oct.....1863

Pay, $...47.65.....

55

THE CONFEDERATE STATES, Dr. To A. S. Hays Paymr C. S. Army.

Co. C 25 Regt Texas Cavalry

	Dollars.	Cents.
For Monthly Pay, from ——— 186 , to ———		
——— Months ——— Days, at ——— per Month,		
186 , being		
Commutation for Clothing from October 8th 1862 to October 8th 1863	134	13
Deduct Due for Clothing drawn from 1st Sept 1862 to Oct 8th 1863	76	50
Amount Paid	57	63

I certify that I have endorsed this Payment on the Descriptive Roll.

Co. C 25 Regt Texas Cav.

A. S. Hays Paymr

Quartermaster.

Received at Shreveport La this 20 day of January 1864 from A. S. Hays Major Quartermaster C. S. A. the sum of Fifty seven Dollars and 63 Cents.

being the amount, and in full of the above account.

Witness: J. Cabell

[Signed Duplicates]

A. S. Hays

MICROCOPY
323
ROLL
127

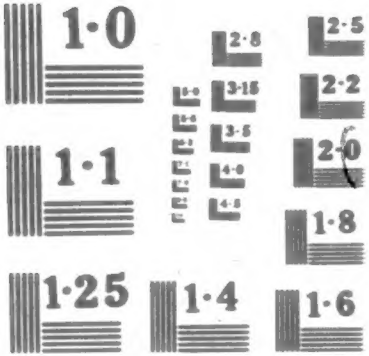

NATIONAL BUREAU OF STANDARDS
MICROCOPY RESOLUTION TEST CHART